COMMERCIAL.

OFFICE OF THE BEE,
Monday Evening, November 5, 1860.

The COTTON market showed but little movement to-day, the sales hardly reaching 2000 bales. Prices still are unsettled for general quotations. Middling sold at [illegible]

TOBACCO, the only sale reported was 3 hhds at [illegible]

The sales of SUGAR comprised 250 hhds at still easier prices. Fair to fully fair, 6¾ a 7c.

FLOUR has been in better demand. Sales 4000 bbls, including [illegible] superfine [illegible] and the remainder [illegible]

The sales of CORN comprise 5000 sacks at [illegible]

OATS, some sacks St. Louis sold at [illegible]

In BRAN the sales include 1000 sacks at [illegible]

In PORK, we notice only retail sales [illegible]

BACON has been retailing at previous rates.

In LARD, we noticed a sale of 300 kegs at [illegible]

Of LARD OIL, 25 bbls. sold at $1.20.

In CANDLES, 350 boxes [illegible]

Of GUNNY BAGS, [illegible]

In INDIA BAGGING, 150 bales were taken at [illegible]

The sales of WHISKEY include [illegible]

COFFEE continued in moderate request, with sales of [illegible]

In FREIGHTS we notice a ship taken up for Genoa at [illegible]

EXCHANGE is quite dull. [illegible]

MARINE NEWS.

Port of New Orleans, Nov. 6, 1860.

CLEARED YESTERDAY.

[illegible]

ARRIVED YESTERDAY.

[illegible]

STEAMBOATS.

Cuba, [illegible], from Mobile.
[illegible]
New Uncle Sam, Taylor, from Memphis.

TOWBOATS.

Baltic, Cimpanile [illegible].

TOWBOAT REGISTER.

The Baltic, from the Passes—Towed down and to sea, on the 5th ult., ships Jno Patton and Atlantic—brought up ship St James, bark L D Carver and brig Tocoos.

BELOW—COMING UP.

[illegible] (British) Robinson, from Boston, [illegible], to M A de Lizardi—Fruit to J Sever.

MEMORANDA.

The purser of the steamship Florida reports the following vessels in port at Apalachicola—[illegible]

PASSENGERS.

Per steamship Florida, from Apalachicola—7 cabin passengers.

DOMESTIC PORTS.

New York, October 30—Arrived [illegible]
Boston, October 29—Cleared for this port, bark [illegible]
Bath, Maine, October 27—Sailed for this port, ship John Leslie, (new) Given.

EXPORTS.

BARCELONA—Per ship Esperanza—[illegible] bales cotton [illegible]
BARCELONA—Per ship Prima, de Alicante—[illegible]
NEW YORK—Per bark Indian Belle—[illegible]
PENSACOLA—Per schr Sarah Cole—[illegible]
BOSTON—Per schr J W Miner—[illegible]

IMPORTS.

APALACHICOLA—Per steamship Florida—[illegible]

RECEIPTS BY THE RIVER.

DONALDSONVILLE—Per steamer Acadia—[illegible]
ALEXANDRIA—Per steamer Moro—[illegible]
BAYOU SARA—Per steamer Ocean Two—[illegible]
VICKSBURG—Per steamer Charmer—[illegible]
YAZOO CITY—Per steamer Roebuck—[illegible]
QUARANTINE STATION—Per steamer Empire Parish—[illegible]
BALIZE—Per steamer Morning Light—[illegible]
MEMPHIS—Per steamer New Uncle Sam—[illegible]

RECEIPTS BY RAILROAD.

[illegible]

To sail on THURSDAY, 15th November, at 8 A. M.
FOR VERA CRUZ—U. S. Mail Line—The superior [illegible] steamship TENNESSEE, Thomas Forbes, commander, will leave the Vera Cruz as above, punctually, carrying the U. S. Mails. For freight or passage, having elegant accommodations for cabin and steerage passengers, apply on board or to
I. C. HARRIS, Manager, 27 Camp street.
The Tennessee will leave New Orleans regularly on the 1st and 15th for Vera Cruz, leaving the latter port on the 7th and 23d.
No freight will be received without an order.

Galveston and Matagorda Bay.
To sail on THURSDAY, November 8, at 8 o'clock, A. M.
FOR GALVESTON AND MATAGORDA BAY—New Orleans and Texas United States Mail Line—The superior iron and copper-fastened steamship MEXICO, W. H. Talbot, commander, will leave as above, carrying the United States mails. For freight or passage, having elegant accommodations, apply on board, or to
I. C. HARRIS, Manager, No. 27 Camp street.
A steamship of this line will leave every Thursday and Sunday morning for the above ports.

Brazos Santiago.
To sail on FRIDAY, 16th November, at 8 A. M.
NEW ORLEANS AND BRAZOS SANTIAGO U. S. MAIL LINE—For Brazos Santiago via Indianola.—The superior iron steamship ARIZONA, [illegible], commander, will leave as above, carrying the U. S. Mails. For freight or passage, having elegant accommodations, apply on board, or to
I. C. HARRIS, Manager, 27 Camp street.
The Arizona and Austin will hereafter leave here every Friday morning.

Key West and Havana.
To sail on WEDNESDAY, Nov. 14th, at 8 o'clock, A. M.
NEW ORLEANS, FLORIDA AND HAVANA U. S. MAIL LINE, via Pensacola, Apalachicola, Cedar Keys, Tampa Bay and Key West.—The superior copper-fastened steamship GALVESTON, W. Hutchins, commander, will sail as above, carrying the United States mails. For freight or passage, having superior accommodations, apply on board, or to
I. C. HARRIS, Manager, 27 Camp street.
Freights to Apalachicola, St. Marks, and Tampa Bay subject to lighterage at steamer's expense, but at the risk of the consignees.

To Druggists and Planters
—IN—
LOUISIANA, TEXAS, MISSISSIPPI, ALABAMA, &c.
DRUGS AT WHOLESALE,
CORNER BATOUBS AND TCHOUPITOULAS STS.

RECEIVED lately—
1500 ounces French and American QUININE;
20 bbls. CASTOR OIL;
25 boxes CAMPHOR;
[illegible] SPONGES, various qualities;
[illegible] powdered MUSTARD;
[illegible] boxes Castile SOAP;
[illegible] pounds MANNA in tears and other;
[illegible] OPIUM;
[illegible] BORAX;
[illegible] SAGOU;
[illegible]
EDOUARD GUILLOT, [illegible] Royal street.

Direct Importation.
RECEIVED per ship Lala Bear, from Havre, and Marathon, from [illegible]
[illegible] Cod Liver Oil, [illegible] Vichy Water, [illegible]
Received per ship Marathon, from Bordeaux—[illegible]
For sale by EDOUARD GUILLOT, [illegible] Royal street.

3 1-2 Point French Blankets.
WE offer to planters a superior article of French Blankets, manufactured expressly for plantation use, and equal to any imported, at a very low price.
C. A. BARRIERE & BRO., [illegible]

3 1-2 Point French Blankets.
WE offer to planters a superior article of French Blankets, and equal to any imported, at a very low price.
C. A. BARRIERE & BRO., [illegible]

LANDING ex ship Johannisberg, from Havre—[illegible]
V. MAISON, No. 17 St. Louis st.

SARDINES IN OIL—[illegible]

[illegible] CIGARS [illegible]

HAVANA CIGARS—[illegible]

BRAN—[illegible]

HAVANA SUGAR—[illegible]

PEARL BARLEY—[illegible]

[illegible]

MISCELLANEOUS.

Mayors of the Great Cities.

Les Maires des Grandes Villes.

WE, THE UNDERSIGNED, MAYORS, hereby certify that the Druggists, Physicians, and Apothecaries of our respective cities have signed a document to us that the remedies of Dr. J. C. AYER & CO., of Lowell, (AYER'S SARSAPARILLA, PILLS, AGUE CURE and CHERRY PECTORAL) have been found to be medicines of great excellence, and worthy the confidence of the community.

NOUS, LES SOUSSIGNÉS, MAIRES, certifions par les présentes que les Pharmaciens, Médecins et Apothicaires de nos différentes villes, ont signé un document par lequel ils certifient que les remèdes du Dr. J. C. AYER & CO. de Lowell, (SALSEPAREILLE, PILLULES, REMÈDE CONTRE LA FRISSON et le CHERRY PECTORAL) sont d'une incomparable excellence et dignes de la confiance du public.

HON. GERARD STITH, MAYOR OF NEW ORLEANS.
HON. JAMES COOK, MAYOR OF LOWELL.
HON. ALVIN BEARD, MAYOR OF NASHUA, N. H.
HON. E. W. HARRINGTON, MAYOR OF MANCHESTER, N. H.
HON. JOHN ABBOTT, MAYOR OF CONCORD, N. H.
HON. A. H. BULLOCK, MAYOR OF WORCESTER, MASS.
HON. NATH'L SILSBEE, MAYOR OF SALEM.
HON. F. W. LINCOLN, MAYOR OF BOSTON, MASS.
HON. WM. M. RODMAN, MAYOR OF PROVIDENCE, R. I.
HON. AMOS W. PRENTICE, MAYOR OF NORWICH, CONN.
HON. J. N. HARRIS, MAYOR OF NEW LONDON, CONN.
HON. CHAS. F. RODIER, MAYOR OF MONTREAL, C. E.
HON. D. F. TIEMANN, MAYOR OF NEW YORK CITY.
HON. H. M. KINSTREY, MAYOR OF HAMILTON, C. W.
HON. ADAM WILSON, MAYOR OF TORONTO, C. W.
HON. R. M. BISHOP, MAYOR OF CINCINNATI, O.
HON. I. H. CRAWFORD, MAYOR OF LOUISVILLE, KY.
HON. JOHN SLOAN, MAYOR OF LYONS, IOWA.
HON. JAMES M'FEETER, MAYOR OF BO[illegible]VILLE, C. W.
HON. JAMES W. NORTH, MAYOR OF AUGUSTA, ME.
HON. HENRY COOPER, JR., MAYOR OF HALLOWELL, ME.
HON. JAMES S. BEEK, MAYOR OF FREDERICKTON, N. B.
HON. WILLARD NYE, MAYOR OF NEW BEDFORD, MASS.
HON. J. C. BLAISDELL, MAYOR OF FALL RIVER, MASS.
HON. W. H. CRANSTON, MAYOR OF NEWPORT, R. I.
HON. FRED. STAHL, MAYOR OF GALENA, ILL.
HON. JOHN HODGDEN, MAYOR OF DUBUQUE, IOWA.
HON. THOS. CRUTCHFIELD, MAYOR OF CHATTANOOGA, TENN.
HON. ROBERT BLAIR, MAYOR OF DETROIT, MICH.
HON. LAVI DONNELL, MAYOR OF COLUMBUS, MISS.
HON. JOHN C. HAINES, MAYOR OF CHICAGO.
HON. THOS. FRENCH, MAYOR OF BURLINGTON, IOWA.
HON. WILLIAM LEIGHTON, EX-MAYOR OF KEOKUK, IOWA.
MAYOR OF TUSCALOOSA, ALA.
HON. R. D. BAUGH, MAYOR OF MEMPHIS, TENN.
HON. HERMAN L. PAGE, MAYOR OF MILWAUKEE, WIS.
HON. W. W. VAUGHN, MAYOR OF RACINE, WIS.
HON. A. [illegible], MAYOR OF KENOSHA, WIS.
HON. M. J. A. HEATH, MAYOR OF SELMA, ALA.
HON. A. J. NOBLE, MAYOR OF MONTGOMERY, ALA.
HON. W. S. HOLYEAD, MAYOR OF COLUMBUS, GA.
HON. A. HENRY, MAYOR OF PHILADELPHIA, PA.
HON. W. W. SWAN, MAYOR OF BALTIMORE, MD.
HON. E. F. MAURY, MAYOR OF WASHINGTON, D. C.
HON. A. B. BROMLE, MAYOR OF TOLEDO, OHIO.
HON. C. H. BUHL, [illegible]

Certify that the resident Druggists have assured them
Certifient que les pharmaciens résidants leur ont assuré
Certify that the resident Druggists have assured them
Certifient que les pharmaciens résidants leur ont assuré
Certify that the resident Druggists have assured them

Ayer's Sarsaparilla
Que la Salsepareille de Ayer
Ayer's Sarsaparilla
Que la Salsepareille de Ayer
Ayer's Sarsaparilla

Is an excellent remedy, and worthy the confidence of the community.
est un excellent remède et digne de la confiance du public.
Is an excellent remedy, and worthy the confidence of the community.
Est un excellent remède et digne de la confiance du public.
Is an excellent remedy, and worthy the confidence of the community.

AYER'S SARSAPARILLA,

FOR SPRING DISEASES,
POUR PURIFIER LE SANG,
FOR SCROFULA OR KINGS EVIL,
POUR LES TUMEURS ET ULCÈRES,
FOR ERUPTIONS AND PIMPLES,
POUR ÉRUPTIONS ET CLOUS,
FOR ST. ANTHONY'S FIRE, ROSE OR ERYSIPELAS,
POUR LA TEIGNE ET LES DARTRES,
FOR SCALDHEAD AND RINGWORM,
POUR LES CANCERS,
FOR SORE EYES, SORE EARS AND HUMORS,
POUR LES MALADIES DE FEMME,
FOR SUPPRESSION AND IRREGULARITY,
POUR LES MALADIES DE FOIE,
FOR DISEASES OF THE HEART.

The Mayors of the chief cities of the United States, Canada and British Provinces, Chili, Peru, Brazil, Mexico, and in fact of almost all the cities on this Continent, have signed this document, to assure the people what remedies they may use with safety and confidence. But our space here will only admit a portion of them.

AYER'S CHERRY PECTORAL,

FOR COUGHS, COLDS AND CONSUMPTION,
POUR TOUX, RHUMES ET CONSOMPTION.

AYER'S PILLS,
FOR ALL PURPOSES OF FAMILY PHYSIC,
POUR MÉDECINE DE FAMILLE EN GÉNÉRAL.

Ayer's Ague Cure.

PREPARED BY
DR. J. C. AYER & CO.,
Lowell, Mass.,
AND SOLD BY ALL DRUGGISTS EVERYWHERE.

WESTPHALIA HAMS—[illegible]
DUNTZE & CO., Corner Royal and Conti sts.

HAVANA SEGARS—[illegible]

LARD—[illegible]

HAVANA SUGAR—[illegible]
[illegible] 10 Customhouse st.

LANDING ex ship John Carver, from Bordeaux—[illegible]
V. MAISON, N. 17 St. Louis st.

EDUCATION.

[illegible] ACADEMY
[illegible] street, between Dauphin and [illegible] streets.

THIS Academy, founded by Mr. G. Boyer, is about to resume, with the assistance of Mr. C. Legendre, [illegible] will be conducted on a much more extensive plan [illegible]

FOUNDED 18[illegible] ... INCORPORATED 1858.
NEW ORLEANS Female Collegiate Institute,
BOARDING AND DAY SCHOOL FOR YOUNG LADIES,
Under the Supervision of Madame ED. LOCQUET,
[illegible]

THIS establishment, founded by Dr. and Mrs. [illegible] [illegible]

LAFOSSE'S INSTITUTION,
Rampart St., No. [illegible] Bienville St., No. 173.

[illegible]
Mr. H. L. CORE, A. M., L. L. D., late of the University of Louisiana, [illegible]

ST. LOUIS INSTITUTE
FOR YOUNG LADIES,
Under the Direction of Mme. Bornda,
No. 215 Dauphin street.
For further information see the Prospectus at the establishment, or at the principal booksellers.

DAY AND BOARDING SCHOOL
FOR YOUNG LADIES
Under the direction of
MRS. CHARPAUX,
At the corner of [illegible] and CLAISBORNE streets.

THIS Seminary, whose existence dates some twelve years back, [illegible]

TERMS.

[illegible]

Jefferson Academy,
53.....BOURBON STREET, N. O.....53
Conducted by
J. LORD.

[illegible]

TERMS.

[illegible]

B. DOUR
SEED DEALER,
Canal Street, No. 30, (late No. 32.)
HAS just received per ships Assyria and Heidelberg, from Havre, a full and complete assortment of Garden, Bird and Flower Seeds, [illegible]

A. MENARD, Horticulturist,
136....CHARTRES STREET....136
[illegible]

Fresh Garden Seeds.
THE undersigned has received, per steamer Star of the West, from New York, a complete assortment of Garden Seeds, for spring and [illegible]
[illegible]
For sale at moderate prices, at No. 212 (formerly 481) Old Levee street, between Bienville and Hospital.
J. MENARD.

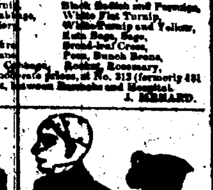

JEAN AUGE,
No. [illegible] CHARTRES ST., cor. Bienville.

M. and Mrs. AUGE inform their numerous customers that Mr. Augé has returned from Europe, and has made in Paris and London an extensive selection of [illegible]
A complete assortment of Hair of all colors and lengths. A full assortment of Hair Work, manufactured by [illegible]

MUSIC,
COURSAN & CHASSAIGNAC,
[illegible] CHARTRES STREET.....No. 7[illegible]
—IMPORTERS OF—
Music and Musical Instruments.

[illegible]

ADOLPHE FLANDRAIN,
[illegible] ROYAL STREET,.......[illegible]

HAS just received an assortment of [illegible]

RICH DOUBLE PERCUSSION
PIANOS,
[illegible]

MISCELLANEOUS.

CIRCUS STREET INFIRMARY,
New Orleans,
BETWEEN POYDRAS AND PERDIDO STREETS.

DR. MERCIER, 191 Canal street, between Philippa and Rampart. Dr. STANFORD CHAILLE, 1[illegible]
[illegible]
Rooms for patients of both sexes, $2 to $5 a day.
Rooms for slaves............ 1 a day.
Wards for slaves............ a day.
SURGICAL OPERATIONS CHARGED EXTRA.
DR. MERCIER can be consulted at the hospital, from 12 to 1 o'clock, (except on Sundays.)
DR. CHAILLE'S consultations, from 7 to 10 o'clock, A. M. [illegible]
Children vaccinated every Saturday at 3 o'clock P. M.—$1 each. Vaccine virus kept on hand.
Physicians' prescriptions will be carefully prepared at the drug store of the hospital.

PHELAN'S
Improved Billiard Tables and Combination Cushions.

Patented February 19, 1856; October 28, 1856; December, 1857; January 12, 1858; November 16th, 1858; and March 26, 1860.

PHELAN & COLLENDER, Sole Manufacturers, 63, 65, 67 and 69 Crosby street.
[illegible] Billiard Tables may be seen at "Miller's Southern Billiard Saloon," 130 Gravier street, [illegible]

PELLEVOISIN BRANDY.
THE SOLE GENUINE.

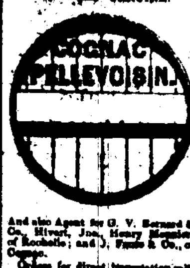

The undersigned [illegible] PELLEVOISIN [illegible] of Rochelle [illegible] ROCHELLE BRANDY, [illegible]

And also Agent for G. V. Bernard & Co., Hivert, Jno. Henry Mounier, [illegible]
T. BAILLY BLANCHARD, Jr., 10 Old Levee street.

Looking-Glasses! Looking-Glasses!!

G. DUPUY
HAS removed to Royal street, No. 1[illegible], corner of St. Peter street, where he has opened an ENTIRELY FRESH STOCK.
Of latest style goods, received since his store was burned down, [illegible]
SPLENDID BARGAINS
In Looking-glasses, Frames, Pictures, Engravings, Paintings, &c.
Always on hand, French and German Glasses of all sizes and prices. Frames of all descriptions, an immense collection of Window Shades, Pier and Console Glasses, [illegible]

French Millinery Goods.
JUST received from Europe a complete and well-selected assortment of New and Fashionable Goods, such as—
VELVET and SILK BONNETS,
GARIBALDI HATS,
FLOWERS and FEATHERS,
BONNET SILKS and VELVETS,
RIBBONS, of all kinds,
SILK, KID and WOOLEN GLOVES,
PARASOLS and UMBRELLAS,
SILK and LINEN LACES,
EMBROIDERIES,
SILK and LINEN HANDKERCHIEFS,
SILK and CHENILLE HEAD-DRESSES,
BRIDAL WREATHS,
RICH GUIPURE VEILS,
BLONDS and QUILLINGS,
[illegible]
Also, a general assortment of NEW STYLE STRAW GOODS for Ladies, Girls and Boys; for sale at very low prices by
J. DHERBES, Jr., [illegible] Chartres street.

[illegible] & CO.,
[illegible] GRAVIER STREET [illegible]
Between Camp and St. Charles,
Importers of Foreign and Domestic
DRY GOODS!
—AGENTS FOR THE—
York Street Flax-Spinning Company of Belfast,

RESPECTFULLY call the attention of the Trade to their very extensive stock, consisting of the following [illegible]
[illegible]

IN BOND FOR THE MEXICAN MARKET.
[illegible]

Alexander's (of Glasgow) [illegible] Spool Thread.

To Steamboatmen.

MRS. SCHMITT,
No. 56 Court Street,
Opposite the Bank of Louisiana,
HAS constantly on hand a large assortment of Mosquito Bars, [illegible] Blankets, and all kinds of Bedding for steamboats and [illegible]
She is prepared to fill all orders for the above articles [illegible]

GAS FITTING, &c.

THE undersigned begs leave to inform his customers and the public in general that he will continue the business of the late firm of [illegible]
CHARLES LOEFFLER.

Building Material, Bricks, Fire-Wood
V. DEMORUELLE, Dealer,
At the Old Basin, corner Toulouse and Franklin,
HAS constantly on hand BUILDING MATERIAL, such as Lime, White and Yellow Sand, Cement, Plaster of Paris, Shingles, Laths, Staves, [illegible] English, French and American Fire-Bricks, [illegible]
Orders from the country promptly and cordially attended to.

Hemp and Cotton Thread Nets and Sweep-Nets.
PLANTERS and Fishermen by trade will find at the store of the undersigned, at the lowest market prices, an immense assortment of hemp and cotton thread Nets [illegible]
P. LEVERRIER, [illegible] Chartres.

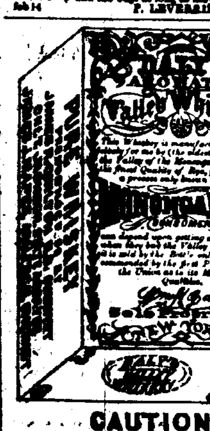

CAUTION.
PURCHASERS SHOULD BE CAREFUL IN PURCHASING THE VALLEY WHISKEY TO SEE THAT IT IS
DALY'S
AROMATIC VALLEY WHISKEY
WITH THE SIGNATURE OF
Wm. H. Daly
ON THE LABEL, ALL OTHERS ARE AN IMITATION AND A COUNTERFEIT OF THE ABOVE WHISKEY.
WM. H. DALY,
SOLE PROPRIETOR
[illegible] WILLIAM ST. NEW YORK.
For sale in New Orleans:
PINCKARD, STEELE & CO., [illegible]
[illegible]
E. BLOCK & CO.
[illegible]
THOMPSON & BARNS, [illegible]
[illegible]
WM. A. VIOLETT & CO., [illegible]
WOODMAN & SEMENT, [illegible]
J. WRIGHT & CO., 21 and 151 Chartres st.
E. S. WHEELOCK & CO., [illegible]
G. H. MORRISON & CO., [illegible]

Blankets—Blankets.
RECEIVED per late arrivals from Europe—[illegible] bales [illegible] point French Blankets, [illegible]
[illegible] ESCOFFIE & BLANCARD, [illegible] Canal street.

CAMILLE LACOSTE,
FANCY GROCERY STORE,
[illegible] ROYAL, COR. DUMAINE STREET,
IMPORTER OF
Wines, Brandies, Preserves, Cordials, Sweet Oil, &c. &c.

Mexican Wool.
13,000 POUNDS, in store, and for sale by
FERRAND & COUTURIE, [illegible] Gravier st.

OLIVE OIL—[illegible]

IN STORE—[illegible]
X. LAMBERT, [illegible] Magazine st.

MACKEREL—No. 2, bbls. halves, quarters and kits, [illegible]
J. H. HARMAN & CO., 43, 45 and 47 New Levee st.

MISCELLANEOUS.

To Planters.
AYA PANA BITTERS,
MANUFACTURED BY J. CHAUVET.

OUR prolonged experience, and the continual labor we have been engaged in, have enabled us to ar[illegible]
In warm and unhealthy climates aliments are watery and deficient [illegible]
[illegible]
New Orleans General Depot—J. Caspar, importer, No. 76 Old Levee; Messrs. E. Deschamps and E. Loubat.
Baton Rouge—M. Gravey.
Assumption—Deloeuer.
Donaldsonville—T. Gondras.
Plaquemine—H. Le Blanc.
[illegible]—W. C. Horton.
[illegible]—J. Riggs.
Waterloo—J. St. Germain.
Mobile—L. Lespey.

PAULIN DUREL,
STATIONER, PRINTER AND BINDER,
39 Chartres street.

RESPECTFULLY informs his numerous friends, and the public in general, that he has just received, per steamer Star of the West, from New York, the following articles:
ENGLISH CASH BOXES—a superior article, very heavy.
NEW STYLE LETTER COPYING PRESSES.
PATENT METALLIC SLATES—new article for Schools, Offices, Banks, &c.
TRAVELING DESKS.
TRAVELING PORTFOLIOS—a large assortment.
TRAVELING PORTABLE PRESSES.
TRAVELING INKSTANDS—a large assortment.
SPALDING'S PREPARED GLUE, for Offices and Families, &c.
COIN AND POST-OFFICE SCALES.
GOLD PENS—splendid assortment.
ROGERS' AND CROOKE'S PENKNIVES.
And many other articles too numerous to mention. The above articles will be sold at very low rates. Please call and examine.
PAULIN DUREL, 37 Chartres street.

GREAT SOUTHERN DEPOT.

CENTRAL COMMISSION HOUSE,
Corner Royal and St. Ann sts.

DIRECT IMPORTATION from Paris of PATENT MEDICINES, CHEMICALS, DRUGS, &c.
The above house, the depository of an extensive assortment of all the French Patent Medicines, Chemicals, Drugs, &c., [illegible]
LOUIS CASTEL, Agent,
Great Southern Depot, corner Royal and St. Ann streets.

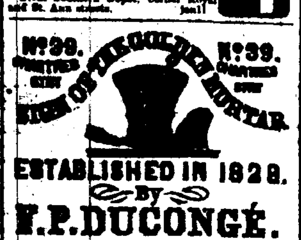

ESTABLISHED IN 1828.
By
F. P. DUCONGÉ.
Importer and Wholesale Dealer ENGLISH, FRENCH AND AMERICAN CHEMICALS, DRUGS, &c.

This House has the advantage of offering to the Country Physicians and Planters, in the same establishment, a complete assortment of
PURE DRUGS, CHEMICALS AND PHARMACEUTICAL PREPARATIONS,
Adapted to both American and French Practice.
Also an extensive stock of the most approved and AMERICAN, FRENCH AND ENGLISH PATENT MEDICINES.
Together with a large variety of every article must or are connected with the business.

CIGARS! CIGARS!

AMATEURS will always find on hand the well known marks: [illegible] MERIDIANA, [illegible] WASHINGTON, PARTAGAS, FLOR DE SABCHO, [illegible]
F. PRATS & CO., 20 Commercial Place.

Removal and New Establishment.

DR. L. DUPERRON, Dentist, takes the liberty to inform the public and his friends that he has removed his dental rooms from No. [illegible] Royal street to the corner of Royal and Bienville streets, [illegible]

Dr. J. T. Beauregard,
Who has lately returned to the city, begs leave to inform his clients and the public generally that he has located his dental depot at the corner of Royal and St. Peter streets. He performs all sorts of surgical operations, from the setting of one tooth to the preparing of the daily set, with all the last approved improvements of the day. He guarantees all operations.

Late House of P. Delerots,
[illegible] CHARTRES STREET [illegible]

PAPER-HANGINGS.
RECEIVED per ship Combahee, an extensive and well assorted assortment of paper [illegible]
BARGAINS..........BARGAINS.
[illegible]
THE WORK IS GUARANTIED.
Mr. HENRY MARKET, desirous of preserving the reputation of the late house of P. Delerots, has made proper arrangements, [illegible]
HENRY MARKET.

OPENING OF NEW GOODS.

RILLIEUX & REGGIO,
1[illegible]........BOURBON STREET,..........1[illegible]

WE have received from Paris and New York an extended assortment of AUTUMN and SPRING GOODS, consisting in part of
[illegible]

FREDERIC AVET,
(Late of Avet Bros.)
Wholesale Grocer and Commission Merchant,
No. 10 Old Levee, between Conti and Bienville streets
NEW ORLEANS.

SOLE AGENCY
OF THE CELEBRATED
STACKER IRON-WORKS,
TENNESSEE.
THE undersigned has constantly on hand a full assortment of Sugar Kettles, Grate Bars and Furnace Mouths, which he offers at the following rates:
Sugar Kettles, from 24 to 72 inches, $1.25 an inch.
[illegible]
Grate Bars.........................4 cents per pound.
Furnace Mouths, $25, $30, and $35, according to size and pattern.
S. F. LA VILLEBEUVRE, Commission Merchant, No. 12 Union street.

CORAL AND JEWELRY,
AT GREATLY REDUCED PRICE
P. N. RIVERA, corner of Royal and St. Peter streets, has just received from Italy a large lot of CORAL [illegible]
[illegible]

Notice.
J. A. AVEQUIN, druggist and chemist, begs leave to inform [illegible]

Change—Change.
LION & ANDREE, corner Royal and Bienville streets, [illegible]

LANDING ex ship John Carver, from Bordeaux—[illegible]
X. LAMBERT, [illegible] Magazine st.

Texas Land for Sale.
1107 ACRES OF LAND, good, with timber, good for farming or stock raising purposes, in Brazoria county, fronting Austin Bayou, [illegible]
[illegible] & CO., [illegible] Old Levee st., corner of Bienville.

Creme Chocolat and Bonbons!
G. LAVIE,
No. 22 ST. CHARLES STREET,
HAS received an extensive assortment of Cream Chocolate from the house of Masson, Paris, [illegible]

E. Bobée's French Lager Beer.
AMATEURS are informed that E. Bobée's French Lager Beer can be had at the following places:—
[illegible]
CAMILLE LACOSTE, Sole Agent, [illegible] Royal street, corner of Dumaine.

PLANTS AND SHRUBS.
A LARGE variety of Plants and Shrubs, and a very fine collection of Rose Bushes, of the best quality, for sale at the Horticultural Establishment, Gentilly Road. All orders left at the seed store will be carefully attended to, at a very low price.
J. MENARD.

INSURANCE.

Louisiana State Mutual Insurance COMPANY.
OFFICE No. 38 CAMP ST.
CAPITAL..........................$301,000.
[illegible]
A. FOOLEY, Secretary.

Amadee Landry, Octave Voorhies, W. G. Betterton,
W. A. Gordon, Theodore Lanaux, Frank Shaw,
Alfred Dolhonde, C. J. Bell, W. Cooper,
John Gould, [illegible]
J. Lapino, [illegible]
[illegible]
J. N. Robert, J. M. Wagner, [illegible]
A. D. Grieff, [illegible]
Theodore Frois, [illegible]
J. B. Marionn, J. Zeilp, Wm. [illegible]
J. B. Bonnafon, J. J. Herr, W. B. Conger.

This Company insure against the perils of the Seas and Rivers, Loss and Damage by Fire, and all usual risks, at the current rates of premium.
New Orleans, 1st September, 1860.

Merchants' Mutual Insurance Co. OF NEW ORLEANS.

SIXTH ANNUAL STATEMENT.

In conformity with the requirements of their Charter the Company publish the following
STATEMENT:

[illegible]

STATE OF LOUISIANA,
Parish of Orleans, City of New Orleans.
Be it remembered that on this day, June 8, 1860, before me, the undersigned, a Justice of the Peace in and for the parish aforesaid, personally appeared John Pemberton, President, and Charles Lesassier, Secretary, of the Merchants' Mutual Insurance Company of New Orleans, who, being duly sworn, according to law, did depose and say that the above statement is just and true, and a correct transcript from the books of said company.
JOHN PEMBERTON, President.
CHAS. LESASSIER, Secretary.
Sworn to and subscribed before me this day, June 8, 1860.
ARTHUR SAUCIER, Third Justice of the Peace.

New Orleans, June 8th, 1860.
At a special meeting of the Board of Directors, held this day, it was resolved to declare a scrip dividend of 20 per cent. on the net earned premiums of the Company, for the year ending 31st May, 1860, for which certificates will be issued on and after the 1st of August next.
Also to pay, on and after the second Monday in July next, 6 per cent. on the scrip of 1858, and 6 per cent. interest on all outstanding scrip.
At a general meeting of the Scripholders of the Company, held on the 3d of April last, it was unanimously resolved that the profits resulting from the operations of the institution for the year ending 31st May, 1860, shall be applied to redeem, in whole or in part, the scrip of 1860, and that no scrip shall thereafter be redeemed until the capital of the Company shall have reached the sum of one million of dollars.

—DIRECTORS:—
J. H. Rector, [illegible]
Geo. Connelly, [illegible]
John Pemberton, [illegible]
F. Mangere, [illegible]
P. Poole, [illegible]
C. Hepola, [illegible]

Office of the Sun Mutual Insurance Co. OF NEW ORLEANS.

FOURTH ANNUAL STATEMENT.

New Orleans, January 12, 1860.
In conformity with the requirements of their Charter, THE SUN MUTUAL INSURANCE COMPANY publish the following statement:
[illegible]

STATE OF LOUISIANA, PARISH OF ORLEANS, City of New Orleans.
Be it remembered that on this 13th day of January, 1860, before me, the subscriber, a Justice of the Peace in and for the city aforesaid, [illegible] THOMAS SLOO, President, and JAMES EDWARDS, Secretary, of the SUN MUTUAL INSURANCE COMPANY OF NEW ORLEANS, [illegible]
THOMAS SLOO, President.
JAS. EDWARDS, Secretary.
Sworn to and subscribed before me, this 13th day of January, 1860.
D. F. MITCHELL, Second Justice of the Peace, Parish of Orleans.

The Board of Directors have resolved to pay an interest of SIX PER CENT. IN CASH on the outstanding certificates of Profits to the holders thereof, [illegible]
The Directors, after reserving ONE MILLION OF DOLLARS of profits, have further resolved that all the outstanding Certificates of Profits of the issue of the year 1855 be redeemed and paid in cash [illegible]
THOMAS SLOO, President.
JAMES EDWARDS, Vice-President.

—DIRECTORS:—
James D. Denegre, B. J. Hart,
A. D. Kelly, John C. Riebe,
[illegible]
Henry Bradlow, John G. Gaines,
A. C. Breussert, [illegible]

Home Mutual Insurance Company OF NEW ORLEANS.

The following statement of the affairs of this Company is published in conformity with the requirements of their charter:
[illegible]

STATE OF LOUISIANA,
Parish of Orleans, City of New Orleans.
Be it remembered that on the 10th of January, 1860, before me, a Justice of the Peace, in and for the city aforesaid, personally appeared Alexander Brother, President, and James H. Wheeler, Secretary, of the Home Mutual Insurance Company of New Orleans, [illegible]
A. BROTHER, President.
JAMES H. WHEELER, Secretary.
Sworn to and subscribed before me, this 10th of January, 1860.
D. F. MITCHELL, Second Justice of the Peace, Parish of Orleans.

The Board of Trustees have resolved to pay an interest of SIX per cent. in cash on the outstanding certificates of profits to the holders thereof, or their legal representatives, on and after the 13th day of February next. Also, to declare a dividend of THIRTY-EIGHT per cent. [illegible]
The Trustees, after reserving ONE MILLION OF DOLLARS of profits, have further resolved that all the outstanding certificates of profits [illegible]
The Company continues to insure against the perils of the Sea, Rivers, and loss or damage by Fire, at the current rates of premium. Office, No. 73 Camp street.
ALEXANDER BROTHER, President.
JOHN H. SHAW, Vice-President.
JAMES H. WHEELER, Secretary.

—TRUSTEES:—
John R. Shaw, [illegible], W. L. Lester,
[illegible]
New Orleans, January 11, 1860.

Hope Insurance Company of New Orleans.
Office, corner of Canal and Exchange Place.
New Orleans, August 6th, 1860.
At a meeting of the Board of Directors, held this day, it was
Resolved, That on and after this date, a return of FIFTEEN PER CENT. be made on all premiums to parties insuring in this Company.
The above return of fifteen per cent. will be PAID IN CASH [illegible]
HENRY PEYCHAUD, President.
E. FLASSAN, Vice-President.
LOUIS BARNETT, Secretary.

DIRECTORS.
E. Pissaas, H. Rieke,
[illegible]
F. Moreno, Jr.
H. Peychaud.

New Orleans Mutual Insurance Co.
111..........CANAL STREET..........111
CAPITAL, SUBSCRIBED..........$[illegible]

DIRECTORS:
[illegible]
This company, pursuant to the New Orleans Insurance laws, [illegible]
J. TUYES, President.
J. W. HINCKS, Secretary.

FRESH STRAWBERRIES—Per Eglantine, 50 cases fresh strawberries; for sale by
DUNTZE & CO., cor. Royal and Conti sts.

FIRST ANNUAL STATEMENT OF THE New Orleans Mutual Insurance Company.

THE following statement of the affairs of this Company is published, in conformity with the requirements of [illegible]
[illegible]

STATE OF LOUISIANA,
Parish of Orleans, City of New Orleans.
Be it remembered that on this 8th day of October, 1860, before me, the subscriber, Justice of the Peace in and for the city aforesaid, personally appeared J. TUYES, President, and J. W. HINCKS, Secretary, of the NEW ORLEANS MUTUAL INSURANCE COMPANY, of New Orleans, who, being duly sworn according to law, do depose and say that the above account is just and true, and a correct transcript from the books of said Company.
J. TUYES, President.
J. W. HINCKS, Secretary.
Sworn to and subscribed before me, this day, October 8, 1860.
ARTHUR SAUCIER, Third Justice of the Peace for the Parish of Orleans.

At a meeting of the Board of Directors, held on the 8th instant, it was resolved to declare a dividend of TWENTY PER CENT. (20 per cent.) on the Net Earned Premiums of the Company for the year ending on the 30th September, 1860, for which Certificates will be issued on and after the 1st December next. And also, in accordance with Article 18 of the Charter, to pay in cash, on and after 12th instant, to the original subscribers, an interest at the rate of 6 per cent. per annum on premiums, paid by them and credited on their subscription notes.
J. TUYES, President.
J. W. HINCKS, Secretary.

—DIRECTORS:—
Alphonse Miltenberger, [illegible]
G. W. Babcock, [illegible]
[illegible]

Crescent Mutual Insurance Company.

PURSUANT with the requirements of their Charter, the CRESCENT MUTUAL INSURANCE COMPANY make the following statement, viz:
[illegible]

STATE OF LOUISIANA,
Parish of Orleans, City of New Orleans.
Be it remembered that on the 18th of July, 1860, before me, the undersigned, a Justice of the Peace in and for the city aforesaid, personally appeared THOMAS A. ADAMS, President of the Crescent Mutual Insurance Company, [illegible]
THOMAS A. ADAMS, President.
Sworn to and subscribed before me, this 18th July, 1860.
D. F. MITCHELL, Second J. P.

The Board of Trustees have resolved to pay an interest of SIX PER CENT. in cash on all the outstanding certificates of Profits to the holders thereof, on and after the SECOND MONDAY in August proximo.
Also, to declare a dividend of THIRTY PER CENT. on the net earned premiums of the Company for the year ending the 30th June, 1860, [illegible]

—TRUSTEES:—
Samuel Bell, G. W. Carroll, A. Heine,
John Watt, P. Avendano, Cornelius Fellowes,
[illegible]
G. Robinson, John F. Caldwell.

THIRD ANNUAL STATEMENT OF THE HOPE INSURANCE COMPANY OF NEW ORLEANS.
Office, corner of Canal street and Exchange Alley.

IN conformity with the requirements of their Charter, the Hope Insurance Company of New Orleans submit the following statement:
[illegible]

STATE OF LOUISIANA,
Parish of Orleans, City of New Orleans.
Be it remembered that on the ninth day of May, 1860, before me, the undersigned, a Justice of the Peace in and for the city aforesaid, personally appeared Henry Peychaud, President, and Louis Barnett, Secretary of the Hope Insurance Company of New Orleans, who, being duly sworn according to law, do depose and say that the foregoing accounts are just and true and a correct transcript from the books of said company.
H. PEYCHAUD, President.
LOUIS BARNETT, Secretary.
Sworn to and subscribed before me this ninth day of May, 1860.
ARTHUR SAUCIER, Third Justice of the Peace for the Parish of Orleans.

The Board of Directors have this day declared a cash dividend of thirty per cent. on the capital paid in of this Company, out of the net earnings of the year ending on the 30th April, 1860, payable in accordance with Article Twelfth of the Charter of said Company, to-wit:
[illegible]
H. PEYCHAUD, President.
E. FLASSAN, Vice-President.
LOUIS BARNETT, Secretary.

Directors.
E. Pissaas, A. Lafaret, F. Molonbie,
[illegible], Thos. H. Rieke, R. Mestre,
F. Gauyroute, F. Moreno, H. Peychaud.

THIRD ANNUAL STATEMENT OF THE Citizens' Mutual Insurance Company.

THE following statement of the affairs of this Company is published in conformity with the requirements of their charter, viz:
[illegible]

STATE OF LOUISIANA,
Parish of Orleans, City of New Orleans.
Be it remembered, that on this 10th day of December, 1860, before me, the subscriber, a Justice of the Peace in and for the city aforesaid, personally appeared Oscar Gaillard, President, and A. Schreiber, Secretary, of the Citizens' Mutual Insurance Company of New Orleans, [illegible]
O. GAILLARD, President.
A. SCHREIBER, Secretary.
Sworn to and subscribed before me, this day, December 10, 1860.
ARTHUR SAUCIER, Third Justice of the Peace for the Parish of Orleans.

The Board of Trustees have resolved to pay 6 per cent. interest on the outstanding Certificates of Profits for the years 1857 and 1858, on and after the second MONDAY [illegible]

TRUSTEES.
Geo. W. [illegible], [illegible]
Oscar Gaillard.

The Company continues to insure, against the perils of the seas and rivers, and loss and damage by fire, at the current rates of premium.
Office, No. 5 Carondelet street.

AUCTION SALES.

CREDIT [illegible]
90 Cases Bleached [illegible] Cambric Jeans, &c.
LARGE ASSORTMENT OF EMBROIDERIES,
300 Packages and Lots of
SEASONABLE DRY GOODS.

E. ROGER & CO., Auctioneers.
THURSDAY, 8th of November, 1860, at 10 o'clock, A. M., will be sold [illegible]
90 Cases Bleached Cottons, Denims and Cambric Jeans,
10 Bales Pacific and Lawrence 4-4 Brown Sheeting.
—ALSO—
A Large Invoice of Embroideries,
—AND—
300 Packages and Lots of Seasonable Dry Goods,
consisting of Prints, Merinos, Alpaca, Delaines, Velvets, Silks, Flannels, Blankets, Shawls, Scarfs, Satinets, Tweeds, Cloths, Cassimeres, Linen-Cambric Handkerchiefs, Napkins, Table Cloths, Canton Flannels, Ticks, Shirts, Denims, Osnaburgs, Kerseys, Linseys, Jeans, Drills, &c., &c.
Terms liberal at sale.
Goods can be examined early on the morning of sale.

Succession of François Giese.
BY CHAS. E. FORSTALL, Auctioneer, No. 90 Exchange Alley.

WILL be sold on SATURDAY, 24th November, 1860, at 12 o'clock, M., at the St. Louis Exchange, St. Louis street, to the highest and last bidder, and for whatever the hereinafter described property will bring, said property belonging to the aforesaid succession, and sold by virtue of an order from the Honorable the Second District Court of New Orleans, dated 25th September, 1860, to wit:
1. A LOT OF GROUND situated in the Suburb Franklin, in the Third District of this city, designated by No. 18 of square No. 202, on a particular plan drawn by L. Surgi on the 27th April, 1836, and deposited in the office of Joseph Cuvillier, Notary Public of this city, said lot of ground measuring, in American measure, 30 feet 11 inches and 5 lines front on Franklin Walk, by 104 feet 10 inches and 2 lines in depth.
2. FIVE LOTS OF GROUND situated in the Third District of this city, in Suburb Washington, Dauphy neighborhood, designated by Nos. 4, 5 and 6 of square No. 21, and the Nos. 10 and 11 of square No. 24, on a plan drawn by Joseph Pilié, [illegible]
[illegible]
4. A LOT OF GROUND lying and being situated in the town of Mandeville, in the parish of St. Tammany, State of Louisiana, designated by No. 2 on a plan of said town, drawn by A. Cohn, engineer, made on the 9th day of March, 1840, having 150 feet front on Coquille street, and two arpents deep between Monroe street and Lake avenue.
Terms—Twelve months' credit, the purchaser giving his bond, with good and solvent security, with mortgage on the property sold, the whole to the satisfaction of the judge and testamentary executor.
Acts of sale before O. Drouet, notary public.

Succession of Robert Nicholson.
BY CHAS. E. FORSTALL, Auctioneer.
No. 90 Exchange Alley.

WILL be sold on SATURDAY, 8th December, 1860, at 12 o'clock, M., at the St. Louis Exchange, St. Louis street, by virtue of an order from the Honorable the Second District Court of New Orleans, dated 27th October, 1860, the following described property belonging to the aforesaid succession, to wit:
A LOT OF GROUND situate in the Faubourg Duverje, on the right bank of the Mississippi river, designated by the No. 10 of square No. 21, comprised between Seguin, Bouls, Pierre and Alix streets, [illegible]
Terms cash.
Act of sale before P. Coudrain, N. P.

Succession of Marcelline Garrison.
BY CHAS. E. FORSTALL, Auctioneer.
Office, No. 90 Exchange Alley.

WILL be sold on THURSDAY, 8th November, 1860, at half-past 10 o'clock, A. M., at my office, No. 90 Exchange alley—
One old Sofa, one old Arm-chair and a Bedstead; also, a Billiard Table for children, a Piano, a Mahogany Bedstead, a pair of Mahogany Doors, &c., &c.
Terms cash.

JACKSON STORE,
CORNER ST ANN AND CHARTRES STREETS

OUR friends and the public generally are informed that we have received our extensive assortment of DRY GOODS [illegible]
[illegible]
TURCOTTE & BLANCARD
Jackson Store, corner St. Ann and Chartres sts.

Scrofula, or King's Evil,
IS a constitutional disease, a corruption of the blood, by which this fluid becomes vitiated, weak, and poor. Being in the circulation, it pervades the whole body, and may burst out in disease on any part of it. No organ is free from its attacks, nor is there one which it may not destroy. [illegible]
[illegible]

AYER'S
Compound Extract of Sarsaparilla,
the most effectual remedy which the medical skill of our times can devise for this every where prevailing and fatal malady. It is combined from the most active remedials that have been discovered for the expurgation of this foul disorder from the blood, and the rescue of the system from its destructive consequences. [illegible]

AYER'S
AGUE CURE,
FOR THE SPEEDY CURE OF
Intermittent Fever, or Fever and Ague, Remittent Fever, Chill Fever, Dumb Ague, Periodical Headache, or Bilious Headache, and Bilious Fevers, indeed for the whole class of diseases originating in biliary derangement, caused by the Malaria of Miasmatic Countries.

We are enabled here to offer the community a remedy which, while it cures the above complaints with certainty, is still perfectly harmless in any quantity. [illegible]
Prepared by DR. J. C. AYER & CO., Lowell, Mass.
All of our remedies are for sale by
J. WRIGHT & CO., 21 and 151 Chartres st.

MERCHANTS' HOTEL,
Corner of St. Charles and Canal Streets,
NEW ORLEANS.

THE pleasantest and most conveniently located House in the city.
RATES OF BOARD.
Per Day..........................$ 2
Per Week.........................12
Board only, $6 per week.
BRET & HALLER, Proprietors.

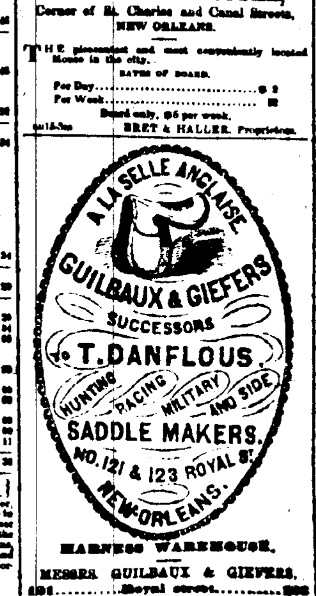

HARNESS WAREHOUSE,
MESSRS. GUILBAUX & GIEFERS,
121.........Royal street.........123
INFORM their friends and the public that they have made an arrangement with Mr. [illegible] of the late firm of Lacy & Co., [illegible] Philadelphia, [illegible]
[illegible]

EGGS—In store, 150 [illegible] choice Eggs, for sale by
DUNTZE & CO., corner Royal and Conti sts.

SEED OATS—[illegible] bushels fresh black seed oats, for sale, in lots to suit, by F. A. GONZALES & CO., 43 and 45 Old Levee, bet. Conti and Bienville.

AUCTION SALES.

[illegible] Shoes and Brogans,
—AND—
100 [illegible] American White Shirts,
—AND—
[illegible] of Foreign and Domestic Dry Goods.

BY C. LEAUMONT, BLACHE & CO.
WEDNESDAY, 7th instant, at 10 o'clock, A. M., will be sold, at their auction rooms, No. [illegible]
[illegible] cases BOOTS, SHOES and BROGANS.
100 doz. AMERICAN WHITE SHIRTS.
150 lots of FOREIGN and DOMESTIC GOODS.
Terms at sale.

Trade Sale of 300 Lots of Blank Books, Stationery, Playing Cards, Steel Pens, Pencils, Knives, Ink, &c.
BY FRANCIS FERNANDEZ.
MONDAY next, 12th inst., at 10 o'clock, A. M., will be sold at his auction rooms, corner St. Louis and Chartres streets, No. 114—
[illegible]
Terms at sale.

Four Billiard Tables, Complete, and Furniture at Auction.
BY F. VIGNIE, Auctioneer.
WILL be sold at auction on WEDNESDAY, the 7th inst., at 11 o'clock, at the corner of Conti street and Exchange Alley—
Four Billiard Tables complete, Cues, Balls, Office Furniture, Bedsteads, Armoirs, Chairs, Tables, Rocking Chairs, China, Glass and Crockery Ware.
Terms cash.

Extensive Unreserved Sale of Chinaware, Porcelain, Fancy Articles, &c.
BY M. BARNETT, Jr., Auctioneer.
WILL be sold on THURSDAY next, the 8th instant, at 10 o'clock, A. M., at the auction store, corner of Chartres and St. Louis streets—
A large invoice of China and Porcelain Ware and Fancy Articles, comprising China Vases of all sizes, Porcelain and Bohemian Glasses, Inkstands, Cigar and Watch Stands, Powder Boxes, Jewel and Match Stands, Madonnas, Flower Baskets, Angels, Acrobatic Figures, Extra Bottles, &c., &c.
Sale positive and without reserve.
Terms at sale.

J. B. WALTON,
CITY AUCTIONEER,
And AUCTIONEER, APPRAISER and GENERAL AGENT for the Purchase and Sale of REAL ESTATE, SLAVES, LANDS, etc., etc.
Office, 40 Camp street.
CONTINUES his personal attention to all sales of Real Estate, Slaves, Furniture, Bank and other Stocks, Successions and Merchandise generally.
He invites attention to his system of plans and plan books of Real Estate—[illegible]
Furniture and other out-door sales attended to.

Dr. Mott's
CHALYBEATE RESTORATIVE
PILLS OF IRON.

An approved and Stomachic preparation of IRON purified of Oxygen and Carbon by combustion in Hydrogen. Sanctioned by the highest medical authorities, both in Europe and the United States, and prescribed in their practice.
The experience of thousands daily proves that no preparation of Iron can be compared with it. Impurities of the blood, depression of vital energy, pale and otherwise sickly complexions indicate its necessity in almost every conceivable case. Innoxious in all maladies in which it has been tried, it has proved absolutely curative in each of the following complaints, viz:
In Debility, Nervous Affections, Emaciation, Dyspepsia, Constipation, Diarrhoea, Dysentery, Incipient Consumption, Scrofulous Tuberculosis, Salt Rheum, Mismenstruation, Whites, Chlorosis, Liver Complaints, Chronic Headaches, Rheumatism, Intermittent Fevers, Pimples on the Face, &c.
In cases of GENERAL DEBILITY, whether the result of acute disease or of the continued diminution of nervous and muscular energy from chronic complaints, one trial of this restorative has proved successful to an extent which no description nor written attestation would render credible. [illegible]
In NERVOUS AFFECTIONS of all kinds, and for reasons familiar to medical men, the operation of this preparation of iron must necessarily be salutary, [illegible]
In DYSPEPSIA, innumerable as are its causes, a single box of these Chalybeate Pills has often sufficed for the most habitual cases, including the attendant Costiveness.
In unchecked DIARRHOEA, even when advanced to DYSENTERY, confirmed, emaciating, and apparently malignant, the effects have been equally decisive and astonishing.
In the local pains, loss of flesh and strength, debilitating cough, and remittent hectic, which generally indicate INCIPIENT CONSUMPTION, this remedy has allayed the alarm of friends and physicians, in several very gratifying and interesting instances.
In SCROFULOUS TUBERCULOSIS, this medicated iron has had far more than the good effect of the most cautiously balanced preparations of iodine, without any of their well known liabilities.
The attention of females cannot be too confidingly invited to this remedy and restorative in the cases peculiarly affecting them.
In RHEUMATISM, both chronic and inflammatory—in the latter, however, more decidedly—it has been invariably well reported, both as alleviating pain and reducing the swellings and stiffness of the joints and muscles.
In INTERMITTENT FEVERS it must necessarily be a great remedy and energetic restorative, and its progress in the new settlements of the West will probably be one of high renown and usefulness.
No remedy has ever been discovered in the whole history of medicine which exerts such prompt, happy, and fully restorative effects. [illegible]
Put up in neat flat metal boxes containing fifty pills, price 50 cents per box; for sale by druggists and dealers. Will be sent free to any address on receipt of the price. All letters, orders, etc., should be addressed to
R. B. LOCKE & CO., General Agents,
339 BROADWAY, N. Y.

To Rent.
124 CANAL street, next door to Olquet & [illegible]'s establishment, [illegible]
M. A. DE LIZARDI & CO., 32 Bienville st.

To Rent.
FROM 1st of November, the large Brick Building [illegible]
M. A. DE LIZARDI & CO., 32 Bienville st.

To Rent.
THE WASHINGTON TOBACCO WAREHOUSE, Third District. [illegible]
For further particulars, apply to
M. A. DE LIZARDI & CO., 32 Bienville street.

For Rent.
A VERY desirable residence in the best part of the Fourth District, corner of Camp and Third streets, with stabling and other conveniences attached, will be leased for a term of two or more years.
A superior ERARD GRAND PIANO, two Carriages in very good condition, a pair of gentle, well broken Horses, and a fine saddle Mare are for sale, and may be seen on the premises.
For terms and particulars, apply to
BERNARD KOCK, 28 Carondelet street.

For Rent.
A LARGE one-story Brick House, corner of Orleans and Burgundy streets.
The Ground Floor of house 194 St. Louis street.
A one-story Frame House, 104 Treme street.
A two-story Frame House corner of Orleans and Derbigny streets.
A two-story Brick House, 231 Common street.
Apply to EUG. ROCHEREAU & CO., 16 and 18 St. Louis street.

To Rent.
A FIVE-STORY brick store on Magazine street, No. 70, near the corner of Poydras. Apply to
EUG. ROCHEREAU & CO., Nos. 16 and 18 St. Louis street.

H. J. RIVET,
Wholesale and Retail Dealer in DRUGS,
MEDICINES,
AND CHEMICALS,
PERFUMERY,
AND TOILET ARTICLES
Paints, Oils, Surgeons' Instruments, French and English Patent Medicines, &c., &c.
64..........CUSTOMHOUSE STREET..........64
Between Chartres and Old Levee,
NEW ORLEANS.

MR. H. J. RIVET
BEGS leave to inform the public and his friends that his DRUG STORE has been opened at No. 64 Customhouse street, where he will constantly keep on hand an extensive assortment of superior DRUGS and CHEMICALS, French, English and American PATENT MEDICINES, PERFUMERY, and Tooth-Brushes, from the best English and French manufactories; Paints, Oils, Brushes, &c., &c. The whole at a great reduction.
Physicians' prescriptions most carefully attended to, at all hours.
H. J. RIVET, 64 Customhouse street.

Pectoral Sirup.
RICHARD'S PECTORAL SIRUP against Whooping-Cough and the Spitting of Blood. It is also the best remedy against Coughs, Acute and Chronic Catarrhs, and all Inflammations of the Throat and Chest.
No consumptive can afford so much relief as this to consumptives in the last stages of the disease.

Tonic Peruvian Bark Wine.
Stomach and tonic compounds are always worthy the attention of the public. The above wine excites the appetite, cures debility, and invigorates the whole system. It is highly recommended to persons living in damp countries, as a preventive against all kinds of fever.
F. BERTA, Druggist,
Corner Rampart and Barracks sts. N. O.

CLARET AND WHITE WINE IN BOXES—250 boxes Claret Wine, St. Julien Medoc; 150 boxes White Wine, Haut Sauterne, landing ex ship John Carver, from Bordeaux, and for sale by
PREAU & COUTURIE, 31 and 33 Gravier st.

CLARET—30 casks claret, good ordinary, landing ex ship John Carver, from Bordeaux, and for sale by
PREAU & COUTURIE, 31 and 33 Gravier st.

RECEIVED FROM LONDON—55 barrels Crosse & Blackwell's pickles, gerkins, mixed pickles, onions, chowchow, cauliflower, piccalilli, red cabbage, [illegible]
DUNTZE & CO., Corner Royal and Conti sts.

RECEIVED from Marseilles—[illegible] Olives, [illegible]
DUNTZE & CO., cor. Royal and Conti sts.

LANDING ex ship John Carver, from Bordeaux—[illegible]
EUG. ROCHEREAU & CO., 16 & 18 St. Louis st.

RECEIVED by the ship Northern Chief, from Antwerp—
[illegible]
J. H. CURIEN, 22 Tchoupitoulas st.

CHATEAU GISCOURS—120 cases in quarts and pints, Pecoutoure's crop, for sale by
S. D. GRATIAA & CO., 22 Customhouse st.

NEW GRUYERE CHEESE—Landing ex ship Nuremberg, from Havre, 15 boxes choice Gruyere Cheese, of the well known brand of [illegible]
J. H. CURIEN, [illegible]

FRENCH MUSTARD—Received per ship John Carver, from Bordeaux—[illegible]
DUNTZE & CO., corner Royal and Conti sts.

FRUITS IN JUICE—Received per ship John Carver, from Bordeaux—20 cases Lafaurie's assorted Fruits, 20 do do Strawberries, 20 do Peaches & Philippe's and Canaud's do do; for sale by
DUNTZE & CO., corner Royal and Conti sts.

JUDICIAL SALES.

Succession of the late Geo. W. Watterston, deceased.
EIGHTH JUDICIAL DISTRICT COURT—PARISH OF LIVINGSTON.—By virtue of and in obedience to an order of sale rendered September 27th, 1860, and [illegible] directed by the Honorable the Eighth Judicial District Court, Parish of Livingston, [illegible] on the [illegible] day of [illegible], at [illegible], the following named slaves, to wit:
CHARLES, black, field-hand, 29 years old.
JOE, black, field-hand, [illegible] years old.
HENRY, black, field-hand, 18 years old.
[illegible]
Terms—This being the second sale, [illegible]
E. T. PARKER, Sheriff of the Parish of Livingston.

LEGAL NOTICES.

Succession of Mrs. Widow Anna Richardson
SECOND DISTRICT COURT OF NEW ORLEANS—No. 17,2[illegible].—Whereas John M. Dobson has petitioned the Court for letters of administration on the estate of the late Mrs. Widow Anna Richardson, deceased intestate: Notice is hereby given to all whom it may concern to show cause within ten days why the prayer of said petitioner should not be granted.
By order of the Court.
O. MOREL, Deputy Clerk.

L. MILLER'S
HAIR INVIGORATOR,
AN EFFECTIVE, SAFE AND ECONOMICAL COMPOUND
FOR RESTORING GRAY HAIR to its original color, without dyeing, and preventing the Hair from turning gray.
FOR PREVENTING BALDNESS, and curing it, when there is the least particle of vitality or recuperative energy remaining.
FOR REMOVING SCURF AND DANDRUFF, and all cutaneous affections of the Scalp.
FOR BEAUTIFYING THE HAIR, imparting to it an unequaled gloss and brilliancy, making it soft and silky in its texture and causing it to curl readily.
The great celebrity and the increasing demand for this unequaled preparation convince the proprietor that one trial is only necessary to satisfy a discerning public of its superior qualities over any other preparation at present in use. It cleanses the head and scalp from dandruff and other cutaneous diseases. Causes the hair to grow luxuriantly, and gives it a rich, soft, glossy and flexible appearance, and also where the hair is loosening and thinning, it will give strength and vigor to the roots, and restore the growth to those parts which have become bald, causing it to yield a fresh covering of hair.
There are hundreds of ladies and gentlemen in New York who have had their hair restored by the use of this Invigorator, when all other preparations had failed. L. M. has in his possession letters innumerable testifying to the above facts, from persons of the highest respectability. It will effectually prevent the hair from turning gray until the latest period of life; and in cases where the hair has already changed its color, the use of the Invigorator will with certainty restore it to its original hue, giving it a dark, glossy appearance. As a perfume for the toilet and a Hair Restorative it is particularly recommended, having an agreeable fragrance; and the great facilities it affords in dressing the hair, which, when moist with the Invigorator, can be dressed in any required form so as to preserve its place, whether plain or in curls—hence the great demand for it by the ladies as a standard toilet article which none ought to be without, as the price places it within the reach of all, being
ONLY TWENTY-FIVE CENTS
per bottle, to be had at all respectable druggists and perfumers.
L. MILLER would call the attention of Parents and Guardians to the use of his Invigorator, in cases where the children's Hair inclines to be weak. The use of it lays the foundation for a good head of hair, as it removes any impurities that may have become connected with the scalp, the removal of which is necessary both for the health of the child and the future appearance of its hair.
CAUTION.—None genuine without the fac simile LOUIS MILLER being on the outer wrapper; also, L. MILLER'S HAIR INVIGORATOR, N. Y., blown in the glass.
Wholesale Depot, 56 Dey street, and sold by all the principal Merchants and Druggists throughout the world.
Liberal discount to purchasers by the quantity.
I also desire to present to the American public my

New and Improved Instantaneous
LIQUID HAIR DYE,
which, after years of scientific experimenting, I have brought to perfection. It dyes Black or Brown instantly, without injury to the Hair or Skin. Warranted the best article of the kind in existence.
PRICE, ONLY 50 CENTS.
Depot, 56 Dey street, New York.

JAMES M. PUTNAM,
Late of the firm of Hall, Rowe & Putnam
COTTON AND SUGAR FACTOR, COMMISSION AND FORWARDING MERCHANT,
No. 61 Carondelet Street.

ALMONDS—ENGLISH WALNUTS—FILBERTS—[illegible]
LANATA BROS., [illegible] Jefferson st.

TONGUES AND SOUNDS—[illegible]
E. J. HART & CO., 77 and 79 Tchoupitoulas street.

LANDING ex ship Mount Vernon, from Marseilles—[illegible]
EUG. ROCHEREAU & CO., 16 and 18 St. Louis st.

CLARET AND WHITE WINE—[illegible]
EUG. ROCHEREAU & CO., 16 and 18 St. Louis street.

DEMIJOHNS—[illegible]
S. D. GRATIAA & CO., [illegible] Customhouse st.

HAVANA CIGARS—[illegible]
ALVAREZ FERNANDEZ & CO., [illegible] Old Levee st.

HAVANA SUGAR—White and yellow Havana sugar, in store and for sale by
S. DE VISSER & CO., 46 Magazine st.

PRUNES—[illegible]
S. D. GRATIAA & CO., 22 Customhouse st.

Genuine Havana Cigars.
WE have now in store a complete assortment of Havana Cigars, all imported direct of the celebrated brands Ritina, Cazadores, Meridiana, Onrodaroz, [illegible]
CABALLERO & BASUALDO, 40 Old Levee st.

TO arrive per ship E. W. Bourne, from Bordeaux—[illegible]
TAMBOURY, OLIVARI & CO., 87 Royal street.

POTATOES—[illegible] bbls. Mercer, [illegible]
SPLIT PEAS—[illegible]
DRIED APPLES—[illegible]
CUCULLU & JULIAN, [illegible] Poydras st.

HAVANA CIGARS—[illegible]
CABALLERO & BASUALDO, 40 Old Levee st.

WHITE SATIN SHOES—[illegible]
BLANCARD & QUITET, corner Dumaine and Royal streets.

HALIBUT FINS—[illegible]
E. J. HART & CO., 77 and 79 Tchoupitoulas st.

COGNAC, GIN, WINE, CHAMPAGNE, CHERRIES, SARDINES, &c.—
[illegible] quarter pipes Cognac, Jean Louis, 1811;
[illegible]
[illegible] boxes Burgundy Wine, Haut Taleane, 1851;
[illegible] do Vermouth, 200 do Brandy Cherries,
[illegible] do Imperial Champagne, Roache Fils & Dinnet,
[illegible]
For sale by J. & J. TARDOS, 63 Old Levee st.

A. TAMBOURY. T. OLIVARI. E. DEFFEZ.
TAMBOURY, OLIVARI & CO.,
GENERAL COMMISSION MERCHANTS
Importers of Wines, Brandies, Sardines, Sweet Oil, &c. Depot of Chateau de Portets, Lafite, Margaux, d'Arche, Guiraud, &c.
87..........ROYAL STREET..........87
Between Conti and St. Louis streets, New Orleans.

LANDING ex ship John Carver, from Bordeaux—[illegible]
HENRY VALLETON & CO., 27, 29 and 31 Bienville st.

IN STORE—To close consignment—
[illegible]
J. H. CURIEN, 22 Tchoupitoulas st.

Notice to the Public.
COPYRIGHT of the marks of the Havana Cigars and Cigarettes "La Meridiana," [illegible] "Crystal Palace," having been secured by us, duly authorized by their manufacturers, [illegible]
ALVAREZ FERNANDEZ & CO., 62 Old Levee, corner Bienville.

Removal.
THE undersigned have removed their store from Old Levee street, No. 77, to Conti street, No. 13, between Chartres and Old Levee streets.
FAURES & NORMAN.

ALMONDS—WALNUTS—FILBERTS—[illegible]
LANATA BROS., 3 and 11 Jefferson st.

REFINED SUGAR—[illegible]
E. J. HART & CO., 77 and 79 Tchoupitoulas st.

LOAF, Crushed and Powdered Sugar—[illegible]
J. H. HARMAN & CO., 43, 45 and 47 New Levee st.

HAVANA PRODUCE for sale by the undersigned—[illegible]
F. SANCHO, [illegible] Dumaine and St. Philip sts.

SPANISH PRODUCE IN STORE—[illegible]
F. SANCHO, [illegible]

CHAMPAGNE—For sale by the undersigned—[illegible]

CHAMPAGNE WINE—[illegible]
T. BAILLY BLANCHARD, Jr.

IN STORE—[illegible]
[illegible]