

Vincenzo Fontana  
Architettura del mondo romano II  
Roma, Palatino, domus flaviana fontana I sec d.C.





Pompei terme stabiane, sistema riscaldamento del pavimento Iuliomagusspensurae, Piranesi, Antichità Romane

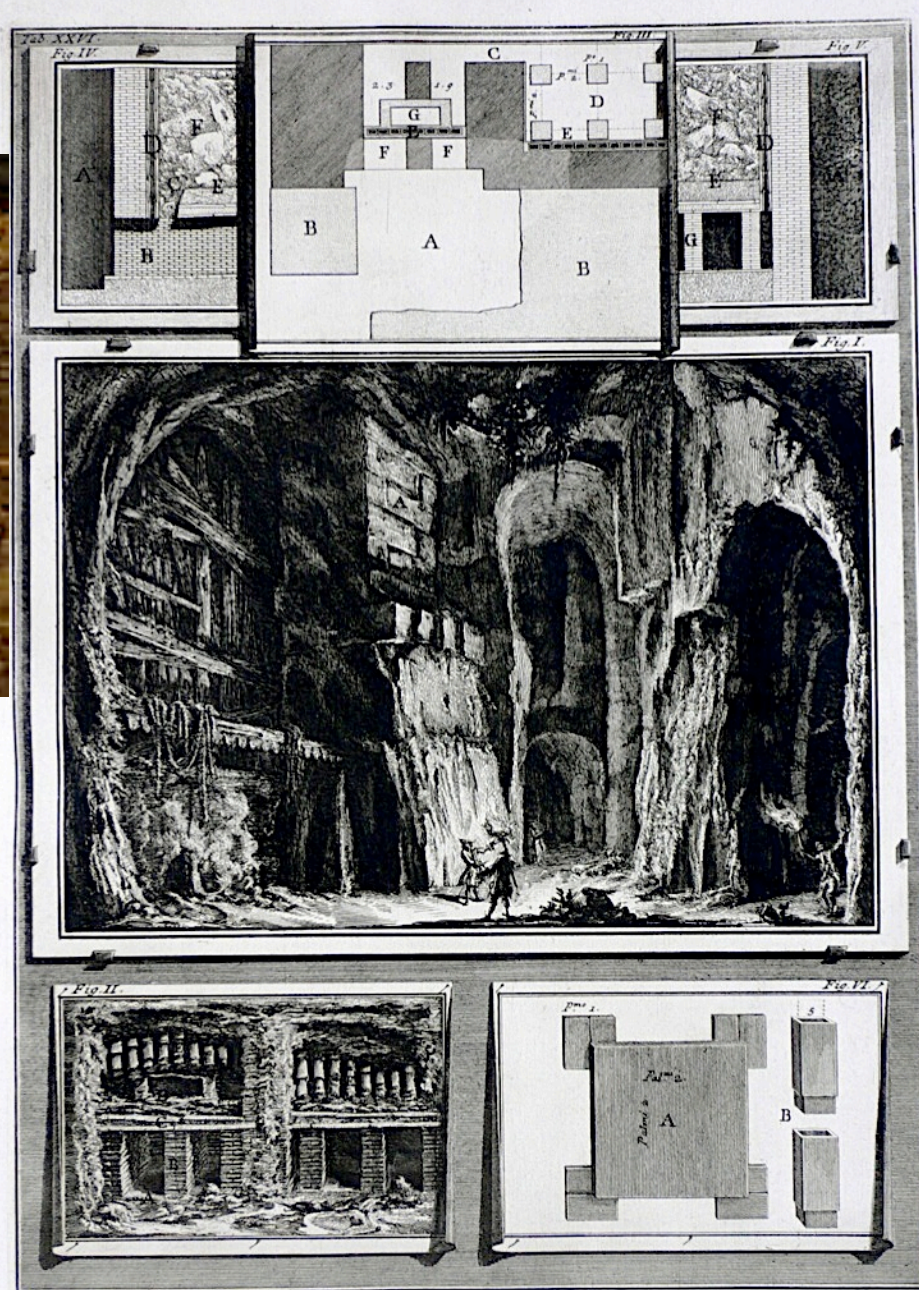
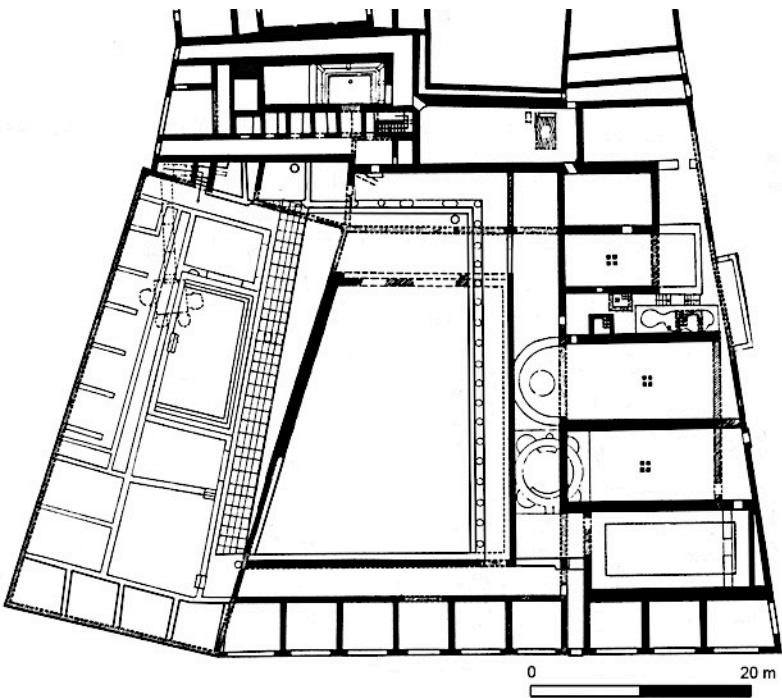
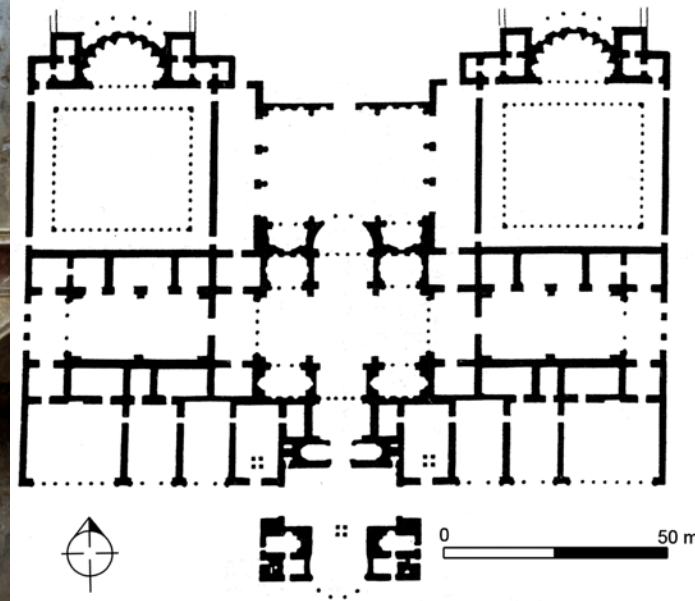
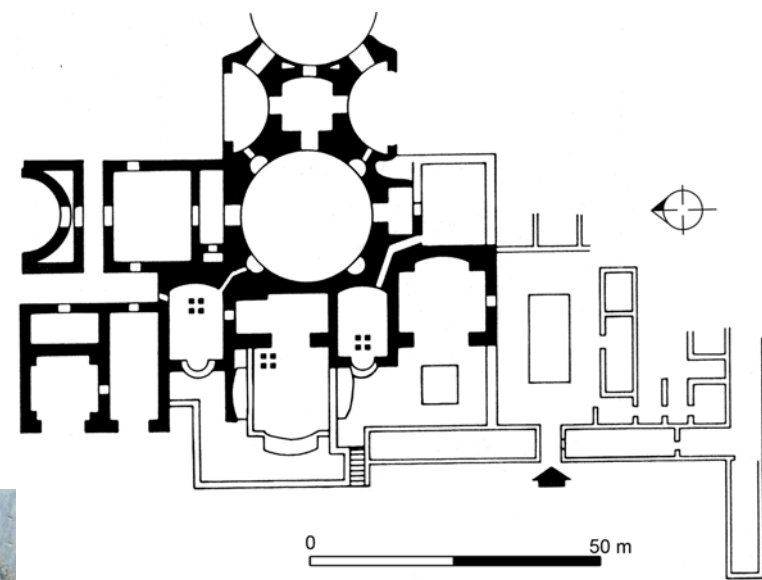

Fig. I. Pars cellarum subterranearum Capitolii, quae antiquitus dicebantur Favissae. A Pilae subterraneae, sive substructiones internae Capitolii, Tarquiniorum opus ex lapide albano. Fig. II. Hypocaustum. A Praefurnia B Pilae, C tegulae, et pavimentum hypocausti. D Suspensura aheni caldarij. E Tubi fictiles, calorem ex hypocausto in superius domicilium inducentes. Fig. III. A Vestigium Favissarum. B Intimus mons ex topho. C Vestigium hypocausti. D Pilae. E Tubi. F Praefurnia. G Suspensura aheni caldarij. Fig. IV et V. Sectio hypocausti.



Pompei palestra e tepidarium, Roma terme di Agrippa, terme di Nerone o Alessandrine, I e III sec d.C.





Labrum dalle terme neroniane, Senato, Roma





Roma, terme di Tito I sec. d.C.e di Traiano II sec d.C. Apollodoro, esedre, colle Oppio,

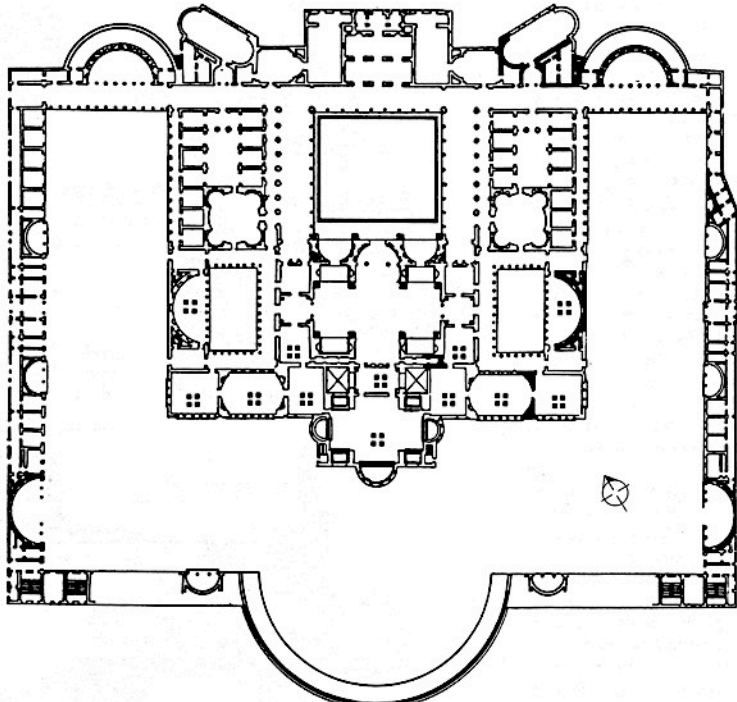
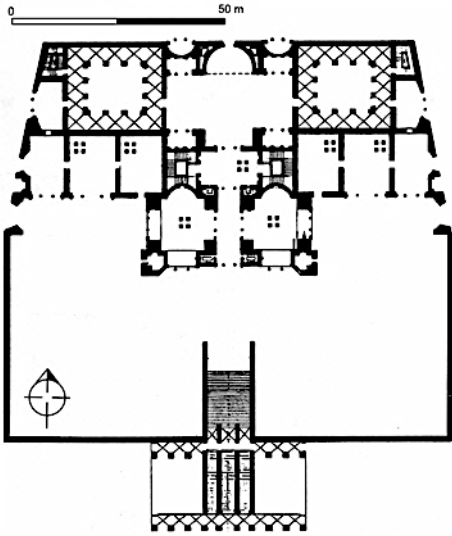



Roma, Terme antoniniane o di Caracalla III sec d.C.

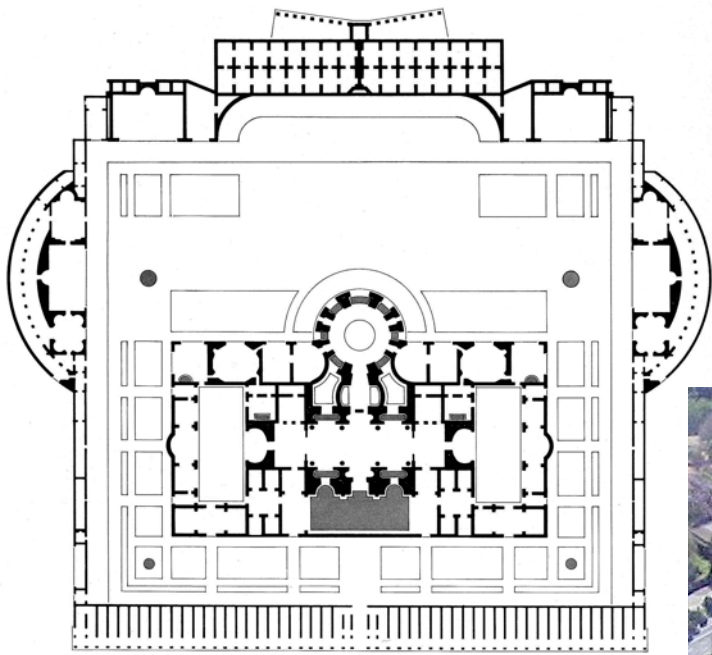





Te  
r  
m  
e  
a  
n  
t  
o  
n  
i  
n  
i  
a  
n  
e





# Terme di Diocleziano III sec d.C.

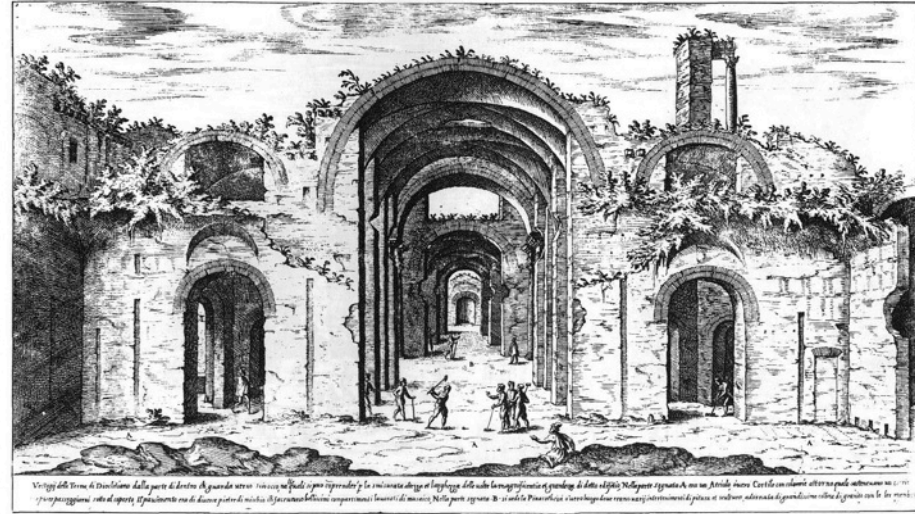
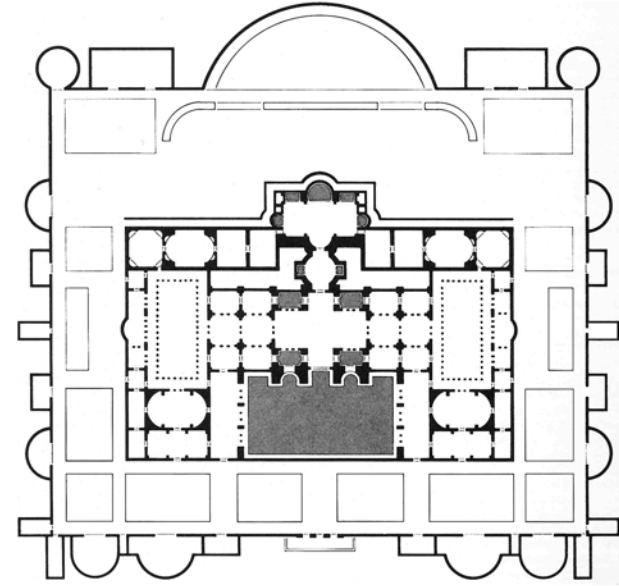



Baia terme di Mercurio e Diana,  
Pompei terme centrali I sec d.C.





Ostia terme del foro, II sec d.C., Champlieu, Treviri IV sec. D.C.

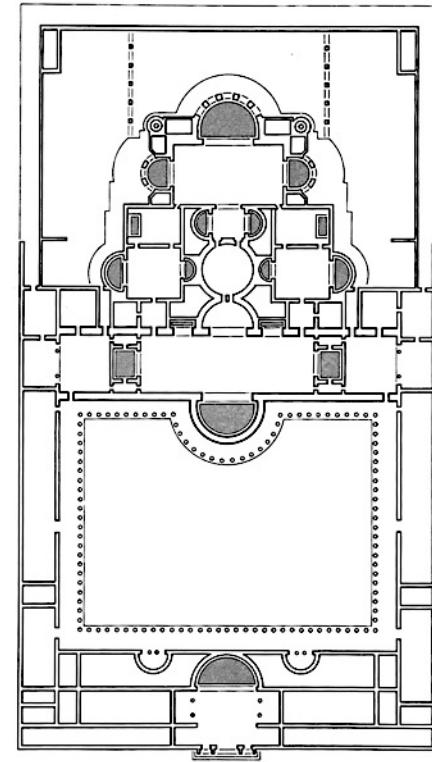
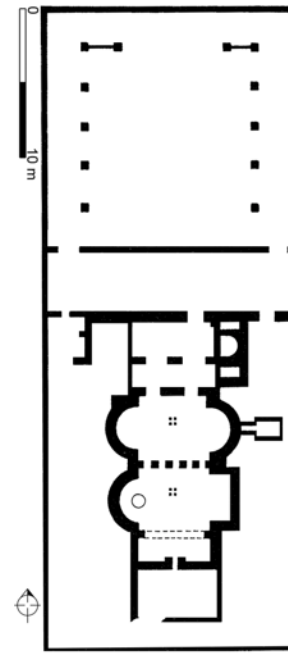
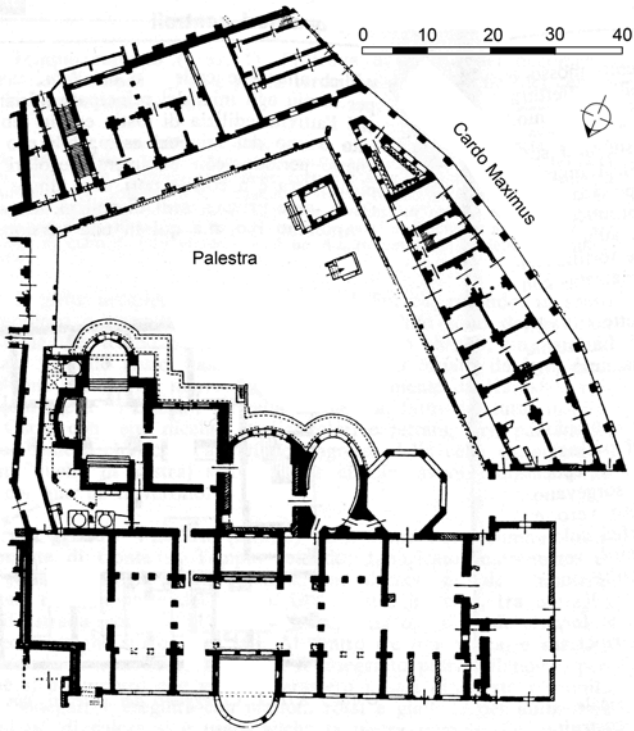



# Grandi terme africane: Cuicul, Timgad, Mactar e Cherchel, Cartagine, spazi concatenati o a grappoli gemmati.

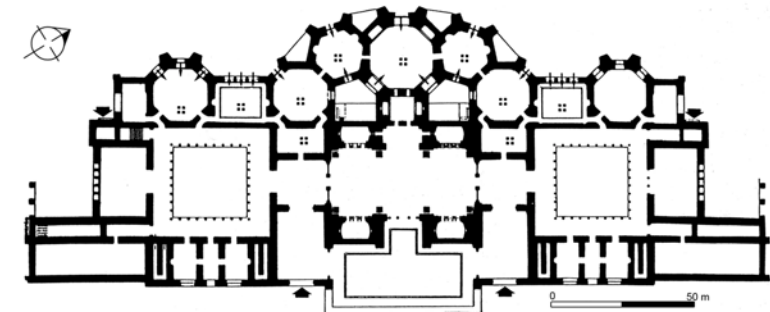
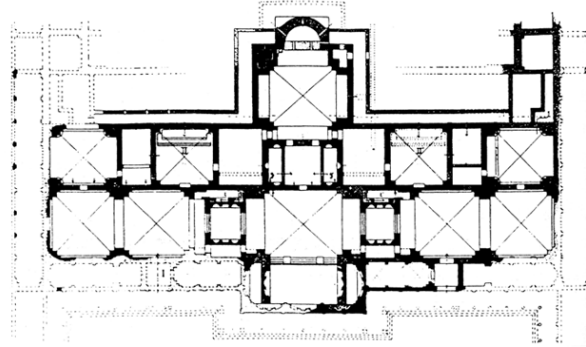
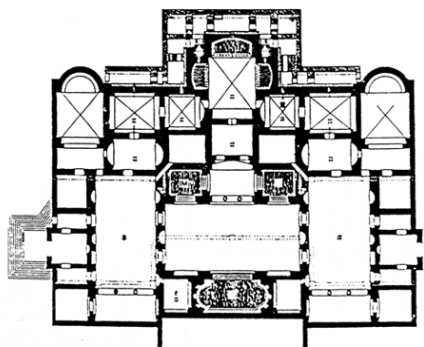
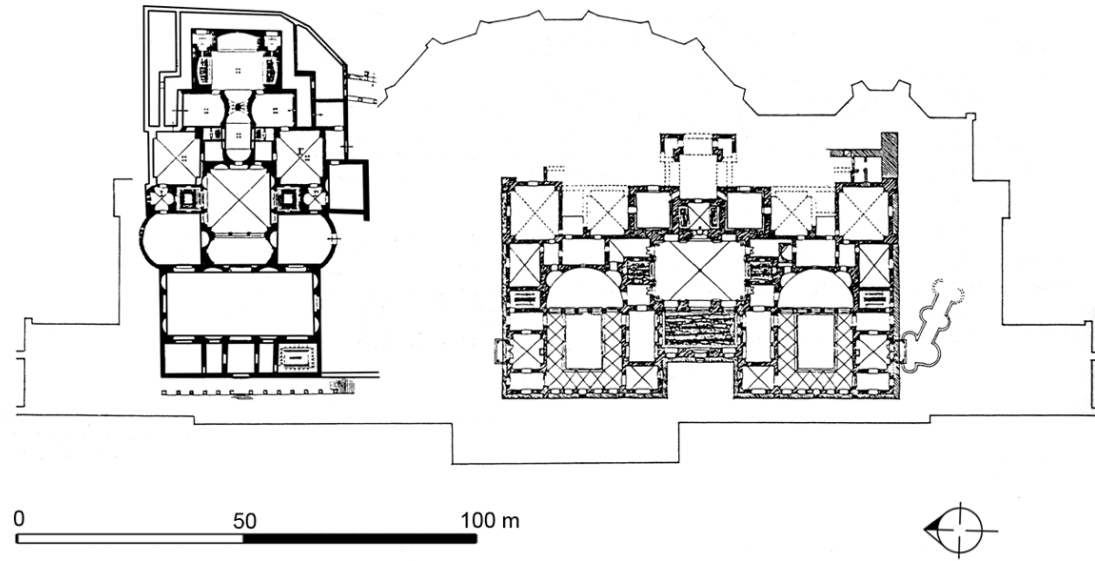



Roma, ninfeo Ninfa Egeria,  
Septizodio sec. III, ninfeo orti di Licinio, sec. IV d.C.

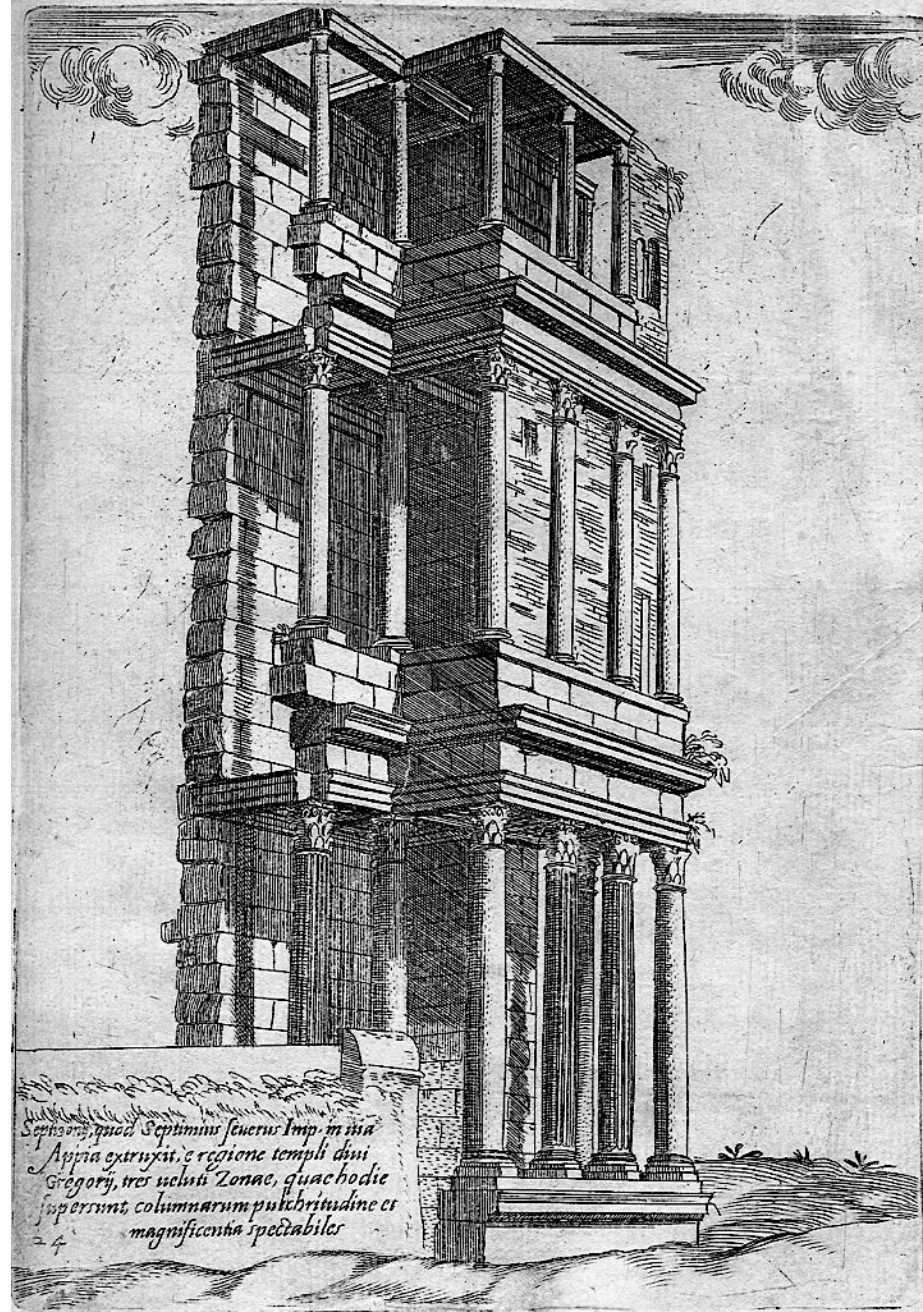
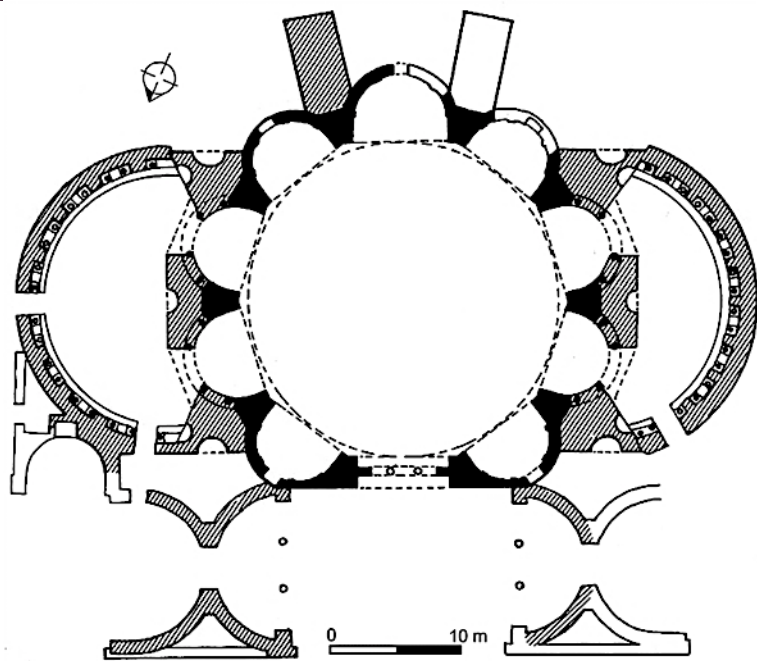





Ninfeo degli orti di Licinio o “tempio di Minerva Medica”, IV sec., Piranesi e Hackert, metà 700





Mileto e Hierapolis, Turchia, sec. III d.C. fontane a mostra

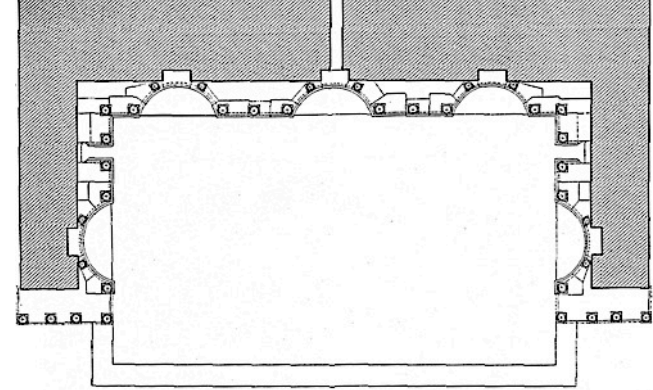

0 50 m

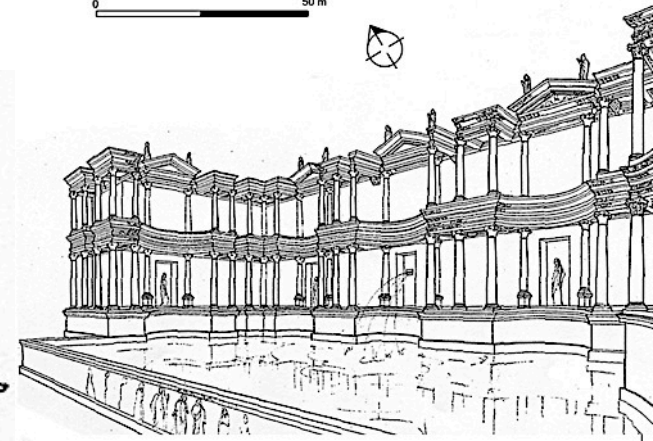
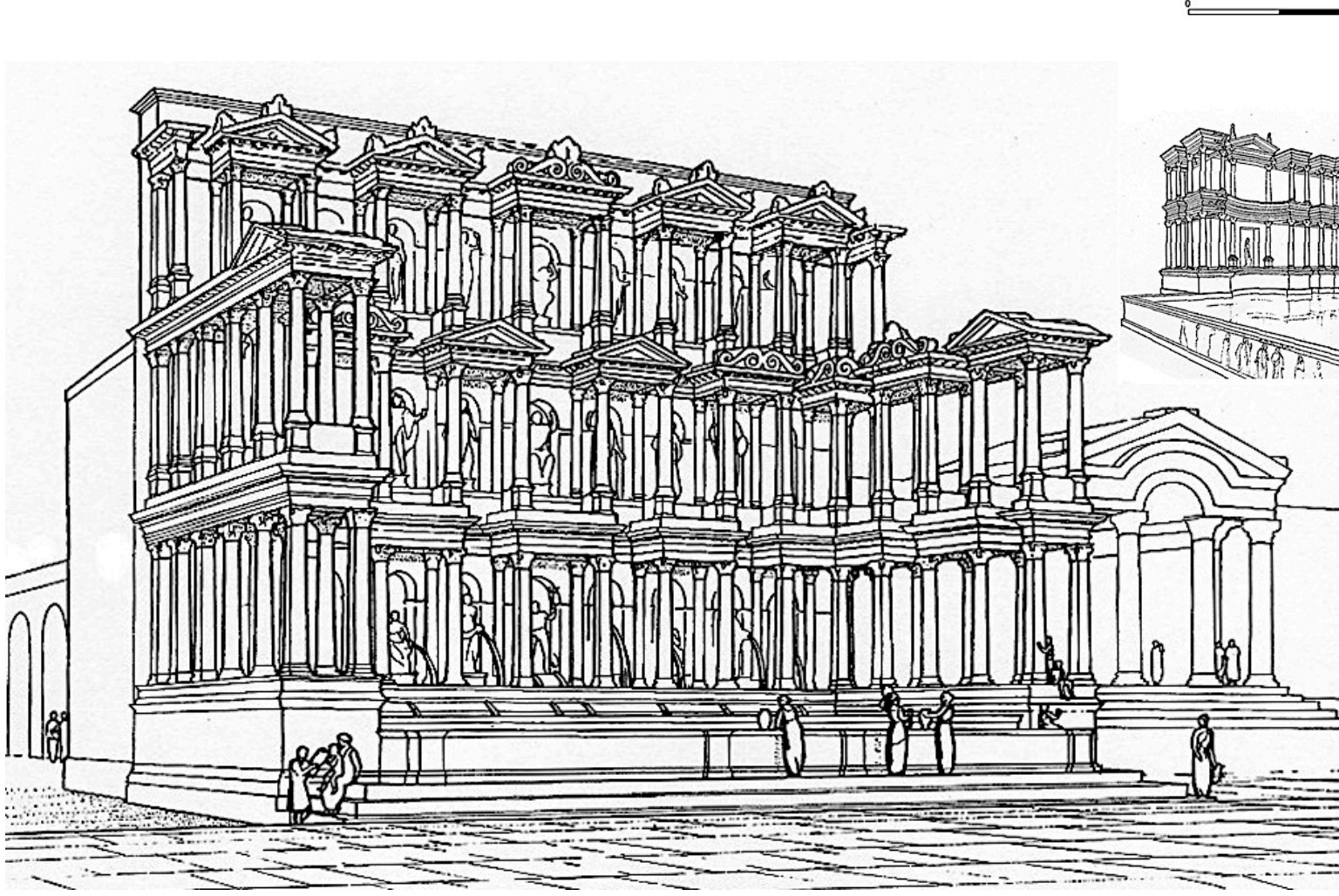



Perge, Turchia, Leptis Magna, Libia ninfei sec III d.C.





Nîmes, santuario di fonte sec I d.C.

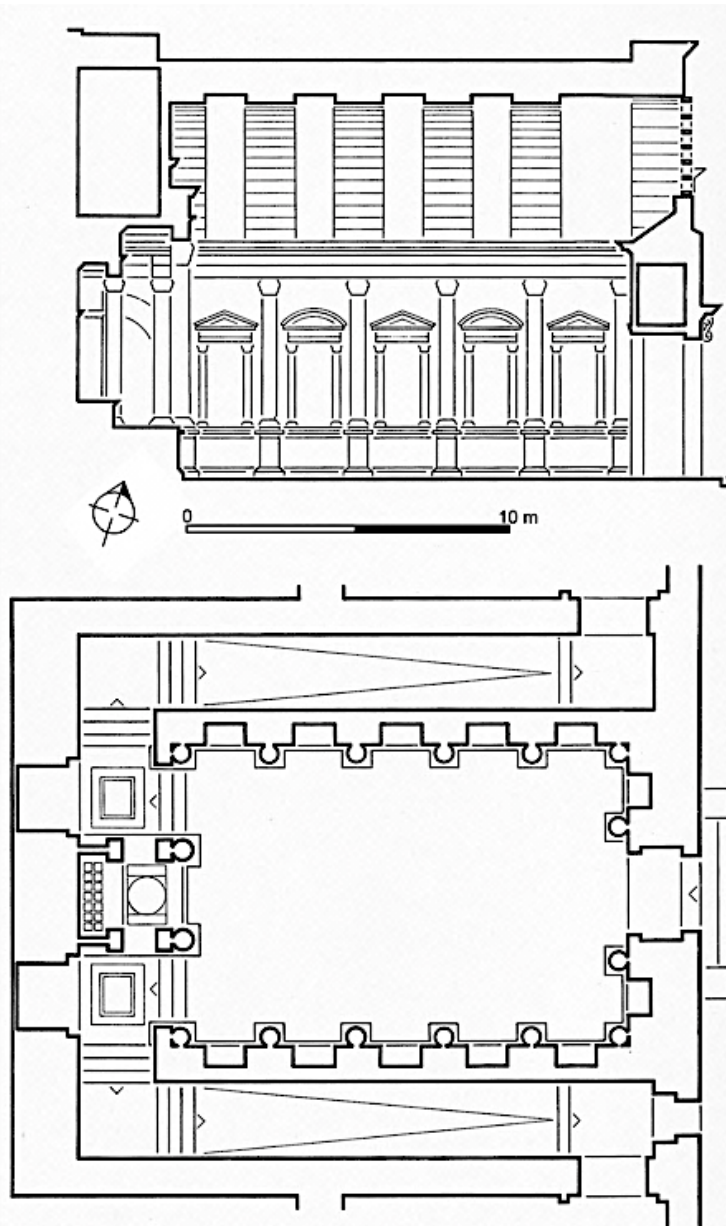



Casa del chirurgo, atrio toscano, sec. I a.C.  
Pompei

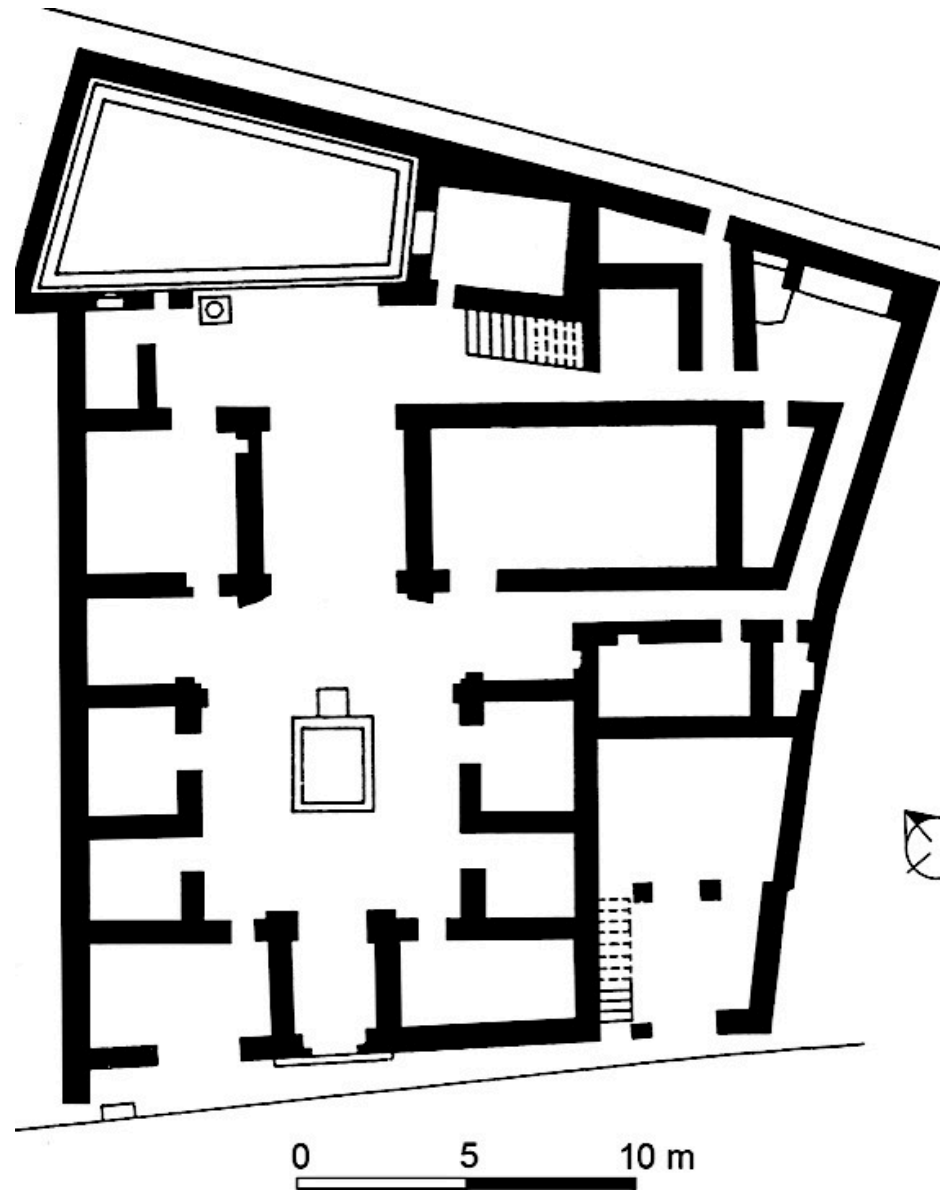



Casa del fauno pianta e dei  
Vetti, peristilio sec. I d.C.,  
Pompei

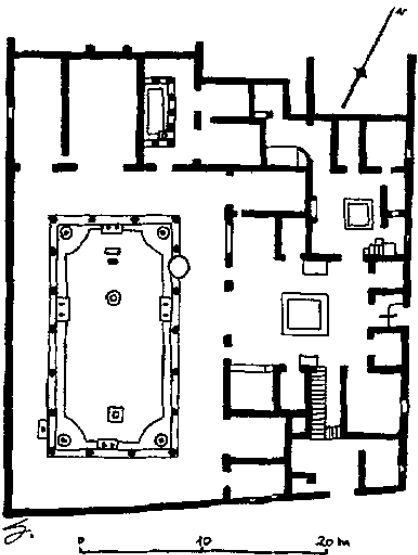
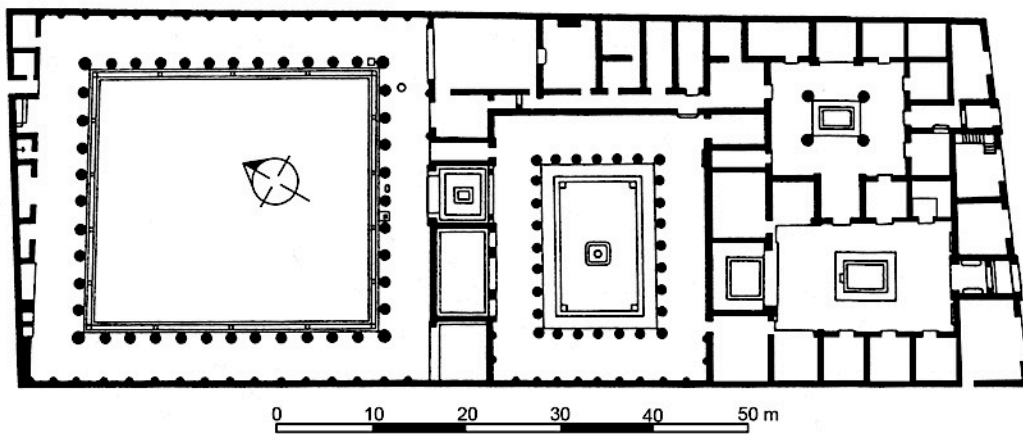



Casa dei Vettii sec. I d.C., Pompei





Casa di Nettuno e Anfitrите, del rilievo di Telefo, Ercolano; giardino di Octavio Quarto o Loreio Tiburtino pianta e prospettiva, Pompei

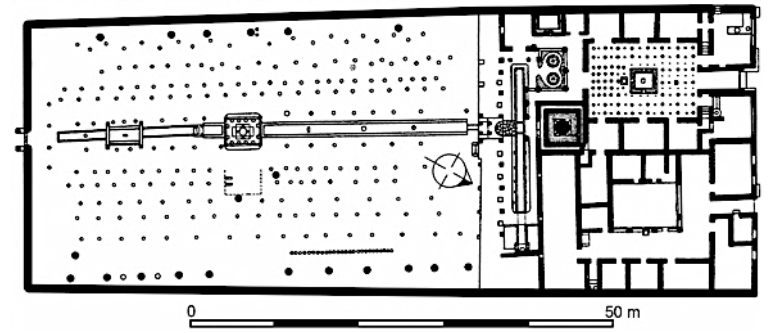



Insulae, casa fulminata e della fortuna annonaria a Ostia

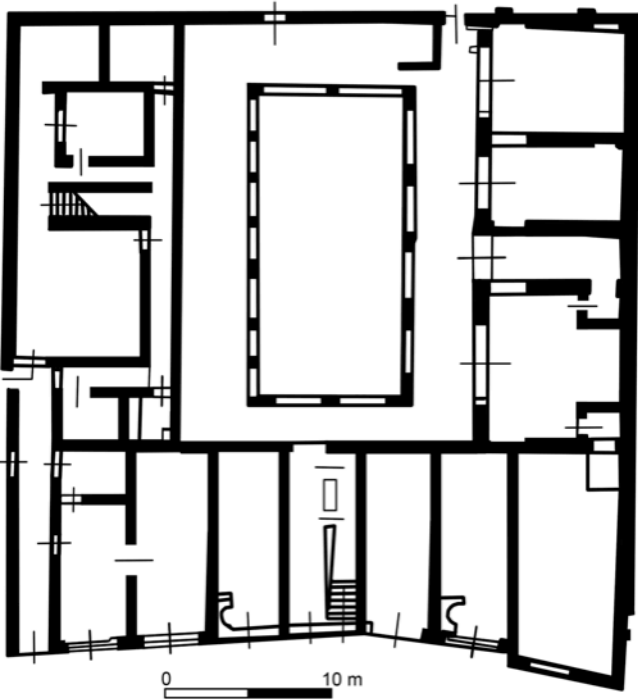
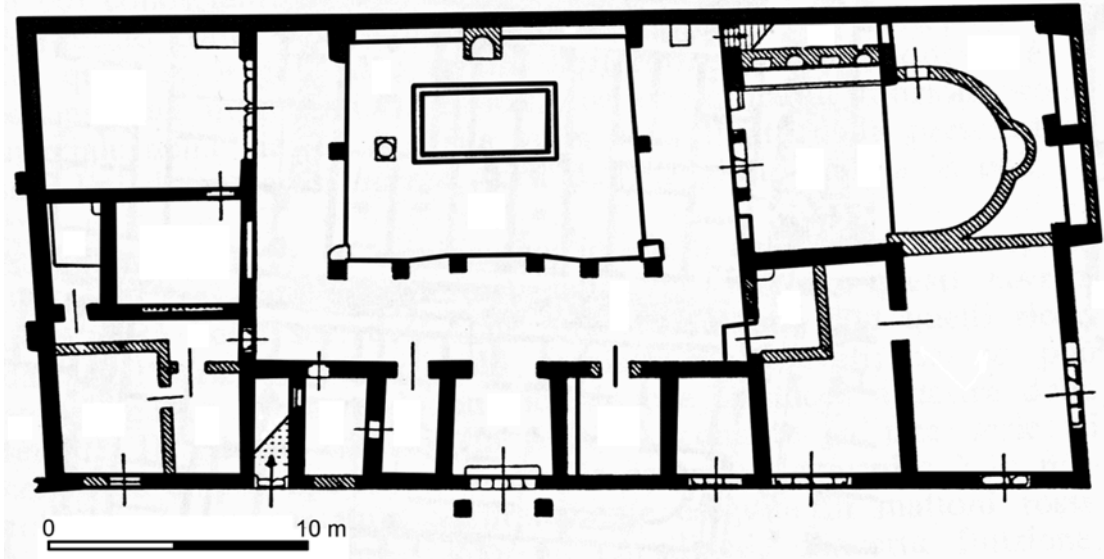



# Caseggiato del larario e del serapide, Ostia

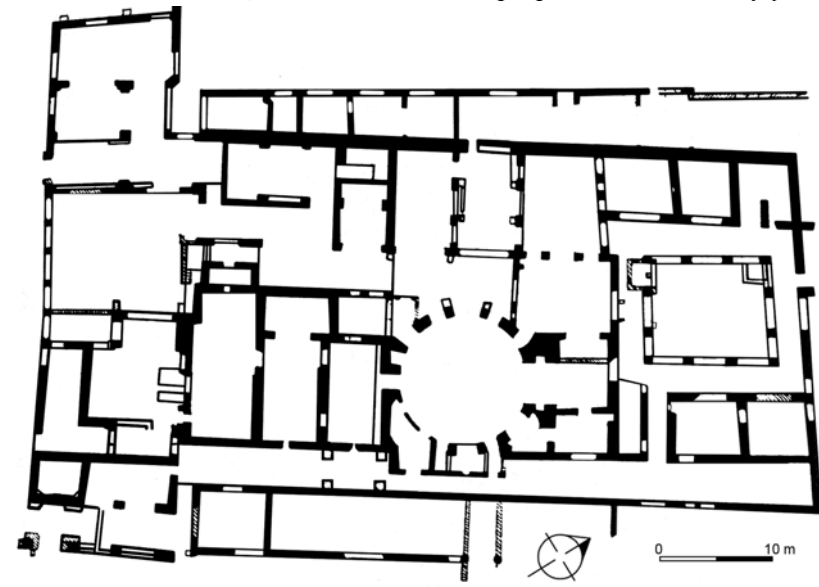
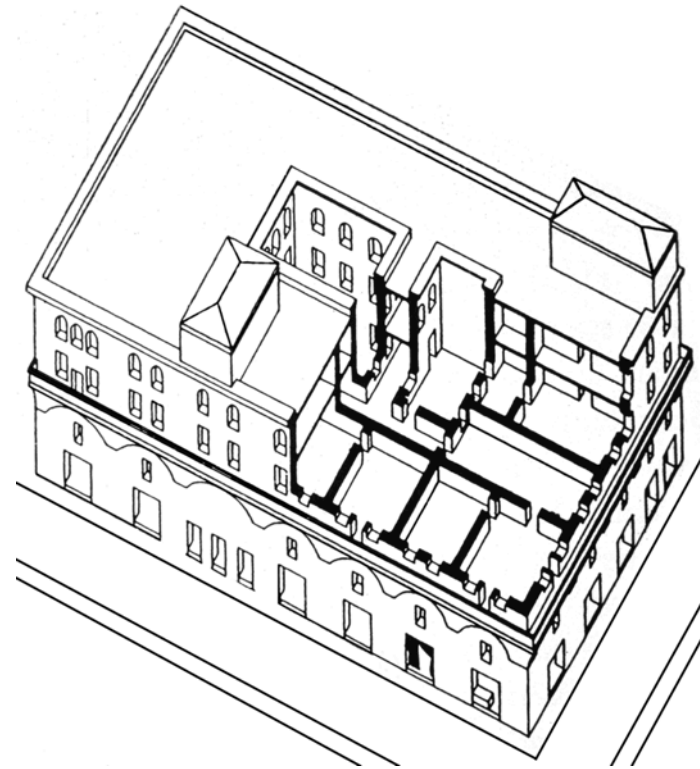
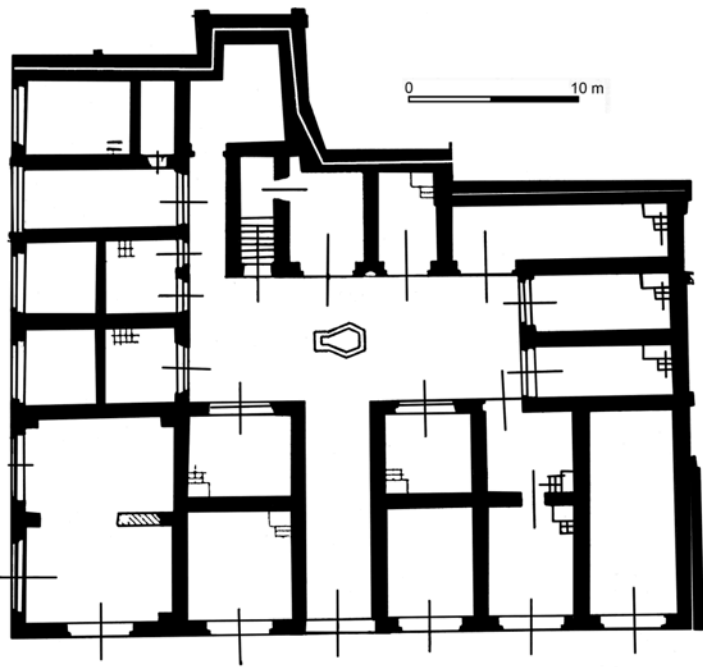



Ampurias casa Villanueva, Vienne casa degli dei oceanici, Aix-en-Provence, casa del grande preistilio, Italica casa della esedra

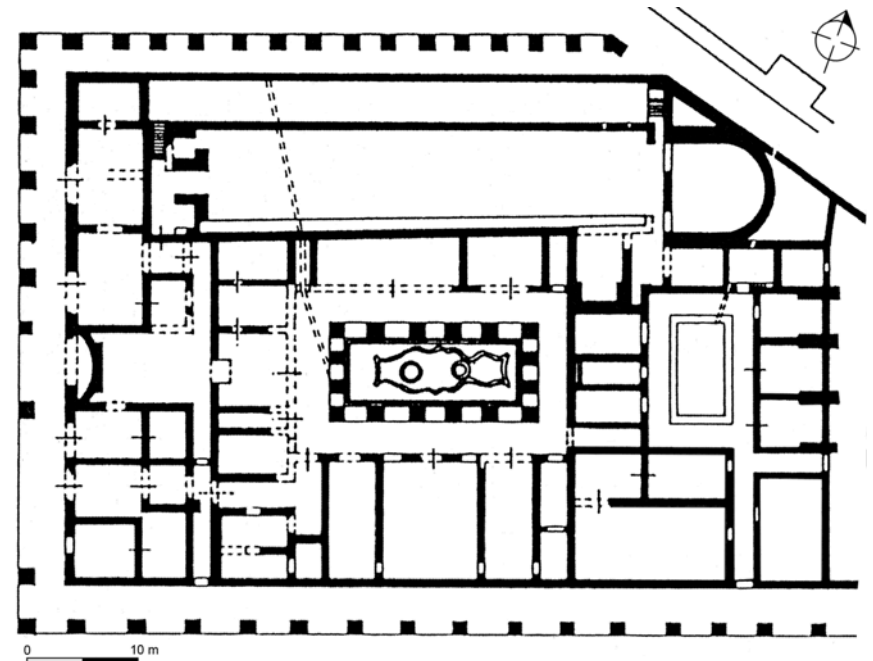
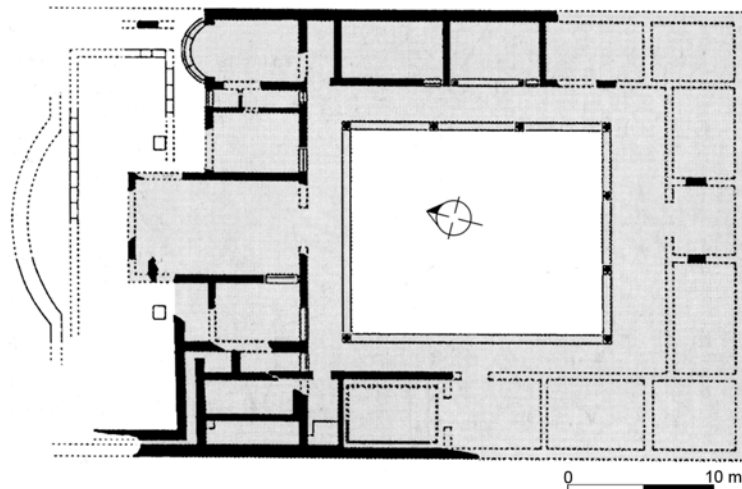
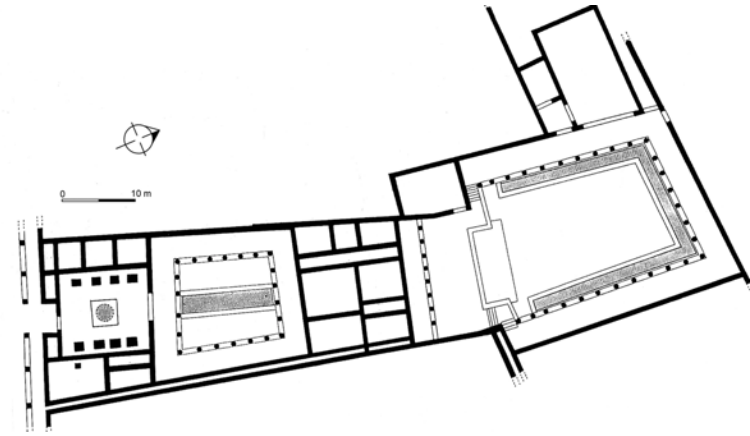
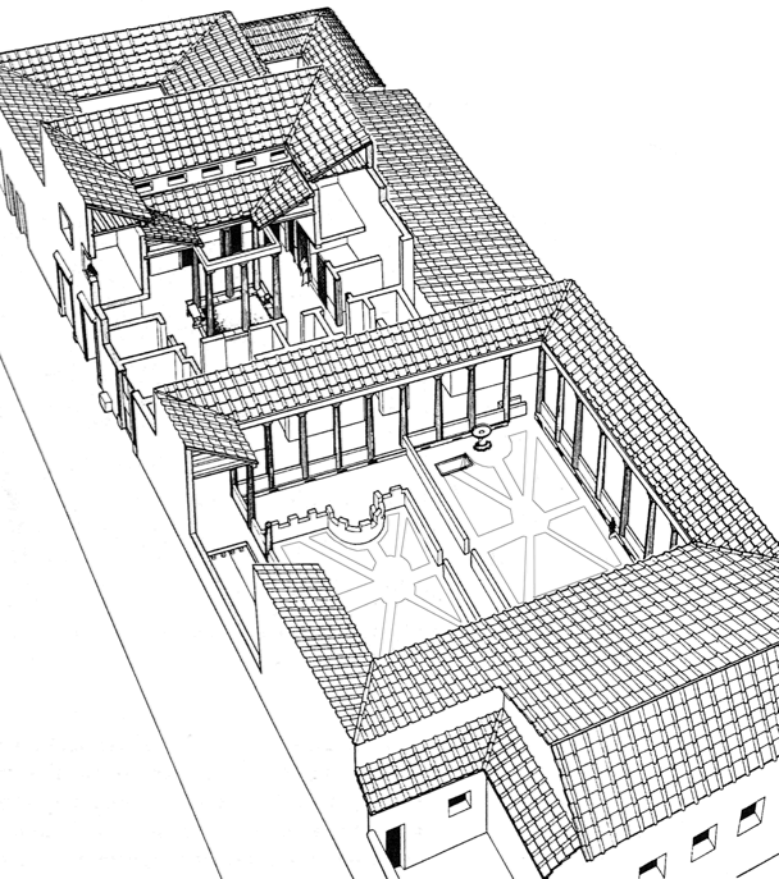



# Domus: Treviri, Gloucester, Apamea, Utica, Saint-Roman-en-Gal

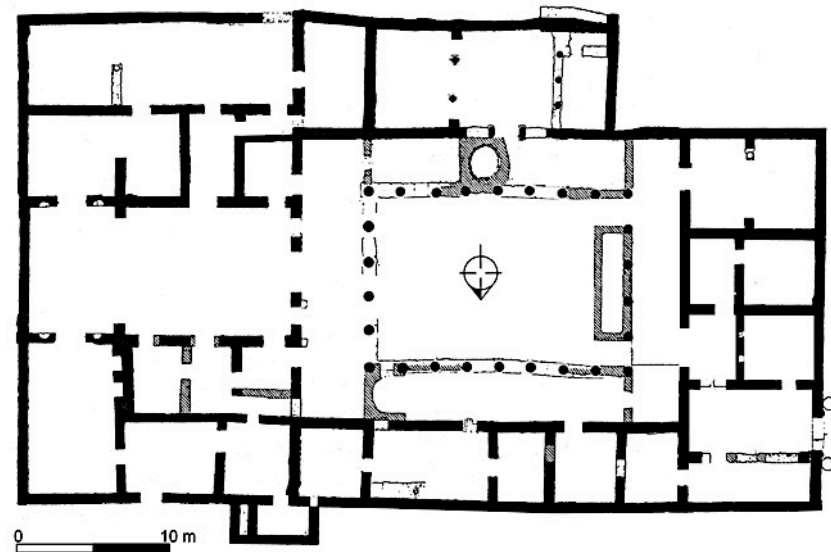
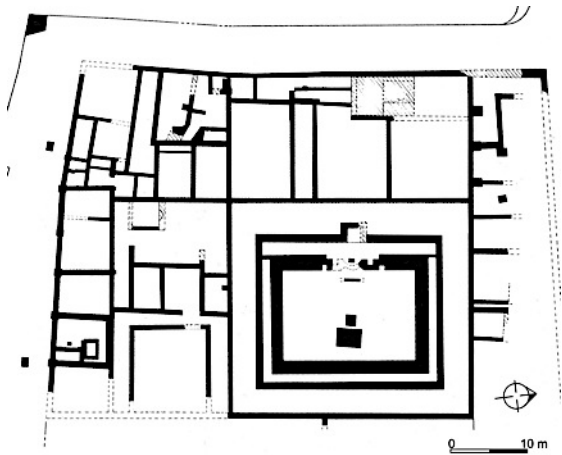
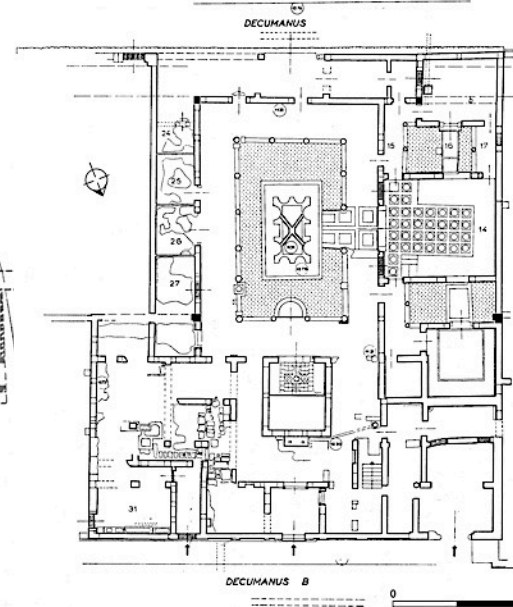
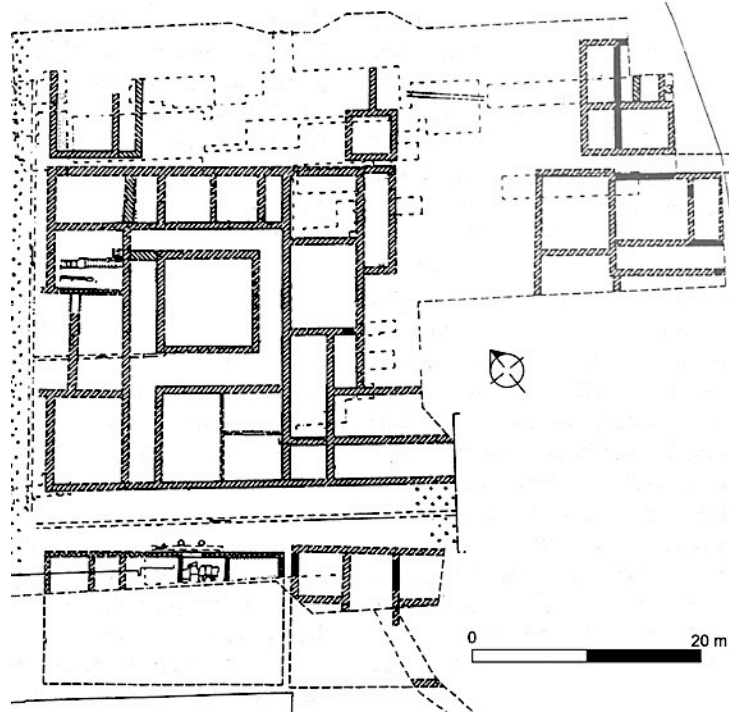
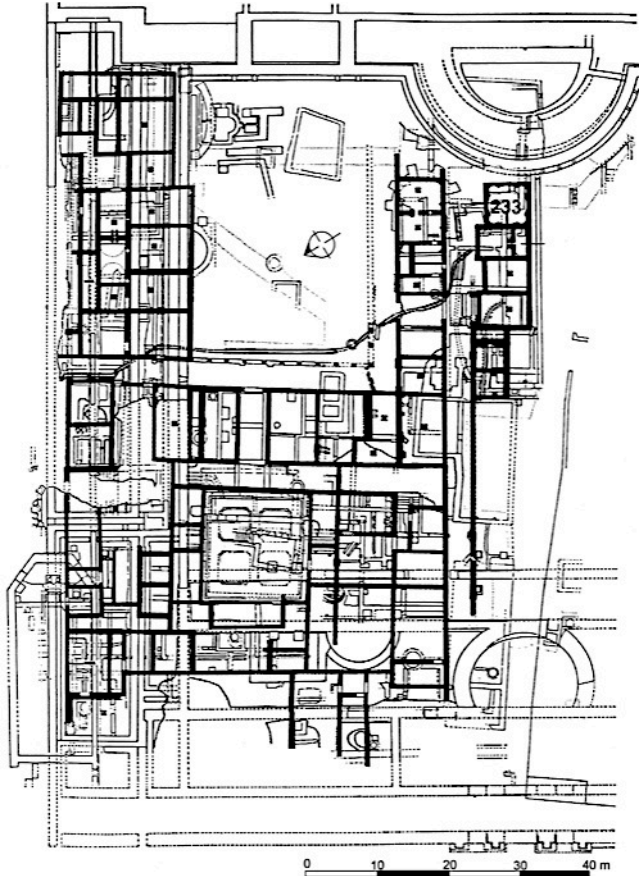



# Tolemaide, Volubilis, Tingad, Bulla Regia, Cuicul

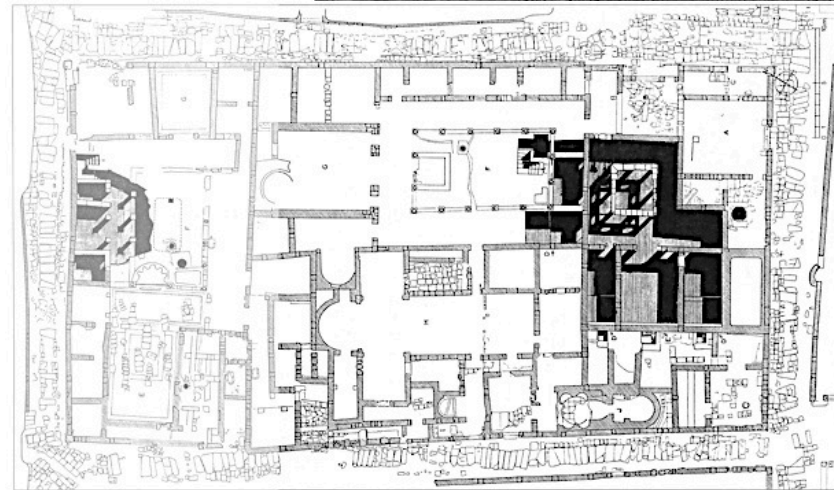
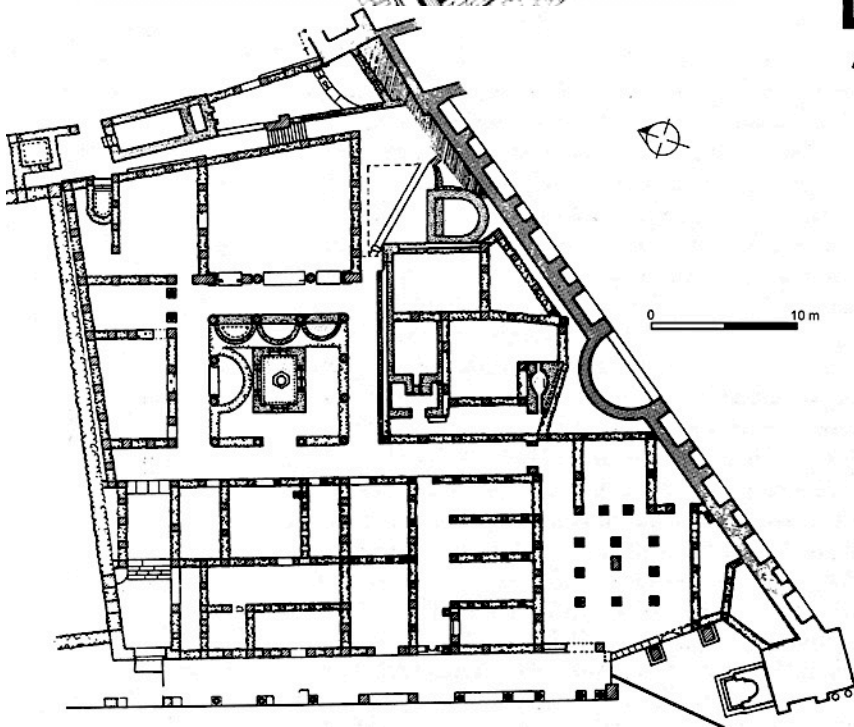
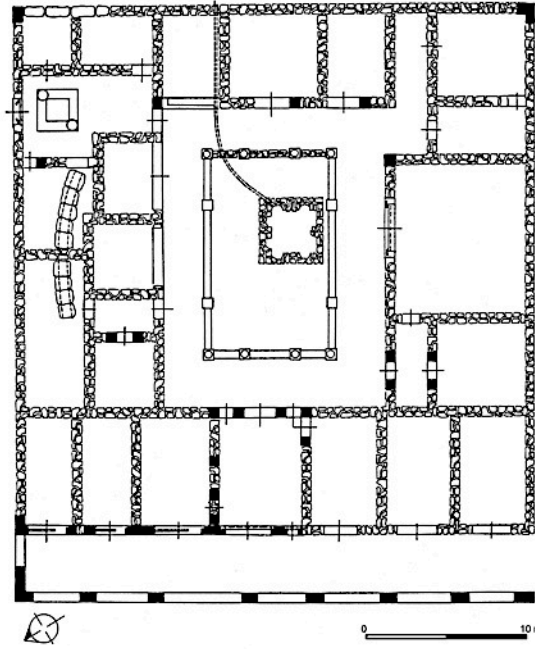
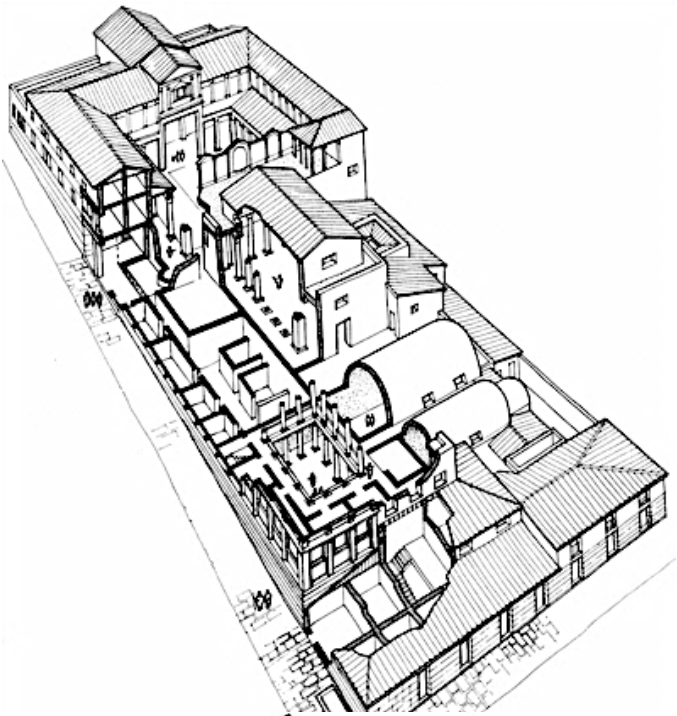



# Roma, Palatino, Domus di Ottaviano e casa di Augusto, casa di Tiberio

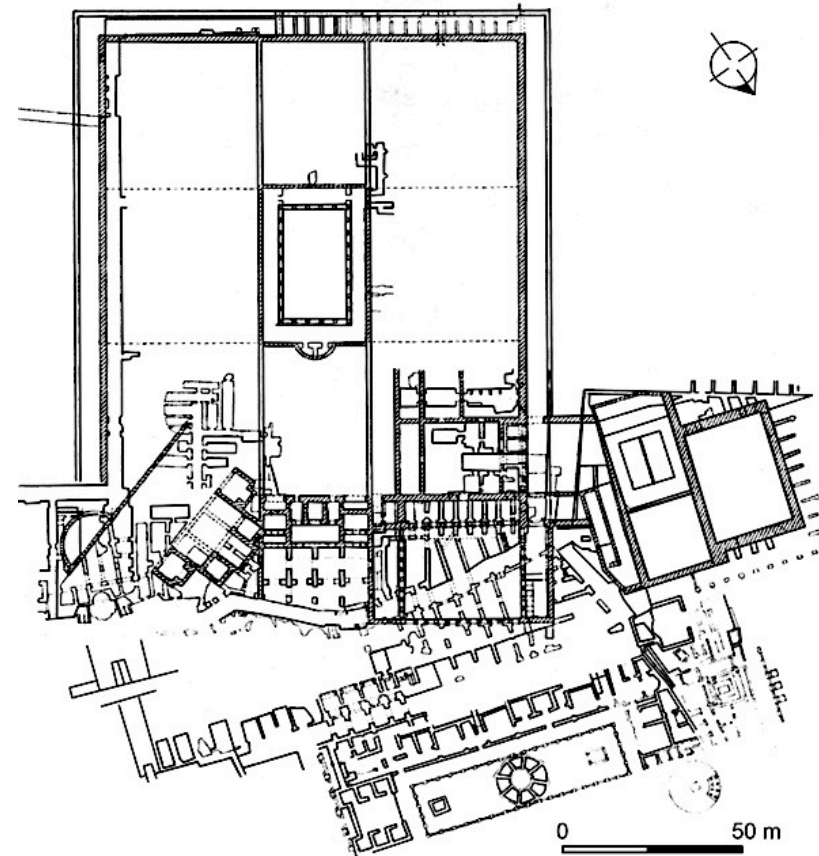
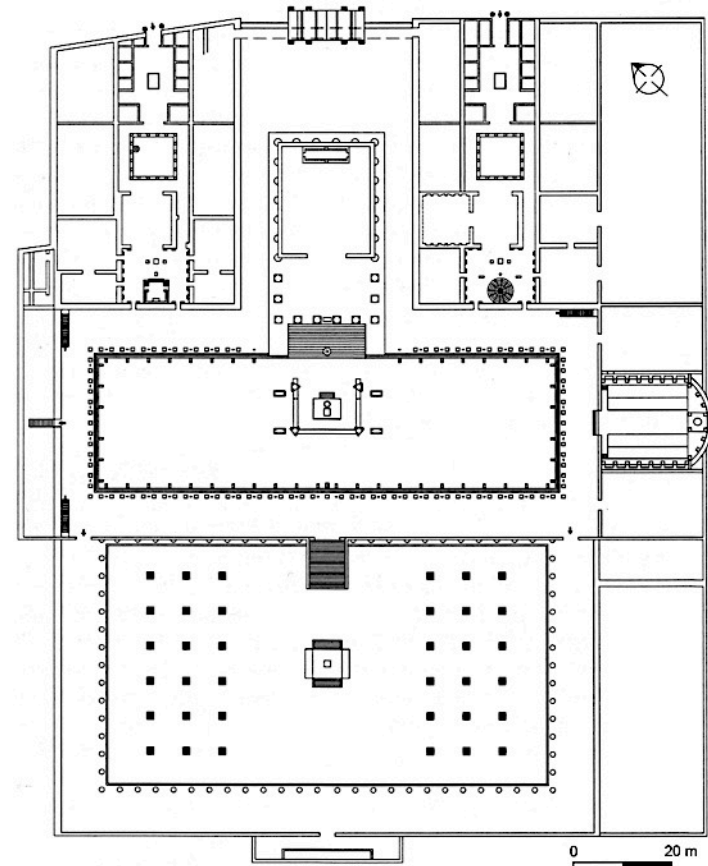
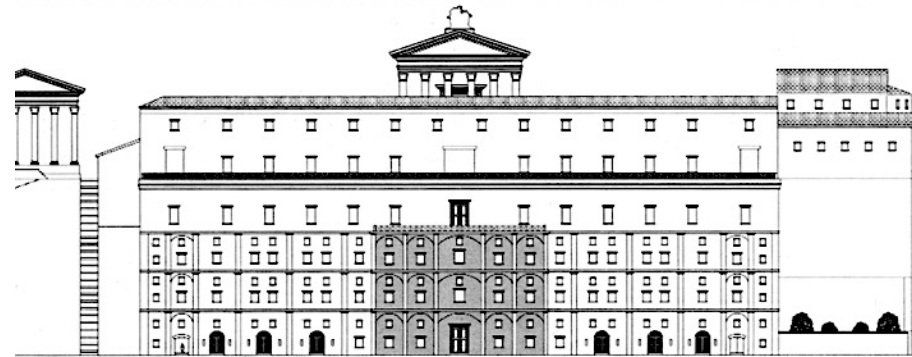
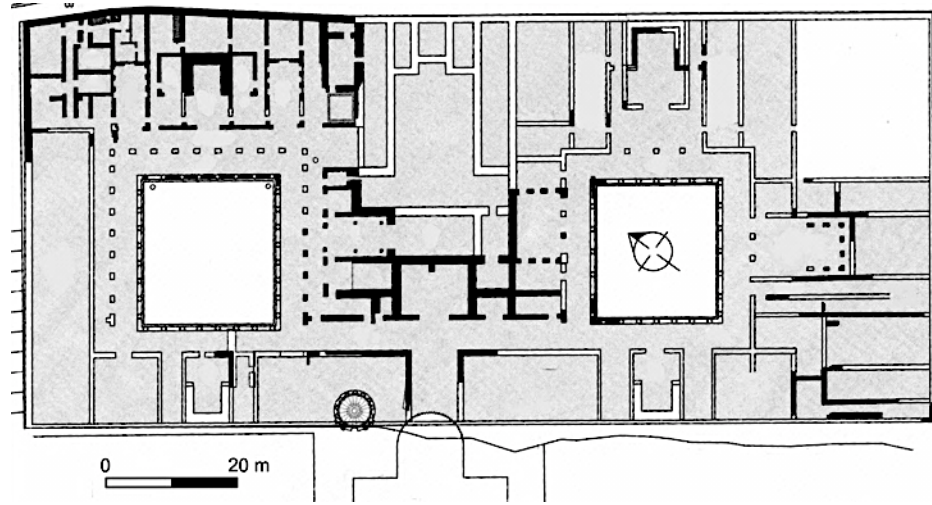



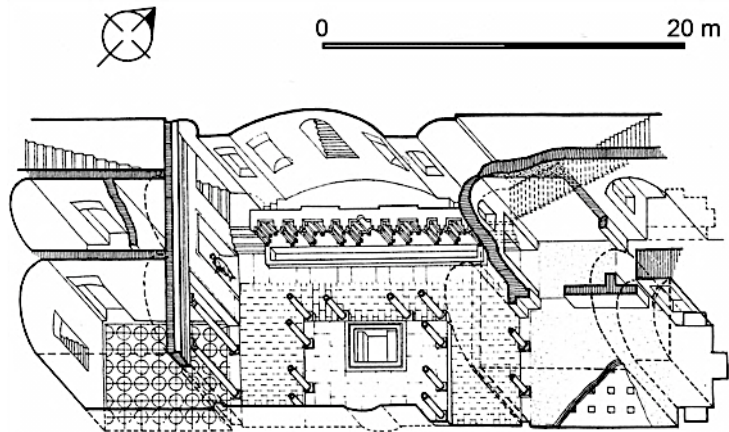

Ninfeo e rotonda  
della domus  
transitoria sul  
Palatino  
domus aurea sul  
colle Oppio

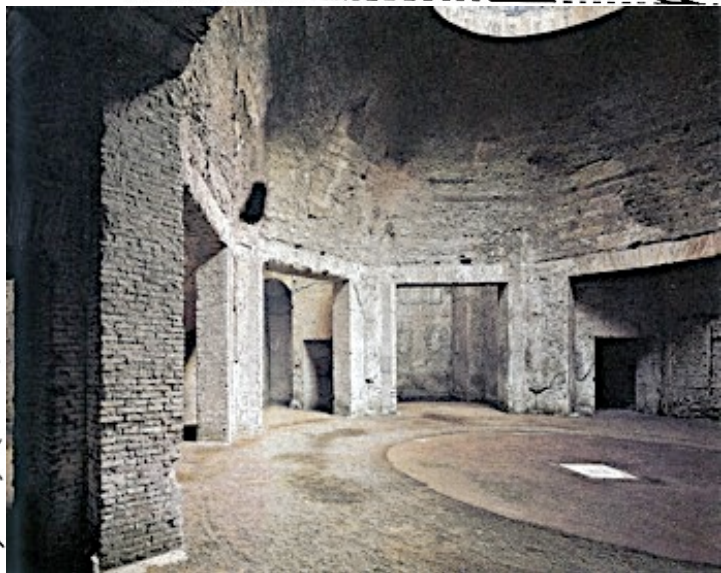
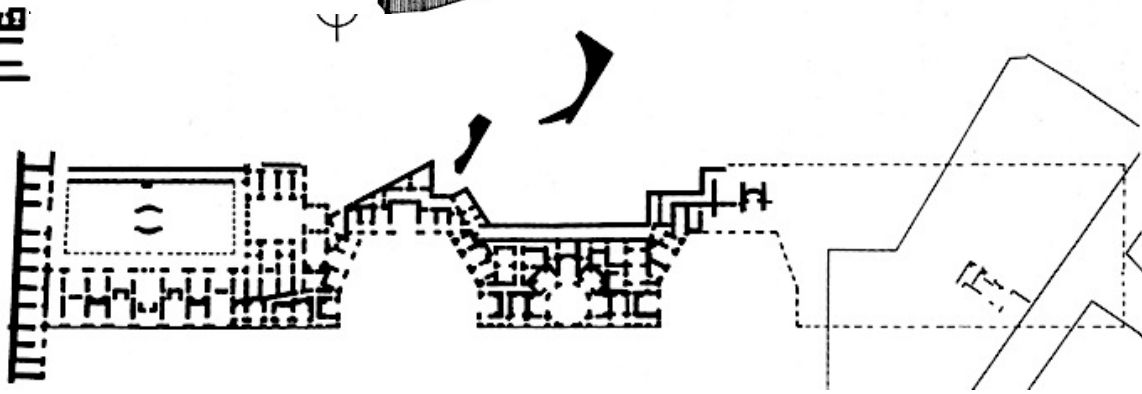
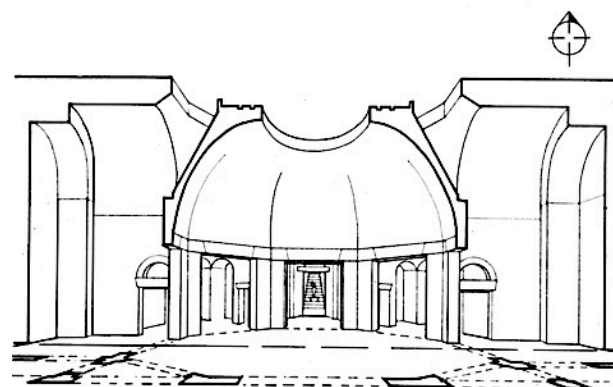
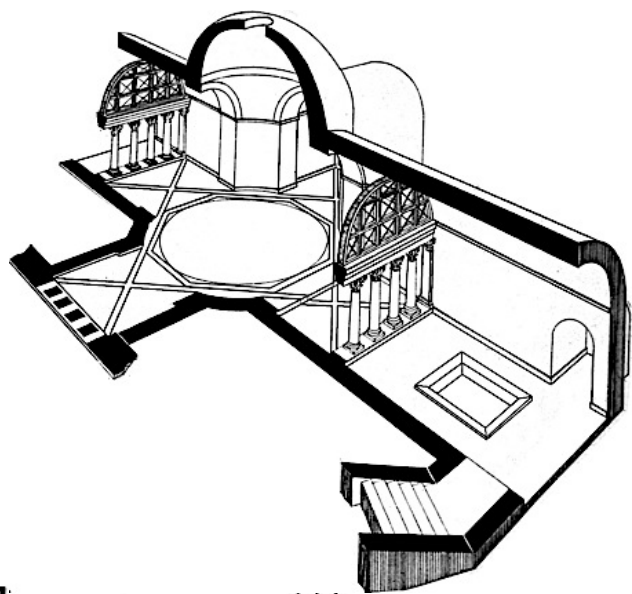
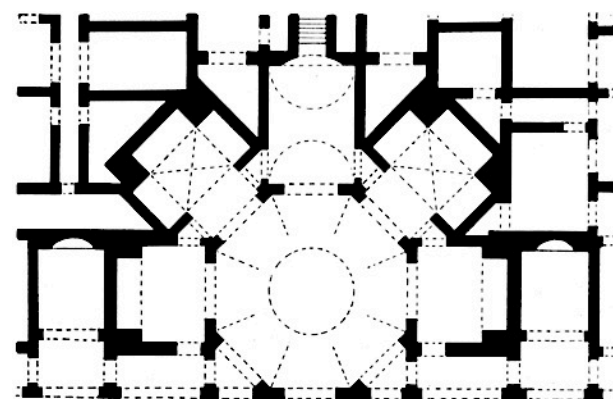



# Palatium dei Flavi, Roma, Palatino

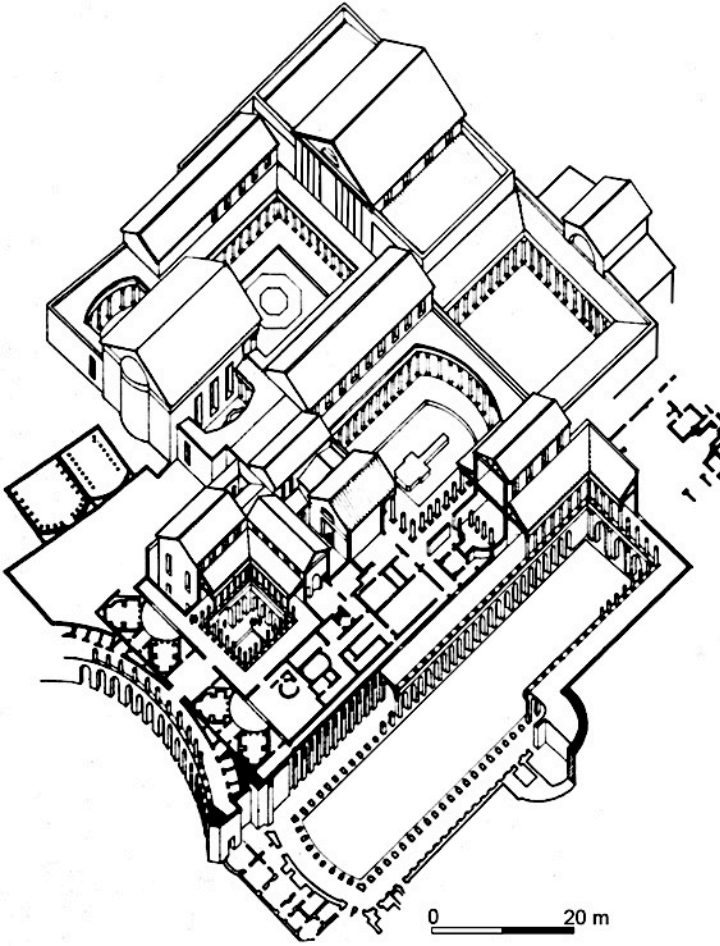





Betlemme  
Herodion, sec I,  
a.C., Treviri  
Basilica palatina,  
sec.IV d.C.  
Spalato, palazzo  
di Diocleziano  
sec.III d.C. ,  
palazzo di  
Galerio a  
Salonicco, sec.IV  
d.C.

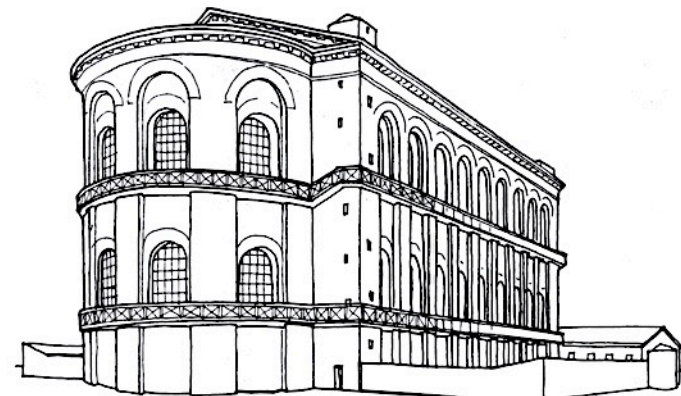
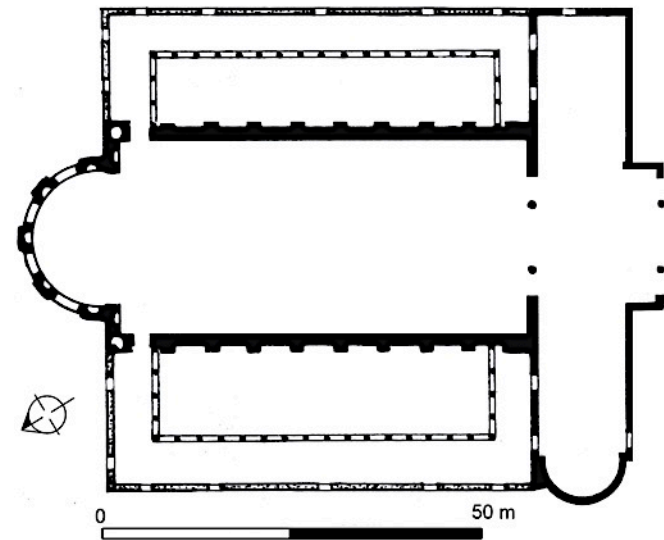



Roma perimetro delle mura serviane e aureliane, cosiddetto arco di Gallieno ma porta a tre fornici di età augustea, Arpino porta della Civitavecchia V sec, Alatri arce





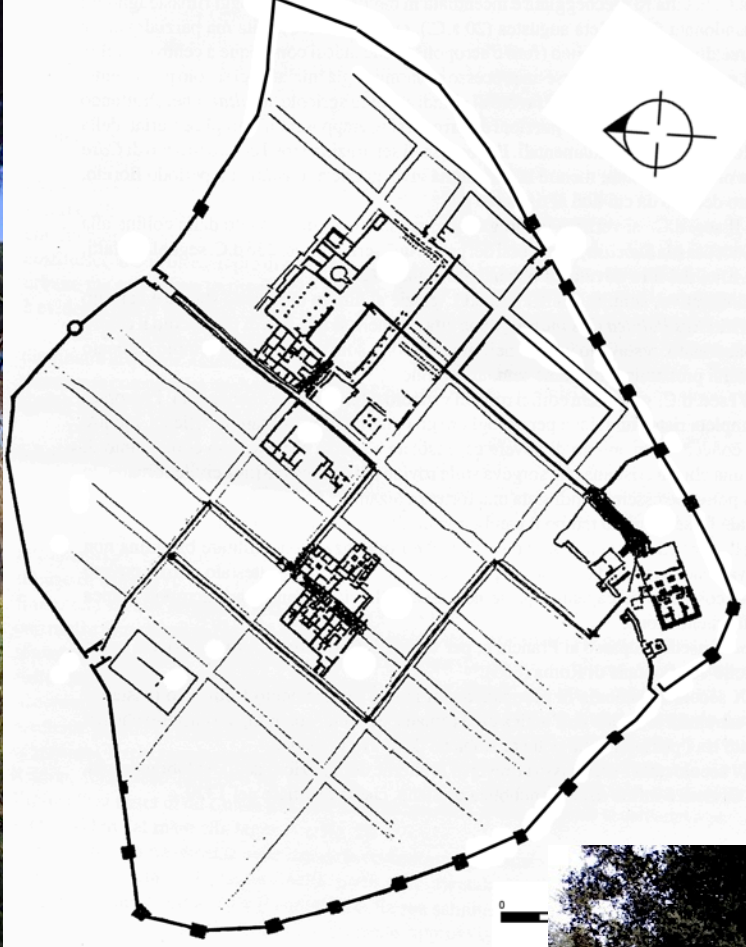

Pompei, mura, Cosa  
pianta e mura





Perugia porta etrusco romana, Spello porta Venere, Aosta porta Pretoria, Verona porta Leoni e porta Borsari, Torino

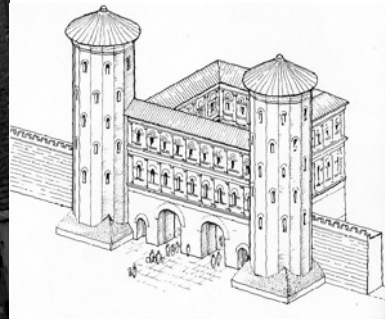
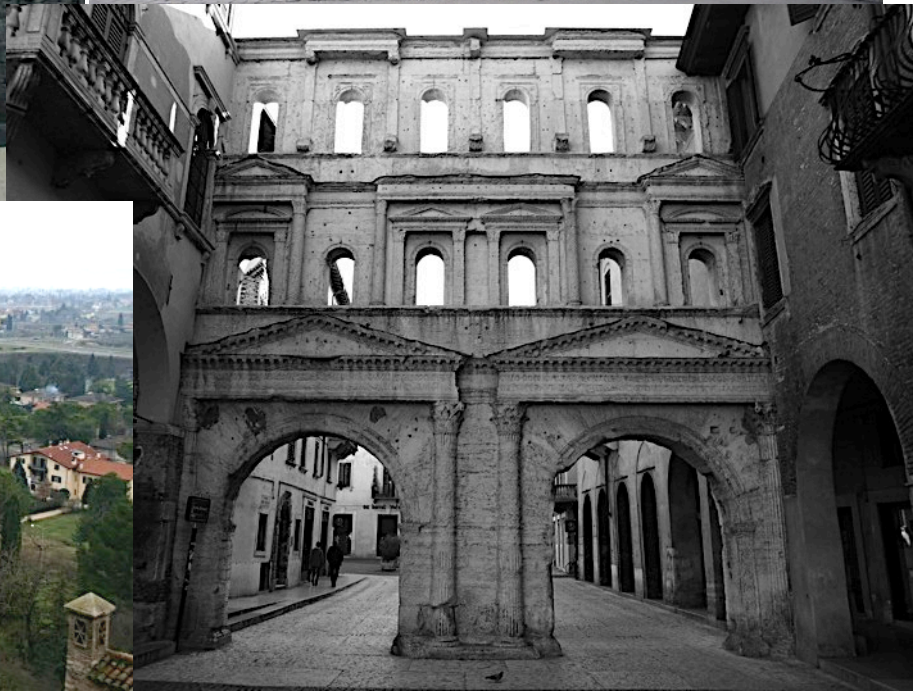





Perge resti delle torri della porta orientale





# Autun, mura e porte d' Arroux, Roma Castro Pretorio e mura aureliane

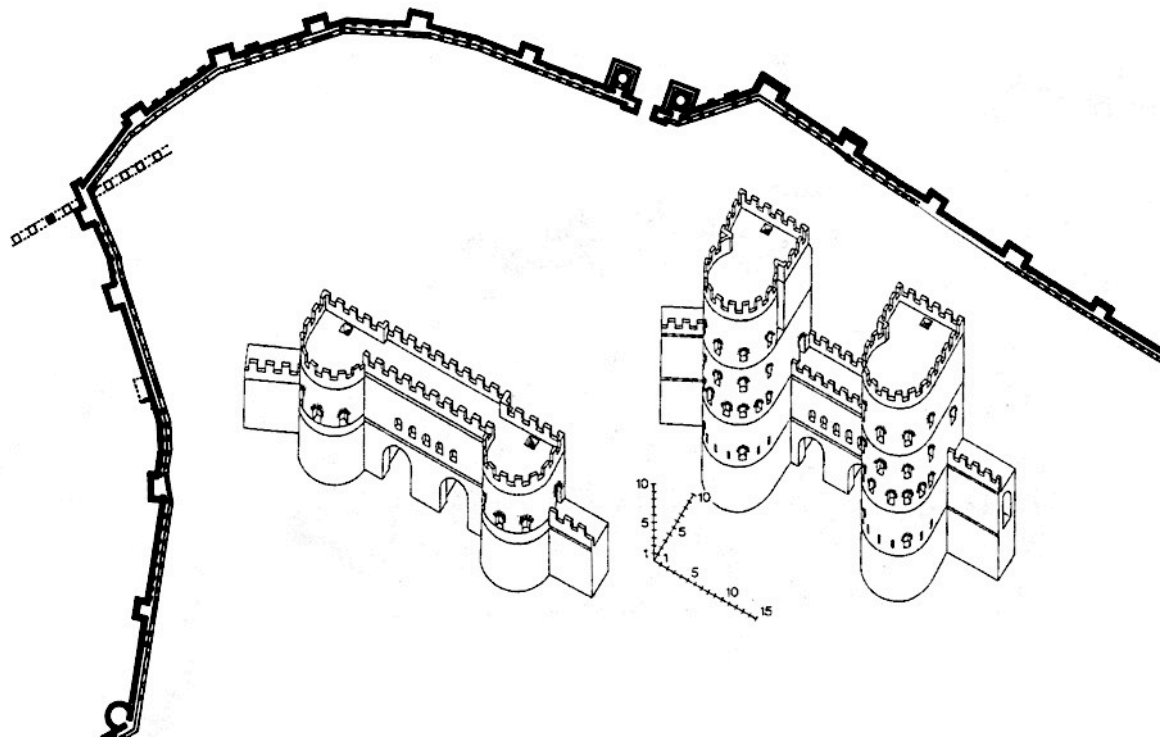
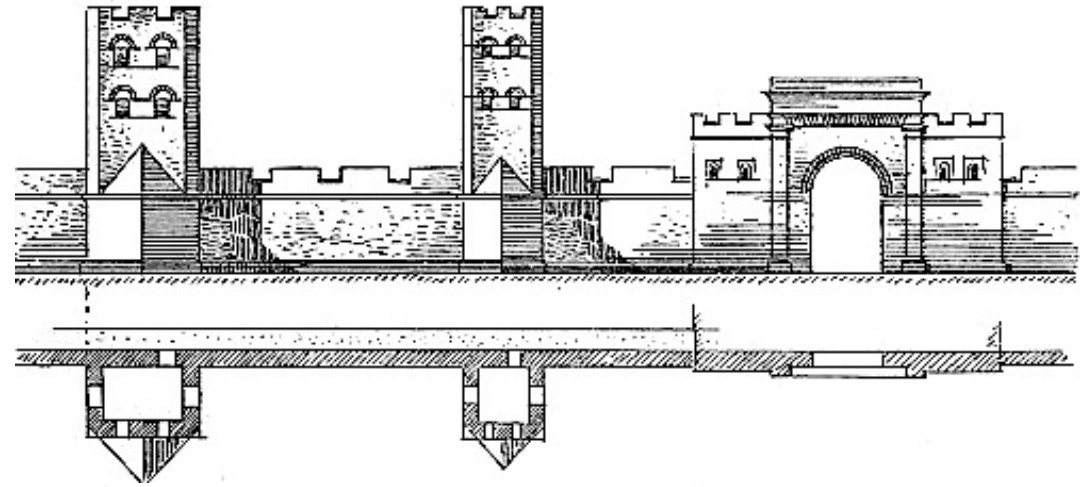





Roma  
mura  
aureliane  
porta  
maggiore I  
sec porta  
san  
sebastian  
o II-IV sec





Treviri porta Nigra IV sec.

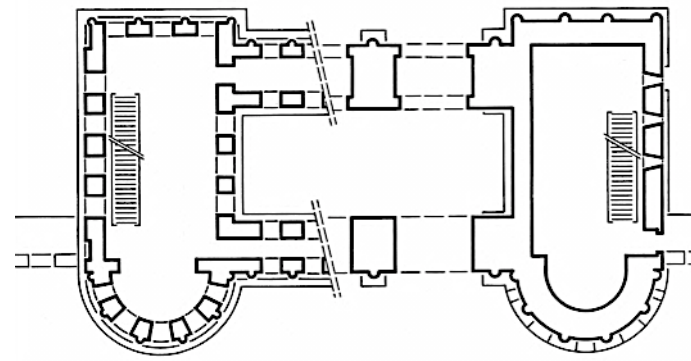
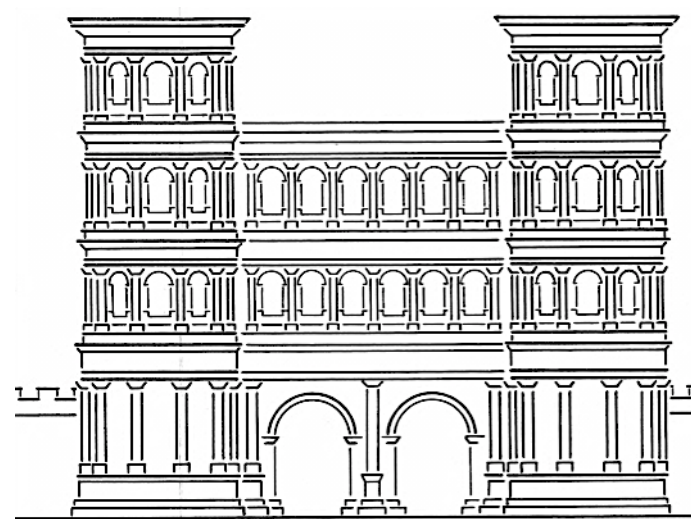



# Ville





# Villa dei misteri a Pompei e papiri Ercolano-Malibu

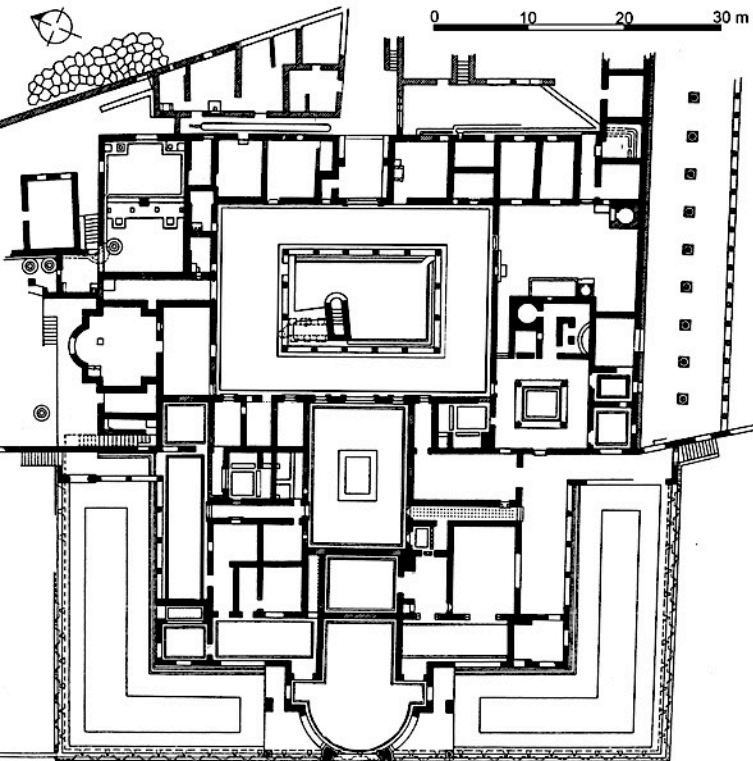
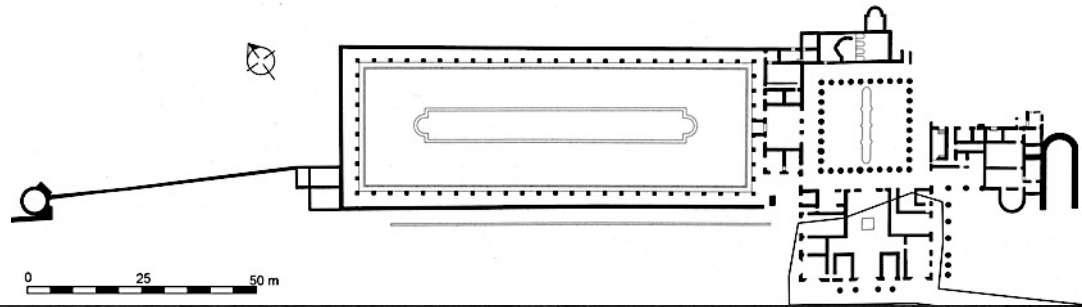



Villa del casale Piazza Armerina, Sirmione, villa dei Gordiani, villa nordafricana

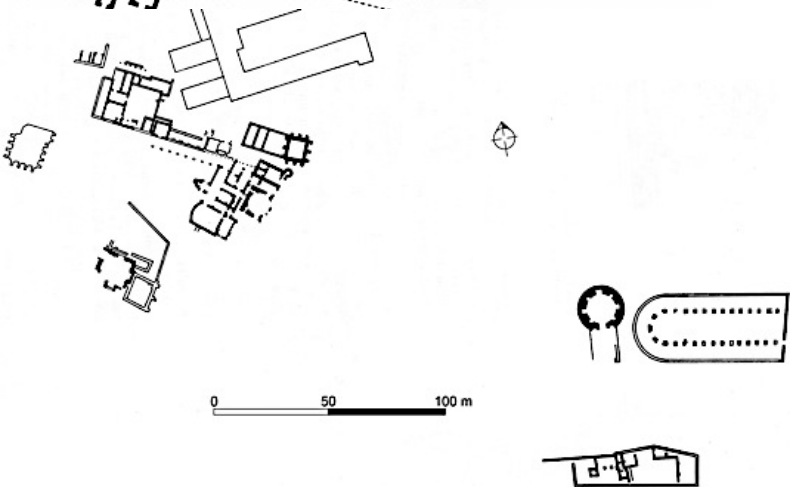
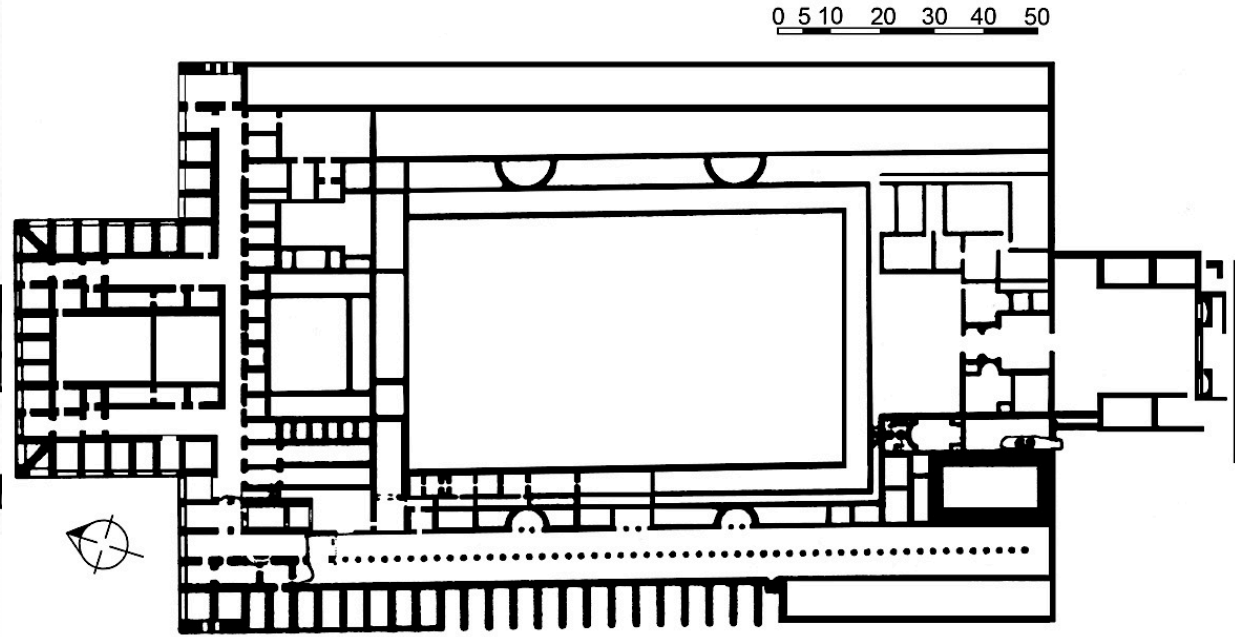
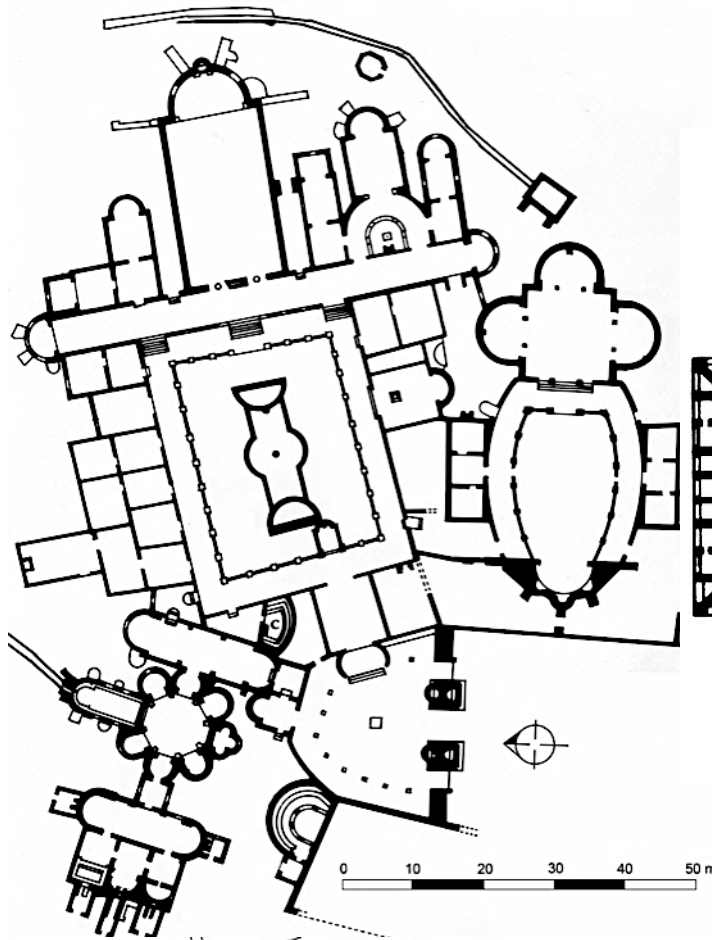



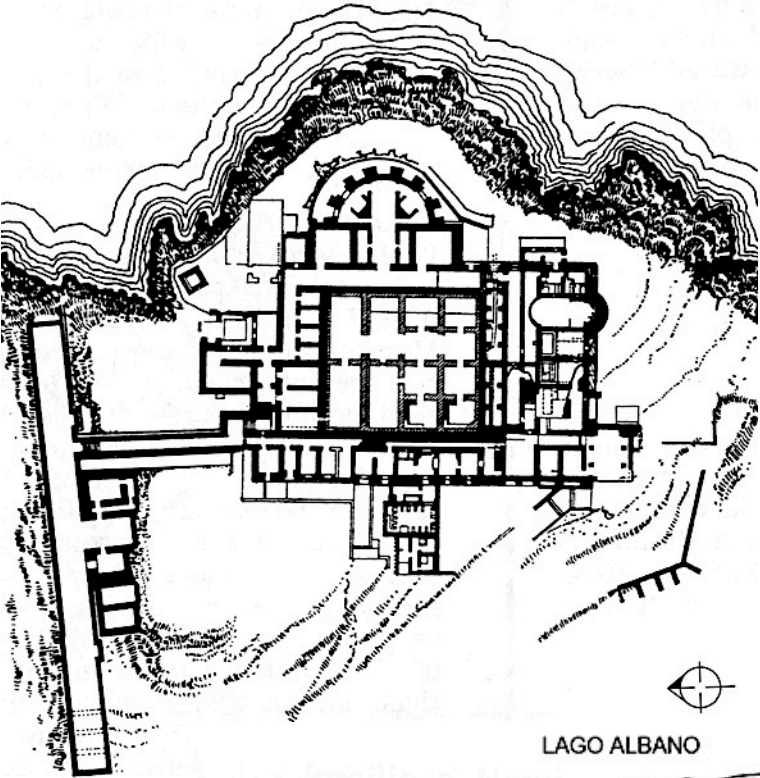

Ville imperiali. Capri villa jovis, villa di Tiberio a Sperlonga, di Diocleziano ad Albano

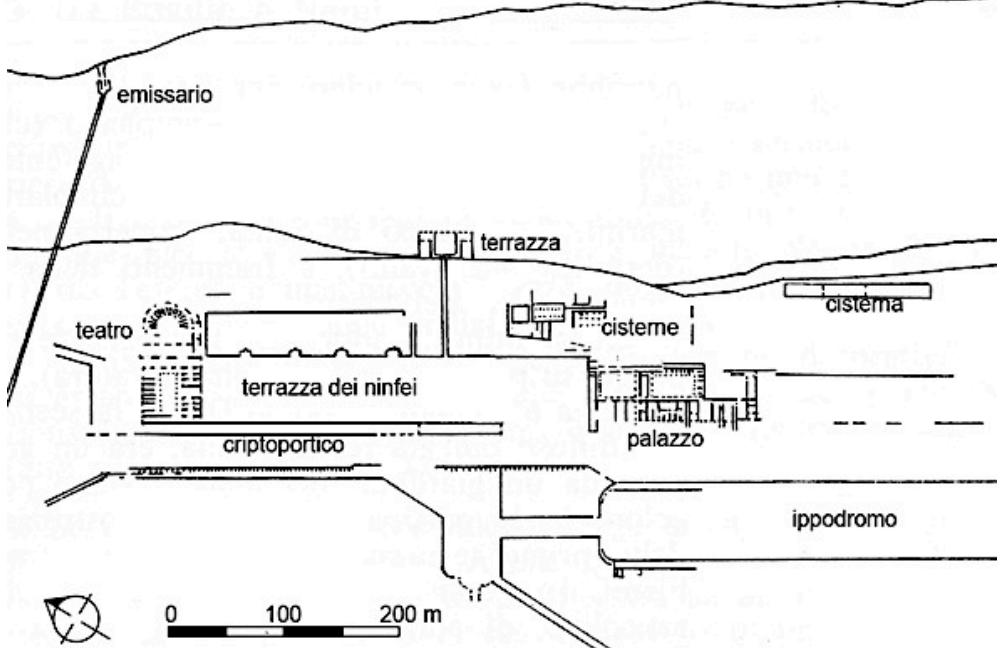
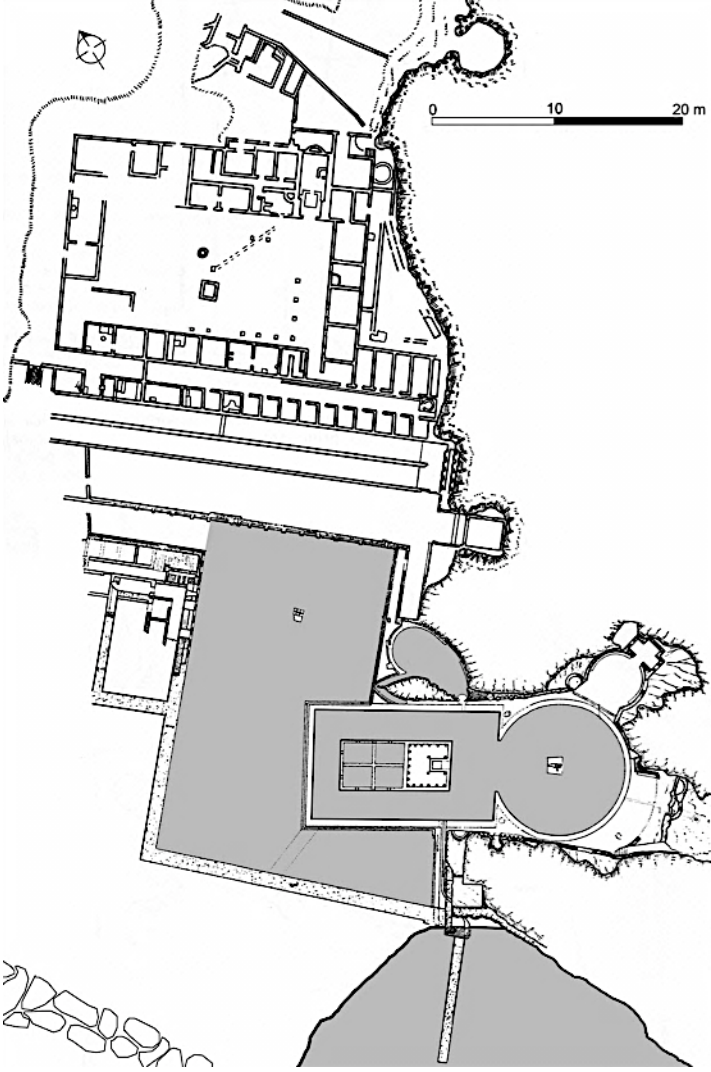



Francesco Contini pianta di Villa Adriana a Tivoli 1668

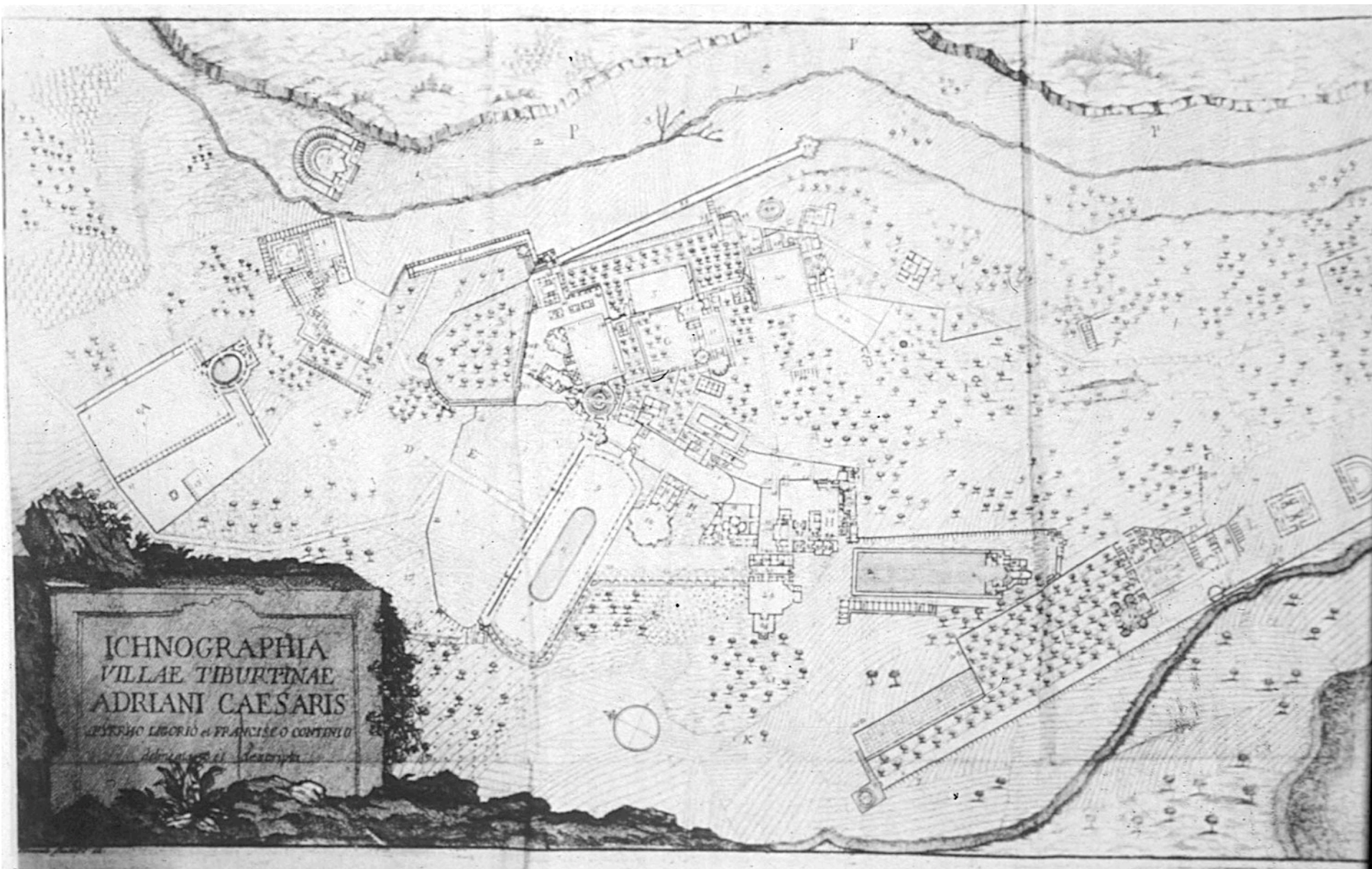



Villa Adriana a Tivoli, hospitalia, pavimento e criptoportici





Villa Adriana a Tivoli piazza d' oro e teatro marittimo





Villa Adriana pecile e grandi terme





Villa Adriana euripo e serapeum, Roma Horti sallustiani coenatio





Villa di Massenzio, Roma, sec.  
IV d.C.

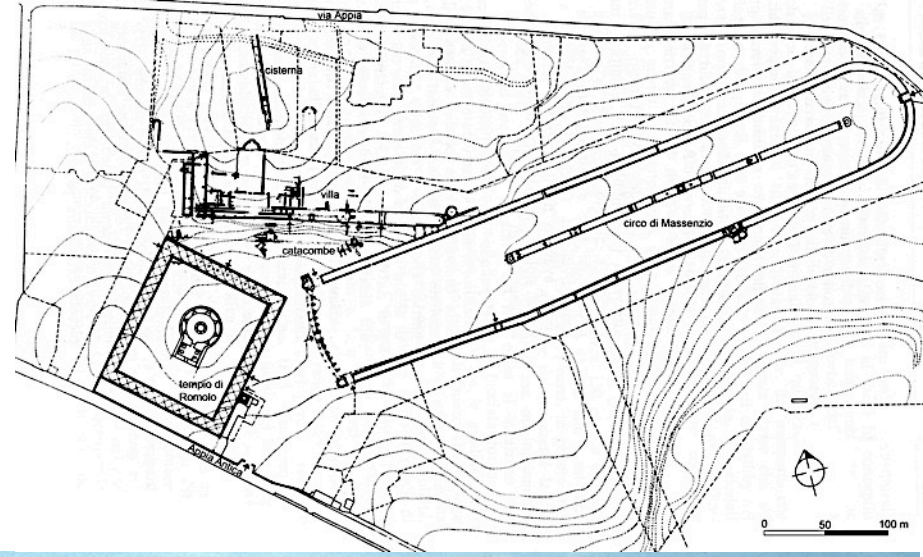



Tomba degli Scipioni e Piranesi via con sepolcri

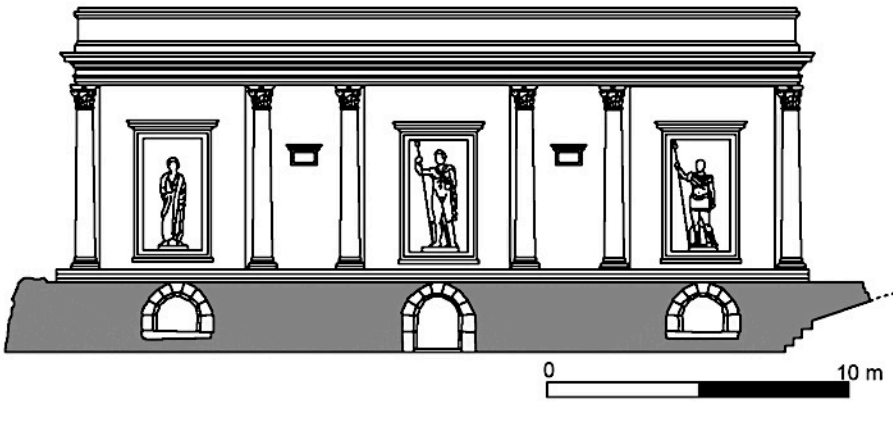

*Idea delle antiche vie Appia e Ardeatina*

Piranesi F.





Mausoleo di  
Eurisace;  
Cecilia Metella,  
Caio Cestio sec  
I a.C. Roma





Roma, necropoli di Isola Sacra, cenotafio di Annia Regilla, mausoleo dei Plautii, Sarsina mausoleo di Ausfonio Rufo

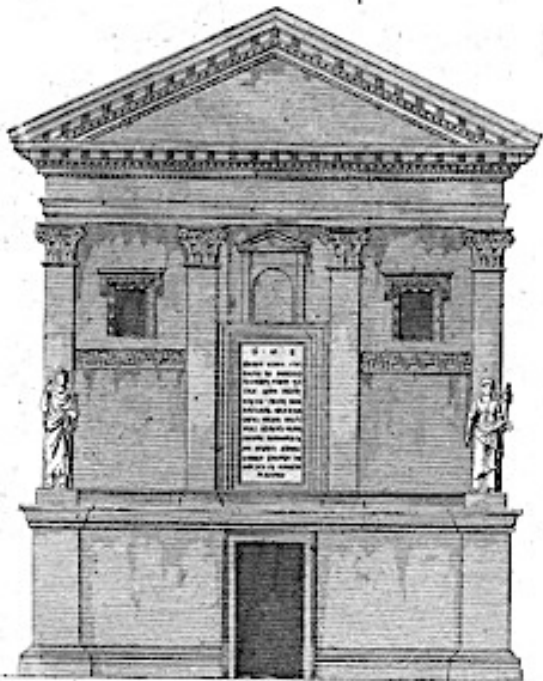
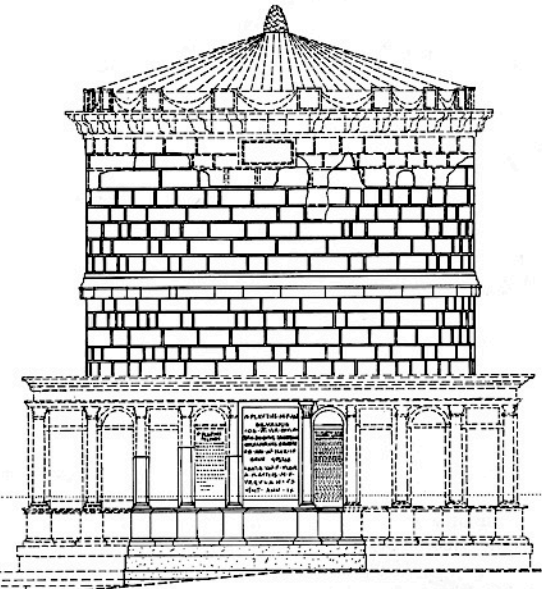

PROSPETTO

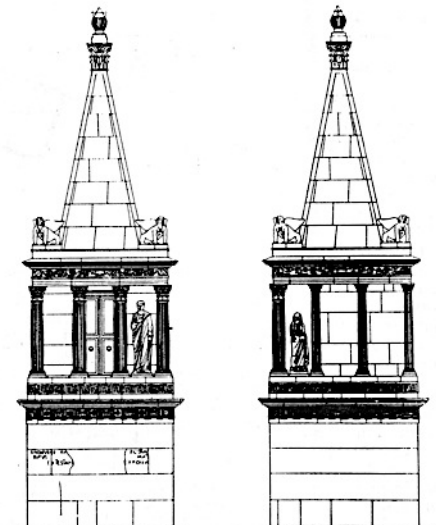
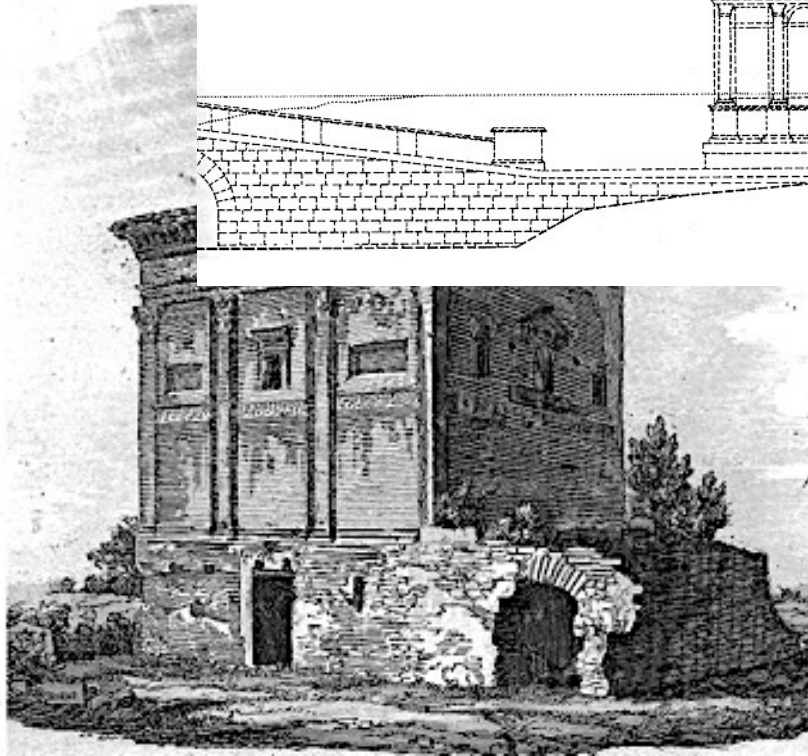



Pompei necropoli di porta nolana, Castel Nuovo di Capua la conocchia, Aquileia





Petra, Giordania, Saint-Remy cenotafio  
per Caio e Lucio Agrippa sec I d.C.





# Palmira torri funerarie

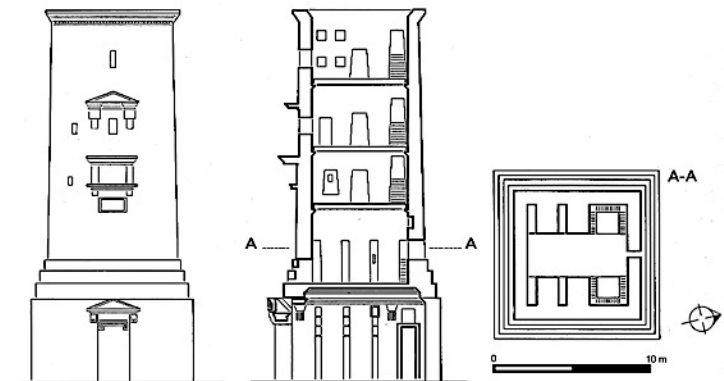
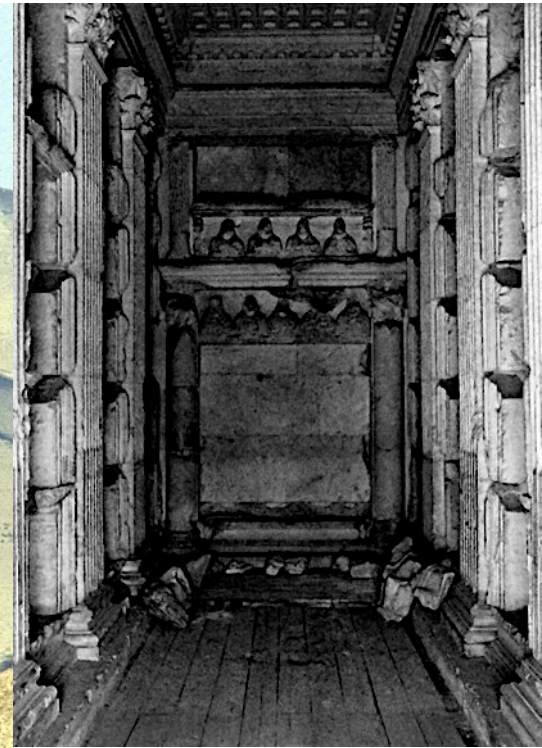



Atene monumento a Filopappo, Roma mausoleo di Augusto, La Turbie cenotafio, colonna Traiana

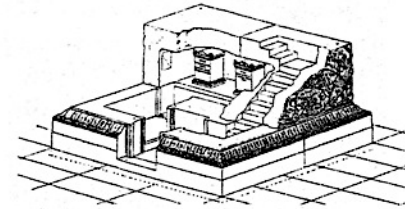
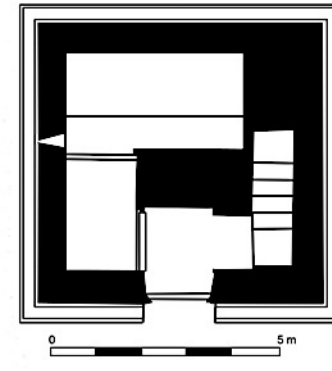
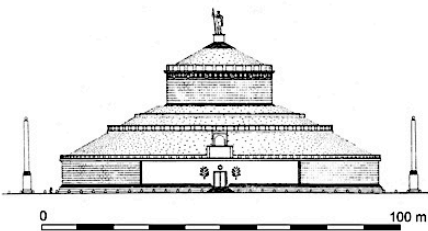
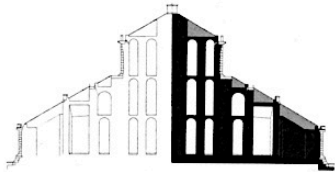
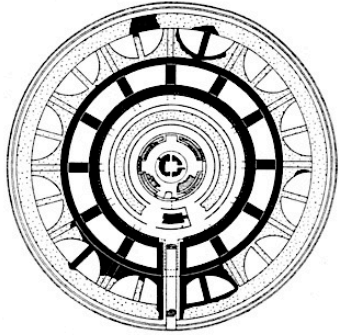



# Mausoleo di Adriano

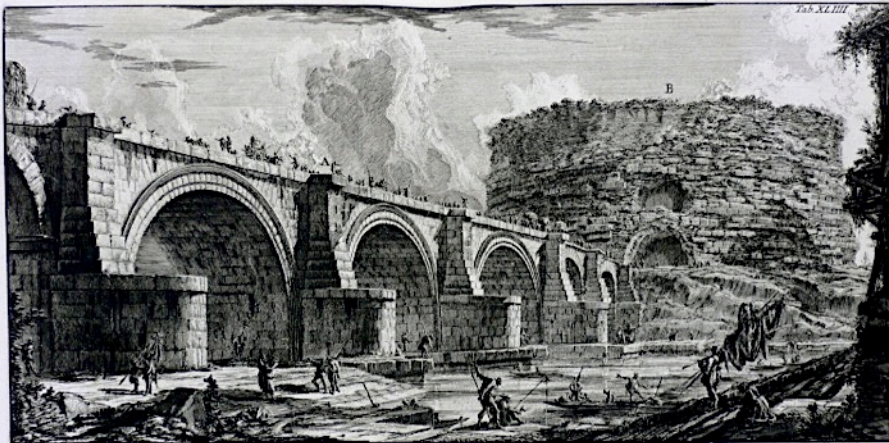
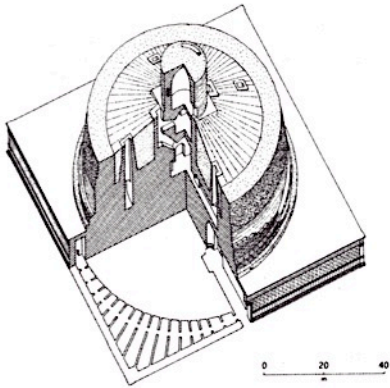
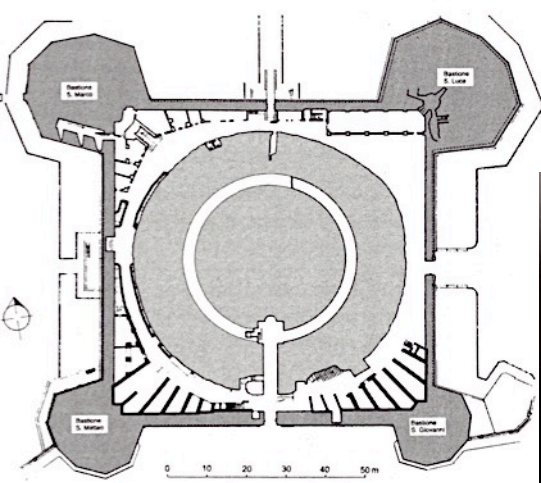

A. Font delius abbas recensitis ornamentis. B. Reliquias Sculpsit Aeli Hadriani Imp. sine operibus quae hodie Castra Sancti Anselmi dicuntur restituae



# Marco Aurelio monumenti funebri



*Arcus Marci Aurelij Imp. ex ejus archetypis, efformatis antequam*





Colombari di  
Vigna Codini,  
Ostia e  
Piranesi  
1750

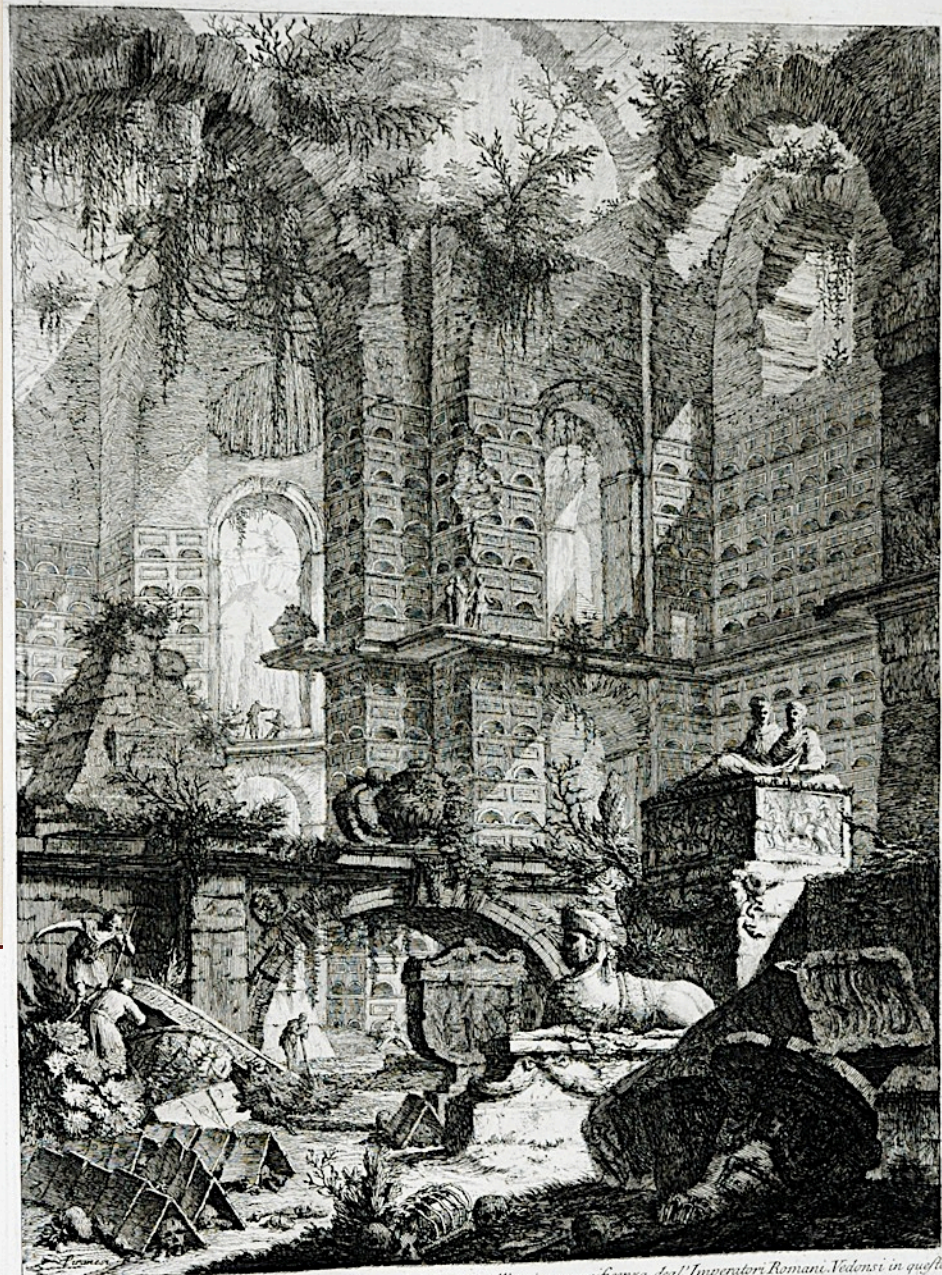

*Camera sepolcrale inventata e delineata conforme al costume, e all'antica magnificenza degli Imperatori Romani. Vedonsi in questo Nacchio e Vasi, ne quali collocavansi le ceneri de' Servi, de' Liberti, e di qualunque altro della Famiglia. Vedonsi ben conservato il sepolcro, in cui stanno riposte le ceneri dell' Imperatore e Imperatrice di lui Moglie. In qualche lontananza comparisce ancora una Piramide, la quale potè forse servire di sepolcro a qualche altro riguardato le Persepoli della Casa Imperiale. Il Ponte poi e le Scale che offerivansi dai gran Finesfronti, davano l'ingressò ad ogni angolo della Camera suddetta, e per le stesse discendevansi al più basso piano, ove i Tavoloni di cotto coprivano l'Osca della più bassa Famiglia.*



# Mausoleo di Galerio a Salonicco, mausoleo di Romolo nella villa di Massenzio

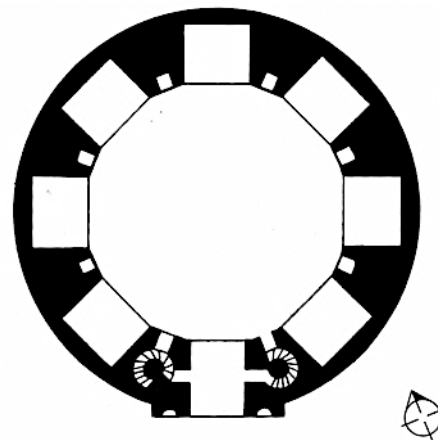
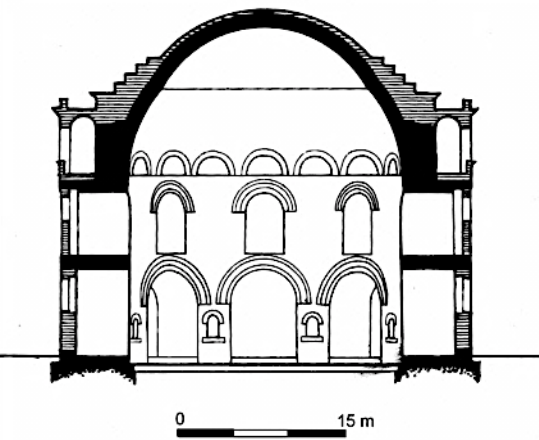
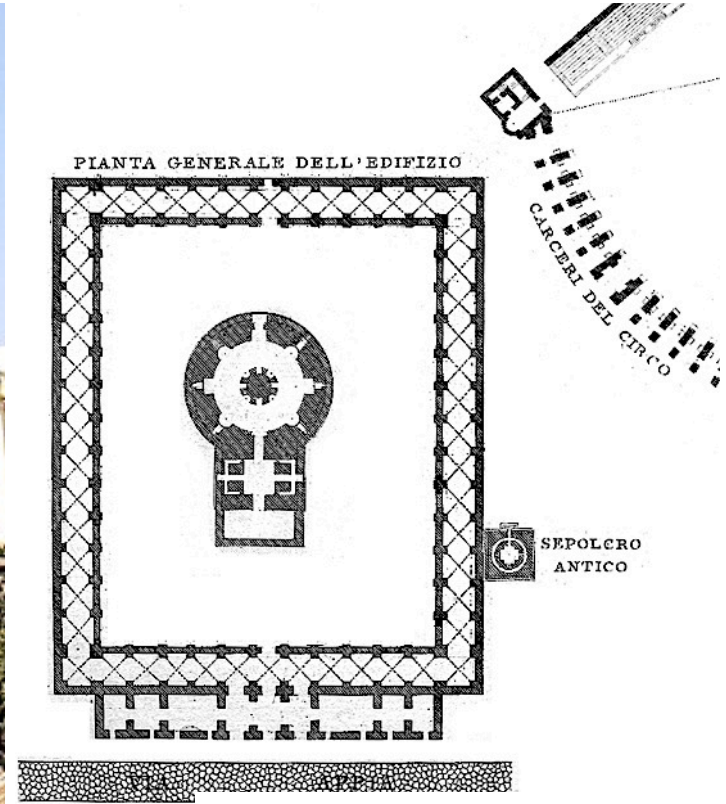

Tor  
de 'Schiavi

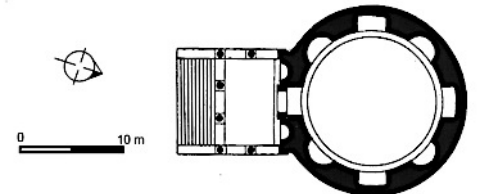
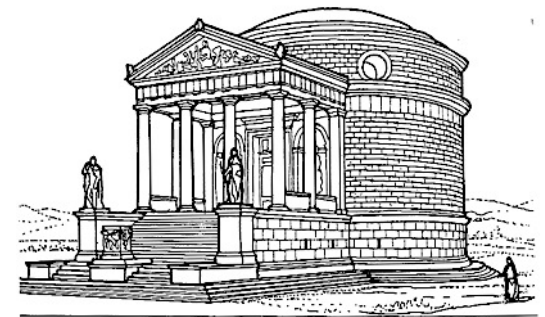



# Necropoli pagano-cristiane, vaticana e san sebastiano

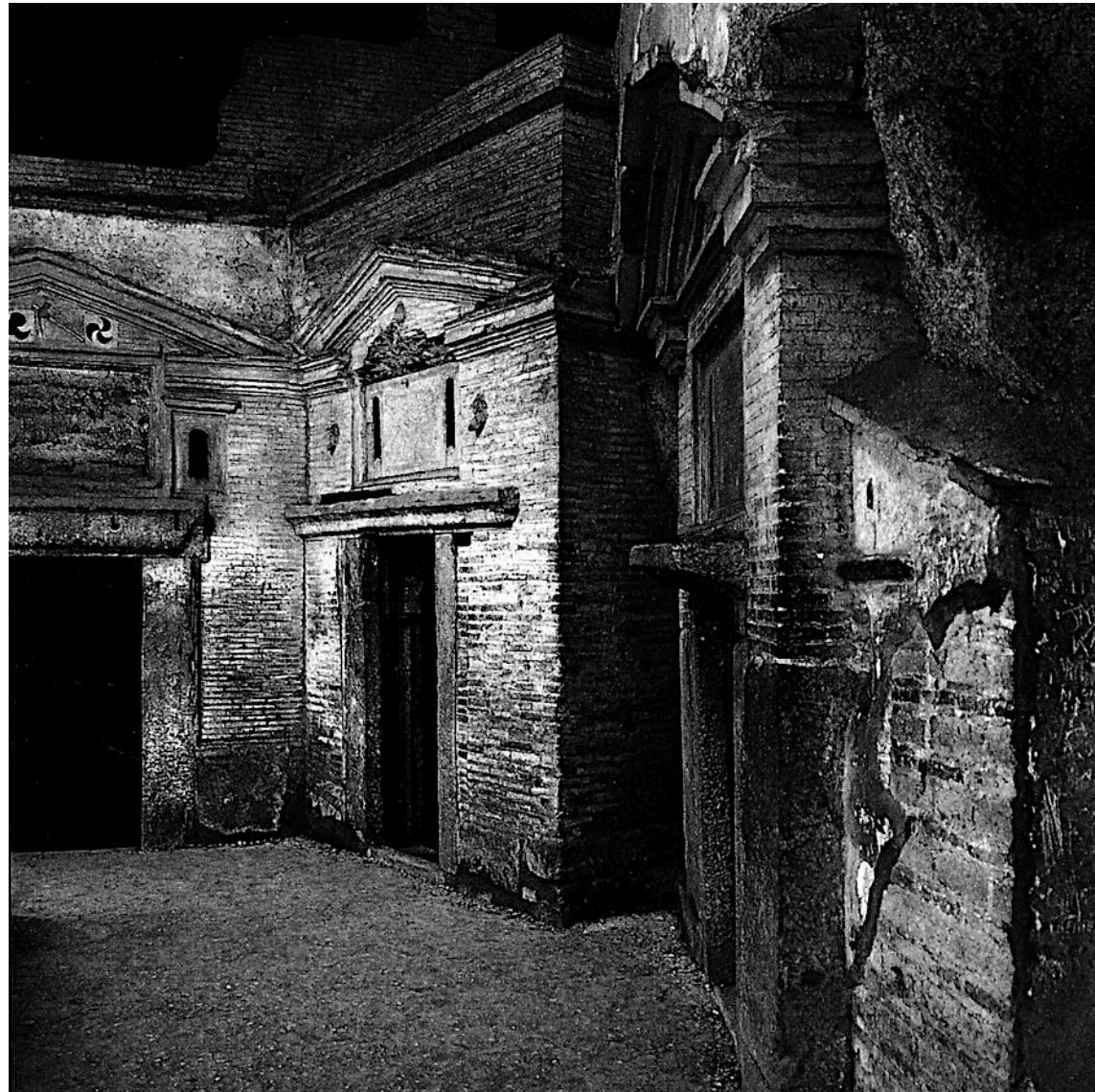
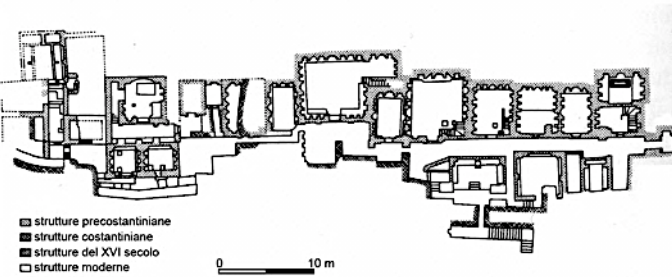
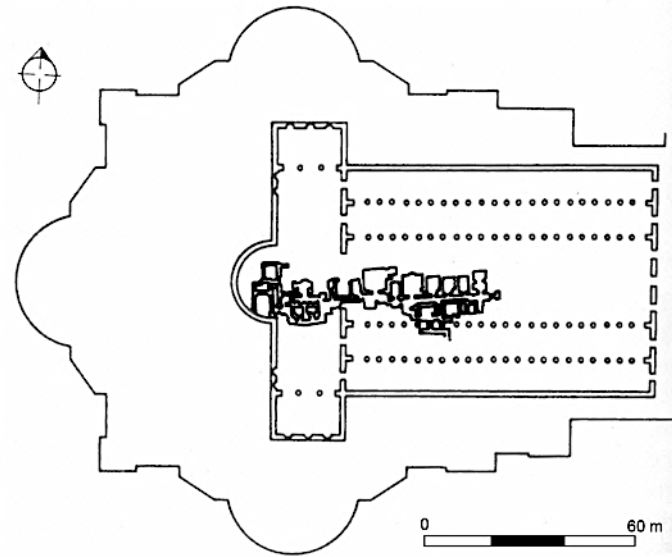



# Santa Costanza

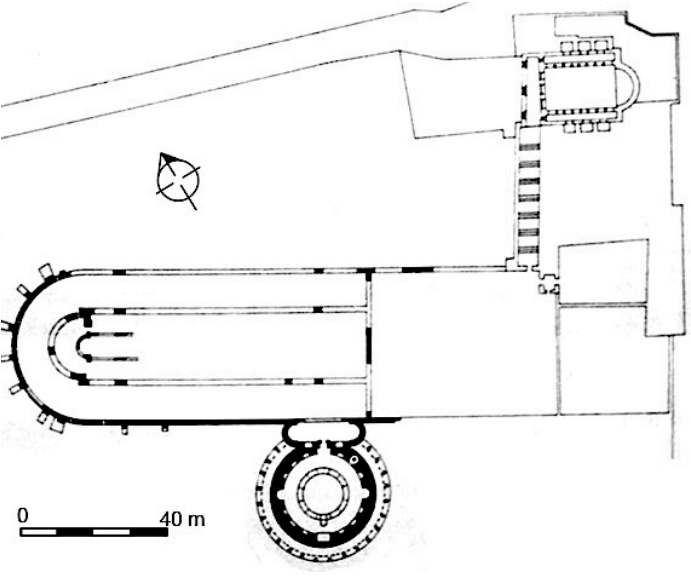



# tipi di muratura incertum, reticolato, coementicium, graticium, marmora, opus sectile, colonna riv di mosaico

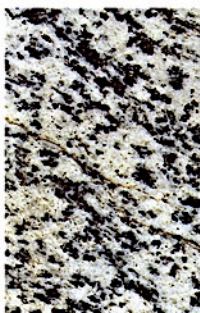
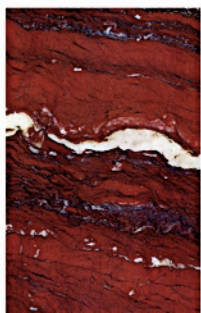
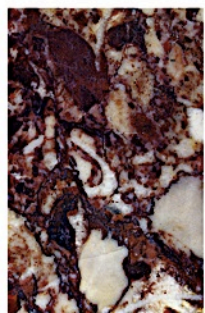
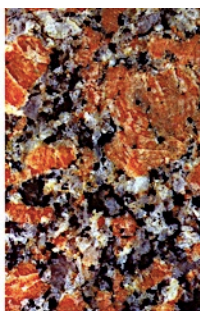
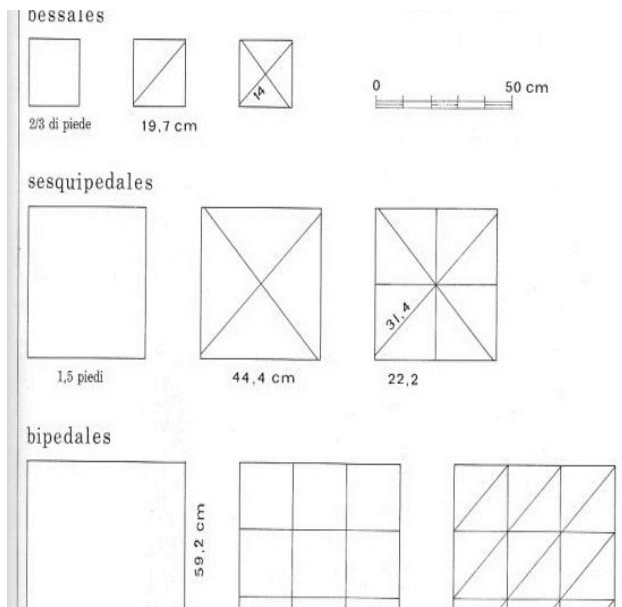



Roma, terme antoniniane mosaico pav., Pompei terme del foro stucchi, affresco casa del bracciale d'oro





Via Appia, Pompei attrav ped, Palladio ponte di Cesare  
sul Reno, Apollodoro ponte sul Danubio

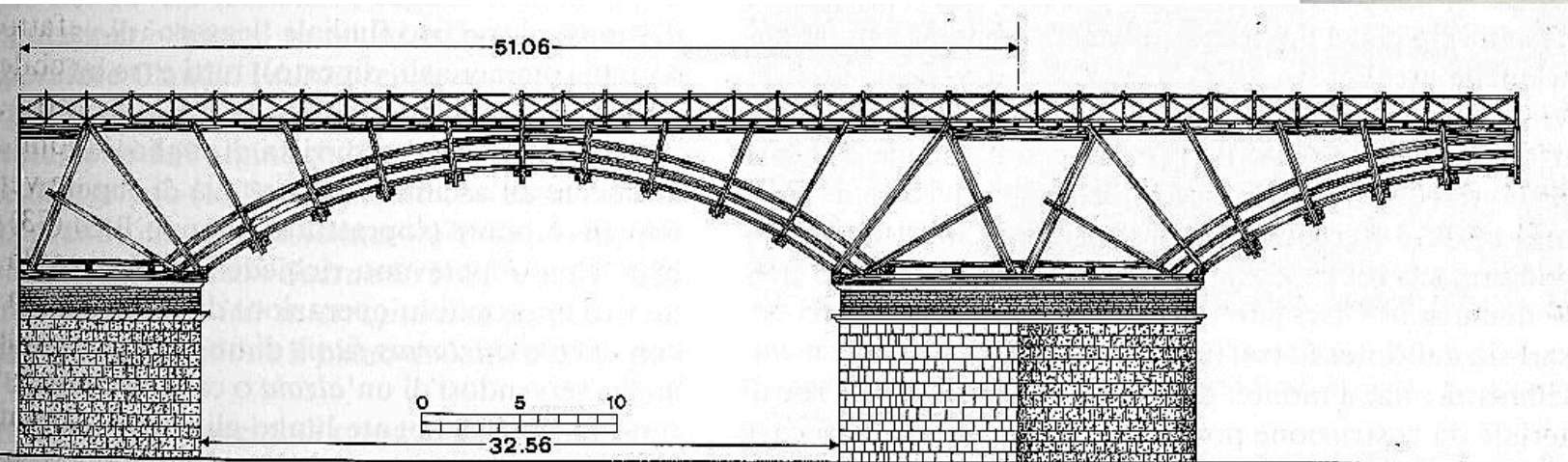
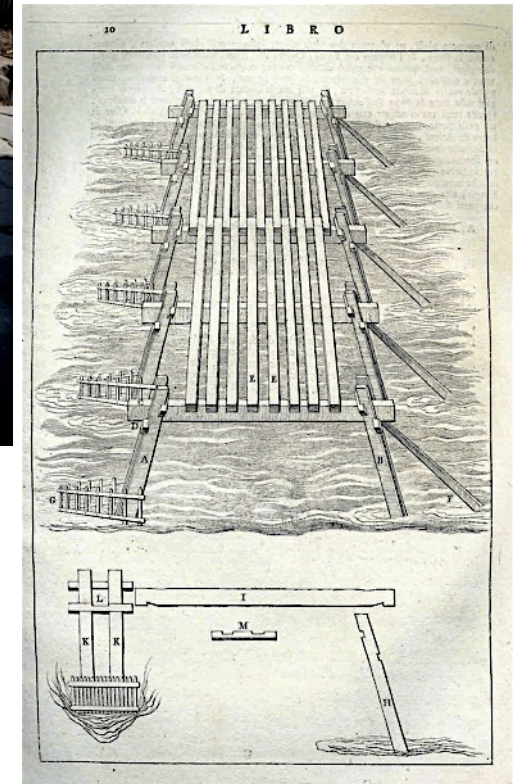



Ponte Milvio, Emilio, Fabricio





Palladio Ponte di Tiberio a Rimini, ponte di Narni, pont Flavien Bouches-du-Rhone  
Cacères ponte sul Tago

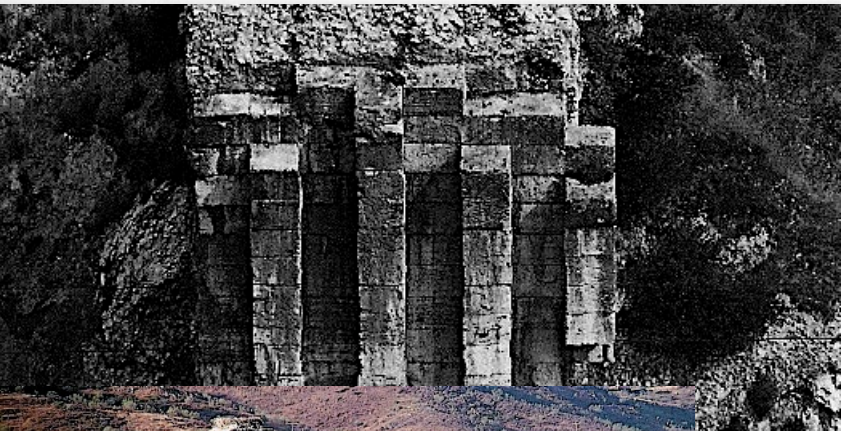
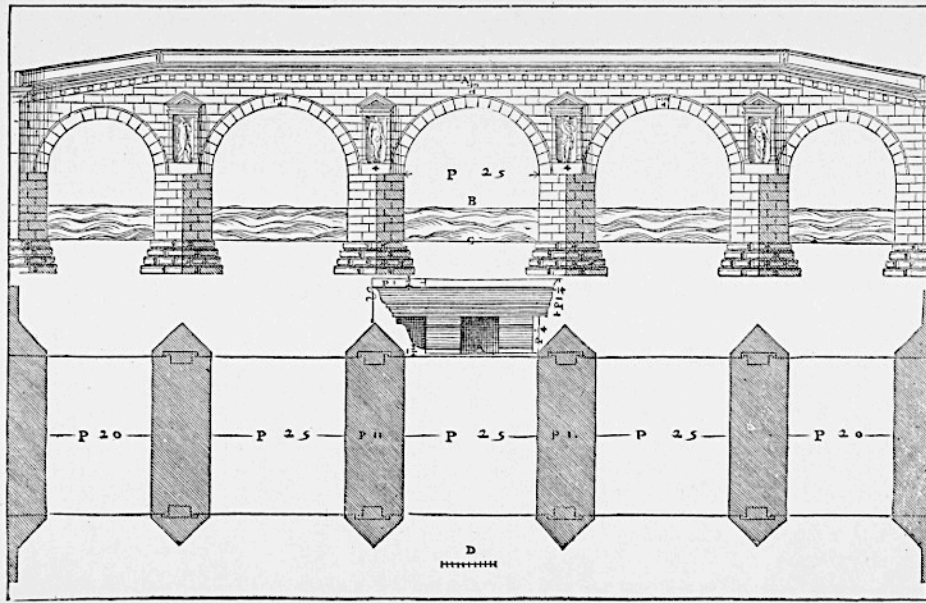

Cacères ponte sul Tago



# Cordova ponte sul Guadalquivir, Alcantara ponte sul Tago, Mérida ponte sulla Guadiana





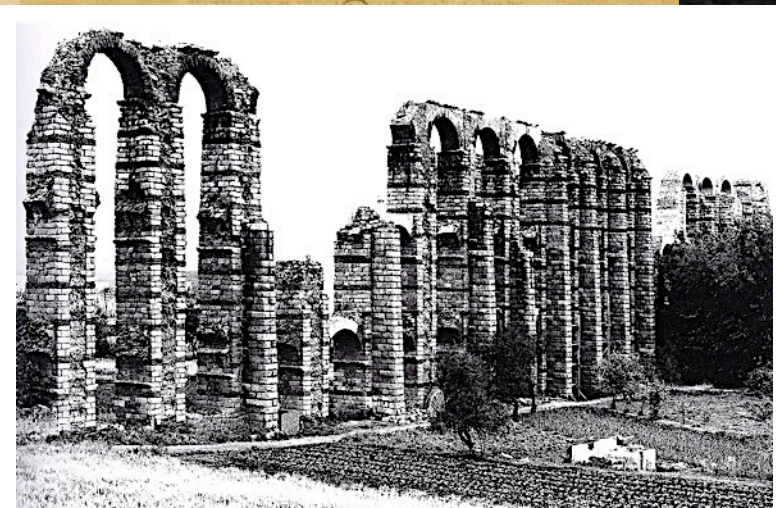
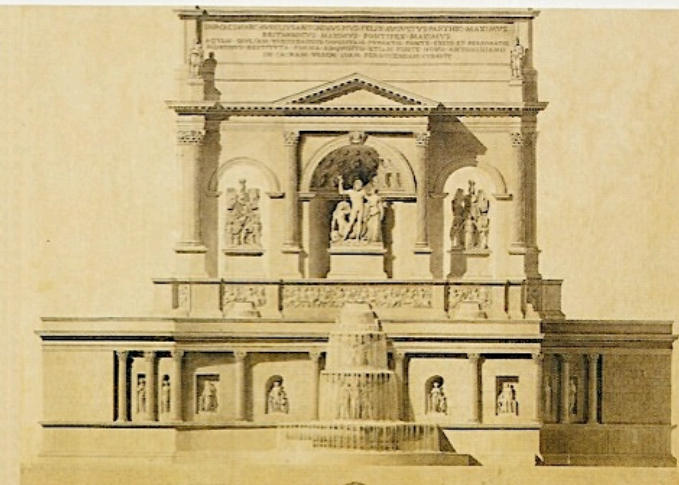

Garnaud  
castello  
dell' acqua  
giulia a Roma  
1821, acqua  
claudia,  
mérída, pont-du-  
gard,



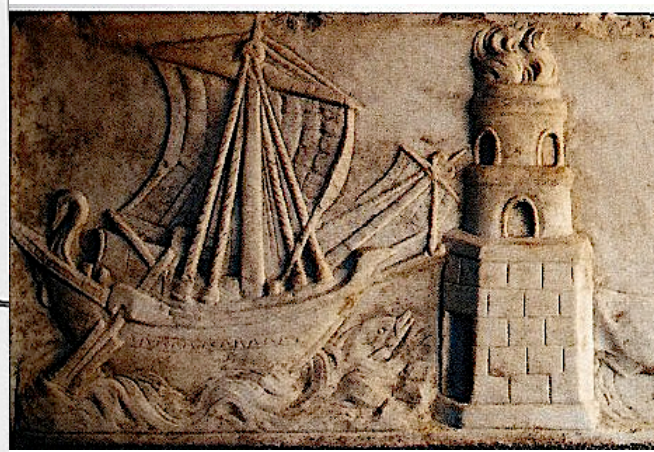
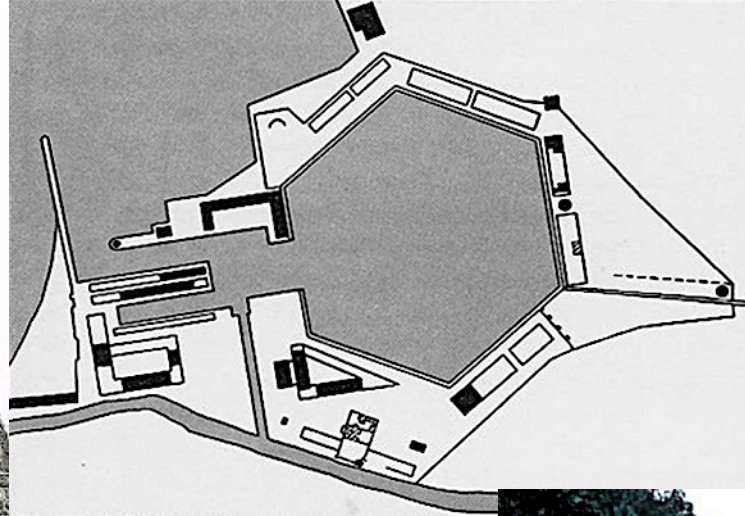

Il faro di Dover, rilievo con faro Ostia, porti di Claudio e di Traiano a Fiumicino

