AMUSEMENTS.

[illegible]

THIS EVENING [illegible] SHOCKING [illegible] Page, Mr. [illegible] new [illegible] QUEEN [illegible] with the [illegible] of LEND ME FIVE SHILLINGS. Mr. Golightly, Mr. Holland; [illegible] Mr. Campbell.
Boxes and Parquette, 75 cents; Upper Boxes, 50 [illegible] gallery, 25. f12

The Wonder of the World.
ARMORY HALL.

BREWER'S SERIES OF GRAND MOVING PANORAMAS, NOW OPEN, and will be [illegible] for a short time—[illegible]

☞ There will be day exhibitions MONDAY, WEDNESDAY and FRIDAY, commencing at 12 o'clock, noon.

[illegible] open at a quarter before 7—Panorama will move at half past 7 o'clock precisely.

The exhibition comprises the following views, viz:
The Mammoth Cave of Kentucky, with its immense halls and grottoes, extending in various directions, between six and seven hundred miles.
In addition to the Mammoth Cave is the Niagara River and Falls, in summer and winter; a day's journey through the Western Prairies; Mount Vernon; the Natural Bridge of Virginia, and other views.

☞ Admission 50 cents—Children half price. j28

Second Municipality Lyceum.

THE LECTURES to be delivered at the Lyceum in the Hall of the Second Municipality, will begin on FRIDAY, the 21st inst., at 7 P. M. The distinguished Dr. Mitchell, of Cincinnati, who is engaged to deliver twelve Lectures upon the subject of ASTRONOMY, will commence upon that evening. He will be followed by other learned professors upon different departments of Science during the season, as contemplated by the Ordinance creating the Library and Lyceum. The terms of admission to the whole course of these Lectures, (expected to be about forty in number,) are as follows:
Ticket, admitting a gentleman and two ladies $6 00
Do. do one person - - - 3 00
Admission to Single Lecture - - - 50
Tickets can be obtained from Hon. J. Baldwin, either of the undersigned, or from the Librarian. Single Tickets may be had at the door, on the evening of each Lecture.
N. R. JENNINGS,
EDW. MACPHERSON,
EDWARD RAWLE,
d29 Committee upon the Library and Lyceum.

GLOBE BALL ROOM.
Corner of St. Claude and St. Peter sts., abreast of the Old Basin.

THE proprietor would most respectfully inform his friends and the public, that the above splendid and unequalled establishment, having been newly and tastefully fitted up, will be opened for the season, on SATURDAY, the 20th inst., with a

Grand Dress and Masked Ball,

and that Balls will take place regularly hereafter every MONDAY, WEDNESDAY, THURSDAY and SATURDAY.
The orchestra will be composed of the best artists now in the city, and nothing has been neglected calculated to render the room one of the most agreeable places of amusement in the city. An efficient police is engaged, and strict order will be enforced.
SALVADOR VIOSCA, Proprietor,
WHITLOCK, Manager.
N. B. Attached to the establishment is a superior Bar, well stocked with choice Wines and Liquors; also, a Restaurat, where may be had, at all times, such delicacies as the market affords.
o16 ☞

Whitehall, No. 44 St. Louis street.

NEW OYSTER ROOM, COFFEE-HOUSE, &c.—The undersigned will open, on Saturday, 1st December, in St. Louis st., opposite the Exchange, an establishment, the want of which has long been felt in the First Municipality. A Saloon has been fitted up comprehending at once the conveniences and luxuries of a coffee room and oyster house. In our arrangements for the gratification of the taste of the public, we have spared no expense, neglected no measure which will tend to give to our establishment a marked superiority over all others of the same kind in New Orleans. A man of known experience and skill has been engaged to purchase the best oysters that can be had, and the liquors will always be of the finest quality.
The strictest decorum will be maintained at all times throughout all parts of the establishment, and we shall strive to render it a place of agreeable resort during the winter months.
A magnificent Billiard room is fitted up for those who delight in that elegant exercise.
The Saloon will be richly decorated and splendidly lighted. Artists of the first merit are employed to give to it an appearance of beautiful simplicity which cannot fail to please the eye of taste.
The waiters will be polite and prompt.
A first rate Cook is employed, nowhere excelled for skill in his profession.
Most respectfully we solicit the public patronage for this new and useful enterprise, and we assure our friends and fellow citizens that no sacrifice will be avoided that may contribute to the pleasure and enjoyment of those who may honor us with their visits. n24 S. VIOSCA & CO.

THE SUBSCRIBER informs his numerous customers and the ladies of New Orleans that he has removed his store to the corner of CANAL AND BOURBON STREETS, where he has just opened a large assortment of Paris Goods, selected in those fashionable houses where good taste and elegance are proverbial. The beautiful shape of his ready made fancy articles, the freshness of his goods, and the taste of his ornaments, gives him confidence that every lady who dresses in a rich and distinguished style, will examine his goods before buying elsewhere. The following articles will be found at said store: Cloaks and Mantillas; black Matenel Satin Visits and Pelisses; India Glazed Satin do do, of every color. Wadded or no; a complete choice of linen cambric Hdkfs; plain do; figured do, embroidered with or without Valenciennes Lace, from 75 cents to $6; Wedding dresses, of every description; white and black Veil Lace; do do Scarfs; Collars and Capes, of every size; black Taffetas, sundry sizes; Silk and Thread Hose; black and white Satin; black Watered Silk, 7-12; white and colored Damas; plain, embroidered, and painted Barege, for Veils; Silk Bands, Veils, and Shawls; white, black, blue, grey, and pink Cashmere Crape, French Cashmere Crape; do Scarfs; India Cambria; Silk and Thread, of every color; Sacks; Purses; Porte-money, embroidered suspenders; Paris Linen, Gentlemen Shirts; Gloves and Mitts, of every kind; Ribbons, No. 12, rich and extra rich Crape; Lace Tulle, Chaiaie Brussels Point d'Alencon, Mock Lace, parasols, Umbrellas, and many other articles, having received a large quantity of Cloaks and Visites, and they will be sold at very moderate price. R. D. FANIS,
corner of Canal and Bourbon streets.
P. S. An American BOY, of about 14 years old, familiar with the city, will find a situation in said establishment. n6

Sulphur and Vapor Baths.

THE undersigned respectfully informs the public that he continues to prepare and administer these Baths at his Perfumery Establishment, No. 93, St. Louis street, between Villere and Robertson.
The excellence of these Baths is universally known in a great number of chronic diseases of the skin, such as itch, prurigo, tetters, scalled head, &c. They have been employed with remarkable success in other maladies, which frequently resist the resources of the medical art, such as chronic rheumatism, atonic gout, palsy, scrofula, engorgements of the glands, of the breasts, the lymphatic ganglions and joints. Eminent practitioners have bestowed the highest praises on the remedy, and are in the habit of prescribing it for inveterate diseases that require powerful sudorific agents. The success obtained by this mode of treatment is confirmed by the time that has elapsed since the cures were effected.
The undersigned hopes that his efforts to give satisfaction to those who have honored his establishment with their patronage, will ensure the confidence of persons whose cases require the employment of medicated sulphur or Vapor Baths.
m16-1y P. MAUBERRET.

Storage—Storage—Storage.

WE, the undersigned, having long been engaged in the storage business, beg to inform our friends and the public, that we have for the coming season, sixteen warehouses not surpassed by any in this city—all of them fire proof, located in the Second Municipality, within a very short distance of the steamship and flatboat landing; they are situated as follows:
UNION—Tchoupitoulas street, corner of Notre-Dame and Commerce streets.
WESTERN—Corner of Julia and Foucher streets.
PELICAN—On Commerce street, corner of Girod and Notre-Dame streets.
CRESCENT—On New Levee street, between Gaiennie and Suzette streets.
PHOENIX—On Tchoupitoulas street, between St. Joseph and Julia streets.
BRANCH—On Notre Dame street, between Tchoupitoulas and Magazine streets.
We are now prepared to receive all description of merchandize and Western produce at low rates. Our establishments are so arranged that each description of goods is kept in a store entirely separate and distinct from that containing any other, and having also a large number of experienced laborers constantly in our employ, we are enabled to offer facilities for the receipts and delivery of goods unequalled by any similar establishment in this city.
EMERSON, TOURNE & Co,
oct11 158 Tchoupitoulas st

Cologne Water—The best offered in the Market.

P. LEVERRIER, 76 Chartres st., between Bienville and Conti.

OFFERS for sale under Paris price, in lotres half do, quarts and eighth do, also in rollers and in boxes. Good quality $1 50 per gallon; Superfine $2 50 do. This article is particularly recommended to country merchants, and perfectly suitable to the trade. f4

CLARET AND WHITE WINE—In casks—373 cases Claret, of the following brands: Latour, Lafitte, Leoville Chateau, Margaux, Mouton, Batailley, Chateau Chollet, St. Julien, quarts; St. Julien pints; 9 do. White Wine, Chateau Yquem, for sale by EUG. ROCHEREAU & Co.,
f5 17 and 19 St. Louis st.

DR. P. BLANCHARD
DENTIST,

RESPECTFULLY informs the public, that having just returned from France, he has opened his new office at No. 104 ROYAL STREET; up stairs, between Conti and St. Louis sts, opposite the Louisiana State Bank. ly28 d&w 1y

Penmanship.

DOLBEAR'S WRITING ACADEMY, 29 Chartres street, open daily from 9½ to 11 A. M., and from 4 to 8 P. M. A class meets from 7 to 9 P. M., corner of Magazine and Race streets, (Pupils from [illegible] excused at 8½.) Two splendid Gold Pens awarded the 1st of July and January, every [illegible] Pupils from all the schools invited to compete for them. Bookkeeping classes as usual.
RUFUS DOLBEAR.

Imported per ship Trenton, direct from Rochelle:

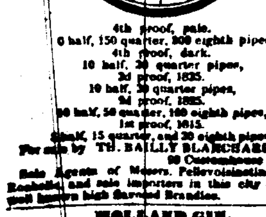

4th proof, pale.
0 half, 150 quarter, 300 eighth piper,
4th proof, dark.
10 half, 30 quarter pipes,
3d proof, 1835.
10 half, 30 quarter pipes,
3d proof, 1825.
30 half, 50 quarter, 100 eighth pipes,
1st proof, 1815.
[illegible] half, 15 quarter, and 30 eighth pipes.
For sale by TH. BAILLY BLANCHARD & CO.,
90 Customhouse street,
Sole Agents of Messrs. Pellevoisin, of La Rochelle, and sole importers in this city of their well known high flavored Brandies. o31

HOLLAND GIN.

The subscriber, sole importer of the celebrated Swan brand, now offers for sale [illegible] pipes of this superior article, landing from [illegible] in lots to suit purchasers, and on accommodating terms. JAMES FLINT,
[illegible] 35 Common st

L[illegible]—Cognac brigs Palo Alto, George [illegible] and other Alfred S [illegible] and Vanity [illegible] for sale by
BAYMAN & HOLDEN,
[illegible] and 11 Red stores.

[illegible] for sale by
[illegible] & VOORHIES,
14 Tchoupitoulas st.

[illegible] Cleared Yesterday.

[illegible] JO[illegible]
Ship William, [illegible], Boston, L H Gale
Ship Carac, Snow, Havre, W V Baxter
Ship Caroline C Dow, Stanhard, Boston,
Ship Adeline, [illegible], London, J P Whitney & co
Ship Wm Patten, Decker, Boston, J P Whitney & co
French ship Amerique, Jossie, Bordeaux, D Lanata
French ship Anna, Gilles, Havre, Leopold Jonnet & co
British ship Fingal, Black, Liverpool, J W [illegible] & co
British ship Thomas, Bates, Liverpool, [illegible]
British bark Hero of Sidon, [illegible]
Brig Moxy, [illegible], New York, [illegible]
Schr Alice, [illegible], Pensacola, [illegible]

Arrived Yesterday.

Ship Maid of Orleans, Dennis, 11 days from New York, to A Cohen—1st ay.
British bark Atala, Webster, from Liverpool, 18th Dec, to Jas Magee & co—English Turn.

—STEAMBOATS—
Huntsville, Poll, fm Tennessee River.
Cotton Plant, Snapp, fm Arkansas River.
Bostona, Prigs, fm Louisville.
Planter, Wells, fm Grenada.
Geo Washington, Cottrell, fm Cincinnati.
Glencoe, Dunham, fm Louisville
Gen Lafayette, Bentley, fm Louisville.
Albatross, Dugas, fm Lafourche.
Eliska, Landry, fm Baton Rouge.
Gov Bent, Brandenburg, fm White River.
Oregon, Hiern, fm Mobile.
Osceola, Hill, fm Pearl River.
St Charles, Gilbert, fm Mobile.
Exit, Sweeney, fm Boeuf River.
Munroe, Johnson, fm St Martinsville

—TOWBOATS—
Yankee, Flinton, fm the Passes.

Towboat Register.

The Yankee, from the Passes—Towed down and to sea 9th inst., ships Devon and Andover—brought up ship Maid of Orleans and bark Atala.

TRADE & COMMERCE

Exports.

NEW YORK—Per ship Mediator—882 bales cotton 1589 bbls pork 436 tcs 791 bbls and 373 kegs lard 793 tcs and 71 hhds hams 181 bbls beef 89 tcs and 41 hhds bacon 150 bbls whiskey 858 boxes hardware 29 bdls hog skins 4 bbls seeds.
BOSTON—Per ship William—483 bales cotton 104 hhds hams 3890 bbls pork 1891 kegs lard
BORDEAUX—Per ship Amerique—35 bales cotton 1092 bbls and 1176 kegs lard 245 bbls beef 75 do pork 28,044 staves, etc.
HAVRE—Per ship Carac—2764 bales cotton 3000 staves 3 cks flaxseed.
BOSTON—Per ship Caroline C Dow—630 bales cotton 1829 bbls pork 291 tcs hams 243 bbls and 147 half do lard 30 half bbls beef 20 tcs bacon 100 bbls flour 7 do tongues 4110 ox horn.
LONDON—Per ship Adeline—1945 tcs beef 1429 bxs and 42 tcs bacon 1294 bbls and 573 tcs lard.
BOSTON—Per ship Wm Patten—1930 bales cotton 1200 pigs lead.
NEW YORK—Per brig Moxy—127 hhds sugar 275 bbls molasses.
PENSACOLA—Per schr Alice—200 sks corn 50 bbls flour 10 do whiskey 10 do molasses 10 casks bacon and sundries.
LIVERPOOL—Per ship Thomas—1946 bales cotton 768 bbls 197 tcs and 250 kegs lard.
LIVERPOOL—Per bark Hero of Sidon—949 bales cotton 5591 sks corn 4580 staves.
HAVRE—Per ship Anna—1596 bales cotton 234 bbls and 69 tcs lard 304 hides 8000 staves 1200 feet lumber 3 masts.
LIVERPOOL—Per ship Fingal—2291 bales cotton 626 tcs 624 kegs lard 1000 kegs do.

Imports by Sea.

NEW YORK—Per ship Maid of Orleans—Ass't'd mdze.
LIVERPOOL—Per bark Atala—Salt to J Magee & co.

Receipts from the Interior.

LOUISVILLE—Per steamer Gen Lafayette—400 cls rope G Burke & co—5 bales cotton J & G Cromwell—11 do Cherry, Henderson & co—9 do Wright, Williams & co—235 bbls pork and lard 19 hhds hams 1 do pecans 496 sks corn Beverly, Sands & co—161 bbls pork 58 do lard 405 hog heads 375 bbls whiskey 200 kegs lard 209 sks corn T C Twichell & co—[illegible] do corn G W Givens—17 cks 163 bbls pork 111 pigs lard 3 bb's beans 50 sacks oats 226 do corn 7 do feathers 1 bbl beef Cowan, Dykers & Spaldings—849 sks corn 700 bbls pork Fellowes & co—703 bbls pork Hewitt, Norton & co—433 sks bran J P Bentley—26 cks bacon 85 tcs 1 bbl 2 kegs lard Martin, Owen & co 100 sacks oats F Y Carlile & co—22 hhds tobacco Brander, Williams & co—61 bbls lard Vairan & Barthe—16 do do 4 do grease F Kennett & co—175 do potatoes Donnelly & Rozana—27 do pork 2 do lard 2 hhds 1 tc bacon Wills & Rawlins—19 bbls pork 4 do beef 12 do lard 5 kegs do E Naile—4 hhds tobacco 1 cask pork 4 bbls lard Kelly & Conyngham—sundries to order—Total cotton, 24 bales; tobacco, 26 hhds.
LOUISVILLE—Per steamer Bostona—100 bbls pork Leverich & co—300 cls rope 500 ps bagging E H Wingate—120 bbls 1 tc pork 4 bales skins Martin, Owen & co—129 bbls 618 kegs lard 133 casks hams R W Millbank & co—105 bbls lard Converse, Chiem & co—176 tcs bacon A Montgomery—48 ps bagging 10 cls rope Bell & Stebbins—215 bbls lard 56 do pork Hewitt, Norton & co—371 do do Cowan, Dykers & Spaldings—17 do grease F Kennett & co—27 do grease Lord & Summers—221 sks corn 111 do oats 19 do beans J Robertson—13 do beans 7 bales cotton Turner, Wilson & co—77 reels packing yarn Green, Harding & co—2 cks bacon 2 half bbls lard 198 sks corn G W Givens—158 bales paper E E Stevens, Bro & co—27 bbls lard 40 do pork 2 do beans John Hurley—127 ps bagging G Burke & co—56 pkgs mdze Converse & co—lot stoves J Devereux—1 do do Long & Maglone—1 do do 12 bbls potatoes M H Devereux—lot castings E. Smith—288 sks corn 3 bales cotton R Yeatman & co—20 do R Elder, Bro & co—25 do Moon, Titus & co—3 do Wright, Williams & co—19 sks cotton seed J R Shaw & co—205 do corn R H Short & co—sundries to order—Total cotton, 38 bales.
LOUISVILLE—Per steamer Glencoe—98 bags feathers Ferguson & O'Dowd—2686 sks corn 575 do oats 27 tcs 17 bbls lard 70 do ornament T C Twichell & co—291 sks oats 1 bbl eggs 63 bbls 25 hf do pork 23 bbls 90 kegs lard 1 cask beeswax 10 bbls hams J Hurley—1656 bbls pork 106 do high wine Cowan, Dykers & Spaldings—94 bbls beans Hewitt, Norton & co—103 do lard J McGregor & co—53 do lard 6 do oil Little & Mason—117 do lard 12 do grease 2 do oil W R Holliday—477 bbls pork 122 tcs lard R W Millbank & co—40 bbls pork 1 bbl and 13 kegs lard J A Mitchell—250 sks oats Parmele & Bro—25 do do 57 bbls pork 114 kegs lard 345 sks corn 2 bbls grease do beans Carrison, Chinn & co—3 bbls eggs 2 kegs cheese 1 box butter A B Stufferstine—30 bbls oil T Langridge—5 do eggs 2 kegs cheese 3 do butter S Martin—19 bales cotton Hill, McLean & co—456 sks corn Fellowes & co—25 dos chickens 2 doz turkeys owner on board—28 mules and horses G Schropshire—Total cotton, 19 bales.
CINCINNATI—Per steamer Geo Washington—2958 bbls pork 77 cks bacon Nye, Bro & co—90 do 10 do 1007 bbls pork Seccomb & Voorhies—1081 do pork and lard 40 kegs lard E Naile—473 bbls pork 165 kegs and 40 do lard Shropshire & Moss—174 do do P P Pleasants—396 do pork N H Brigham—242 do do 35 bbls bacon G W Hynson—114 tcs beef E Montgomery—25 do do A Montgomery—16 hhds tobacco 52 bbls 30 hf do whiskey Sholts & Hadden—320 bxs cheese A D Grieff & co—157 do butter J Jackson—8 bbls pork ter C Schneider—31 bxs medicine Scovil & Mead—2 bxs mdze Stark, Day & Stauffer—30 bbls lard oil and sundries to order—Total tobacco, 16 hhds.
ARKANSAS RIVER—Per steamer Cotton Plant—522 bales cotton to M Greenwood & co—175 Hill, McLean & co—126 Wright, Williams & co—97 Gray & Campbell—78 Hewitt, Norton & co—54 Ward & Jonas—51 G M Pinckard & co—34 J H Moore—29 H K Carter & co—25 West & Summers—24 Fellowes & co—22 Kelly & Conyngham—15 Brander, Williams & co—14 Geo Pollard—13 Veinne & Mure—11 Payne & Harrison—10 Walton, Sanford & co—9 J U Lavillebeuvre—9 Henderson & Peale—5 Downs, Cuddy & co—7 Robson & Allen—5 Frierson & Fowler—4 Buckner & Stanton—3 Fearn, Donegan & co—12 Pickett, Perkins & co—Total cotton, 1439 bales—14 bales skins 55 bbls beef M Greenwood & co—227 hides A Read—84 bales skins order.
GRENADA—Per steamer Planter—448 bales cotton McRae & Coffman—149 do Buchannon, Carroll, & co—150 Jno Williams—106 Payne & Harrison—65 Fellowes & co—33 McLemore, Currin & co—40 Bell & Cenway—31 Wright, Williams & co—31 J & G Cromwell—17 F Walker & co—13 Bradley. Wilson & co—10 Nelson, Bradley & co—4 Cherry, Henderson & co—15 Robson & Allen—10 Rhodes, Wright & co—2 M D Cooper & co—2 B C Adams—Total cotton, 1089 bales—sundries to order.
TENNESSEE RIVER—Per steamer Huntsville—611 bales cotton Nelson, Bradley & co—525 Bradley, Wilson & co—330 Low & Pattison—268 Fearn, Donegan & co—187 McMahon & Pursell—183 R H Fraser & co—128 Wyche & Hamuiet—65 J C Simpson—36 Cherry, Henderson & co—53 Macgregor, Brown & co—50 Baker, Lusk & co—30 McDowell & Peck—29 R Yeatman & co—14 Kirkman & Abernathy—3 Rawlins, Evans & co—Total cotton, 2570 bales
LAFOURCHE—Per steamer Albatross—258 hhds sugar 254 bb's molasses Laforest & Squires—16 do do 90 hhds sugar Bonner & Smith—10 do Menard & Vignaud—100 do W Jackson & co—40 do R C Cammack—11 do P J Pavy & co—25 do E Masson & co—30 do J Sutton—32 do E Shiff—8 do J B Bellocq—2 do to order 22 do do 81 bbls molasses Bogart & Fellop—76 do Leverich & co—9 do W Flower & co—51 Ar Miltenberger—1 do do 7 bales moss F Jourdain—12 hhds sugar Braud & Landry—33 bales moss J S Turner—16 do P B Montamat—Total, 568 hhds sugar, 468 bbls molasses.
BATON ROUGE—Per steamer Eliska—69 hhds sugar G Urquhart—58 do J D Denegre—36 do J Y de Egana—37 do Gerard & Ferrier—20 do Bogart & Foley—20 do Braud & Landry—15 do J R Shaw & co—12 do A G Marineaux—10 do J M Gross—7 do do 10 bbls cistern do J B Bellocq—25 do molasses 8 hhds sugar Augustin & Thibaut—88 bbls molasses J Hall—10 bales cotton J Lallande—sundries to order—Total cotton, 10 bales; sugar, 302 hhds; molasses, 185 bbls.
ST MARTINSVILLE—Per steamer Munroe—160 hhds sugar C De Blanc—93 do P J Pavy & co—63 do Darby & Tremoulet—39 do J B Bellocq—38 do Gourdain & Kerr—34 do do 16 bbls molasses P Rotchford—28 do do 78 hhds sugar 6 bbls do J Hall—34 bbls cistern sugar Bonner & Smith—4 do molasses J Brigham—302 hides N Montamat—30 do De La Croix & co—sundries to order—Total sugar, 448 hhds; molasses, 48 bbls.
BOEUFF RIVER—Per steamer Exit—147 bales cotton Hill, McLean & co—96 do Wright, Williams & co—78 J T Donald & co—77 H Frellsen & co—66 H K Carter & co—52 Gorrisson Bros—35 J B Byrne & co—31 E H Pomroy & co—19 H Gilly—18 Bonner & Smith—15 G Burke & co—12 Waters & co—12 I W Arthur & co—14 Oakey & Hawkins—11 R Beck—9 Watt & DeSaulles—7 Ball & Kemp—2 Hart & Ford—4 G M Pinckard & co—Total cotton, 680 bales.
WHITE RIVER—Per steamer Gov Bent—[illegible] bales cotton M Greenwood & co—30 do J Williams—4 do Purvis, Wood & co—60 sks corn 100 saddles venison 370 wild turkeys owners on board—2 hhds tobacco Herrell, Cayle & co—Total cotton, 116 bales.
PEARL RIVER—Per steamer Osceola—150 bales cotton Watt & DeSaulles—[illegible] J B Byrne & co—66 Oakey & Hawkins—60 Anderson & Metcalfe—61 Payne & Harrison—30 Robbins, Arrington & co—50 Wright, Williams & co—47 A C Wilbur & co—28 J Lallande—25 G Burke & co—20 Beckner & Stanton—11 R M Ellis & co—Total cotton, 733 bales—60 bbls tar to order.

Mr. Henry Doron,
78 Royal street, between Conti and Bienville,
At the Daguerreotypian Gallery,

RESPECTFULLY informs families that besides his lessons at the St Louis Institute, and others, he disposes of some hours which he can apply to private lessons in French, either at the residence of pupils, or at his own room, in Royal st. j10 1m

LEECHES.

LARGE assortment of Austrian and Moroquin LEECHES, just arrived per ship Aristides, from Havre. For sale by PROVOST,
j3-6m 230 Bourbon st., bet'n Dumaine & St Ann.

LANDING—Ex ship Herald, from Glasgow, pipes Whiskey, from Campbelton, for sale by
DUFOUR, WILLIAMSON & CO.
f21 35 Natchez st.

TO ARRIVE—Per ship Humboldt, from Havre—100 boxes Yersin and Lecoultre Absynth; 20 do A Louis Absynth; 3 tons Gruyere Cheese, for sale by J N CURIEN,
j29 30 Main st.

SWISS GOODS—Landing ex ship Orlando, 7 bale well assorted Ginghams; 7 do Madras Hdkfs.; 1 bale fashionable Suspenders. For sale by
HENRY HOEL, 102 Royal st.

FIRE BRICK—100,000 English and [illegible] landing and for sale by
BAYMAN & HOLDEN,
f7 88 Magazine st. and 11 Red stores.

SUGAR LIME—[illegible] bbls. extra [illegible] vieve, for sale by
BAYMAN & HOLDEN, 88 Magazine st., and 11 Red Stores.

SUGAR CANES—Just received from Vera Cruz, per bark Maria—4,000 Sugar Canes, for sale by
j30 Fco. de FUENTES & CO, 26 Old Levee

[illegible] great variety of [illegible] double and single [illegible]
Also—English, French, German and Spanish CARDS.

Blank Books.

A large assortment of full and half bound DAY BOOKS, Journals, Ledgers, Records, Pass and Memorandum Books, of every size and quality; also, a complete assortment of foreign and domestic STATIONERY.

Steel Pens.

Received per ship Adeline, from Liverpool, 10,000 gross of Gillott's celebrated Victoria, Eagle, School, Public and Liverpool PENS. Also, the Correspondence, Commercial, Magnum, Brown, and a variety of low priced STEEL PENS, to which we invite the attention of the trade.
j19 1m E. R. STEVENS, BROTHERS & CO.

POPULAR SCHOOL BOOKS.
For sale at the
N. Orleans Stationer's Ware-House.
No. 14 CAMP STREET.

ROWAN'S Modern French Reader.
Pinney's Syllabaire Francais.
Ornsby's English Grammar.
Bullion's First Lessons in English Grammar.
McGuffey's Eclectic Readers.
Wilmsen's Reader; of The Children's Friend.
Goodrich's Child's History of the United States.
Wilson's History of the United States.
Swan's Instructive Reader.
Emerson's North American Arithmetic—Parts 1 and 2.
Smith's Arithmetic.
Mitchell's Primary Geography.
Morse's School Geography.
Worcester's Dictionary, abridged.
Smith's, Olney's, Mitchell's and Goodrich's School Geographies.
Pike's Smiley's, Davies' and other Arithmetics.
Also—An extensive assortment of Standard School and Miscellaneous Works in every department of Literature, Science and Art; together with every variety of STATIONERY in general use.
j17 For sale by J. B. STEEL, 14 Camp st.

New Directory, &c.

THE New Orleans and Lafayette Directory, including Carrollton, Freeport, Algiers, Gretna and McDonogh, for 1850. By Mr. Cohen,
ALSO,
PHELPS' Traveler's GUIDE through the United States, with a New Map, 1850; and Ensign & Thayer's Traveler's Guide through the Western States, with a New Map, 1849. For sale by
ALEXANDER LEVY & CO,
Law Booksellers and Stationers,
j28 Corner of Camp and Gravier sts.

CLOTHING.

M. BARNETT & CO.
Fashionable Clothing and Gentlemen's Outfitting Establishment, No. 13 Camp street, and No. 22 St. Charles street, under the Verandah Hotel.

THE subscribers enter the field of competition with a large and elegant assortment of all the new styles of Fashionable Garments for the Fall and Winter Trade, which they are prepared to sell at
WHOLESALE OR RETAIL.
Fully determined to maintain the increasing reputation of our establishments, no efforts have been spared in producing styles of Garments well adapted to every age and condition of life, from the very lowest price to the most elegant and superior. We guarantee our clothing to be made as well as it is ordered by the most fashionable tailors, and our corps of cutters are not to be excelled in point of taste and skill by any in the United States. Our New York House is expressly established for the purpose of manufacturing clothing only adapted to our New Orleans trade. We particularly invite Merchants and Clothiers to examine our stock before purchasing elsewhere. At our St. Charles street Store will be found a very desirable assortment of Hosiery, such as Silk, Merino and Cotton Under Garments, Cravats, Scarfs and Handkerchiefs, Cotton, Woolen and Silk Half Hose, Buckskin, Kid and Silk Gloves, and, in fact, every article appertaining to a gentleman's wardrobe.
M. BARNETT & CO.,
n13 2m 13 Camp street and 22 St. Charles street

THOMAS C. PAYAN & Co.,
No. 10 CANAL STREET, Paulding's Row,
(Between Chartres and Old Levee streets,)

HAVE received, in addition to their extensive stock, per New Orleans, Hudson and Ohio, which they offer very low for cash or its equivalent, the following goods:
Heavy blue, drab, pearl, brown and blue-black blanket, pilot, Beaver Cloth, black diamond mixed and plain black Sattinets; French, English, German and American Tweeds, Overcoats, Buttons; Paletots, Pardessus, Boulevard Coats.
Dress Coats, Frock Coats Office Coats, Coatees, New Style Wrappers, Pantaloons and Vests.
French, English and American, black, brown, olive, green Cloth; fancy brown, mixed, plain black Doe Skin Cassimere; premium Harrison's do, Argentine Tweed Cassimeres—new style of goods, Fancy Cashmere, plain, rich figured opera Vestings; plain and fancy Valencia, black Merinos; brown, black and green Italian Cloth; Florentine; blue and green English Silk; blue corded Silks; black Cassimeres; black mixed Sattinets; figured and plain serge; plain black, fancy and figured Satin.

Boys' Clothing.

Black, green and blue Cloth; Monte Christo, Algerine Sacks, Paltots, and Office Coats; Frock Coats; Coatees; fancy and plain Tweed do, black fancy Cassimere; mixed and plain Sattinet Cloaks and Overcoats. The above are by styles received direct from Europe.

Gents' Fancy Clothing.

Linen, and linen bosom cotton Shirts; Net Merinos, Net Silk, white, brown, china and pink cotton Shirts, and Drawers; twilled, white and brown, cotton, plain, white and brown do; white and brown Canton Flannel; white and red Flannel; Lace Drawers; Gents' Corsets, a new article; brown and mixed and fancy merinos and Cotton Shirts, of English and German factories; fancy silk, satin and linen Stocks and Cravats; Cloaks, (confined or open styles.) Home made Half Hose; black, light, colored and dark fancy white and pale French Kid, silk and Lisle thread Gloves; Money Belts; Travelling Trunks; Valises, Carpet Bags; Gum Elastic Suspenders, of French and American manufacture; 2 cases of Pocket Handkerchiefs; black Italian Cravats, sizes 40x40 to 30x30; Neck Ties; Neck Bands, fancy and plain; black, blue and green Silk Travelling Umbrellas; Scotch and American Gingham do. Cotton do.
Country and city buyers are respectfully invited to call and examine the above goods before purchasing elsewhere. THOMAS C. PAYAN & CO.
o30

Grand Action Piano Forte.
D'ERARD.
Sent to Mr. A. Perier, in New Orleans, in order to be played by M. Strakosch.

A. PERIER, No. 222 Royal street, respectfully informs the public that he offers for sale the splendid Grand Action Piano of d'Erard, played by Strakosch, at his Concert in New Orleans. This Piano is recommended in every respect, and has been acknowledged by amateurs as the best instrument sent to New Orleans. j15

PIANOS.

J. FAIVRE, *Piano Manufacturer,*
Patented in Paris for the Perfected Iron System,
Respectfully informs the public that he has just received an assortment of PICOLO PIANOS, half oblique.
He warrants the advantage of his Special Iron System, in every respect, no matter what the opinion of some connoisseurs. The sound, far from being strident, is pure and remarkably soft.
J. FAIVRE has also in store the PLEYEL and ERARD PIANOS, with the amelioration of Riga, pine wood bars, doubled with Russian oak, a system which, after all, has always been employed.
J. FAIVRE, 47 Conti st.,
n29 between Chartres st. and Exchange Passage.

J. ETERNOD & CO.
NOS. 8 and 10 CONTI STREET.
Dry Goods Store for Planters and Country Merchants.

A LARGE assortment of American, English, French and Swiss Goods, such as: bleached and unbleached Cottons, Cottonades, Calicoes, Muslin, Woolen, Jaconet and fancy Goods.

Wines and Liquors.

Red and white Bordeaux Wine in casks and half casks; Cognac in pipes, half and quarter pipes, of the first brands; Kirsh and Swiss Absynth; Rhenish Wines, &c.

BILLIARD TABLES.

New and second handed; Billiard Bands of patent gum elastic. Every kind of repairs made to billiard tables. All the articles necessary for billiards, such as cloth, cues, balls, leather, glue, &c., may be obtained at very moderate prices. f5 6m

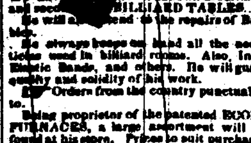

RICHARD.
46 CONTI STREET,
BILLIARD TABLE MANUFACTURER,
([illegible] to E. Auvergnin.)

RESPECTFULLY informs the public that he will have [illegible] on hand an assortment of new and second [illegible] BILLIARD TABLES.
He will attend to the repairs of Billiard Tables.
He always keeps on hand all the necessary articles used in billiard rooms. Also, India Rubber Elastic Bands, and others. He will guarantee the quality and solidity of his work.
☞ Orders from the country punctually attended to.
Being proprietor of the patented ECONOMICAL FURNACES, a large assortment will always be found at his store. Prices to suit purchasers.
Also, Kitchen Utensils adapted to the Furnaces
n29

BILLIARD MANUFACTURERS.

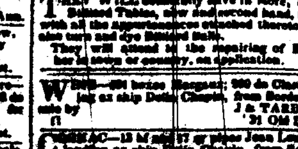

CLAVEZ & CO.
[illegible] CHARTRES ST., BETWEEN TOULOUSE & ST LOUIS.

THEY WILL constantly have in store, superior Billiard Tables, new and second hand, together with all the appurtenances attached thereto. They also turn and dye Billiard Balls.
They will attend to the repairing of Billiards, both in town or country, on application. a11

W[illegible]—[illegible] boxes Margaux; 200 do Claret, landing ex ship Delia Chapin, from Bordeaux, for sale by J & TARDOS,
f1 31 Old Levee.

COGNAC—12 hf and 27 qr pipes Jean Louis, 1811, landing ex ship Delia Chapin, from Bordeaux, for sale by J & J TARDOS,
f1 31 Old Levee.

Gruyere Cheese.

BY ship Catalina, from London—3 boxes Cheese [illegible], of superior quality, for sale by
DUNTZE & IKEN,
f1 corner of Royal & Conti sts

L[illegible]—Gruyere Cheese, [illegible] 48 boxes [illegible] Absynth, & [illegible] Cordial Gin, [illegible] for sale by
D'ALAMON, 100 and 102 Royal st.

LANDING—Ex ship Arendal, from Bordeaux, 60 casks Montferrand ordinary Red Wine, for sale by j30 J. N. CURIEN, 30 Main st.

John Hagan,
Peter Conrey, Jr.,
Robert J. Ward,
Isaac Johnson,
Joseph Walker,
Manuel White,
PETER CONREY, Jr.,
President Board of Trustees.
DIRECTORS.
Joseph W. Stanton, George W. Smith,
John L. Lewis, Joseph Lallande,
Wm. M. Goodrich, M. M. Cohen,
John L. Saffarans, Freeman W. Farrar,
Sidney Johnson, Wm. H. White,
Cornelius Fellowes, J. Morgan Hall,
R. H. Thorn, Wm. C. Tompkins,
Calvin Tate, John B. Leefe.
Edward Coxe, N. C. Hall.
JOHN HAGAN, President of the Company.
JOSEPH LALLANDE, Vice President.
A. J. WEDDERBURN, M. D., } Medical Board of
THOMAS HUNT, M. D., } Consultation.
H. G. HEARTT, Actuary.
E. L. GOOLD, Attorney.
RICHARD BRIN, M. D., No. 271 Magazine st, Medical Examiner.
Office hours for blacks, 7½ to 8½ A. M.; do. for whites 2 to 3 P. M. at his residence. He will examine white applicants at the office of the company daily, from 12½ to 2 o'clock P. M. He will not examine any one at his dwelling without a permit, which can be had on application at the office of the company.
☞ This Company is prepared to entertain applications for Life Insurance, and issue Policies, on White persons and Negroes, at the Table of Rates established by the Board, which are less than the rates charged by the New York and London offices, and without their restrictions as to residence in the South. By the charter, dividends of profits are declared annually, and the profits draw interest, and can be made available at once to the extent of two-thirds of their amount, where the party has paid his premiums in full.
California Permits are issued to Life Insurance members at New York and London rates. Prospectus, table of rates, and all information as to Life Insurance, and all papers necessary to effect insurance can be had at the office of the Company.
☞ The business of this Company is confined to Life Insurance only. By a resolution of the Board no Fire, River or marine Risks are taken.
Office hours 9 A. M. to 5 P. M. je27 tiljan 1

Agency Union Mutual Insurance Company, of New York.
No. 74 Common street,
Opposite the office of the Sun Mutual Ins. Co.

THIS COMPANY continues to insure against Fire, Marine and River risks at the reduced rates; having, in addition to the usual security of a mutual company, a cash capital of one hundred thousand dollars: which, with other assets, amounts to nearly $300,000. The profits of the business to be divided between the stockholders and the insured.
REFERENCES IN NEW ORLEANS.
Messrs. George Yonter & Co.
" E. J. Hart & Co.
" Paradise, Lawrason & Co.
" Maunsel White & Co
" Laverick & Co
" Martin & Stockwell.
" Bell & Stebbins.
" J. Corning & Co.
N. H. Brigham, Esq.
R. C. Cammack, Esq.
Aaron Cohen, Esq.
Bernard Dillon, Esq.
U. H. Dudley, Esq.
Samuel C. Bell, Cashier Canal Bank.
n13-1631 JAMES H. SUYDAM Agent.

Merchants' and Planters' Mutual INSURANCE COMPANY.

PERMANENT fund, by act of incorporation $200,000. DIRECTORS.
Wm. Laughlin, C. S. Cutter,
Cuthbert Bullitt, Ab'rm. Van Hibber,
Joseph Menard, Ig Szymanski,
Elliott Robbins, C. A. Bulkley,
Peter Marcy, Wm. H. Patterson,
Kendall Dunbar, Wm. Christy,
Samuel Jamison, Charles Pride.
John Hall.
WM. LAUGHLIN, President,
CUTHBERT BULLITT, Vice President.
JOS. NASH, Actuary.
EDWARD RAWLE, Solicitor.
WM. CHRISTY, Notary.
JAMES JONES, M. D., } Physicians.
A. H. CENAS, M. D., }
THE MERCHANTS' AND PLANTERS' INSURANCE COMPANY, having an amount subscribed in cash, and well secured notes, amply sufficient for all contingencies, is now prepared to receive applications and make insurance at their office, south east corner of Natchez and Camp streets, on FIRE, MARINE and RIVER RISKS, and also upon the Lives of white persons and slaves.
☞ This Company is established on the Mutual principle of Insurance, whereby every person insuring with it becomes interested in its success; and its profits are divided among its customers, payable in cash, instead of scrip.
New Orleans, Nov. 1, 1849. n5 1y.

China Ware, Glass and Hardware STORE.
Corner St. Philippe and Conde streets, No. 31 St. Phillippe street, and 68 Conde street.

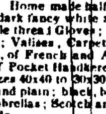

TUMBLERS 40c, 60c, $1 50 and $1 75; China Plate for restaurants, $1 50; do do for desert, $1 25; Bowls, for restaurants. Coffee Cup and Breakfast Cup at $1 50 and $3 00. Dishes at $2 50, 3 00, 3 50, 4 50, 5 50 and $6 50; mustard, pepper, salt, and cream Cruets; China Ware Cruets, Candelabras, Chandeliers, Hair Brooms, Dusters, Fancy Cups, gas and oil night Lamps at moderate prices; Pots and Frying Pans, Buckets of all kinds; Washer Ropes; Spades and Shovels, Ink-Stands, Spoons, Knives and Forks; tea, coffee, and mustard Spoons, &c. &c.
Window Glass, Looking Glasses, Engravings, cut, shoe and tooth Brushes, and several other articles. FRANCIS COULON,
No. 87, corner of Conde and St. Philippe sts.
☞ FRANCIS COULON informs the public, that his brother, John Coulon, has withdrawn from the partnership, and that henceforward he will have the sole direction of the affairs remaining. Mr John Coulon will pay the debts and recover the claims of the partnership. j25 15t

Spring Goods.

RECEIVED per ships Manchester, Radius, and Viola, from Havre—
10 boxes Organdies, Dollus, Mieg & Co;
1 do Printed Albarine;
1 do black and colored plain Barege;
1 do black Italian Silk, 31, 35, 36 pieces;
2 do printed Barege;
1 do Lace Capes & Berthes;
1 do white and black Lace Veils;
1 do black and colored Crape;
1 do white and black net Gloves;
1 do plain assorted color Satin Ribbon, 1 & 12;
1 do Taffetas Ribbon, 1 & 12;
1 do Mourning Fans, and others;
1 do Embroidered Muslin Dress;
1 do Linen Cambric Hdkfs;
10 do Plaid Muslin, 4-4 and 6-4;
10 do Plain do 4-4 and 6-4;
2 do Dress Plumetis; 2 do Jacquand do;
2 do plain assorted quality;
4 do French Madras Hdkfs; 4 do pure & white;
4 do white and black; 4 do cambric, 4 do white and colo ed embroidered corners;
4 do India Hdkfs; 1 do Crenoline Skirts;
4 do Embroidered Muslin Curtains;
4 do Black Cloth and Sedan Wool Satin;
4 do Black double Merinos;
2 do Gentlemen's Silk Hats;
2 do Umbrellas—22, 24, 26 & 28 inches;
4 do Pantaloons' Tickings;
2 do Cotton Listadoes; 1 do Suspenders;
1 do Black Silk Cravats.
For sale by FREDK. BONIS,
j18 28 Conti st. opposite Louisiana Bank

Wines, Brandy, Preserves.

THE Subscribers offer for sale the following articles, of late importation, on liberal terms—Bordeaux Wine—Chateau Haut Brion, from Larrieu; Chateau Cos Destournel, Pope Clement, La Mission Gruaud Larose, Lafitte, Chateau Latour, Challet Haut Talence, Leoville, St. Julien, in casks, half do and boxes—Champagne Wine—Genuine Cordon Rouge, Lanson Pere and Fils, Dry Sillery Mousseur de Siroy; Double Grape de Benoit Gneisen. The quality of these wines is warranted free from Alcoholic preparations, and have been selected by the subscribers with the best care.
BRANDIES—In the Custom House store, from the best crops and brands imported to this city.
CHOICE WINES—Old Blackburn and Monticello Madeira; London Dock Sherry; Old Porto, Rhenish Wines, sundry brands; Old Marcatel, from Lisbon; Sweet Frontignan, Berger & Co. and Malvoisie Wine; Tenta Madeira Wine.
ASSORTED LIQUORS.—Aniseed, Gingeolet, Kirchenwasser, Swiss Absynth, Boker Bitters, Copenhagen Cordials, Scotch and Irish Whiskey, Monongahela do.; Bourbon do.; Jamaica Rum; Scheidam Gin.
PRESERVES.—Sardines, Salmon, Mushrooms, and Green Peas; English Sauces and Pickles, Mushrooms in oil; Salt Meat from Marseilles; chocolate from Paris, and an assortment of the best Brandy Fruits; Dry do. and fruits in juice, for sale by
LOREILHE & CO.,
j17 Corner Royal & Customhouse.

THE subscribers having selected for themselves their assortment of fine Liquors, Fruits, and Preserves, which they have just received, per ship Cephalide, from Bordeaux, offer the same for sale at moderate prices: [12 bottles each;
250 boxes Haut Sauterne and Barsac White Wine,
50 do do do, 24 hf do;
500 do Old Wine, first vintage, 12 do;
100 do do 24 do;
125 casks do
70 hf do Haut Sauterne and Barsac White Wine;
10 boxes Aniseed, extra superfine;
130 baskets do do;
40 boxes Brandy Fruits; 25 do do, in their own juice; 12 do Prunes; 3 do Apricot Preserves; 5 do Mustard; 12 do Truffled Rabbits; 100 hf do assorted Truffled Pies; 200 qr do do; 300 hf do Mushrooms, in oil; 150 do Truffles; 50 hf bottles Truffles; 50 hf boxes Roynn's Fish, in oil; 200 hf do Sardines, in butter; 150,000 fine Corks, 300 do demijohn do; 10 do hf bottle Corks; 2000 jar Corks; 6 doz Knives, o open preserve boxes. PERSOS FRERES,
d31 Cor. Royale and Main sts.

HENRY HOEL,
Direct Importer, No. 102 Royal st, near the Louisiana State Bank.

SWISS MUSLINS; Silks; Gro du Rhein, of all sizes; Marcellines; Florences; Cravats, &c.
SUNDRIES.
Scotch Dress, half silk; an assortment of Muslins; Cravats; Ginghams; Madras Hdkfs; embroidered Gowns and Hdkfs, Collars, &c.
Straw Bonnets and Hats, plain and ornamented fashionable Capes; Silk, Scotch Thread and Cashmere Gloves; Stockings and Hose, of all sizes; children' Net Dresses, &c.
Woolen Blankets, of all sizes, ordinary and fine fine qualities.
WINES AND LIQUORS.
Bordeaux Claret, in cases and casks, of ordinary and extra fine quality; Champaign Wine, well assorted; Swiss Absynth and Kirsh; Brandy Fruits, &c. &c.
Gruyere Cheese—40 Cheeses, of a superior quality.

LANDING ex ship Delia Chapin, from Bordeaux—80 casks St. Estephe red Wine;
24 boxes St. Julien Claret;
10 quart pipes Gloria Cognac, for sale by
f1 X. LAMBERT, 42 Magazine st.

LANDING ex ship Delia Chapin, from Bordeaux—30 casks Montferrand Red Wine;
20 qrs. A. Vavarreaux, 4th proof Brandy Cognac;
30 do Castillon, do, do,
For sale by A. MOLIER,
f4 90 St. Louis st.

LANDING ex ship Humboldt, from Havre.
100 boxes Yersin & Lecoultre Absynth;
60 do do do Ed. Pernod;
34 do do do Aug. Louba;
3 tons German Gruyere Cheese.
f6 For sale by N. CARRIERE, 30 Dumaine st.

[illegible] EXECUTIVE OFFICE [illegible]
[illegible] Daniel [illegible] Sheriff of the [illegible] Jefferson [illegible] has applied to me for the cancelling of the following bonds and mortgages, to wit: [illegible]
1st. A bond of $15,000 [illegible] 1847, as collector of State taxes in the parish of Jefferson, for the year [illegible]
[illegible]
6th. A bond of $17,250, subscribed by him on the 24th day of January, 1848, as collector of State taxes in said parish, together with Daniel Crocker and Harlow Lamb, as securities.
7th. A mortgage given by him on real estate in the parish of Jefferson, before Charles Daniel Clark, Jr., Recorder in said parish, on the 24th of January, 1849, for $15,000, as collector of State taxes in the parish of Jefferson, for the year 1849.
8th. A bond of $6,000, subscribed by him on the 12th of February, 1846, as Sheriff of the parish of Jefferson, together with Elisha Crocker and Harlow Lamb, as securities.
9th. A bond of $6,000, subscribed by him on the 13th of November, 1847, as Sheriff of the parish of Jefferson, together with Elisha Crocker and Harlow Lamb, as securities.
Therefore, this is to give notice to all persons interested therein to show cause in writing at the office of the Secretary of State, within ninety days from the last publication thereof, why said bonds and mortgages should not be cancelled and annulled.
Given under my hand and the Seal of the State, at Baton Rouge, this 5th day of February 1850
[L. S.] and in the seventy fourth year of the Independence of the United States.
By the Governor, JOSEPH WALKER,
Governor of the State of Louisiana,
CHARLES GAYARRE, Secretary of State. f12 30t

EXECUTIVE OFFICE,
NEW ORLEANS, November 8, 1849.

WHEREAS, George W. Christy, late auctioneer for the city and parish of Orleans, has applied to me for the cancelling of the following bonds—viz:
1st. A bond of ten thousand dollars, subscribed by him on the 25th May, 1847, as auctioneer for the city and parish of Orleans, together with H. B. Cenas, A. H. Cenas and Jas. L. McLean as sureties. 2d. A bond for the sum of ten thousand dollars, in favor of Louis Bordelon, Auditor, together with H. B. Cenas and A. H. Cenas as sureties, dated 5th April, 1848—Therefore, I, ISAAC JOHNSON, Governor of Louisiana, do hereby give notice to all persons interested to show cause in writing at the office of the Secretary of State, within ninety days after the last publication thereof, why said bonds should not be cancelled and annulled.
Given under my hand and seal of the State, on this, eighth day of November, [SEAL] 1849, and of the Independence of the United States the 74th.
ISAAC JOHNSON.
By the Governor.
CHARLES GAYARRE, Secretary of State. j24 30t

EXECUTIVE OFFICE,
BATON ROUGE, January 16, 1850.

WHEREAS, Robert J. Ker, Register of the State Land Office, has applied to me for the cancelling of the following bonds and mortgages, to wit:
1st. A Bond of five thousand dollars, subscribed by him in the month of April, 1844, as Register of the State Land Office, together with John L. Lewis, Donatien Augustin and Meinrad Greiner, as sureties.
2d. A Bond of five thousand dollars, subscribed by him in the month of April, 1846, as Register of the State Land Office, together with Alcee Labranche, John L. Lewis and Donatien Augustin, as sureties.
3d. A Mortgage given by him on real estate in the city of New Orleans, passed before Felix Percy, a Notary Public in and for the parish and city of New Orleans, executed April 3d, 1844, for five thousand dollars, to secure the faithful performance of the Register of the State Land Office.
Notice is therefore given to all persons interested therein, to show cause in writing at the office of the Secretary of State, within ninety days after the last publication thereof, why said bonds and mortgage should not be cancelled and annulled.
Given under my hand and the Seal of the State, at Baton Rouge, this 16th day of January, 1850, and in the year of the Independence of the United States, the seventy fourth.
L. S. By the Governor, ISAAC JOHNSON
CHARLES GAYARRE, Secretary of State j19 30t

Office of the General Sinking Fund,

THE Commissioners of the General Sinking Fund of the city of New Orleans, having by judgment of the Fifth District Court, signed Nov. 13, 1849, recovered of the Commercial Bank the amount of dividends declared on the stock of the late Corporation of Mayor, Aldermen and Inhabitants of the city of New Orleans, in the capital of said bank, agreeably to the 19th section of the act of the Legislature, approved 4th May, 1847, and said fund having also recovered an interest accruing on said dividends, agreeably to the charter of said bank; the fund being collected in cash and in notes, in satisfaction of said judgment, the sum of $139,979 73, which was agreeably to said judgment paid as follows: $129,228 84 in cash, and the balance, in said notes of the said Commercial Bank, and interest in notes of Municipality No. 1 and 3, bearing interest, and it being declared and adjudged by said judgment that the amount so recovered shall be vested and employed in the purchase and extinguishment of the bonds issued by said corporation for the stock in said Commercial Bank.
Notice is hereby given to the holders of said bonds that the Commissioners of the General Sinking Fund, will receive until the 1st of April, 1850, proposals for the purchase and extinguishment of said bonds which were issued as aforesaid, for said stock, and dated June 20, 1833, and signed D. Prieur, Mayor, and M. Morse, Recorder, for the sum of $1000 each, and are payable on the 20th June, 1873.
The said Sinking Fund reserving to itself the right of accepting such of said proposals which shall be deemed the most advantageous to the Sinking Fund.
Said proposals shall be left in the hands of Hon. A. D. Crossman, Mayor of the city of New Orleans, and President of the Board of Commissioners of the General Sinking Fund of the city of New Orleans.
New Orleans, Dec. 15, 1849.
A. D. CROSSMAN, Mayor,
d17 President of Sinking Fund.

IRON, HARDWARE, &c.

Ploughs, Carts and Hardware.

THE subscribers being the sole Agents for the sale of the Maysville (Ky) PLOUGHS, and of the celebrated manufacturers of Hall and Ballenger, have in store a large assortment of their cast and wrought-iron Ploughs, which they offer at manufacturers' prices:
125 Hall's wrought iron Ploughs, without cutters, No 1,

103	do	do	do with cutters, No 1,	7	00
67	do	do	do	No 2,	9	50
28	do	do	do	No 3,	12	00
8	do	do	flukes,	No 1,	12	00
2	do	do	do	No 3,	12	00
11	do	do	do	No 3,	12	00

10 Hall's sub-soil Ploughs,
75 Ballenger's wrought-iron Ploughs, without cutters, No 1,

150	do	do	do with cutters, No 1,	7	00
58	do	do	do	No 2,	9	00
32	do	do	do	No 3,	11	00
15	do	do	flukes,	No 2,	15	00
11	do	do	do	No 3,	18	00
110	do	extended bars, Yankee Ploughs,	1	3	75
20	do	do	do	2,	3	75
50	do	do	do	No 3,	4	75
81	do	do	do	No 4,	4	75

They have now in store, 67 pairs of Wheels, with iron axles and shafts of 2 to 5 inches, and 150 pairs of 2 to 5 inches, with wood axles.
ALSO—SIX WAGONS, complete, with iron axletrees, price $140 each.
Two pairs of Timber Wheels, with screws, 9½ feet high, 7 inch tread.
They take orders for all kinds of Wagon work, and deliver them on plantation, at manufacturers' prices.
ALSO—A large assortment of HARDWARE, for plantation use, viz: Chains; wrought and cut Nails; Hunt's Axes; socket Spades; long handle Shovels and Spades; Hoes of all kinds; Cane Knives; hook and plate Hinges; Grindstones; common and Scotch Collars; Manilla and tarred Rope; cross cut, pit and mill Saws; Files of all kinds; iron Blocks, with 7 inch sheaves; a large assortment of English and American Bar Iron; Iron Axles, with boxes; sperm, whale and linseed Oils; Spirits of Turpentine; Putty; Window Glass, and Paints of all kinds.
j7 HOGAN & TUREAUD, 29 Old Levee.

Hardware and Iron Stores, Nos. 99 and 91 CAMP STREET.

PRIESTLY & BEIN, Importers and Dealers in foreign and domestic Hardware, Cutlery, Tin Plates, Iron, &c., thank their friends for their very liberal patronage. The quality and prices of their goods, and their prompt attention to all orders received, will, they hope, secure to them a continuance of their favors. By arrivals from European and northern ports, they are constantly receiving fresh supplies, carefully selected, of everything in their line, and can confidently invite the attention of purchasers to their large and well assorted stock, of which the following is a part—viz:
English Bar Iron, round, square and flat—700 tons;
Best Cable do do do do —100 tons;
" Pennsylvania do do do —100 tons;
" Boiler and Plate—20 tons;
" Tennessee Iron, round, square and flat—300 tons;
" " Boiler Plate—30 tons;
" " Plough do —24 tons;
" " Moulds—10 tons;
" Swedes " Plates—15 tons;
Braziers' Rods, 1-4, 5-16 and 3-8 inches round—300 bdls.;
Sheet Iron—English, American and Tennessee—from 10 to 26—300 bdls.;
Hoop Iron—from ¾ to 4½ inch—800 bdls;
Round do—from ¾ to 2½ inch—200 do.;
Cut Nails—Celebrated Weymouth, and other good brands—3,000 kegs;
Press Spikes—300 kegs;
Pocket and Table Cutlery, Razors, &c.;
Tin Plates—best Charcoal brands—600 boxes;
Block Tin, Zinc, Spelter, &c.—15,000 lbs;
Braziers' Copper—from 10 to 120 lb sheets—40,000 lbs.;
German, Shear, Blister and Cast Steel—25,000 lbs.;
Axes—genuine Collins', Hunt's, &c.—250 boxes;
Spades and Shovels—Ames' and other brands—250 doz.;
Whittemore's Cotton, Wool and Horse Cards—300 doz.;
Coffee Mills—Wilson's genuine—300 doz.;
Hair and Wire Sieves—300 doz.;
Patent Balances and Platform Scales;
Anvils, Vices, Stock and Dies, Bellows;
Ox, Trace, Log, Halter and Coil Chains;
Chain Cables and Anchors;
Coopers' Tools; Tinners' do.;
American and English Locks; Sliding Door Furniture; Hooks and Plate Hinges; Butt and Parliament Hinges; Window Fastening of every description; Roses of every description and pattern; Cross-Cut, Pit and Mill Saws; Ploughs of King's, Hall's, and other good brands;
Hollow Ware and Castings—150 tons;
Tarred and Manilla Rope—all sizes;
Oakum, Merline, Houseline, &c.;
Sperm, Linseed, Lard and Whale Oils;
Atlantic Pure White Lead;
Brooklyn, Nos. 1 and 2, Lead;
Black and Yellow Paints; Verdigris
Paris and Crome Green;
French Pain, from 1 to 50 plate;
Mill and Grind Stones;
Sheet, Bar and Pig Lead; Lead Pipe, &c.
They are also the only agents in N[illegible] for Hillman, Vanbur, & Co.'s celebrated [illegible] Iron.

Fayette Foundry, [illegible]
[illegible]

The undersigned are [illegible] the above Foundry, and [illegible] make contracts for [illegible] Engines, [illegible] | Sugar Mills, Saw Mills, | Draining Wheels.
And generally, all Foundry Work, which the proprietor guarantees to be of the best construction, workmanship and material. Mr. Wm. Tift, having for twenty years past been engaged in constructing Sugar Mill Machinery, hopes by strict attention to be able to give entire satisfaction. Apply to
WM. TIFT, [illegible].
[illegible] AUGUSTIN & THIBAUT. 10 Conti

PORTABLE FORGES.

THE undersigned, agents for the manufacturers, are receiving some of these Forges, and recommend to the Planters, Ship and Steamboat masters to call and examine them.
These Forges can be recommended for their utility and convenience, as they are entirely made of iron, contain within their body the bellows, and take up only three feet space in diameter.
S MASPEREAU & CO.
[illegible] Agents for Manufacturers, 26 Conde

New Orleans, July 21, 1849.

CHAMPAIGN WINE—300 baskets Champaign, 1st quality, in large and small bottles, landing from ship Statesman, from Havre, for sale by
J. & J. TARDOS, 31 Old Levee.

LANDING—Ex ship [illegible] from Genoa [illegible] Macaroni; 1500 baskets Oil; [illegible] Vermicelli; 20 do Cheese [illegible] Figs; 30 casks Bergamo Wine [illegible] Italian Wine. For sale by
f8 D. LANATA, 9 and 10 Jefferson st.

SPERM OIL—5000 gallons [illegible] bleached Winter Sperm Oil, for sale by
J. W. STANTON & CO.,
jan26-tf Cor. Magazine & Lafayette sts.

AUCTION SALES.

[illegible]
BY N. VIGNIE.

W[illegible] in the Jewelry Store of [illegible] [illegible] and Ornaments [illegible] Gold and Silver Watches [illegible] Plated Ware [illegible]
[illegible]

BY VALETON & BARNETT.

SATURDAY, 16th inst., will be sold at 12 o'clock, at the St. Louis Exchange,
Two Lots of Ground, situated in Faubourg Treme, in Street, between Johnson and Galvez, measuring each 31 feet, 11 inches, 5 lines front on St. Ann street, by 78 feet 1 inch, 7 lines deep.
Terms—One third Cash, and balance at 6 and 12 months' Credit.
Act of sale before A. Barnett.

French Lawns and Catalogue Sale of Dry Goods.
BY P. H. PETITPAIN.

THURSDAY, 14th February, 1850, will be sold at 10 o'clock, at his Auction Rooms, No. 8 Canal street—
9 bales New Style French Printed Lawns, and 5 bales Fine English Printed Lawns, new and desirable patterns.
—ALSO—
1.0 packages and lots of desirable Spring Goods, consisting of Linen Sheetings, 10 and 12 1 4; Irish Linens, Blay Linens, White and Brown Linen Drills, Colored Plaid Muslins, Birds Eye Diaper, Colored, White, Plain and Embroidered Swiss Muslins; Black Lawns, Organdies, Bareges, Linen Cambric Hankerchiefs, Valenciennes, Laces, Hosiery, Gloves, &c., &c.
—AND—
Domestic Goods, consisting of Prints, Cottonades, Ticks, Denims, Stripes, Jeans, Bleached and Brown Cottons, &c., &c.
Terms—Liberal at Sale.
Catalogues will be ready, and goods can be examined early on the morning of the sale. f11

Exclusive Sale of Twenty-one Lots of Ground.
BY ANTHONY FERNANDEZ,
Auctioneer.
Office 30 Toulouse Street.

WILL be sold without reserve, and without endorsers, on FRIDAY, the 15th day of February, 1850, at 12 o'clock, M., at the St. Louis Exchange, St. Louis street, between Chartres and Royal streets—
Two Lots of Ground contiguous to each other, designated as lots Nos. 23 and 24, of square 85, measuring each 30 feet front on Olympia street, between St. Louis and Conti streets, by 120 feet in depth between parallel lines, in suburb Jackson.
One lot of Ground, situated in suburb Darcantel, in this parish, of a triangular form, measuring 31 feet 1 inch front on Marigny street, 72 feet 3 inches front on Manuel street, and 115 feet 5 inches on the line which divides it from Hopkins' property.
Six Lots, comprised between De la Force, De la Havane, Des Liberaux and London Walk, and measuring as follows, viz:
Lots Nos. 10 and 11 each front on London Walk 29 feet 1 inch, by 110 feet in depth between parallel lines. Lot No. 11 forms the corner of De la Force street and London Walk.
Lots Nos. 15, 16, 17 and 18, contiguous to each other, measuring each 30 feet front on De la Force street, by 100 feet in depth between parallel lines, Lot No. 18 forms the corner of De la Force and De la Havane streets.
A Lot of Ground in Bouligny ville, Parish of Jefferson, comprised within Live Oak, Bordeaux, Laurel and Lyon streets, measuring 30 feet front on Bordeaux street, by a depth of 150 feet.
A Lot of Ground, comprised within Roman, St. Louis and Prieur streets and Carondelet Walk, measuring 27 feet front on St. Louis st., by a depth of 110 feet between parallel lines.
Four lots of ground comprised within Bienville, Roman, Conti and Derbigny streets, measuring each as follows, viz:
Lot No. 21, 27 feet front on Bienville street, by 100 feet 2 inches 1 line in depth and front on Roman street.
Lot Nos. 22, 25 and 26, each 27 feet front on Bienville street, by 100 feet 2 inches 1 line in depth between parallel lines.
A lot of triangular form, comprised within Johnson, Galvez, St. Ann and Dumaine streets, measuring 15 feet 2 lines front on St. Ann street, by 44 1 2 feet in depth on one line, by about 45 feet on the other line, which terminates into a point. (French measure.)
Five lots of ground comprised within Prieur, Johnson, St. Ann and Dumaine streets, measuring as follows:
Lot No. 7, 33 feet 8 inches 1 line front on Johnson street, 32 feet 11 inches 1-2 line on the rear, by 148 feet 10 inches in depth on each side.
Lot No. 8, 33 feet 10 inches front on Johnson street, 33 feet 5 inches 3 1-2 lines on the rear, by 148 feet 10 inches in depth on each side.
Lot No. 9, 33 feet 8 inches 1 line front on Johnson street, 32 feet 11 inches 1-2 line in the rear by 148 feet 10 inches in depth on each side.
Lot No. 11, 33 feet 7 lines front on Prieur street, 33 feet 5 inches 3 1-2 lines on the rear, by a depth of 148 feet 10 inches on each side.
Lot No. 12, 33 feet 2 inches front on Prieur street, 32 feet 11 inches 1-2 line in the rear, by a depth of 148 feet 10 inches on each side.
Terms—One third Cash, and the balance at 6, 12 and 18 months, for notes without endorser, payable at [illegible] 10 months, secured by special mortgage, and if not paid at maturity, to bear interest of 8 per cent. per annum, until paid, except the purchasers of the five last described lots, who will, for cash, assume one-fifth of the payment of two mortgages amounting to $756 80, one due the 27th June, 1850, and the other 27th December 1850.
Acts of Sale before Joseph Lisboney, Notary Public.
Plans will be exhibited at the City Exchange before the sale. f9

Valuable Sugar Plantation and Slaves for Sale at Auction.
B. N. VIGNIE & MORPHY & NEVIUS, Auctioneers.

WILL be sold at public auction, in the Rotunda of the City Exchange, St. Louis street, between Chartres and Royal streets, on SATURDAY 9th day of March next, at 12 o'clock, noon—to close a co-partnership—
A valuable SUGAR PLANTATION, situated on the Mississippi river in the parish of Jefferson, about one league above the town of Carrollton, on the same side of the river, consisting of—
1st. A certain Tract of Land, measuring nine arpents front on the river, and extending about seven miles in depth, more or less, to Lake Pontchartrain; in the rear bounded above by the plantation of Charles Fatter, Esq.; and below by lands belonging to John Slidell, Esq.
2d. And another certain Tract of Land, measuring four arpents front on the river, and also extending in depth to Lake Pontchartrain; bounded above by the lands of John Slidell, Esq., and below by the plantation of J. B. LeBreton, Esq. Together with the improvements; 2 very choice pairs of Heavy Mules, 29 in number; 6 Horses, and about 20 head of Oxen; Stock Cattle, &c.
3rd. 355 shares in the capital stock of the Citizens Bank of Louisiana.
4th. And the Lease up to the 1st January, 1856, at $750 per annum of the two arpents of Land in front on the river, and extending in depth to Lake Ponchartrain, belonging to John Slidell, Esq., and which separates the above described Tracts of Land from each other, with the privilege of cutting wood therefrom, and the purchaser to pay the taxes, &c.
The plantation in first rate order, well drained, well timbered, and will have about [illegible] arpents in cane, viz: 160 arpents in plant, 160 of which are already in the ground, and 160 in good rattoons.
The planting, it is believed, will be finished by the end of February. It is cultivated to a depth of 30 arpents, and is capable of being cleared and cultivated to a further depth of about 25 arpents. The Metaire Ridge covered with a thick growth of large magnolias, &c., running through at about two miles distance from the river.
The land is very high with a permanent river bank, and batture requiring but a slight levee in front, about three feet high. The buildings are constructed almost in the centre of the field, with a view to afford the greatest economy of labor. They consist of a large and commodious Sugar House and Purgery, with Steam Engine, Sugar Mill, Corn Mill and a well set range of six large sized Sugar Kettles; comfortable Negro Cabins, raised two feet from the ground; Overseer's House; a Cook House with a range of three Kettles, and a large Oven, and a good Blacksmith Shop, with tools complete.
Also, the plantation Dwelling House, with a handsome garden, and the following described Slaves:—

SARAH,	aged about	29 years,
ADAM,	"	36 "
WILLIAM,	"	26 "
ANTHONY,	"	44 "
and his child JOSEPH,		2 "
CALUP HILL,	aged about	26 "
PATSEY,	"	19 "
BILL,	"	51 "
JOHN TROY	"	28 "
MONDAY,	"	46 "
SANCHO,	"	54 "
JAS. COLE,	"	27 "
MARY ADAMS,	"	38 "
HARRY,	"	27 "
GEO. GRANT	"	28 "
MARY,	"	29 "
JOHN,	"	39 "
POUSSINNE,	"	44 "
LIZETTE,	"	51 "
HENRY,	"	24 "
SPENCE ALLEN,	"	39 "
WM. CAMPER,	"	28 "
ANTONIE,	"	41 "
GREEN,	"	29 "
TONY,	"	29 "
PHELEE,	"	40 "
ROBERT, (a Blacksmith)		47 "
JERRY HAWKINS, (a Cooper)		32 "
ANTHONY DIGGS,		32 "
JIM, (son of A. Diggs)		10 "
AVERICH, (driver)		30 "
SANSNOM,	"	19 "
HAMILTON,	"	22 "
THOS. KEYS,	"	28 "
JIM,	"	23 "

TERMS—Twenty Thousand Dollars payable in Cash, and the purchaser to assume the payment of the following mortgages:
1st. To J. S. Dufossat for $[illegible], due 1st March, 1850.
2d. To J. S. Dufossat, for $[illegible], due 12th May, 1850.
3d. To the minor children of [illegible] Poutier, $11,000, payable as they become of age, with interest at 5 per cent. per annum, [illegible] annually. The children are three in number, [illegible] thirteen, fifteen, and seventeen years.
4th. To the Citizens' Bank of Louisiana, $12,[illegible], and to furnish his stock note for [illegible], payable on the 1st January, 1853, [illegible] according to the charter of the said bank, by yearly instalments of $336, with interest at [illegible] per cent, on the [illegible] Also the mortgage on the capital [illegible] 355 shares of stock of that institution. Remainder at one, two and three years credit, in notes secured by mortgage, to pay interest after maturity, if not then paid, at 8 per cent. per annum. The notes to be divided into coupons to suit the purchasers.
Persons desiring to purchase, are requested to visit the place and judge for themselves, on making application to Messrs. Leverich & Co., No. 94 Old Levee street, or either of the auctioneers.
Act of sale before H. B. Cenas, Notary Public, at the expense of the purchaser.

Notice to Sugar [illegible]

ENGLISH Wrought [illegible] of assorted sizes, from [illegible]
Two Vertical Cattle Sugar Mills, Rollers 36 by 22 and 36 by 24 inches, with [illegible] shafts, extra wheels.
Four Horizontal Cattle Sugar Mills, Rollers 36 by 19 inches, with wrought iron shafts.
Two Horizontal Cattle Sugar Mills, Rollers 30 by 24 inches, with wrought iron shafts.
JUAN [illegible] BANA,
[illegible] Bienville st.

AUCTION SALES.
FRIDAY.

BY SYKES, HYDE & CO.

THIS DAY, 15th, at 4½ o'clock, will be sold on the Levee, opposite the [illegible] First Municipality, landing from [illegible]
[illegible] boxes Almonds; 50 do Walnuts;
200 boxes [illegible] Macaroni;
[illegible] boxes Figs; 30 bags Filberts.

[illegible] Cigars [illegible]
BY BERNARD TOCHE, Auctioneer.

THIS DAY, Wednesday, [illegible], will be sold at [illegible] [illegible] Hospital st, [illegible] f13

[illegible] Shoes, Hats and Umbrellas.
BY SYKES, HYDE & CO.

WEDNESDAY, 13th inst, at 10 o'clock, will be sold, at their auction sales room, No. 53 Magazine st.—
[illegible] cases Boots, Brogans, ladies' and children's Shoes;
15 cases California Hats, 10 Silk and Fur;
[illegible] cases Silk, Cotton and Gingham Umbrellas.

Boots, Brogans, Shoes, Hats, etc.
BY MORPHY & NEVIUS.

WEDNESDAY, 13th instant, at 10 o'clock, will be sold at No. 37 Magazine street, in package sales room, up stairs, first floor—
250 cases Boots, Brogans, Shoes, &c., for men, women, misses, boys, youths and children, comprising all kinds and qualities.
70 cases Hats, various styles and qualities.
7 do fresh and seasonable Clothing. f11

Sale of Nine Valuable Building Lots, fronting on Port street, near the river—with Citizens' Bank Stock.
BY N. VIGNIE, Auctioneer.
Office corner Conti st. and Exchange Alley.

SATURDAY, 16th February, 1850, at 12 o'clock, will be sold at the St. Louis Exchange, the following described Lots:
Five Lots of Ground in the square bounded by Port, Levee, Enghien and Victory streets designated as Lots Nos. 1 to 5.
Lots Nos. 1 and 2 measuring each 35 feet front on Port street, by a depth of about 68 feet; together with a two story dwelling House, containing 8 rooms, situated upon said Lots. Also, 54 shares of the capital stock of the Citizens' Bank of Louisiana, upon which $1500 40 have been paid.
Lot No. 3 measuring about 37 feet front on Port street, by a depth of about 68 feet. Also, 18 shares of the Citizens' Bank, upon which $532 80 have been borrowed.
Lot No. 4, measuring about 37 feet front on Port street, by a depth of about 68 feet. Also, 18 shares of the Citizens' Bank, upon which $532 80 have been borrowed.
Lot No. 5, being the corner of Port and Victory streets, measuring about 35 feet front on Port st., by a depth and front on Victory street of about 68 feet. Also, 24 shares of the Citizens' Bank, upon which $710 40 have been borrowed.
Four Lots of Ground, in the square bounded by Port, Victory, Moreau and Enghien streets, and designated as Lots Nos. 6, 7, 8 and 9.
Lot No. 6, being the corner of Victory and Port streets, measuring about 32 feet front on Port street, by a depth of about 67 feet, and fronting on Victory street. Also, 24 shares of the Citizen's Bank, upon which $710 40 have been borrowed.
Lot No. 7, measuring about 32 feet front on Port street, by a depth of about 66 feet. Also, 15 shares of the Citizens' Bank, upon which $414 have been borrowed.
Lot No. 8, measuring about 32 feet front on Port street by a depth of about 65 feet. Also, 14 shares of the Citizens' Bank, upon which $414 40 have been borrowed.
Lot No. 9, measuring about 32 feet front on Port street, by a depth of about 64 feet. Also, 13 shares of the Citizens' Bank, upon which the sum of $384 80 have been borrowed.
The whole in conformity with a plan which will be exhibited at the Exchange, a few days before the time of sale.
Terms—The purchaser to assume the loans due by each lot to the Citizens' Bank, payable 1st May, 1850, and renewable according to the Charter of said Bank—in paying every year 60 cents per each share, on account of the loan and the interest at 6 per cent. on the amount received. For the balance of the price of adjudication, one third cash, and the remainder at 6 and 12 months credit for notes with out endorsements, and secured by mortgage on said lots.
Acts of sale before C. Boudousquie, Esq., N. P. f11

Signor G. B. Fandolfini's Second and Last Sale, without reserve, of splendid unique Italian Marble and Alabaster Statuary, Vases, Lamps, Mosaic Tables, Oil Paintings, etc.
BY N. VIGNIE, Auctioneer.

TUESDAY, 19th inst, and the following day, at 10 o'clock, A. M., precisely, at store No. 101 St. Charles street, opposite the Theatre, will be sold, without any reserve, an extensive invoice of the following articles, just landing—FIGURES and GROUPS OF FIGURES, sculptured by the most celebrated artists in Florence, and copied from the best and antique masters, viz:
Amore a Bacho—The Graces of Canova—Bacchus and Ariadna—Pirro and Adromaca—Rape of the [illegible]—Ebe of Canova—Venus of Medicis—Juno of [illegible]—Dancing Girls of Canova—Large Chapel, with Animals—Busts of the Italian Poets, Tasso, Dante, Ariosto and Petrarcha—large Bardiglio, Agate and Yellow of Siena, Etruscan, Gothic, Medecis and Eber Va ses—Roman, Pompeian and Egotina Urns and Vases—Fountains—Vases, for the—Oval Vases—large transparent Vases, for light—new style of Marble Vases for fruit—Tazza of Armenia, with Serpent and Swan—Shell supported by Dolphin—Vestal Temple—Card Receivers—two pair of large Vases. The Vases are well assorted, varying from 4 inches to 4 feet high, suitable for the decoration of halls, tables, drawing rooms, parlor tables and recesses. Also, four elegant Florentine Mosaic Centre Tables, with marble stands—two do of Pietra-Dura; Watch Stands—Agate Candlesticks; Dozen Florentine and open work Baskets—Eternal Lights—together with a large assortment of Alabaster and Marble Mantel Ornaments.
Also, 40 OIL PAINTINGS, by Italian masters.
The above collection has been directly imported from Italy, by Signor Fandolfini, it being his determination to sell the whole collection without the least reserve. It is to be hoped that connoisseurs, and the public generally, will be induced to attend. The collection will be open for inspection on the day previous to the sale. Ladies and gentlemen are respectfully invited to examine them. f13

Elegant and Large Family Residence—Two Story Brick Dwelling House fronting on Esplanade Street.
BY N. VIGNIE, Auctioneer.

THURSDAY, 14th February, 1850, at 12 o'clock, will be sold at the St. Louis Exchange—
ONE lot of ground in the square bounded by Esplanade, Greatmen, [illegible] and [illegible] streets, measuring 45 feet front on Esplanade street, by 120 feet deep, together with the two story Brick Dwelling House. [illegible] containing four rooms, one large closet and one pantry on the first floor, and [illegible] rooms, closets and garret on the second story. Two story brick kitchen, having five rooms, one pantry, coach house, stable, one large cistern, water works, &c. and 22 shares of the Consolidated Association of the Planters' of Louisiana.
Terms—$3 500 cash, and the purchaser will assume the payment of a note of $[illegible] due on the 3d June next, and the balance of the adjudication on a credit of one year for approved endorsed note, secured by mortgage until final payment.
Act of sale before A. Chiapella, Notary Public, at the expense of the purchaser. f5

Delightful Residence at Pass Christian—Without Reserve.
BY J. A. BEARD, Auctioneer.

SATURDAY, Feb. 16th, 1850, at 12 o'clock, will be sold at Auction at Banks' Arcade, without any reserve the following described new and commodious residence, situated at Pass Christian, viz:
All that valuable property occupied last season by James Robb, Esq., a short distance from the wharf. Said lot of ground measures one hundred feet front on the lake, by a depth of 40 arpents, well wooded with Live Oak and other shade trees. The improvements comprise an extensive new dwelling, having four large rooms in the body of the house, 16 by 18 feet, elegantly finished, two having marble mantels and fire places in each room, cornices, moulding and centre pieces. Entrance hall running through the entire building 12 feet by 36 feet; front and rear galleries 10 feet wide; side galleries 6 feet wide. The rear buildings comprise two kitchens, with store room attached; another building with three rooms, coach house and stable, with a never failing well. The residence is surrounded by a good fence to the depth of about 800 feet. The columns in front of the building are not yet finished.
Terms—One half cash, balance at one year for approved endorsed notes.
The improvements are insured at the "Fire Mutual Insurance office" for $1,500.
Act of sale before J. R Beard, Esq., Notary Public, at the expense of the purchaser. f2

Two Story Brick Dwelling Houses on the Bayou Road.
BY N. VIGNIE, Auctioneer.

MONDAY, 18th February, 1850, at 12 o'clock, M., will be sold at the St. Louis Exchange,—
THREE LOTS OF GROUND, situated at the north corner of Treme street and the Bayou Road, measuring each about 23 feet front by about 95 feet in depth; together with a brick two story dwelling house erected on each lot, having, each house, six rooms, &c., &c.; and a brick two story kitchen, having each six rooms, &c., &c.—the whole according to a plan now exhibiting at the auctioneer's office.
Terms—One fourth Cash, and the balance on a credit of 6, 12, 18 and 24 months, for approved endorsed notes, secured by mortgage on said property.
Acts of sale before Jules Mossy, Esq., Notary Public. j16 23 30 f 6 9 13 16 18

Unreserved and Long Credit Sale of Valuable Field Hands and Mechanics, to effect a Partition among the Heirs of the late François P. Labarre.
BY N. VIGNIE, Auctioneer.
[Office, corner of Conti street and Exchange Alley.]

THURSDAY, 14th February, 1850, at 12 o'clock, will be sold at the St. Louis Exchange—

PETER COOPER, negro boy,	American,	Cooper,	30 [years.
GABRIEL,	"	ploughman,	40
HENRY,	"	" field hand,	40
BEN THOMPSON,	"	"	40
SAN NOM,	"	Creole, "	30
WILLIAM,	"	American, "	33
HENDROW,	"	"	35
HENRY SMITH,	"	" blacksmith,	50
BIG JAMES,	"	" hewers and	40
OLD PETER,	"	" whipsawers,	54
DICK,	"	" field hand,	35
WASHINGTON,	"	"	30
FELIX,	"	African, "	45
ORESTE,	"	Creole, "	55
HENRY,	"	"	30
THEODORE,	"	"	23
LITTLE JAMES,	"	American, " driver,	30
ROBIN,	"	" gardener,	40
ETIENNE,	"	Creole, " driver,	45
GERVAIS,	"	" bricklayer,	55
LITTLE THOMPSON,	"	American, field hand,	22
PRESSILLA, a negro girl,	"	"	30
MARTHA,	"	"	30
SERENDO,	"	"	25
SANITE,	"	Creole, "	30

Together with her two children, one aged 5 years, and the other 2 years.
PAULINE, a negro girl, Creole, field hand, aged 33
And her child, aged 1
CLAUDINE, a negro girl, Creole, field hand, 24
And her child, aged 1
Terms—One-third cash, and the balance on a credit of 1 and 2 years, for approved endorsed notes secured by mortgage on said slaves.
Act of sale before A. Chiapella, Esq., Notary Public.
Said Slaves will be ready for examination at the auctioneer's office, at 9 o'clock, A. M., on the day of sale. j28,29,30,31,f1,2,9,11,12,13,14

Desirable Lots on Claiborne, Ursulines and Hospital Streets.
BY N. VIGNIE.

SATURDAY, February 16, 1850, at 12 o'clock, M., will be sold at the St Louis Exchange—
Five lots of GROUND situated in the square bounded by Claiborne, Derbigny, Ursuline and Hospital streets, designated as lots No. 1 and 5, according to a plan which will be exhibited at the Exchange a few days before the sale.
Lot No. 1 being of an irregular form, measures about 80 feet front on Claiborne street, about 21 feet on Ursuline street, by a depth of about 98 feet and about 23 feet on the rear line.
Lot No. 2 measures 42 feet or more front on Claiborne street, by 127 feet or more in depth.
Lot No. 3, measures about 32 feet front on Claiborne street, by 95 feet or more in depth.
Lot No. 4 measures about 20 feet front on Claiborne street, by a depth of about 95 feet, and opening in the rear it measures 46 feet or more.
Lot No. 5 is of irregular form and measures 22 feet or more front on Hospital street, by a depth of 48 feet or more and 8 or 9 feet on the rear line.
Also, one lot of Ground in the square bounded by Broad, Bellechasse, Sixth, Ursuline and St. Philippe streets, measuring 34 feet or more front on Broad street, by 100 feet deep.
Terms—One-fourth cash, and the balance on a credit of 6, 12 and 18 months. f8

WHITE AND RED WINES—Landing ex ship Delia, Chapin and Henrietta, from Bordeaux, 200 bbls Haut Sarsac White Wine, good quality; 120 casks red Wine do. For sale by
BOYER FRERES,
f7 corner Moreau & Mandeville, 3d my.

FOREIGN PORTS.
ENGLAND.

For LIVERPOOL—Takes no Goods.—The new A 1 fast sailing American ship [illegible], Capt. [illegible], having the most of her cargo engaged and going on board, will have quick dispatch. For freight of provisions only, apply to
J P WHITNEY & CO, 61 Camp st.
For passage, apply to the Captain on board, at Post 1, Second Municipality. f6

For LIVERPOOL—The fast sailing ship ROCKAWAY, Capt. Pearsnd, is now loading for the above port, and will have immediate dispatch. For freight of provisions, etc., apply to J. P. WHITNEY & CO.,
j30 61 Camp st.
For passage, apply to the Captain on board.

FOR LIVERPOOL—The new A 1 fast sailing American ship T. B. WALES, Capt. Crocker, will have immediate dispatch for the above port, and can take 200 tons heavy freight, or 500 or 600 bales cotton. For freight of which, apply to J. P. WHITNEY & CO., 61 Camp.
For passage, having fine accommodations, apply to the Captain on board. j8

FOR LIVERPOOL.—The A 1 fast sailing American ship ROCKAWAY, Robt. Bosworth, master, having nearly all her cargo engaged, will have immediate dispatch. For freight of 450 bales Cotton, apply to
d30 J. P. WHITNEY & CO., 61 Camp st.
For passage, apply to the Captain on board.

For LIVERPOOL.—Takes no Grain—The A 1 fast sailing American ship MAINE, Capt. Freeman, is now loading for the above port, and will have immediate dispatch. For freight of provisions, and 300 bales cotton, apply to
d27 J P WHITNEY & CO. 61 Camp st.
For passage, apply to the Captain on board.

FOR LIVERPOOL.—The A 1 and fast sailing ship JOSEPH BADGER, Capt. Ranlett, will receive dispatch, having the greater part of her cargo engaged and going on board. For freight or passage, having handsome accommodations, apply to LEVI H. GALE,
d22 93 Common st.

FOR LIVERPOOL.—The A 1 fast sailing American ship ATLAS, Wm. Howlan, master, having most of her cargo engaged, will have quick dispatch. For freight of 400 bales cotton, apply to J. P. WHITNEY & Co.,
61 Camp st.
For passage, having splendid state room accommodations, apply to the master on board. d30

FOR LONDON.—The new A 1 fast sailing American ship MARY ADELIA, Capt. Spaulding, is now loading for the above port, and will have quick dispatch. For freight of provisions, apply to J P WHITNEY & CO, 61 Camp st.
For passage, apply to the Captain on board. f6

For GLASGOW—The A 1 fast sailing Br bark EUCLID, Capt Bainbridge, is now loading for the above port and will have quick dispatch. For freight of 400 bales cotton, apply to
j10 J. P. WHITNEY & CO, 61 Camp st.

For CORK—The A 1 fast sailing Br bark SOPHIA MCKENZIE, Capt. McKenzie, has all her cargo engaged and will have immediate dispatch. For passage only, apply to the Captain, on board, or to
j24 J. P. WHITNEY & CO., 61 Camp st.

FOR FRANCE.

For HAVRE—The first class ship NARRAGANSETT, Captain Hatchelder, will have quick dispatch for the above port. For freight of 400 bales cotton, apply to the Captain on board, or to PIERRE POUTZ,
ef 93 Customhouse st.

For HAVRE—The A 1 fast sailing ship METOKA, Capt. French, having the greater part of her cargo engaged, will meet with dispatch. For freight of 300 bales cotton, apply to
L. H. GALE, 93 Common st.
j14 or H V BAXTER, 79 Common st.
For passage, having superior accommodations, apply to the Captain on board.

For BORDEAUX—The fine fast sailing ship JOHN HOLLAND, Captain Vesper, having the bulk of her cargo engaged, will have immediate dispatch. For balance of freight, of 300 bales cotton, or passage, apply to
j31 LEVI H. GALE, 93 Common st.

For ANTWERP—The A 1 fast sailing American ship VIRGINIA, Captain Salisbury, is now loading for the above port, and will have immediate dispatch. For freight of cotton or tobacco, apply to J. P. WHITNEY & CO.,
f13 61 Camp street,
For passage—Apply to the Captain on board, at Post 20, 2d Municipality.

FOR HAVANNA—The well known packet brig P. SOULE, M. Smith, Master, having the greater part of her cargo engaged and going on board, will have very quick dispatch. For balance of freight or passage having superior state room accommodations, apply to
f11 TROISGROS & LAMPRE, 26 Old Levee.

For BALIZE, HONDURAS—The first class schooner G. H. MATTHEW, will be promptly dispatched, and can take 150 barrels on freight, if offered immediately. Apply to
f1 J. DE EGANA, 47 Bienville st.

FOR SALE OR TO RENT.

To Rent.—The Store No. 13 Royal st. Possession given immediately. The gas fixtures counters, shelves, etc., will also be let or sold, at the choice of the parties. Apply to
C N. DUDOUYT, 43 Toulouse st.

For Rent—The very desirable Store No. 67 Magazine street. Possession given 1st February. H. A. NORCROSS & CO.,
j31 [illegible]

For Sale—A Scale of [illegible] MENT, with a [illegible] situated on the Westside of Hercules street between Euterpe and Terpsichore streets. Lot 32 feet front, by 96 feet deep. For terms, apply to
F J HART & CO, 88 Tchoupitoulas st.
HENRY J LEOVY, Attorney,
3 St. Charles st.
j22

Stores to Rent—Three elegant Stores, situated on Poydras street, between Charles st and St. [illegible], with dwelling house and kitchen. Apply to A. TRUDEAU,
[illegible] 35 Royal st.

To Let—A Front Counting Room on the first story, with or without the [illegible] good eligible situation. Apply at 36 Poydras st. [illegible]

To Rent—One new three story brick Store with a basement, situated on St Charles st., adjoining corner of Gassiman street, in Municipality.
Also—One new three story brick Store on Poydras street between St. Charles and Carondelet streets.
Also—One two story Brick Dwelling House on St. Peter street between Claiborne and Galvez streets, 2d Municipality, with dependencies, suitable for a small family.
Also—Two small Tenements on St. Mary's street between Julia and [illegible] streets, 2d Municipality.
Also—One small Tenement on Poydras street, between Circus and St. John streets.
Possession given immediately.
J. C. LA VILLEBEUVRE,
d22 157 Carondelet st.

To Let—A two story Brick House fronting four apartments and spacious kitchen, ironing and servants' rooms, a cistern and the water works introduced, situated in Victory street, between Bienville and Marigny streets.
A two story Brick House, adjoining to the above and having the same description.
Possession will be given immediately. Apply to
d15 LEOPOLD JEANNET, 22 St. Louis st.

To Rent—For the season, or for any length of time—The Washington Ball Room and appurtenances, situated in St. Philip st., between Royal and Bourbon streets—to be the largest and best adapted room in the city for balls, concerts, &c. Apply to
d19 LABORDE & XIQUES, 3 Front st.

Lease and to Rent.

THE three new two story brick houses not finished, will be leased at the option of any respectable tenant. They have every convenience for families, with two story back buildings, paved yards, hydrants and cisterns. The corner house has been built (the lower story) for a Grocery, and the upper part for family residence. They are situated on the corner of Treme and Toulouse streets, and possession will be given immediately. Inquire of
PHILIP WILLMAN,
n19 No 20 St. Ann st., corner of Robertson st

PIANOS.

W. HARTKOPFF & FEHRENBACH respectfully inform their numerous customers and the public generally that they have removed their store from St. Peter street to 172 ROYAL STREET, between Toulouse and St. Peter sts. They have just received and offer for sale a large assortment of grand Piano and Picolo PIANINOS, from the manufactory of Pleyel & Co.
For sale—A splendid Chickering iron framed grand Piano Forte, and a fine English square Piano, of Collard & Collard—warranted by the sellers.
☞ Old Pianos will be received in part payment.
☞ Pianos repaired and tuned
W. HARTKOPFF & FEHRENBACH,
f7-1m 172 Royal st., Toulouse and St. Peter sts.

LEECHES. LEECHES.

25000 LEECHES, received per ship Four Sisters, from Marseilles, and for sale at wholesale and retail, at the General Depot, 36 Esplanade street, and 22, Casacalvo st., at very moderate prices.
n15 SOUBIRAN.

L. A. GUILLEMAIN & CLARKS,
MATCHES.

For sale at 200 CIRCUS STREET, and at 114 OLD LEVEE STREET between Main and St. Philippe streets. may15—1y

OPENING and for sale at [illegible] prices, an assortment of SPRING [illegible] at wholesale and retail—
20 cases Irish Linen; [illegible] of every size;
5 do Sheeting Linen; [illegible] 18 do Ticking;
3 do English [illegible]
3 do St. Mary's [illegible] Scotch Cambric;
100 do Spring [illegible] doz Cambric Hdkfs;
300 box Scarfs, [illegible]
10,000 doz Spool Thread, white and colored;
2 boxes Cloths, [illegible]
10 do Alpaccas; 3 do Table Cloths;
10 do White Hose; [illegible] pieces Musquito Bars;
3000 pieces Musquito Bars, 3 4 & 2 yds, 1st quality;
6 boxes embroidered Curtain Muslin;
6 do fancy Barege do
6 do Counterpoints; 6 do French Cottonade;
4 do Gingham pure Thread.
A splendid assortment of Perfumeries. China Ware, and sundry articles.
For sale by P. F. COMER & CO.
j17 69 Chartres street, cor. Bienvile.

WINES IN CASKS—40 casks St. Julien Medoc Wine, 80 do Margaux Medoc, 504 boxes Haut Sauterne White Wine, landing ex ship Arendal, from Bordeaux, and for sale by
j23 J. & J. TARDOS, 31 Old Levee.

JUST RECEIVED—
40 Gruyere Cheese; 60 doz. Neufchatel, do;
100 quarts French Lentils;
20 bbls. white Wine; 30 do. old Claret
Also—A general assortment of family Preserves.
JEAN FISSE,
corner St. Peter and Royal sts.

LANDING ex ship Arendal, from Bordeaux, and for sale by the subscribers—
51 half casks Haut Sauterne white Wine, 1st quality. BOYER FRERES,
j22 corner Moreau and Mandeville, 3d M'y.

Leghorn Hats of all kinds.

P. LEVERRIER, 76 Chartres st., between Bienville and Conti, offers for sale at the lowest price of the market, a large assortment of Leghorn Hats, for men and children; also, Leghorn and Silk Velvet Caps for children. He also offers for sale a balance of Silk Hats for country merchants. f4

CLARET IN CASKS—110 casks and 7 bl casks of the following brands: Listrac, Chateau Margaux, Margaux, Haut Brion, Quinsac, Queyrie, Montferrand. For sale by
EUG. ROCHEREAU & CO.,
f5 17 and 19 St. Louis st.

BURGUNDY WINE—9 casks Red Burgundy Wine; 2 hf do White do; 13 cases Clos Vougeot, for sale by EUG. ROCHEREAU & CO.,
f5 17 and 19 St. Louis st.

REFINED SUGAR—100 packages Loaf, Powdered and Crushed, in store and for sale by
f4 TROISGROS & LAMPRE, 26 Old Levee

EPSOM SALTS—25 bbls, landing from [illegible] for sale by F J HART & CO,
f4 [illegible]

JUJUBE PASTE and LOZENGES, for sale by
j16 E J HART & CO., 79 Tchoupitoulas st.

EXTRACT DE BORDEAUX—For sale by
D. LANATA, 9 and 10 Jefferson st.

C[illegible]—6 bales landing and for sale by
E. J. HART & CO, 79 Tchoupitoulas st.

AMERICAN PORTS.
FOR NEW YORK:

STANTON'S LOUISIANA AND NEW YORK LINE OF PACKETS.
TO SAIL EVERY WEEK DURING THE SEASON.

THIS Line is composed of the following ships, viz.—
New ship N. B. PALMER, Captain Roberts.
" " ST. CHARLES, " C. Hillard.
" " HERO, " C. R. Griffith.
" " J. G. COSTER, " N. P. Durfey.
" " SOUTHERNER, " J. Sullivan.
" " QUEBEC, " G. R. Brewster.
" " OSWEGO, " T. Ingersoll.
" " CLIFTON, " J. R. Ingersoll.
" " HUDSON, " J. G. White.
" " TORONTO, " Gideon Parker.
The above packets are all of the first class, of light draught of water, and commanded by Captains of great experience in the trade, who will exert themselves to accommodate shippers. They will always be towed up and down the Mississippi river—and will promptly sail as advertised. Their cabins are handsomely furnished, and every attention paid to the comfort and convenience of passengers.
Neither the owners nor captains of these ships will be responsible for jewelry, bullion, precious stones, or silver or plated ware, or for any letters, packages or parcels sent by or put on board of them, unless regular bills of lading are taken for the same and the value thereof expressed.
For freight or passage, apply on board, at St. Joseph street wharf, or to
J. W. STANTON & CO.,
Corner Magazine and Lafayette streets, N. O.
or to THOS. P. STANTON,
n27 56 South street, N. Y.

FOR NEW YORK—Stanton's Louisiana and New York line of Packets—To sail This Week—The fast sailing regular packet ship HUDSON, Capt. J. G. White, having the principal part of her cargo engaged and on board, will sail as above. For balance of freight or passage, having superior state room accommodations, apply on board at Pier No. 2 foot of St. Joseph street, or to
J. W. STANTON & CO.,
f12 corner Magazine and Lafayette sts.

FOR NEW YORK—Stanton's Louisiana and New York Line of Packets—With quick dispatch—The fast sailing regular packet ship CLIFTON, Captain Ingersoll, is now loading, and will be immediately dispatched. For balance of freight or passage, having superior state room accommodations, apply on board, at Pier No. 2, foot of St. Joseph street, or to
J. W. STANTON & CO.,
f12 corner Magazine and Lafayette sts.

For NEW YORK—Merchants' Line—The very fast sailing regular packet ship BENGAL, Bray, master, is now loading, and having the principal part of her cargo engaged will have dispatch. For freight of 300 hhds sugar, or passage, having good accommodations, apply on board, between the Markets, 1st My, or to
J. P. WHITNEY & Co. 61 Camp st., or
j31 T. TOBY & BOGERT, 69 Camp st.

FOR NEW YORK—Union Line of Packets—To sail THIS WEEK—The fast sailing regular packet ship CREOLE, Capt. Foster, has nearly all her cargo engaged, and will sail as above. For freight of 500 bbls, or for passage, having unsurpassed accommodations, apply on board at Post 4 opposite the Triangle Buildings, Second Municipality, or to
JOHN O WOODRUFF & CO.,
j30 105 Magazine st.

FOR BOSTON—Loading at Lafayette—The A 1 and very fast sailing ship MARATHON, Captain Patten, will receive immediate dispatch, having the greater part of her cargo engaged and going on board. For freight of 600 bales cotton, or passage, having handsome accommodations, apply to L. H. GALE,
f9 93 Common st.

For BOSTON—The A 1 fast sailing ship ROCKALL, Capt. Hiler, is now loading for the above port, and will have immediate dispatch. For freight, apply to
J P WHITNEY & CO, 61 Camp st.
For passage, apply to the Captain on board, at post —, First Municipality. f4

FOR BOSTON—The A 1 ship MEDALLION, Captain Houdlett, having the greater part of her cargo engaged, will have quick dispatch. For balance of freight of 300 bales cotton or passage, apply to L. H. GALE,
j29 93 Common st.

For BOSTON—The fine fast sailing bark SHANNON, Captain Eldridge, having the most of her cargo engaged, will have quick dispatch. For balance of freight of 300 bales cotton apply to L H GALE,
j29 93 Common st

For BOSTON—The fine, fast sailing ship VIOLA, Capt. Jameson, having the bulk of her cargo engaged, will have quick dispatch. For balance of freight, apply to
L. H. GALE, 93 Common st

FOR BOSTON—The A 1 fine ship LUCY, Capt. Gould, having the bulk of her cargo engaged, will have quick dispatch. For balance of freight apply to LEVI H. GALE,
j21 93 Common street

For BOSTON—The A 1 fast sailing ship ASTRAKAN, Capt. Smith, having the greater part of her cargo engaged and going on board, will have quick dispatch. For balance of freight, apply to
L. H. GALE, 93 Common st, or to
j16 CHAS. DEAKE, 25 Common st.

FOR BOSTON—The fine fast sailing ship ACTERBRITZ, having part of her cargo engaged, will have quick dispatch. For balance of freight, apply to
L. H. GALE, 93 Common st.

For TAMPA BAY—The fast sailing schooner MADONNA, McNeil master, is now loading for the above port, and will have immediate dispatch.
For freight or passage apply to the Master on board, at the New Basin, or to
J. P. WHITNEY & Co, 61 Camp street

For SAN FRANCISCO—The fine fast sailing ship BRAZIL, Captain Robe Lewis, having the largest portion of her cargo engaged, will have dispatch. For freight or passage with fine accommodations, apply to
DE MONTROND & CO.,
Cor. Canal and Dauphin sts.,
or ST. MARTIN & DURN,
Moreau st., between Esplanade and [illegible] carpenters' shop

For SAN FRANCISCO Direct.—The A 1 fast sailing newly coppered ship DESPATCH, Captain Lambert, [illegible] dispatch for the above port, having nearly all her cargo engaged. For balance of freight or passage, apply to
J. P. WHITNEY & CO., 61 Camp st.
or on board at Lafayette.
☞ Cabin passage $[illegible]. No steerage passengers. j16
This ship will be consigned at San Francisco to Messrs. Cuffont, Garr & Co., who will take charge of any consignments for sale or safe [illegible]. Shippers to California will find it much to their advantage to call upon the agents of the ship here.

FOR SALE, FREIGHT OR CHARTER.

WANTED—A vessel to carry from 450 to 500 hogsheads of Sugar to load up the coast for a Northern port. Apply to
L. H. GALE, 93 Common st.

For Sale, Freight, or Charter.—The well known fast sailing ship LYONS—capacity 477 tons, and carries between 1600 and 1700 bales cotton, is offered for sale, freight or charter. Apply to LEVI H. GALE,
f7 93 Common street

Wanted, to Purchase for Cash—A SHIP of from 4 to 600 tons burthen.—Apply to J P WHITNEY & CO.,
j30 61 Camp st.

REGULAR PACKETS.

For ATTAKAPAS—The well known and very light draught substantial fast running steamer METEOR No. 2, George Faucett, master, is receiving freight at the foot of Bienville street, and will leave as above WEDNESDAY, the 13th inst, at 10 o'clock, a.m. precisely, taking freight and passengers for New Iberia, Franklin, Centreville, Pattersonville, Berwick's Bay, mouth of Bayou Black, Tigerville, and all intermediate landings on the route. For further particulars, apply on board, or to JOHN HALL, Agt.,
f12 No. 1 Front Levee

For Pointe-a-la-Hache and Rapale Canal.—The fine, fast running new steamer FASHION, Jourdan Martin, Master, will run regularly throughout the year in the trade below the city; Leaving New Orleans for Rapele Canal on TUESDAY at 10 A M; returning WEDNESDAY evenings. Leaving New Orleans for Pointe a la Hache on FRIDAYS at 10 A M, returning SATURDAY Evenings.
This boat, with her engines and boilers are one year old, her accommodations good. For freight or passage apply on board or to
MAUNSEL WHITE & CO.

FOR BALIZE, South west PASS, FORT JACKSON, and all intermediate Landings.—The fast running passenger steamer MONDIANA, A. Larose, master, will leave New Orleans every SATURDAY, at 10 o'clock A. M., precisely, for the above places. Returning, will leave the Balize every MONDAY MORNING, at 8 o'clock A. M., and arrive in town on Tuesday Evening.
FOR POINTE A LA HACHE, and all intermediate Plantations—The substantial steamer DIE VERNON, Jourdan Martin, master, will leave New Orleans every TUESDAY and FRIDAY, at 8 o'clock, A. M., for the above landings, and arrive in the city every Wednesday and Saturday.
This boat having no accommodations for passengers, runs in the trade as a Freight Boat only.
For freight or passage, apply on board, foot of St Louis st. wharf, or to
CHS. DE BLANC,
No. 14 New Custom house st.
☞ The owners of said boats will not be responsible for any debt which will not be signed by the Captains of the Mondiana or Die Vernon. n20

NEW ARRANGEMENT—U. S. Mail—For Bayou Sara, Port Hudson, Baton Rouge, Plaquemine, Donaldsonville and the Coast.—The splendid steamboat PRINCESS, Fairchild, master, leaves regularly throughout the year every SUNDAY, at 9 o'clock A. M., and WEDNESDAY, at 5 o'clock P. M. for the above and all intermediate landings. Returning will leave Bayou Sara every Monday and Thursday, and arrive in the city next day. There will be a clerk on the wharf in New Orleans to receive freight on Tuesday, Wednesday, [illegible] Saturday. For freight or passage, apply on board, foot of Conti st., or to
OAKEY & HAWKINS, 85 Gravier st.
MARTIN GORDON, Jr. 21 Camp st.
☞ The Princess will most positively arrive at Port Hudson and Bayou Sara in time for the cars.
d6-tf

LANDING from brig Louisiana, from Genoa—30 doz. marble Mortars; 9 blocks of rough Marble; 7 Marble Mantels, for sale by
LABORDE & XIQUES, 3 Front st.

SELTZ WATER—300 doz. Seltz Water, last filling, arrived per Henri and Gaspard, for sale by
DUNTZE & IKEN,
f8 corner Royal and Customhouse sts.

FRENCH CALF SKINS—53 doz, superior quality, landing ex-ships Humboldt and Orlando, from Havre, for sale by
DUFOUR, WILLIAMSON & CO,
f8 35 Natchez st.

VERMICELLI AND MACCARONI—600 boxes, landing ex brig Louisiana, Capt. Cappellino, from Genoa, and for sale by
PAUL JUGE FILS & Co, 97 St. Louis
f8

CORDIALS—32 cases Absynth, Kirsch, and assorted cordials, for sale by
EUG. ROCHEREAU & CO.,
f5 17 and 19 St. Louis street.

WINE—30 casks Montferrand, landing ex ship Delia Chapin, from Bordeaux, for sale by
f5 RAYMON CABUZAC, 36 Old Levee.

HAVANA SUGAR—[illegible] boxes White, Yellow and Brown Sugar in store and for sale by
RAYMOND CABUZAC,
f5 36 Old Levee Street.

SODA [illegible]—40 packages, in [illegible] for sale by [illegible]

P[illegible] for sale by [illegible]

C[illegible]

T[illegible] for sale by [illegible] HART & [illegible]

C[illegible]
f6 RAYMOND CABUZAC, 36 Old Levee.