# L'ABEILLE DE LA N. ORLEANS

Bureau, No 73, rue de Chartres.

NOUVELLE-ORLEANS,
JEUDI, 10 MAI.

## Pour 1866.

LES CÉLÈBRES
### JUPES-MALAKOFF
ELLIPTIQUES
Ou à doubles ressorts
DE J. W. BRADLEY

Sont universellement reconnues par les dames, dans tout le pays, comme les plus parfaites et les plus agréables qui aient jamais été inventées. Elles sont sans égales pour l'élégance, la légèreté, la durée, l'agrément et l'économie.

Elles ne se courbent pas et ne se cassent pas comme les jupes à ressorts simples, mais conservent leurs perfection et excellente contour plus de deux fois le temps que ne [illegible] conserver aucune des jupes qui aient jamais été faites [illegible] patentes [illegible]. Cette invention [illegible] en deux simples elliptiques [illegible] [illegible] disposés et serrés fermement l'un contre l'autre, bord à bord, de manière à former [illegible] le plus fort, e plus flexible, le plus élastique et le plus résistant qui ait jamais été usé. La merveilleuse flexibilité de la jupe elliptique et l'agrément qu'elle offre aux dames, se révèlent surtout dans les assemblées où il y a foule, dans les loges de théâtre, en voiture, dans les wagons de chemins de fer, dans les bancs d'église, dans les fauteuils, à la promenade et à la maison, la jupe pouvant se replier de manière à occuper une place aussi facilement qu'une robe de soie ou de mousseline. Pour les enfants, les fillettes et les jeunes demoiselles, elle est sans rivale. C'est la jupe-malakoff la plus légère, la plus convenable, la plus confortable et la plus économique qui ait jamais été inventée.

En vente dans tous les magasins de première classe où se vendent des jupes Malakoff de premier ordre, dans les Etats-Unis entiers, et ailleurs. EN GROS par les seuls propriétaires du brevet et les uniques fabricants,

WESTS, BRADLEY & CARRY,
Entrepôt et Bureaux, 97, Chambers Street, et 79 a Read Street,
New-York.

Opinions de la presse.

" Cette jupe est réellement ce qu'il y a de mieux ; elle se prête à toutes espèces de position et se double sans se déformer le moins du monde."—Godey's Lady's Book.

" L'Elliptique-Duplex est la plus grande amélioration qui ait encore été faite dans les Jupes-Malakoff."—Daily Times, de New-York.

" Elles sont sans égales sous le rapport de l'élégance, de l'élasticité, de la durée, de confort ou de l'économie."—Daily Herald, de New-York.

L'Elliptique-Duplex est accepté comme le dernier degré de perfection dans les jupes. — New-York Evening Post.

" Elle donne à la toilette le plus ordinaire un cachet qui la rend gracieuse." — London Post.

P. S. Les acheteurs des Jupes-Duplex doivent les examiner pour être sûrs d'avoir le véritable article, le seul qui ait à chaque tige un second [illegible] Demandez la Jupe elliptique Duplex de M. J. W. Bradley, qui porte sa marque [illegible] à la ceinture.

Bureau—6m

## Compagnie d'Assurance
DE LA NOUVELLE-ORLEANS,
### DU SUD ET DE L'OUEST,
POUR LA VIE ET CONTRE LES ACCIDENTS.

Bureau, 21 rue Carondelet
(A l'angle de la rue Commune.)

Incorporée le 1er mars 1866.
Capital, $300,000, avec faculté de le porter à $1,000,000.

ASSURANCE CONTRE LES ACCIDENTS DE TOUS GENRES.

LA SEULE COMPAGNIE DE CETTE NATURE DANS LE SUD.

Cette Compagnie est prête à assurer contre tous les accidents, aux taux établis les plus bas.

On peut obtenir des billets pour deux, cinq et dix jours, au bureau de la Compagnie ou de ses agents. Le temps couvert par les polices s'étend d'un mois à un an.

Moyennant vingt-cinq piastres on obtient une police de $5000 pour une année, payable, en cas de mort par accident, aux ayant droits légaux de la personne assurée. Dans le cas où un accident rendrait complètement invalide le possesseur d'une police coûtant $25 lui donnerait droit à une pension de vingt-cinq piastres par semaine pendant vingt-six semaines. Il y a des primes pour de plus courtes périodes de temps et pour de plus petits montants, à des taux proportionnellement modérés. Personne n'est à l'abri des accidents, et les primes pour cette catégorie d'assurance ont assez faibles pour permettre à tout le monde de se prévaloir des avantages qu'elles offrent.

BUREAU DES DIRECTEURS.

GEN. JAMES LONGSTREET, (Longstreet, Owen & Co.,) Président, Nouvelle-Orléans.
J. C. HOLDREDGE, (Holdredge, Parton & Folsom, Vice-Président, Nouvelle-Orléans.
A. C. GRAHAM, Président, Première Banque Nationale Nouvelle-Orléans.
P. P. MAY, Trésorier des Etats-Unis, Nouvelle-Orléans.
GEN. F. J. HERRON, Marchand-commissionnaire, Nouvelle-Orléans.
SAM. De BOW, Marchand-commissionnaire, Nouvelle-Orléans.
W. C. GRAHAM, Grocer en gros et Marchand-commissionnaire, Nouvelle-Orléans.
J. P. BILLINGHAM, (Billingham & Bonner,) Avocats, Nouvelle-Orléans.
EVERET LANE, Marchand, 22, rue des Magasins, Nouvelle-Orléans.
A. J. INGERSOL, de Mobile, Alabama.
GEN. M. J. WRIGHT, de Memphis, Tennessee.
W. D. GRISWOLD, Chemin de fer Ohio et Mississippi.
GEN. E. B. NICHOLS, du Texas.
GEN. ROBT. E. LEE, de la Virginie.
C. WILLIAMS, Secrétaire de la Nouvelle-Orléans.

PRESIDENT........GEN. JAMES LONGSTREET
VICE-PRESIDENT........JOHN C. HOLDREDGE
SECRETAIRE........C. WILLIAMS

AGENT-GENERAL.
Major THOMAS G. RHETT, de la Caroline du Sud.
25 avril—1m

## GERMANIA
### Compagnie d'Assurances.
DE LA NOUVELLE-ORLEANS.
Bureau No 130, rue Gravier, entre St Charles et Camp

Capital $300,000.
Avec privilège de le porter à $1,000,000.

CETTE Compagnie assure contre l'incendie, les risques de Mer, de Terre et de Rivière ; elle rend 25 pour cent comptant sur les primes aux taux annuels de la place.

C. F. FORSTER, Vice-Président. D. MICHEL, Président.
E. MAIER, Secrétaire.

Directeurs :

J. H. Ehmer, F. White,
W. B. Schmidt, Geo. Mann,
F. A. Lafaug, Louis Schwarz,
A. Brahm, G. L. J. Mayer,
H. Zaberbier, Chas Riddle,
Theo Sohrer, Chs Laeffler,
H. F. Klumpp, H. Bhome,
A. Schreiber, L. F. Hecke,
V. Fick, G. H. Kaveandick,
H. W. Schwartz, Julius Hoerner,
D. Michel, F. Nolert,
Jno. Koenig, R. Goeser.

## Propositions pour Pommes de terre et Oignons.

Bureau du commissaire des vivres, rue Julia, No 130
Nlle-Orléans, Le 30 avril 1866.

DES propositions cachetées, qui doivent être en duplicata, et cacheté dans [illegible] de l'annonce, seront reçues jusqu'à midi du SAMEDI, 12 mai 1866, pour la fourniture des vivres suivants :
POMMES DE TERRE,
PATATES DOUCES et
OIGNONS.

Chacun de ces articles doit être de la meilleure qualité, en telle quantité dont on pourrait avoir besoin dans les mois de mai et de juin, et devra être livré selon qu'il en sera besoin.

Des propositions distinctes, en duplicatas, doivent être faites pour chaque article. On peut proposer pour un ou pour tous, et il devra être dit le prix de la livre de chacun des articles. Le mode de paiement sera dans le prix de l'article. Il devra être rempli, et chaque contenant, le contenu, la tare et le poids net de la livraison devront être faites aux époques fixées par le gouvernement, au dépôt du commissaire, à la Nouvelle-Orléans ou dans les environs.

Les articles devront être inspectés avec soin, de la manière qu'indiquera le gouvernement, avant qu'ils soient acceptés, et le poids en devra être vérifié, à l'aide des balances du gouvernement, au dépôt des vivres.

Aucune proposition ne sera considérée si elle n'est accompagnée d'une garantie de deux personnes responsables pour la fidèle exécution du contrat.

Les propositions doivent être faites d'après toutes les conditions de cette annonce.

Les paiements seront effectués en certificats, à la fin de chaque mois.

Le soussigné se réserve le droit de rejeter une ou toutes les propositions.

Les propositions doivent être mises sous enveloppes cachetées, et adressées au soussigné et endossées "Propositions pour Pommes de terre, Patates Douces et Oignons."

A. BECKWITH,
Ier mai—ou 11 Brev. Brig. Gén. et Surint. des vivres

CERTIFICAT D'ACTION DE BANQUE,
PERDU OU ÉGARÉ.

LE soussigné annonce qu'il demandera, dans 3 semaines, l'émission d'un nouveau certificat de la Banque du Crescent City, Original [No 33] pour vingt actions, daté le 11 janvier 1866, ayant été perdu.

Nlle-Orléans, 1er avril 1866.
1er avril—3sem ERNEST ZACHRISSON

CAFÉ RIO.
H. T. LONSDALE
COURTIER DE CAFÉ,
134........Rue Gravier........134

A NNONCE à ses amis et clients qu'il a en son pouvoir
10,000 sacs de café Rio,
de bonne et de première qualité, qu'il vendra, comme de coutume, à [illegible]

Vin de Champagne de la célèbre marque de Charles Heidsieck, de Reims.

LE soussigné est le seul agent pour [illegible] [illegible] pour l'importation direct [illegible] [illegible]
COUTURE PIERRE
97 rue Vic

Tapis, Rideaux, Nattes, &c.

NOUS avons reçu dernièrement un bel assortiment de Rideaux, Tapis, [illegible] [illegible] [illegible] [illegible]
A. BROUSSEAU & Co., Importateurs.

Balances, Balances, Balances,
BALANCES "STANDARD" DE FAIRBANKS.

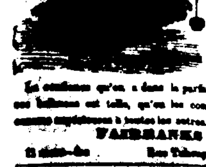

Pour foin, charbon, poids public, [illegible] [illegible] [illegible] [illegible] [illegible] [illegible] adaptées à toutes espèces de pesage.

La confiance qu'on a dans la parfaite exactitude de ces balances est telle, qu'on les considère aujourd'hui comme supérieures à toutes les autres.
FAIRBANKS & CO.,
11 mai—6m Rue Tchoupitoulas, No. 9.

RAPHAEL BELTRAN,
Vieille-Levée No 161, entre St-Louis et Conti.

[illegible]

LOUIS BUSH. F. A. GOODE.
J. O. GOODE,
Thibodaux, Lafourche.
BUSH & GOODE,
AVOCATS,

[illegible]

MEXIQUE.
Ligne régulière de steamers de la Malle entre la Nouvelle-Orléans et la Vera-Cruz.
Le deuxième steamer de cette ligne, le
POTOMSKA,
Venant d'être expédié, un steamer sera expédié toutes les deux semaines.
Les steamers de cette ligne ont [illegible]
Pour fret ou passage, s'adresser à
[illegible] & Co.
No 21, Commercial Place,
A. F. MAGNE & Co.
Agents à Vera-Cruz, Mexique.

Ligne directe pour la France.

Service des paquebots postaux de la Compagnie Générale Transatlantique, entre New York et le Havre, touchant à Brest.

Les nouveaux et magnifiques steamers de cette ligne destinés pour le départ sont les suivants :
PEREIRE........Duchesne........SAMEDI, 21 avril.
LAFAYETTE........Lemarié........SAMEDI, 5 mai.
NAPOLEON III..Bocande........SAMEDI, 19 mai.
VILLE DE PARIS..Surmont........SAMEDI, 2 juin.

Prix du passage en or.

Première classe, $135. Seconde classe, $80, y compris le vin de table pour l'une et l'autre classe.

Les passagers qui ont l'intention de débarquer à Brest, seront pourvus ici de coupons de billets de chemin de fer, moyennant $4 pour les premières classes et $3 pour les secondes.

Les passagers seront visités par la Douane à leur arrivée à Paris seulement.

Soins médicaux, gratis.

Pour plus de détails, s'adresser à
GEO. MACKENZIE,
Bureau transporté du No 7 au No 23, Broadway.
A la Nlle-Orléans, V. SERRILLIAT, 25 Carondelet
A Paris, 12, Boulevard des Capucines, Grand Hôtel.
Au Havre, chez William Iselin & Cie.

Steamers de la Nlle-Orléans et de Mobile.
Départ tous les jours—
STEAMSHIP DE LA MALLE DES ETATS-UNIS.
LIGNE MORGAN.
POUR MOBILE.
Départ, JEUDI, 10 MAI, à l'arrivée du convoi de 4 heures de l'après-midi, du chemin de fer Pontchartrain.

Le steamer neuf LOUISE.
en fer et à basse pression, commandant des Hopkins, partira ainsi qu'il est dit ci-dessus et transportera les malles des Etats-Unis.
Les connaissements seront signés au bureau du Paquet jusqu'à 3 heures et demie P. M.
Il ne sera pas reçu de fret après 3 heures et demie P. M.
Fret à 25 pour cent de moins que les connaissements sur les cartes.
L'huile de charbon n'est reçue que dans des contenants en métal.
I. C. HARRIS,
30 mai Au coin des rues Camp et Commune.

Pour la BAIE St-LOUIS, PASS CHRISTIAN, MISSISSIPPI CITY, BILOXI et OCEAN SPRINGS.

Départ, tous les MARDIS et JEUDIS, à l'arrivée du convoi de 4 heures de la malle du chemin de fer Pontchartrain, pour Ocean Springs et tous les ports intermédiaires—
Tous les SAMEDIS à l'arrivée du convoi de 4 heures le magnifique steamer à basse pression,
CREOLE,
Commandant Charles Walker,
Partira ainsi qu'il est dit ci-dessus.
Pour fret ou passage, s'adresser à
LEACH & PERRINE,
25 avril—1m Au coin des rues Carondelet et Gravier.

POUR GALVESTON, INDIANOLA ET LAVACA.
Ligne Morgan.
Steamers de la malle des Etats-Unis.
Départ, SAMEDI 12 mai, à 8 heures du matin.
Passage pour Galveston........$25
" Indianola........30

Frêt pour Galveston, Indianola et Lavaca, aux taux de Galveston, d'après le nouveau tarif. Le frêt est livré à Lavaca, par des bateaux d'allège, sans frais extra.

Le steamer HARLAN,
à basse pression et à 5 roues, Commandant John Lewis, partira ainsi qu'il est dit ci-dessus, du pied de la rue St-Joseph.
Pour frêt ou passage, s'adresser à
I. C. HARRIS,
Au coin des rues Camp et Commune.

Les connaissements sont signés au bureau du Paquet.
Ces steamers portent la malle des Etats-Unis partant ainsi qu'il est annoncé.
L'huile de charbon n'est reçue que dans des contenants en métal.
Un steamer de cette ligne partira tous les quinze jours pour les susdits ports.

LIGNE DU BORD DE LA MER

Pour la Baie St-Louis, Pass Christian, Mississippi City, Biloxi et Ocean Springs.

Le beau bateau à vapeur à basse pression
CAMELIA,
très fin marcheur, capitaine A. F. Bourdeau, continuera, dorénavant ses voyages tri-hebdomadaires, comme suit :
Les MARDIS, à l'arrivée du convoi de 9 h. A. M. du chemin de fer Pontchartrain.
Les JEUDIS, à l'arrivée du convoi de 9 h. A. M. du chemin de fer Pontchartrain.
Les SAMEDIS, à l'arrivée du convoi de 4 h. P. M. du chemin de fer Pontchartrain.
Au retour, il partira d'OCEAN SPRINGS
Les DIMANCHES SOIR.
Les MERCREDIS SOIR.
Les VENDREDIS MATIN.

Le frêt destiné à ce bateau doit être convenablement étiqueté, adressé (on peut se procurer des étiquettes au bureau de la compagnie) et envoyé au dépôt du chemin de fer Pontchartrain.

Le samedi il ne sera POSITIVEMENT reçu de frêt après le départ du convoi de 3 heures P. M.

Pour plus de détails, s'adresser à
COHEN M. SORIA,
Rue Carondelet, No 10.

Départ, tous les JEUDIS, à 5 heures P. M.—Le bateau à vapeur GREY EAGLE, capitaine J. M. White, Pour Eggs Point, Lake Washington, Grand Lake, Carolina Landing, Ashton, Pilcher's Point, Skipwith's Landing, Lake Providence, Goodrich's Landing, Omega, Milliken's Bend, Vicksburg, Natchez, Grand Gulf, Rodney, Bayou Sara, Bâton Rouge et tous les débarcadères intermédiaires.

Le GREY EAGLE a commencé le service de Vicksburg et des Bends et part le JEUDI de chaque semaine.

Départ de la Nouvelle-Orléans tous les MERCREDIS, à bord [illegible] Washington, [illegible] SAMEDIS, à 5 heures du soir—Pour les Opelousas, Washington, Port Barré, Simsport, Pembrooksure du Bayou Rouge, et tous les débarcadères intermédiaires, dans les Courtableau et de la rivière Atchafalaya. Le steamer de la [illegible] régulier, entre la Nlle-Orléans et Opelousas, TIRENE, capitaine O. Hinckley, commis W. Kenison, partira comme ci-dessus. Pour frêt ou passage, s'adresser à bord, ou à
J. E. CARLIN, 25 Old Levee.
P. S.—L'IRENE prendra des passagers pour toutes les points de la côte.
J. S. PAGAUD, agent Pointe-Coupée.

PAQUEBOT REGULIER POUR JEFFERSON.
Départ tous les deux MERCREDIS, commençant MERCREDI, 11 avril, à 5 heures du soir.

Le magnifique steamer à passagers, d'un léger tirant d'eau,
[illegible] STEPHENS,
capitaine MAURICE LAPEROUSE, [illegible] [illegible] partira pour Jefferson, Smithland, Clarksville, Port Caddo, Shreveport, Grand Ecore, Campti, Alexandria, St Maurice, Cotile, Alexandria, Norman's, Barbin's et tous les points intermédiaires sur la rivière Rouge comme suit :
Mercredi........[illegible]
Mercredi........[illegible]
Mercredi........[illegible]
Mercredi........[illegible]

On peut compter sur l'exactitude des jours de départ indiqués ci-dessus. Le bateau prendra des frêts aux plus bas prix. Pour frêt ou passage, s'adresser à bord, ou à
TITUS & GWARTNEY, 3, Tchoupitoulas.
FRED. V. GILLOS, 18, rue Front.
GEO. D. BYRD, 94, Gravier.
R. O. DUGGIN, 8, Tchoupitoulas.
COMAUX & SMITH, agents, 49 Canal.
12avril—1m

## B. ANTOGNINI,
FABRICANT DE BILLARDS,
Avec coussins à combinaison (brevetés.)
15........RUE CONTI........15

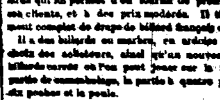

M. ANTOGNINI continue le même genre d'affaires. Tout ce qui concerne les billards se trouve dans son établissement, et entre autres articles des COUSSINS supérieurs à tous ceux employés jusqu'à ce moment. Ces COUSSINS, qui sont sans pareils, sont brevetés et sont reconnus comme supérieurs par le célèbre
C. BERGER.

M. ANTOGNINI a dans le Nord une fabrique de billards qui lui permet d'en fournir de première qualité à ses clients, et à des prix modérés. Il tient un assortiment complet de draps de billard français et américain.

Il a des billards en marbre, en ardoise et en bois, au choix des acheteurs, ainsi qu'un nouveau système de billards carrés où l'on peut jouer sur la même table la partie de carambolage, la partie à quatre poches, celle dix poches et la poule.

Afin que le public puisse juger par lui-même, M. Antognini a toujours un billard que l'on peut essayer. Il vend aussi des jeux de LOTO complets et tout ce qui sert à fournir les billards.

M. ANTOGNINI ayant visité les meilleures fabriques du Nord, et au courant des dernières perfectionnements peut livrer des billards égaux à ceux confectionnés au Nord.

M. ANTOGNINI tient aussi BOULETTES à des billes cylindrées et JETONS.

ANTOINE DUBUC,
Bourdaire de la Fabrique de l'église St-Louis à la Nlle-Orléans,
Bureau No 20, PLACE ST-ANTOINE.

QUI, depuis vingt-cinq ans remplit les fonctions et en sa qualité vice-dito s'occupe de l'entreprise des convois [illegible] [illegible] [illegible] JEAN BONNOT, qu'il a toujours aidé [illegible] [illegible] [illegible]

ANTOINE DUBUC........JEAN BONNOT
J. BONNOT & CO.
Magasin de Pompes Funèbres [illegible] rue [illegible] Anne, entre Chartres et Royale.

Dépôt de couronnes métalliques, et autres [illegible] [illegible] [illegible] [illegible]

—Etablissement—
[illegible] RUE STE-ANNE........[illegible]

CORS, OIGNONS, ONGLES INCARNES, ENGORGEMENT DES ARTICULATIONS, [illegible] [illegible] par le Dr. S. M. BARRETT, chirurgien pédicure, rue CANAL No 160. [illegible]

INSTITUT LOQUET,
Pensionnat et externat de demoiselles,
Rue St-Charles Nos 212 et 214 et rue du Camp No 201, entre les rues Julia et St-Joseph.

Pour les prospectus et l'on trouve tous [illegible], s'adresser à la Principale, au No 212 de la rue St-Charles.

INSTITUTION
240, 242, 244........Rue Rampart........240, 242, 244
EXTERNAT ET INTERNAT.

M. L. A. DE MONTLUZIN, [illegible] [illegible] [illegible] [illegible]

INSTITUT ST-CHARLES
POUR
LES JEUNES DEMOISELLES,
104..Rue Bourbon, vis-à-vis Pollux..104

MME MACE a l'honneur de prévenir les familles [illegible] [illegible]

INSTITUT ST.-LOUIS
POUR LES DEMOISELLES,
Dirigé par Mme DUBLON,
73........RUE DAUPHINE........373

VENTE DE SYNDIC
[illegible] DE LA PAROISSE D'ORLEANS.
[illegible] CHARPENTIER & ALPHONSE TERTROU vs leurs CREANCIERS et les CREANCIERS de LOBIT & CHARPENTIER.

TROISIEME COUR DE DISTRICT de la Nouvelle-Orléans, No 20,625.—En vertu d'un ordre de vente rendu [illegible] [illegible] [illegible] [illegible] la vente publique et adjudication des [illegible] de banque et de chemin de fer ci-après décrits, donnés en nantissement, savoir :

| DETENTEURS. | TIREURS, &c. | ECHEANCES. | MONTANTS. | TOTAUX. |
|---|---|---|---|---|
| | Billets. | | | |
| BANQUE DE L'UNION DE LA LOUISIANE. | Broussard & Tertrou | Echu 1-2 Avril 1862 | $4,000 00 | |
| | Thomas Hill | " 6-7 Mars 1863 | 2,350 00 | |
| | Phebe Pearce (en Cour) | Payable 1-4 Avril 1863 | 4,000 00 | |
| | Eugène Comeau | " 5-6 Mars 1863 | 3,000 00 | |
| | F. G. Aubert | Echu 1-4 Mars 1863 | 1,000 00 | |
| | Les dits billets sont à l'ordre de Lobit Charpentier & Co, et sont payables à leur comptoir, avec 8 p% d'intérêt après échéance. | | | |
| | C. Dufossat | à 1 an échéant 14-17 Mars 1867 | 1,000 00 | |
| | " | à 2 ans " 1868 | 1,000 00 | |
| | " | à 3 ans " 1869 | 1,000 00 | |
| | " | à 4 ans " 1870 | 1,000 00 | |
| | A leur propre ordre, avec 8 p% d'intérêt depuis le 16 mars 1863, signés No Varietur, le 14 mars 1866 par Chas. Boudousquie, notaire public. Les dits billets ayant été donnés en nantissement (pledged) par Lobit, Charpentier & Co, à la Banque de l'Union de la Louisiane, pour garantir leur billet de $15,000 échu le 26 de juillet 1862. | | | $15,000 00 |
| BANQUE DES CITOYENS DE LA LOUISIANE. | E. J. Penny, ordre de Lobit, Charpentier & Co. | Echu 15 mars 1862 | $1,201 00 | |
| | A. P. Bertaut & Frère | do 16 avril " | 3,000 00 | |
| | Alex. Guillot & Co. | do 15 " " | 2,445 71 | |
| | Jos. M. Charpentier & Co. | do 13 " " | 2,500 00 | |
| | W. C. Monnot | do " " | 2,000 00 | |
| | C. Dufossat | do 8 mars 1863 | 3,000 00 | |
| | J. A. Collins | do 18 février " | 2,102 41 | |
| | Les dits billets ayant été donnés en nantissement (pledged) par Lobit & Charpentier à la Banque des Citoyens de la Louisiane pour garantir leur billet de $15,000 échu le 1er décembre 1862. | | | 18,399 10 |
| | A. P. Bertaut & Frères | Echu 11 mars 1863 | $4,000 00 | |
| | W. M. Thibodeaux | " 23 avril 1861 | 3,357 76 | |
| | A. P. Bertaut & Frères | do 14 do 1862 | 4,000 00 | |
| | Les dits billets ayant été donnés en nantissement (pledged) par Lobit & Charpentier à la Banque des Citoyens de la Louisiane pour garantir leur billet de $9,000 échu le 7 janvier 1863. | | | 13,387 76 |
| BANQUE DE L'ETAT DE LA LOUISIANE. | E. L. Lalande | Echu 4 fév. 1863 | $2,142 00 | |
| | Eugène Comeau | " 14 " " | 2,000 00 | |
| | Val Comeau | " 24 " " | 3,000 00 | |
| | Les dits billets ayant été donnés en nantissement (pledged) par Lobit & Charpentier à la Banque de l'Etat de la Louisiane pour garantir leur billet de $6,000 échu le 5 septembre 1862. | | | 7,542 00 |
| | O & N Cornay | Echu 4 mai " | [illegible] | |
| | A. P. Bertaud & Frères | " 16 avril " | [illegible] | |
| | Vve C. Monnot | " 10 " " | [illegible] | |
| | W. Hatch | " 10 " " | 2,465 70 |  |
| | C. Dufossat | " 10 " " | 4,000 00 | |
| | Dumont Landry | " 7 " " | 3,995 55 | |
| | Les dits billets ayant été donnés en nantissement (pledged) par Lobit & Charpentier à la Banque de l'Etat de la Louisiane pour garantir leur billet de $15,000 échu le 20 de novembre 1862. | | | 18,197 35 |
| | Chas Landry | Echu 18 fév. 1863 | 4,500 00 | |
| | " | 18 mars " | 2,500 00 | |
| | W. F. Collins | 4 avril " | 2,000 00 | |
| | Les dits billets ayant été donnés en nantissement (pledged) par Lobit & Charpentier à la Banque de l'Etat de la Louisiane, pour garantir leur billet de $8,500 échu le 17 janvier 1863. | | | 11,000 00 |
| BANQUE DE LA LOUISIANE. | C. Guerinière | | $5,000 00 | |
| | E. J. Penny | | 1,000 00 | |
| | Broussard & Tertrou | | 4,200 00 | |
| | Jno. McCartney | | 1,000 00 | |
| | A. P. Bertaut & Frères | | 3,000 00 | |
| | Les dits billets ayant été donnés en nantissement (pledged) par Lobit, Charpentier & Co, à la Banque de la Louisiane pour garantir leur billet de $10,000, échu le 18 décembre 1862. | | | 13,000 00 |
| | A. P. Bertaut frères | | 4,000 00 | |
| | Do | | 4,000 00 | |
| | J. B. Price & J. B. Murphy | | 1,200 00 Payé— | |
| | O. & N. Cornay | | 3,500 00 Payé— | |
| | A. Guillot & Co | | 2,000 00 | |
| | D. Landry | | 4,000 00 | |
| | Veuve C. Monnot | | 1,200 00 Payé— | |
| | Les dits billets ayant été donnés en nantissement (pledged) par Lobit, Charpentier & Co, à la Banque de la Louisiane pour garantir leur billet échu le 18 mars 1863, de $15,000 00 intérêt jusqu'au 23 octobre 1865 3,349 33 | | | |
| | | | $18,349 33 | |
| | Reçu les montants suivants, étant le principal et les intérêts jusqu'à la date des trois collatéraux ci-dessus marqués payés, savoir : Price & Murphy $1,300 00; O. & N. Cornay 3,800 00; Veuve C. Monnot 1,300 00; Intérêts 1,542 66 | | | |
| | Montant porté au crédit de Lobit, Charpentier & Co, billet et intérêt | | $ 7,442 66 | |
| | Balance | | $11,897 27 | 20,000 00 |
| COMPAGNIE D'ASSURANCES DE L'UNION. | A. B. Charpentier, J. M. Charpentier, P. Lobit et D. Como, in solido, ordre de et endossé par A. B. Charpentier | échu le 1er mars 1863 | $2,987 04 | |
| | Do De ordre et endossé par W. F. Hedleigh | " " " | 2,987 04 | |
| | Do De Do Do | " " 1864 | 2,987 04 | |
| | Do De ordre de et endossé par A. B. Charpentier | " " " | 2,987 04 | |
| | Les dits quatre billets ayant été donnés en nantissement (pledged) par Lobit & Charpentier à la Compagnie d'Assurances de l'Union, sont garantis par hypothèque sur une habitation et des esclaves, situés dans la paroisse de Ste-Marie. | | | $11,948 16 |
| | | | | $135,[illegible] |

ACTIONS.

Cinquante (50) actions de la Banque d'Amérique, suivant certificat portant le No 16, délivré à Lobit & Charpentier, sous la date du 8 mars 1859. Dix (10) actions de la Banque d'Amérique, suivant certificat portant le No 260, délivré à Lobit & Carpentier, sous la date du 1er juin 1858. Huit cent-neuf (809) actions du Chemin-de-Fer des Opelousas, délivrées à Lobit & Charpentier, à savoir :

| Certificat No | | pour | | actions |
|---|---|---|---|---|
| " | 1215 | " | 137 | |
| " | 1267 | " | 127 | |
| " | 1349 | " | 122 | |
| " | 1360 | " | 95 | |
| " | 1375 | " | 30 | |
| " | 1384 | " | 25 | |
| " | 1382 | " | 15 | |

Le tout cédé par lesdits insolvables leurs créanciers.
Conditions—Comptant, au moment de l'adjudication, en monnaie courante nationale.
CHARLES BIENVENU,
Shérif de la Paroisse d'Orléans.
9 mai—12,15,19,21

## Bureau de Prêts.
A l'instar des bureaux de Paris,
Rue St Charles, No 53,
Bureau du devant, au premier, entre les rues Gravier et Union.
J. HART, Directeur.

M. J. HART, appelle l'attention de ses anciens clients et du public sur son Bureau de Prêts qui est ouvert pour faire un nouveau prêt. L'argent y est prêté à des taux beaucoup moins élevés que ceux qui se trouvent avec [illegible] [illegible]

Il enverra de l'argent sur les marchandises et sur les propriétés, sur les bijoux et diamants de toutes espèces en général ; sur les bons, les actions, les scrips, les garanties du gouvernement, etc.

Faits, en jour en à la semaine sur les marchandises d'[illegible]

N. B.—M. Hart a pris des mesures telles que les personnes qui déposeront des articles à son bureau de prêts pourront les recouvrer à New York, Cincinnati, Louisville, St-Louis et les autres principales villes de l'Union.

Le bureau est ouvert de six heures du matin à dix heures du soir. 1er mai

## E. RICHARD
Fabricant de Billards,
166........RUE STE-ANNE........166.

ETANT sur le point de déménager, offre à des prix modérés, un choix de BILLARDS à six poches, quatre poches et à carambolage. Ces billards sont de genre moderne, de bois de rose, chêne ou noyer, table en marbre ou en ardoise et ont les BANDES DE KAVANAGH & DECKER, les meilleures dont on se serve en ce moment.

On trouvera chez lui des queues de billard, des billes, des draps, des procédés, du blanc, en un mot tout ce qui se rattache à ce genre de commerce.

Il remplira avec soin et tous les ordres qu'il recevra par la Poste.
E. RICHARD, Boîte 1710,
Bureau de Poste de la Nlle Orléans.

AGENCE D'IMMIGRATION,
54, RUE DE L'UNION,
Nlle-Orléans, Louisiane.

M. F. REIMONENQ, annonce aux planteurs de la Louisiane et des Etats voisins, qu'il est chargé de l'agence de maisons de commerce de France et des Grandes Indes, et qu'il est autorisé à signer des à présent des contrats pour l'immigration de travailleurs, soit de l'Inde, soit de la Chine.

CONFISERIE DE L'OPERA,
Angle des rues Bourbon et Toulouse.

VICTOR FROSTDAME annonce au public qu'il a fait l'achat de l'établissement de J. Himbert, et qu'il fera tous ses efforts pour soutenir, la bonne réputation dont jouit cette confiserie.

L'on trouvera dans ses SALONS de LUNCH : Café, Chocolat, Pâtés truffés, Daube, Mayonnaise, Glaces aux liqueurs, &c., &c. Repas de noces et pour familles. Aussi, Bonbons et fruits des plus fins, ainsi que du Punch Frappé Régent, au Vin chaud, au Rhum et au lunch.

Dr. P. G. A. KAUFMANN,
RESIDENCE, JOSEPHINE, 214.
Consultations, de midi à deux heures,
Au Mechanic's Institute.

BORNIO & FRERE,
No 77........RUE GRAVIER........No 7
IMPORTATEURS
DE PRODUITS DE CUBA,
CIGARES DE LA HAVANE, CIGARETTES, TABAC EN FEUILLES, &c.
SEULS AGENTS, en cette ville, De la célèbre Fabrique de Cigarettes
" LA HONRADEZ"

Il ont continuellement
UN STOCK FRAIS,
BORNIO & FRERE.
No 77, rue Gravier

Bureau du Board des Assureurs.
Nlle-Orléans, 21 avril 1866.

LES Compagnies d'Assurance qui composent ce Board et dont le liste est publiée ci-dessous, fermeront leurs bureaux, tous les jours, à 4 heures de l'après-midi, à partir du 1er mai prochain.
JAMES H. WHEELER, secrétaire.

Compagnie d'Assurance Mutuelle du Crescent,
Compagnie d'Assurance Mutuelle du Home,
Compagnie d'Assurance Mutuelle de la Louisiane,
Compagnie d'Assurance Mutuelle des Marchands,
Compagnie d'Assurance Mutuelle des Citoyens,
Compagnie d'Assurance Mutuelle de la Nlle-Orléans,
Compagnie d'Assurance Mutuelle du Sun,
Compagnie d'Assurance de l'Union,
Compagnie d'Assurance de Mer,
Compagnie d'Assurance de l'Etat de la Louisiane,
Compagnie d'Assurance du Star
Compagnie d'Assurance Germania.

CHANGEMENT DE BUREAU.

L. B. POTHIER a transféré son bureau du No 20 de la rue Bienville au No 111 rue Gravier.

Les personnes qui doivent à l'ancienne maison POTHIER & FAUCHEUX sont priées de s'adresser à son bureau, au No 111 rue Gravier, entre les rues du Magasin et rue du Camp.

CHAMPAGNE
Vve CLICQUOT PONSARDIN.
75 CAISSES en paniers et demi-bouteilles chez [illegible] Vve Clicquot, à vendre par
R. B. CASTENDYK, seul agent,
No 86, rue du Camp.

GEO. H. DUNBAR,
LIQUORISTE,
FABRICANT DE LIQUEURS,
8........RUE ST-LOUIS........8
Nlle-Orléans.
ANISETTE....CURACAO....MARASQUIN.
Liqueurs françaises de tous genres.

Dr. E. DEBLANC,
Résidence encoignure Ste-Anne et Robertson.
Bureau, à la pharmacie O. Robin, encoignure Ste-Anne et Villeré.
Heures de consultation : de 9 à 11 heures du matin.

[redacted]

Grand chemin de fer de la Nlle-Orléans, des Opelousas et de l'Ouest.

A PARTIR de LUNDI prochain, 30 du courant, les convois de voyageurs partiront du dépôt d'Alger, tous les matins, à 8 heures, et arriveront à Brashear City à 1 heure de l'après-midi. Ils partiront de Brashear City et arriveront à Alger à 5 du soir.

Le frêt quittera le wharf de la ville, pour le pied de la rue du Canal, tous les matins, à 7 heures et demie, et arrivera au bateau pour le convoi de passagers.

On recevra du frêt pour Brashear City et les stations intermédiaires, du matin à 3 heures de l'après-midi.
A. B. SEGER,
Président.

CHAMPAGNE........CHAMPAGNE
CHS. FARRE, Reims.

FOURNISSEUR des Cours de France, de Prusse, d'Espagne et du célèbre Wellington Club à Londres.

Vin de Sillery, Cabinet et Grand Vin Impérial, à vendre en débarquement de la C. C. Whitney, en bouteilles et demi-bouteilles, par
J. J. ERB,
Coin Gravier et Levée

MALADIES
Secrètes, Primaires, Secondaires et Tertiaires
du Dr VERGE.

TOUTES les maladies secrètes, anciennes et récentes, les écoulements, ulcérations, [illegible] [illegible] [illegible] [illegible]

DOUANE DES ETATS-UNIS.
BUREAU DU COLLECTEUR.
Nouvelle-Orléans, Lne, 22 avril 1866.

LES marchandises ci-après décrites ayant été saisies pour violation des lois du revenu, avis est donné que à moins que les personnes qui les réclament viennent présenter leurs réclamations au Collecteur dans les quatre-vingt-dix jours qui suivront cette date, les marchandises seront vendues à l'enchère publique, suivant l'acte du Congrès, intitulé " Acte approuvé le 2 avril 1844 et amendé par une loi approuvée le 28 février 1865."

| Date de la Saisie. | Marques. | Marchandises. | Place de la Saisie. | Violation. |
|---|---|---|---|---|
| 1865. Aout 24 | | 25 b. bigues | guil Julia | sec. 28, acte 2 mars 1799 |
| Sept. 5 | | 1 sac | g. Adams | |
| | | 1 sac tabac en feuilles | | |
| 1866. Jan. 2 | | 4 b. cig | s Mexico | |
| " 15 | | 2 pq | s. Morris | |
| " 15 | | 1 pq | F 3 Dix | |
| " 15 | | 3 b. | s Mexico | |
| " 18 | | 2 b. | F Pt 3 Dix | |
| " 16 | | 1 b. | | |
| " 16 | | 1 b. | s. Rif Port | |
| " 20 | | 2 d | | |
| " 23 | | | | |
| Fév. 19 | | | Old Star | |
| Mars 9 | | | s Pinky Seaborde | sec. 50, acte 2 mars 1779 |
| Mars 19 | JO Millioker dec. | 11 " | | |
| | | 1 b. cig 1000 | s Ev Star | sec. 50, acte 2 mars 1799 |
| Mars 21 | | | | |
| Mars 24 | [F] | 2 caisses M O T Gin | s Florida | sec. 46, acte 2 mars 1799 |
| " 31 | | 1 c. whiskey, 12 bt | | |
| Mars 26 | | | s Winchester | |
| Mars 26 | F X ½ | 2 b. thé 2v 3 c. kirsch 40 gallons | J Sherwood | sec. 168, acte 2 mars 1799 |
| " 30 | N P 44 | 1 b. cg 1000 | ss Cuba | sec. 50, acte 2 mars 1799 |

WM. P. KELLOGG.
24 avril—3sem—Sqe Collecteur de la Douane

MALADIES SECRETES

MR. GAUDOZ, Pharmacien, de l'école de santé de Paris, annonce au public qu'étant de retour de France et chez lui, au quartier, tous les jours, à la Pharmacie coin Conti et Bourgogne, où il s'occupe exclusivement du traitement des Maladies Chroniques, Secrètes et de l'[illegible]. Les cas les plus graves de Syphilis, d'Ulcérations Plaies, Eczémas, Dartres, Pustules, Démangeaisons, Rougeurs, Taches, la Gonorrhée Chronique, les Ecoulements, les Fleurs Blanches, et toutes les Maladies de l'appareil Génito-Urinaire, [chez les deux sexes] sont traitées avec le plus grand succès. Consultations de 9 heures du matin, à 4 heures du soir.

Opiat et Injection du Dr Ricord.

Ces deux préparations sont les seules employées par le Dr Ricord pour la guérison rapide de la gonorrhée et des écoulements.
E. GAUDOZ
seul Dépôt et [illegible]

Bitters Hongrois de Lukach,
ET SCHNAPPS AROMATIQUE
DE SCHIEDAM.

SUPERIEURS à toutes les autres qualités et à tout ce qu'on a vu et Nord comme au Sud. Le monde commercial comprend cela ce qu'on nous de facilité en alcools des [illegible] [illegible] [illegible] [illegible]

PERKINS & FRIEDLANDER
Importateurs d'articles de Modes, de Dentelles, Lingerie, Mouchoirs, Bonneterie, Soieries, Etoffes pour Robes, Variétés, &c.
30........RUE DU CANAL........[illegible]

Bureau des Directeurs et Avoués de la Société des porteurs de bons, créanciers et actionnaires de la Compagnie du Grand Chemin de fer de la Nlle Orléans, de Jackson et du Nord.
Nlle-Orléans, 27 avril 1866.

AVIS est donné aux porteurs de bons de première hypothèque, aux créanciers et aux actionnaires de la Compagnie du Grand Chemin de fer de la Nouvelle-Orléans, de Jackson et du Nord qu'un plan de réorganisation de la compagnie et un accord basé sur le dit plan peuvent être lus et signés par les porteurs de bons, les créanciers et les actionnaires, au bureau de MM. Clarke & Bayne, rue du Camp, No 25.
THOS. ALLEN CLARKE,
Vice-Chairman.

LEON PIERRE,
97........Rue du Petit-Rouge........97
COMMISSIONNAIRE-ACHETEUR.
A PARIS.

Offre ses services aux importateurs de la Nouvelle-Orléans.
Prospectus pour commissions et conditions à
LEON PIERRE & Co.
66 rue de Chartres.

AVIS.

DU consentement mutuel des soussignés, associés de la firme Bellocq, Noblom & Co. la société qui a existé jusqu'ici entre eux, demeure dissoute par limitation, la société est dissoute conjointement. La liquidation en est confiée, conjointement, à MM. Pierre Roy et Auguste F. Noblom.
Veuve J. B. BELLOCQ,
AUGUSTE F. NOBLOM,
PIERRE ROY.
Nlle-Orléans, ce 30 avril 1866.

HOTEL
DE L'AMERIQUE DU SUD.
No. 26, Rue Rampart, près Dumaine.

Tenu à l'Européenne par A. Régler.

DEJEUNERS de table-d'hôte, de 5 h. à 11 heures. Dîners, de 3 h. à 6 h. Chambres meublées de familles et de garçons ; [illegible]
On parle Français, Anglais et Espagnol.

MISCHE & CO.
(Successeurs de BARRETT & HUBER),
MARCHANDS DE VINS, LIQUEURS & CORDIAUX EN GROS,
Rue Poydras, No 73.

ONT constamment un très grand assortiment de vins, liqueurs et cordiaux—importés et indigènes—qu'ils recommandent aux consommateurs, et qu'ils vendent aux plus bas prix. Les ordres de la campagne sont promptement exécutés.

JACOB OTT, Entrepreneur.
RÉPARE les MAGASINS et les MAISONS de résidence.
Pose ou répare les cuves.
Les ordres laissés au No 22, Carole Tivoli, ou chez M. L. DURAND, coin Toulouse et Chartres, seront exécutés à avec promptitude.

R. L. GIBSON,

## INSURANCES.

Louisiana Mutual Insurance Co.
CORNER OF CAMP AND GRAVIER STREETS.

TWELFTH ANNUAL STATEMENT.

IN conformity with the requirements of their charter the Company publish the following statement :
February, 1866........$[illegible]
Viz—Fire Premiums........[illegible]
Marine do........[illegible]
River do........[illegible]
Less Return Premiums........[illegible]
Less Unterminated Premiums........[illegible]
Net earned Premiums........[illegible]
Losses paid, viz—
Fire Losses........$96,346 91
Marine Losses........131,132 82
River Losses........[illegible]
Reinsurance........[illegible]
General Expenses, Taxes, Interest and Profit and Loss........[illegible]
Net Profits........[illegible]

The Company have the following Assets, viz—
Invested in Real Estate........[illegible]
Invested in Mortgages on Real Estate........[illegible]
Invested in City and other Bonds........[illegible]
Invested in Bank Stocks........[illegible]
Invested in Scrip of Insurance Companies........[illegible]
Notes on Pledges........[illegible]
Bills Receivable........[illegible]
Premiums in course of collection........[illegible]
Cash on hand........[illegible]

The above statement is a just, true and correct transcript from the books of the Company.
CHARLES BRIGGS, President.
J. P. ROUX, Secretary.

STATE OF LOUISIANA,
Parish of Orleans, City of New Orleans.
Sworn to and subscribed before me, this 6th day of March, 1866.
EDMOND MEUNIER,
Third Justice of the Peace,
for the Parish of Orleans.

The Board of Trustees have resolved to declare a Scrip dividend of thirty-five per cent. on the net earned participating premiums for the year ending 28th February, 1866, New Orleans, which certificates will be issued on and after the 1st day of July next.

The Scrip Certificates issued for the year 1859 will be redeemed, also 6 per cent. interest on all outstanding Certificates of Scrip will be paid on the second Monday of May, 1866, to the holders thereof, or their legal representatives.
CHARLES BRIGGS, President,
A. CARRIERE, Vice-President.
J. P. ROUX, Secretary.

TRUSTEES:
Charles Briggs, Archibald Montgomery
Ant. Carriere, Henry J. Voss,
George A. Fosdick, Jos. Jackson,
Mason Pilcher, E. Morance,
E. Bringier, Alfred Dubonde,
[illegible], Charles Weisbach,
Charles Lafitte, [illegible],
John S. Mansell, Frank Williams,
P. Anderson, Thomas Byrne,
Alfred Kearny, John Thornhill,
A. B. Montgomery, W. A. Violett,
A. F. [illegible], D. Plaza,
A. J. Holmes, Hugh McDonald,
George W. Dunbar, Harlow J. Phelps,
E. F. Stockmeyer, Wm. M. Pinckard,
Geo. W. Hynson, Henry H. Bryan,
S. L. Wooldridge.

Sun Mutual Insurance Company
OFFICE OF THE SUN MUTUAL INSURANCE CO.,
New Orleans, 91 Camp street.

TENTH ANNUAL STATEMENT
FOR THE YEAR ENDING DECEMBER 31, 1865.

Amount of Premiums for the year ending December 31, 1865, viz:
On Fire Risks........$129,623 75
On Marine Risks........60,452 87
On River Risks........247,468 87
Unterminated Risks, December 31, 1864........[illegible]
Unterminated Risks, December 31, 1865........[illegible]
Return Premiums Dec. 31, 1865........[illegible]
Net Earned Premiums December 31, 1865........[illegible]
Losses paid during the same period, viz:
On Fire Risks........[illegible]
On Marine Risks........[illegible]
On River Risks........[illegible]
Add Reinsurance........[illegible]
Profits per cent. Discount........[illegible]
Expenses, Taxes, etc., less Discount and Interest........[illegible]
Profit and Loss, etc., Loss on Assets........[illegible]
Balance........[illegible]

The Company have the following assets, viz:
Invested in City and State Bonds........[illegible]
Invested in Bank and Gas Stocks........[illegible]
Invested in Mortgages........[illegible]
Bills receivable for Premiums........[illegible]
Premiums Due in course of Collection........[illegible]
Scrip of Mutual Insurance Companies........[illegible]
Deferred Premiums........[illegible]
Cash in Bank........[illegible]
Total amount of assets........$1,[illegible]

The above statement is a just, true and correct transcript from the books of the company.
THOMAS SLOO, President.
JAS. EDWARDS, Secretary.
STATE OF LOUISIANA,
Parish of Orleans, City of New Orleans.
Sworn to and subscribed before me, this seventeenth day of January, 1866.
SAMUEL MYERS,
Second Justice of the Peace in and for the Parish of Orleans.

The interest of SIX PER CENT. on the Outstanding Certificates of Scrip will be paid on and after the 12th day of February next.
THOMAS SLOO, President.
JNO. G. GAINES, Vice-President.
JAMES EDWARDS, Secretary.

DIRECTORS.
Jno. G. Gaines, M. T. Laughlin
Jas. G. Richs, [illegible]
E. J. Hart, J. E. Bass,
J. H. Shultz, Thos. A. Adams,
Henry Renshaw, J. O. Nixon,
Thos. Sloo,

Crescent Mutual Insurance Company of New Orleans.
SIXTEENTH ANNUAL STATEMENT.

The Trustees in Conformity to the Charter of the Company, submit the following statement of its affairs on the 30th April, 1865.
Premiums received from 1st May, 1864 to 30th April, 1865:
Premiums on Fire Risks........$140,436 20
Premiums on Marine Risks........47,572 15
Premiums on River Risks........20,311 [illegible]
Amount of Premiums terminated........[illegible]
Losses paid and settled........[illegible]
On Fire Risks........[illegible]
On Marine Risks........[illegible]
On River Risks........[illegible]
Add General Expenses, [illegible]
Balance........[illegible]
Less interest on Scrip........[illegible]

The Company have the following Assets:
Bills receivable secured by mortgage and Stocks........[illegible]
Do do for Premiums........[illegible]
Insurance Scrip........[illegible]
Real Estate........[illegible]
Bank Stocks........[illegible]
Bonds, City and other........[illegible]
Bonds, City, Stock and Bond account........[illegible]
Premiums in course of collection........[illegible]
Cash on hand........[illegible]

The above statement is a true and correct transcript from the books of the Company.
THOMAS A. ADAMS, President.
WM. H. RICE, Secretary pro tem.

PARISH OF ORLEANS, CITY OF NEW ORLEANS.
Sworn to and subscribed before me, this [illegible] day of May, 1865.
SAMUEL MYERS,
Second Justice of the Peace, for the Parish of Orleans.

The Board of Trustees have resolved that interest be paid on the outstanding certificates of profits to the holders or their legal representatives, on and after the second Monday of July.

They have declared a Scrip Dividend of twenty-five per cent. on the net earned premiums of the Company for the year ending 30th April, 1865, for which certificates will be issued on and after the second Monday of August next.
THOMAS A. ADAMS, President.
GEORGE JONAS, Vice-President.
Wm. H. Rice, Secretary pro tem.

TRUSTEES.
Thomas A. Adams, George Jonas,
Samuel Bell, W. G. Robinson,
J. B. Sumner, C. T. Buddecke,
J. M. Kennedy, E. Freiberg,
Samuel Smith, E. Harris,
A. Dethill, A. B. Sherman,
Robert Geddes, F. Avendano,
Magie Paig, T. Mehle,
James J. Hanna, C. Schneider,
A. Q. Ober, Wm. Howard,
G. W. Griffin, J. A. Mitchell,
George Ruleff, B. Gleed,
J. J. Folger, F. A. Petry,
J. W. Lapeyre, E. J. Dix,
J. M. Jackson, A. Thomson,
C. L. Brower, A. B. Reading.

N. O. Mutual Insurance Company OF NEW ORLEANS.
SIXTH ANNUAL STATEMENT.

IN conformity with the requirements of their charter the Company publish the following statement :
Amount of Premiums unearned
1864........$74,770
Premiums received during the year ending 31st December, 1865.
On Fire Risks........$193,138 27
On Marine Risks........[illegible]
On River Risks........[illegible]
Total Premiums........$276,414 [illegible]
Less Premiums unearned Dec., 1865........[illegible]
Return Premiums........[illegible]
Net earned Premiums........[illegible]
Losses—
On Fire Risks........[illegible]
On Marine Risks........[illegible]
On River Risks........[illegible]
Taxes........[illegible]
Reinsurance........[illegible]
General Expenses, less Interest account........[illegible]
Interest on Scrip........[illegible]
Net Profit........[illegible]

The Company have the following assets:
Bills receivable for Premiums........[illegible]
Notes secured by Pledge and Mortgage........113,949 [illegible]
Due for Premiums in course of collection........[illegible]
Gas Light Co. Stock, Louisiana State, City and other Bonds........[illegible]
Scrip of sundry Mutual Insurance Companies........[illegible]
Real Estate........[illegible]
Cash on hand........[illegible]
Less Unclaimed Interest on Scrip........[illegible]
Interest payable on outstanding Scrip........[illegible]
Claims unsettled........[illegible]

STATE OF LOUISIANA,
Parish of New Orleans, City of New Orleans.

Be it remembered that on this day, the 9th of January, 1866, before me, the undersigned, a Notary Public in and for the parish aforesaid, personally came and appeared JULES TUYES, President, and J. W. HINCKS, Secretary, of the NEW ORLEANS MUTUAL INSURANCE COMPANY, of New Orleans, who being duly sworn according to law, did depose and say that the above and foregoing statement is just and true, and a correct transcript from the books of the Company.
JULES TUYES, President.
J. W. HINCKS, Secretary.
Sworn to and subscribed before me, this 9th day of January 1866.
F. CHAS. COUVILLIER, Notary Public.

The Board of Directors have resolved to declare a Scrip Dividend of Thirty per cent. on the net earned Premiums of the Company, for the year ending 31st December, 1865, for which certificates will be issued on and after the 1st day of April next.

The interest of six per cent. due on the outstanding certificates of profits, will be paid to the holders thereof, or their legal representatives on and after the second Monday of March.

DIRECTORS:
A. Baldwin, J. M. Caballero,
P. W. Dubroca, Wm. Bryan,
Jules Tuyes, [illegible]
J. A. Wells, Charles Lafitte,
W. P. Vredenburg, J. M. Lapeyre,
T. Bailly Blanchard, Jr., Jules Tuyes.

PRIVATE DISEASES.

MR. E. GAUDOZ, Druggist, from Paris, informs the public that he has returned from France, and can be consulted at his Drug Store, corner Conti and Burgundy streets, on all kinds of diseases, and particularly in the treatment of Chronic, Private and Cutaneous Diseases. The most dangerous cases of Syphilis, Ulcers, Sores, Eczema, Tetters, Pimples, Ringworm, Itching, Gonorrhoea, Gleet, Whites, and all diseases of the Genito Urinary organs, of both sexes, are most successfully treated. Consultation hours, from 9 o'clock, A. M., to 5 P. M.

Dr. Ricord's Opiat and Injection.

## JUDICIAL SALES.

Hodgkinson, Grace & Jones vs. [illegible]
FOURTH DISTRICT COURT OF NEW ORLEANS, No. 17,444—By virtue of an order of sale, rendered May 4th, and to me directed by the Honorable the Fourth District Court of New Orleans, in the above entitled cause, I will proceed to sell at public auction, on SATURDAY, the 19th day of May, 1866, at 10 o'clock A. M., at my Warehouse, No. 81 Old Levee street, in the Second District of this city, the following described property, to wit—
130 boxes old Pinel BRANDY;
[illegible] Blackberry
[illegible] SHERRY;
[illegible] COGNAC, Otard, Dupuy & Co.
70 " CLARET;
25 " Old Bourbon WHISKY;
50 baskets CHAMPAGNE;
[illegible] Fruit Jelies;
[illegible] PORT;
[illegible] CHAMPAGNE;
[illegible] WINDOW GLASS;
2 large boxes MERCHANDISE;
1 bbl WHISKY;
1 eighth cask COGNAC.
Seized in the above entitled suit, as per inventory which can be seen in my office.
Terms—Cash on the spot, in National Currency.
CHARLES BIENVENU, Sheriff
of the Parish of Orleans.
my7 10 12 14 15

Chas. A. Eager vs. Robert A. Grinnan.

FOURTH DISTRICT COURT OF NEW ORLEANS No. 18,342—By virtue of a writ of seizure and sale to me directed by the Honorable the Fourth District Court of New Orleans, in the above entitled cause, I will proceed to sell at public auction, at the Merchants and Auctioneers' Exchange, Royal street, between Canal and Customhouse streets, in the Second District of this city, on MONDAY, May 28, 1866, at 12 o'clock M., the following described property, viz—

THREE CERTAIN LOTS OF GROUND, together with all the buildings and improvements thereon, situated in the Fourth District of this city, in the square bounded by Prytania, Jackson, Nayades and St. Phillip streets, and designated by the numbers 6 and 7 on a plan drawn by C. A. Hedin, Engineer, on the 15th day of November, 1847, and deposited in the office of H. B. Cenas, late a notary public in this city, for reference. Which said lots measure each, in American measure, 31 feet 11 inches and 2 lines front on said Prytania street, by 130 feet in depth, between parallel lines, and were acquired by defendant from Charles W. Cammack, by an act passed in the office of the aforesaid notary on the 28th day of February, 1859.
Seized in the above suit.
Terms—Cash on the spot, in U. S. Treasury notes.
CHARLES BIENVENU,
Sheriff of the Parish of Orleans.
ap27 my1 17 21 28

Citizens' Bank of Louisiana vs. Louis Bringier
SIXTH DISTRICT COURT OF NEW ORLEANS, No. 18,078—By virtue of a writ of seizure and sale to me directed by the Honorable the Sixth District Court of New Orleans, in the above entitled cause, I will proceed to sell at public auction, at the Merchants and Auctioneers' Exchange, Royal street, between Canal and Customhouse streets, in the Second District of this city, on SATURDAY, the Twelfth day of May, 1866, at 12 o'clock M., the following described property, viz:

THREE LOTS OF GROUND situated in the Third District of this city, at the corner of Esplanade and Prieur streets, making part of the late Costanedo's Plantation on the Bayou Road, and designated as lots Nos. Forty-five, Forty-six and Forty-seven, on a plan drawn by Louis Bringier, late Surveyor General, on the 22nd of April, 1845, and deposited in the office of Hugues Pedesclaux, late notary public in this city; said lots are contiguous and measure, in French measure, forty-nine feet front on Prieur street, ninety-eight feet two inches in depth in the rear on the boundary line of lot No. Forty-four, and one hundred and eighty-three feet deep on the line dividing it from Mrs Widow Dunbamp's property, together with all the buildings and improvements thereon.

Together, also, with SIXTY SEVEN (67) SHARES of the Capital Stock of the Citizens' Bank of Louisiana, secured by mortgage on said property.
Seized in the above suit.

Terms—The purchaser to furnish a Stock Note in favor of the Citizens' Bank of Louisiana, for the sum of Fourteen hundred and twenty dollars, ($1420), payable on the first day April, 1867, dated at eight months according to the provisions of the charter of said Bank. The purchaser to assume all the obligations and responsibilities of a Stockholder of the Citizens' Bank, and the stock note as furnished to be identified with the act of sale from the Citizens' Bank of Louisiana to defendant and wife, before Theodore Seghers, late a notary public in this city, of the 9th of September, 1836, and with the Sheriff's deed of sale in this case ; and the balance of the price of adjudication, cash on the spot, in U. S. Treasury notes.
CHARLES BIENVENU,
Sheriff of the Parish of Orleans.
ap11 20 30 my5 12

Marcos Sanchez vs. Joseph Tinchant and Pierre Tinchant.

FOURTH DISTRICT COURT OF NEW ORLEANS—No. 18,799—By virtue of a writ of fieri facias to me directed by the Honorable the Fourth District Court of New Orleans, in the above entitled cause and pursuant to an agreement entered into between the parties interested therein, I will proceed to sell at public auction, at the Merchants and Auctioneers' Exchange, Royal street, between Canal and Customhouse streets, in the Second District of this city, on WEDNESDAY, the sixteenth day of May, 1866, at 12 o'clock, M., the following described property, viz:—

TWO LOTS OF GROUND situated in suburb Tremé, in the Second District of this city, designated by the Numbers Two and Three of square bounded by Dumaine, Derbigny, Roman and St. Philippe streets, measured as per plan drawn by A. Castaing, architect, on the sixth of March 1856 and deposited in the office of Antoine Doriocourt, notary public in this city, each twenty-six feet eight inches front on Dumaine street by the following depths, to wit: Lot No. Two measures one hundred and ten feet two inches in depth on the line of Lot No. One, in the rear two feet eleven inches three lines on a line parallel to Dumaine street to a second depth of thirteen feet nine inches and two lines, from thence on another line parallel to Dumaine street fifteen feet nine inches to the line which divides it from Lot No. Three and Lot No. Three measures one hundred and twenty-four feet eight inches in the line which divides it from Lot No. Four, together with all the buildings and improvements thereon, and all the rights, ways and dependencies thereunto belonging, without exception or reservation whatever.

Being the same property acquired by defendants, by purchase from L. Frigiere, as per act passed before G. Drouet, notary public in this city, on the 3d of April, 1862.
Seized in the above suit.

Terms—This being the second and last auction, the said property will be definitely adjudicated to the highest and last bidder for whatever it will bring, at twelve months credit, the purchaser furnishing bond with good and solvent security, bearing six per cent interest per annum from day of sale until paid, and retaining special mortgage and vendor's privilege on the property sold. Said purchaser shall have to deduct and pay in cash the amount of printing, sheriff's and clerk's fees, [illegible] and furthermore, the State, parish and municipal taxes, the amount of which is not yet ascertained.

Said purchaser to have the buildings insured and to transfer the policy of insurance to the holder of the bond.
CHARLES BIENVENU,
Sheriff of the Parish of Orleans.
ap9 my14 12 15

Citizens' Mutual Insurance
COMPANY.
OFFICE, No. 3 CARONDELET STREET,
New Orleans, December 1, 1865.

In conformity with the requirements of their charter the Company publish the following statement:
Amount of premiums received for the year ending November 30, 1865........$[illegible]
Viz:
Fire Premiums........$142,[illegible]
Marine Premiums........34,[illegible]
River Premiums........[illegible]
Less Unterminated Premiums........[illegible]
Returned Premiums........[illegible]
Earned Premiums........$[illegible]
Losses paid, viz:
On Fire Risks........[illegible]
On Marine Risks........31,[illegible]
On River Risks........[illegible]
Reinsurance........[illegible]
Fifteen Per Cent Returns........[illegible]
United States, State and City Taxes and Licenses........[illegible]
Add Expenses, Profit and Loss, Interest on Scrip less Discount and Interest........[illegible]
Net Earned Participating Premiums........[illegible]

The Company have the following Assets, viz:
Due for Premiums in course of collection........[illegible]
Bills Receivable for Premiums........[illegible]
Invested in Railroad Stocks........[illegible]
Invested in Bank Stocks........[illegible]
Invested in Scrip of Mutual Insurance Companies........[illegible]
Loans on Pledge........[illegible]
Loans on Mortgage........[illegible]
Cash on hand........[illegible]

The above statement is a just, true and correct transcript from the books of the Company.
O. GAILLARD, President.
H. CASTANEDO, Secretary.

STATE OF LOUISIANA,
Parish of Orleans, City of New Orleans.
Sworn to and subscribed before me this [illegible] day of December, 1865.
SAMUEL MYERS,
Second Justice of the Peace in and for the Parish of Orleans.

The Board of Trustees have resolved to pay Six Per Cent. Interest on the outstanding Certificates of Scrip on and after the 5th day of February, 1866 ; and have further declared a Scrip Dividend of Twenty-five Per Cent. on the Net Earned Participating Premiums for the year ending 30th November, 1865, for which certificates will be issued on and after the second Monday in February next.

TRUSTEES:
J. Lanfear, J. Lemonier, D'que Bouligny,
A. M D'Mesa, John Oancha, Omer Gaillard,
Ar. Miltenberger, J. A. Ramos, T. Avendano,
A. Bidault, A. Marquez, Jos. A. Wilson,
A. Verlots Deflery.

Merchants' Mutual Insurance Co.
OF NEW ORLEANS.
ELEVENTH ANNUAL STATEMENT.

In conformity with the requirements of their Charter the Company publish the following statement:
Amount of premiums for the year ending 31st May, 1865, including unearned premiums for the previous year.
On Fire Risks........$[illegible]
On Marine Risks........341,997 71
On River Risks........[illegible]
Total premiums........$714,397 [illegible]
Less unearned premiums on 31st May, 1865........$[illegible]
Return premiums........[illegible]
Net earned premiums 31st May, 1865........$[illegible]
Losses paid during the year:
On Fire Risks........$71,[illegible]
On Marine Risks........111,[illegible]
On River Risks........[illegible]
Total losses........[illegible]
Taxes........[illegible]
Reinsurance and profit loss........[illegible]
Return per cent........[illegible]
Expenses, less interest........[illegible]
Net Profit........[illegible]

The Company have the following assets :
Cash on hand........[illegible]
Real Estate........[illegible]
City Bonds........[illegible]
Gas Light Stock........[illegible]
Notes secured by mortgage........[illegible]
Notes secured by pledge........[illegible]
Bills receivable........[illegible]
Bank Stocks........[illegible]
Premiums in course of collection........[illegible]
Scrips of other Companies........[illegible]
Louisiana State Bonds........[illegible]
Less—Unclaimed interest due on scrips........[illegible]
Interest payable in July next on outstanding scrips........[illegible]
Net assets........$1,[illegible]

STATE OF LOUISIANA,
Parish of Orleans, City of New Orleans.

Be it remembered that on the 8th day of June, 1865, before me, the undersigned, Justice of the Peace in and for the Parish aforesaid, personally appeared CHAS. SAGORY, President, and PAUL FOURCHY, Secretary of the Merchants' Mutual Insurance Company of New Orleans, who, being duly sworn, according to law, did depose and say that the above statement is just, true, and a correct transcript from the books of the company.
CHAS. SAGORY, President.
P. FOURCHY, Secretary.
Sworn to and subscribed before me this day, June 8th, 1865.
E. MEUNIER,
Third Justice of the Peace.

At a meeting of the Board of Directors, held on the 8th of June, 1865, it was resolved to declare a scrip dividend of 40 per cent. on the net earned premiums for the year ending on 31st May, 1865, for which certificates will be issued on and after the first day of August next. Also to pay, on and after the second Monday in July next, six per cent. interest in common currency on all outstanding scrips of the Company.

DIRECTORS:
J. M. Hall, R. E. Reif, L. F. Generes,
Chas. Sagory, Pierre Poens, P. Maspero,
Ed. Dupasseur, M. Puig, David McCoard,
J. J. Fernandez, J. Vicese, Jr.

## E. RICHARD.
BILLIARD TABLE MANUFACTURER,
166........Ste. Ann Street........166
NEAR CORNER RAMPART.

BEING on the point of removing, offers for sale at very moderate prices, a selection of SIX POCKET, FOUR POCKET and CAROM TABLES, of modern style, made of Rosewood, Oak and Walnut. Marble or Slate Beds, furnished with KAVANAGH and DECKER'S CUSHIONS, the best now in use.

Has also on hand Cues, Balls, Cloth, Cue Leathers, Chalk ; in short, everything belonging to the trade.

Orders by mail carefully and promptly executed, by addressing E. RICHARD, Box 1710, P. O.,
New Orleans.

CORNS, BUNIONS, DISEASED NAILS, Enlarged Joints, Displacement of the Tarsus or Arch, and other Deformities and all diseases of the Feet, cured by Dr. S. M. BARRETT, Surgeon Chiropodist, 160 Canal street. Refers to physicians and surgeons of the city.

Lost Certificates.

TWO CERTIFICATES of stock in the Mobile and Ohio Railroad Company—one dated December 30th, 1859, No. 5,827, for forty-five shares—one dated May 31st, 1860, No. 6,487, for five shares—all in the name of Baker Woodruff. Application has been made to said Company for duplicates of said Certificates.
E. L. NIMMO,
Dative Testamentary Executor of the estate of the late Baker Woodruff.
No. 10 Fulton street, N. O.

Whisky! Whisky! Whisky!

## AUCTION SALES.

G. DE FERIET'S SALES.

Valuable Property, [illegible] Barracks street, near [illegible] the residence of the late J. T. de [illegible]. Two Lots of Ground, with the buildings thereon, formerly used as the Arsenal of the Orleans Guard Battalion, [illegible] No. 42 Old Levee street.

Succession of Augustine Clara Deisler, late wife of Dietrich Plassan No. --
BY G. De FERIET, Auctioneer.
Office, No. 42 Royal street.

THURSDAY, May 17th, 1866, at 12 o'clock M., at the Merchants' and Auctioneers' Exchange, Royal street, between Canal and Customhouse streets will be sold, by virtue of an order from the Honorable the Second District Court of New Orleans, dated April 12, 1866, the following described property belonging to said succession, viz:

1. A LOT OF GROUND, together with all the improvements thereon, situated in the Second District of this city, in the square bounded by Barracks, Burgundy, Hospital and Rampart streets, having 25 feet 3 inches front on Barracks street, by 132 feet in depth.

The buildings and improvements thereon consist of a brick house, with splendid attic, (No. 136,) containing 4 large rooms, a wide hall, and a fine brick gallery. In the attic, 4 rooms, closets and a hall. There are fire-places in all the rooms. The back buildings consist of a two story brick building containing 3 rooms, privies, etc. also, a two story frame building containing 7 rooms, and another two story frame building, containing 4 servants' rooms, with fire places ; also cistern, hydrant, etc. There is a quantity of fruit trees and shrubbery on the premises, and a magnificent area, paved with flag stones.

This property is leased up to the 1st October, 1866, at $1000 per annum.

2. TWO LOTS OF GROUND, together with the buildings and improvements thereon, situated in the same square and District as the preceding, designated by the Nos. 4 and 5 on a plan drawn by C. A. Hedin, on the 17th March, 1854. Said lots adjoin each other, and measure each 24 feet front on Rampart street, by 136 feet seven inches in depth.

The buildings and improvements thereon consist of a large and sound Shed, formerly used as the Arsenal of the Orleans Guard Battery, with two comfortable rooms on Rampart street.

3. A LOT OF GROUND, together with the buildings and improvements thereon situated in the Second District of this city, in the square bounded by Old Levee, Bienville, Customhouse and Chartres streets, designated by the No. 2 on a plan; said lot measures 24 feet 2 inches and 3 lines front on Old Levee street, 24 feet 2 inches and 2 lines front on Chartres street, 67 feet 3 inches and 5 lines in depth on the side next to Customhouse street and 65 feet 9 inches and 1 line on the line of lot No. 2.

The buildings and improvements thereon consist of a three-story Brick Store, (No. 42) with granite pillars and iron shutters to the windows.

This property is leased as follows: Up to 30th June, 1866, at the rate of $180 per month. From 1st July, 1866, to 30th June, 1867, at $[illegible] per annum. From 1st July, 1867, to 30th June, 1869, at $[illegible] per annum.

The whole according to plans.

Terms—One-fourth cash, and the balance on a credit of six, twelve and eighteen months, in the notes of the purchasers, secured by special mortgage and bearing interest at the rate of six per cent per annum from date until maturity, and eight per cent per annum from maturity until paid, and installments to be kept fully insured and the policies transferred to the Tutor.

Acts of sale before Adolphe Boudousquié, Notary Public, at the expense of the purchaser.
ap16 23 30 may7 14 & 17

Succession of the late Joachim Conrecelle.—No. 25,433.
BY G. De FERIET, Auctioneer.
Office, No. 42 Royal street.

SATURDAY, May 19th, 1866, at 12 o'clock M., at the Merchants' and Auctioneers' Exchange, Royal street, between Canal and Customhouse streets, will be sold at public auction, by virtue of an order from the Honorable the Second District Court of New Orleans, dated April 13th 1866, (Court docket No. 25,433), the following described property belonging to said succession, viz:

A LOT OF GROUND with the improvements thereon, situate in the said faubourg Tremé, being a portion of the lot designated by the No. 2, in the square comprised within St Phillip, Ursulines, Villere and Robertson streets, on a plan made by Joseph Pilie on the 3d of May 1838 and annexed to an act of exchange before G. V. Foulon, notary, on the 10th May, 1838. Said portion of lot measures 30 feet 2 inches and 4 lines front on Ursulines street, 30 feet 6 inches and 3 lines on the rear line, 87 feet 2 inches and 5 lines in depth on one side and 87 feet 9 inches 9 lines on the other, being the No. 236 of said street.

The improvements consist of two wooden shanties, one of which encroaching upon the adjoining lot, will have to be removed.

The whole according to plan to be exhibited at the Exchange on the day of sale.

Terms—Cash, in United States Treasury notes. Purchasers will retain the unexpired premium of insurance. Act of sale before Selim Magner, notary public, at the expense of the purchasers. ap16 25 may2 8 14 19

Sale to Effect a Partition.

A. P. Roux, Testamentary Executor of Mrs. Suzanne Bosseron, deceased, the widow of L. N. Fortin, vs Oscar Mennecke—No. 26,053.
BY G DE FERIET, Auctioneer
Office No 42, Royal Street.

SATURDAY, May 19th, 1866, at 12 o'clock M., at the Merchants and Auctioneers' Exchange, Royal street, between Canal and Customhouse streets, will be sold by virtue of an order from the Honorable the Second District Court of New Orleans, rendered on the 20th February, 1866, and signed on the 20th of the same month and year.

1. TWO LOTS OF GROUND situate in the suburb St. John, designated as Nos. 3 and 4 on a plan drawn on 31st March, 1837, by Dumant, Architect, and deposited in the office of Hugues Pedesclaux, a Notary in this city, in the square No. 3 and Bayou St. John. Said lot No. 3 measures 23 feet 11 in. front on Washington street, by 158 feet 3 inches in depth [illegible] to the Bayou St. John, 36 feet 7 inches on the front line of depth and 48 feet on the rear line.

Lot No. 4 measures 23 feet 11 in. front on Washington street, 60 feet 7 inches on the line of depth dividing it from lot No. 3, 47 feet on the other line of depth and 58 feet on the rear line.

2. ANOTHER LOT OF GROUND in the Faubourg St. John or Pontchartrain, measuring more or less, in French measure, 30 feet front on the Grande Route St. John, 25 feet in depth on the line nearest to the Bayou St. John and 40 feet in depth on the other line, and bounded by said Bayou St. John, and 30 feet on the rear line, said lot being known as No. [illegible] as designated by the No. 4 and 5 on a plan of L. Bringier, surveyor general, on the 4th September, 1834, together with the improvements thereon, [illegible] [illegible]

The whole according to plans.

The two parcels described and the two lots firstly described, shall be adjudged to one bid and will be bought together.

Terms—One-half cash and the balance at six and twelve months credit, in notes of the purchaser or purchasers, secured by special mortgage on the property sold and bearing 8 per cent interest per annum from date until paid. [illegible] to be kept fully insured and the policies transferred to the Testamentary Executor.

Acts of sale before Pierre Goudeau, Notary Public, at the expense of the purchasers.
ap18 may18

Succession of James Mewish and Wife.
(No, 25,86'.)
Very Desirable Cottage Residence on Greatmen street, Third District, fronting the City Railroad
BY G. De FERIET, Auctioneer
Office, No 42 Royal street.

MONDAY, May 28th, 1866, at 12 o'clock M., at the Merchants and Auctioneers' Exchange, Royal street, between Canal and Customhouse streets, will be sold, by virtue of an order from the Honorable the Second District Court of New Orleans, dated April 26th 1866, the following described property, to wit:

A LOT OF GROUND in the square bounded by Greatmen, Port, Craps and St. Ferdinand streets, measuring, in American measure, 30 feet two inches front on Greatmen street, by 160 feet deep, between parallel lines, together with the improvements thereon, which consist of a well framed cottage house, containing three rooms, with a large passage, a kitchen of four rooms and one cabinet, gallery in front and on the side, back buildings containing two rooms, a privy, two cisterns, &c., &c.

Terms—Cash, in U. S. Treasury notes.
Act of sale before W. J. Castel, notary public, at the expense of the purchaser.
ap15, may3, 10, 17, 22, 28

S. GUINAULT'S SALES.
SALE FOR A PARTITION.

Succession of Agathe Fanchon, alias Agathe Cadur, widow of Pierre Herse. Mrs Bernard Buday and Mrs. Pierre Achille Gaudin vs. Agathe Meno and others.
BY S. GUINAULT, Auctioneer.
Office—Bienville and Exchange Alley.

SATURDAY, 9th June, 1866, will be sold at 12 o'clock, M., at the Merchants and Auctioneers' Exchange, Royal street, between Canal and Customhouse streets, by virtue of a judgment rendered on the 20th April, 1866, by the Honorable John W. Thomas, Judge of the Second District Court of New O leans, and signed on the [illegible] of May, 1866, the hereinafter described property viz:

1. A LOT OF GROUND, situated in the Second District of this city, in square bounded by St. Philippe, Dumaine, Bourbon and Dauphin streets, measuring 30 feet front on St. Philippe street, by 120 feet in depth. Together with the buildings and improvements thereon, consisting of a two-story brick house, No. 80, having two rooms on the ground floor and in the upper story ; a two-story brick kitchen of several rooms, paved yard, water works, privy, etc., etc.

2. ANOTHER LOT OF GROUND, situated in the same square, contiguous to the lot above described and measuring 30 feet front on said St. Philippe street, by 91 feet and a half in depth. Together with the buildings and improvements thereon, consisting of several old buildings used as a charcoal and wood establishment.

3. A LOT OF GROUND situated in the same district, in square bounded by St. Peter, Toulouse, Royal and Bourbon streets, measuring 30 feet front on St. Peter street, by 120 feet in depth; together with a two-story brick house No. 74, having on the ground floor two rooms, closets and cellar, four rooms, gallery and closet in the upper story, with veranda on the street, a two-story brick kitchen of six rooms, with balcony, roach-gate, paved yard, water-works, shed, well, privy, etc., etc.

The whole agreeable to plan, which will be exhibited at the Exchange eight days per tour to the day of sale.

Terms—One-half cash, and the balance at a credit of twelve and eighteen months, for notes secured by mortgage on said property with interest at the rate of 8 per cent. per annum from date until maturity, and in case of non-payment of said notes at maturity to bear interest at 8 per cent per annum from maturity until paid. Purchasers shall keep the buildings erected on said lots insured against the risks of fire until final payment of said notes, and shall transfer the policy of insurance to the holders of said notes, which will be divided into coupons to suit the vendors.

Should judicial proceedings be instituted the lawyer's fees fixed at 5 per cent will be at the charge of the purchasers.

Acts of sale before O. Drouet, Notary Public.
may 7 10 24 31 and june 9.

Sale For a Partition.
Succession of H. Guerboux, No. 5257
BY S. GUINAULT, Auctioneer.
Office, corner Bienville street and Exchange Alley.

SATURDAY, 26th May, 1866, will be sold at 12 o'clock, M., at the Merchants and Auctioneers' Exchange, Royal street, between Canal and Customhouse streets, by virtue of an order from the Honorable the Second District Court of New Orleans, dated 19th April, 1866.

A LOT OF GROUND situated in the Third District of this city, in suburb Franklin, designated by No. 7, of square No. 58, on a plan of said suburb, drawn by J. Pilie on the 7th April, 1834, and bounded by Marigny, Mandeville, Morales and Goodchildren streets. Said lot measures 30 feet 2 inches front on Marigny street by 120 feet in depth ; together with the buildings and improvements thereon, consisting of a building of two rooms, two cabinets and a gallery, brick well, cistern, privy, etc.

Terms—Cash on the spot.
Act of sale before O. Morel, Notary Public.
ap 25 30 may 10 19 26

SOULE & COPPENS'S SALES.
Succession of Edward Lee.
Property in the Third District.
BY SOULE & COPPENS,
A. COPPENS, Auctioneer,
Office, 91 Royal street.

WILL be sold on SATURDAY, May 19th, 1866, at 12 o'clock M., at the Merchants and Auctioneers' Exchange, Royal street, between Canal and Customhouse streets, by virtue and in pursuance of an order from the Hon. J. W. Thomas, Judge of the Second District Court of New Orleans, dated April 9th, 1866, No —, of the docket of said Court, the following described property, to wit :

A LOT OF GROUND situated in the Third District of this city, in the square bounded by Union, Love, Frenchmen and Craps streets, which lot of ground is designated by the letter A, on a sketch made by J. A. d'Hémécourt, on the 26 of October, 1866, and measures, in American measure, 26 feet 9 inches and 2 lines front on Union street, by about 121 feet 5 inches in depth, between parallel lines, together with the buildings and improvements thereon, consisting of one house with four fire rooms, cisterns, well, privies, etc.

Said property is rented for $6 per month.
Act of sale before A. D. Doriocourt, and revenue stamps at the expense of purchaser.
Terms Cash, in U. S. Treasury Notes.
ap13, 19, 26, may 12, 19.

J. B. CROZAT'S SALES.

Sale for a Partition.
BY J. B. CROZAT, Auctioneer.
Office, corner Exchange Alley and Conti street.

WILL be sold on SATURDAY, May 12th, 1866, at 12 o'clock M., at the Merchants and Auctioneers' Exchange, Royal street, between Customhouse and Canal streets—

TWENTY-FOUR LOTS OF GROUND, situate in the town of McDonogh, in the parish of Orleans, on the right bank of the river Mississippi, designated by the square No. 91, bounded by Monroe, Franklin, Lafayette and Socrates streets.

Terms—Half cash and the balance at twelve months credit, for notes secured by mortgage and bearing 8 per cent. per annum, from day of sale till maturity.

Act of sale before A. Barnett, notary public.
The plan to be seen at the Merchants and Auctioneers' Exchange.
ap28 may3 8 12

NOTICE.

IN CONSEQUENCE of the death of Mr. William Brownlee, the firm of WATERMAN & CO. and Mr. Robert Roberts, the surviving partner, has been charged with the liquidation of the affairs of said firm.

All persons having claims against the above firms are hereby notified to present the same immediately, and all persons indebted to the said firms are hereby requested to come forward and settle the same without further notice.
ROBERT ROBERTS,
MRS. (widow) W. WATERMAN,
MRS. (widow) J. BROWNLEE.
Louisiana Sash Factory, [illegible] and [illegible] Gravier street, New Orleans.

BY an act passed before Ed. Barnett, Notary Public, the undersigned have entered into a copartnership for the purpose of carrying on the Louisiana Sash, Blind and Door Factory at the old stand, Nos. 245, 248, [illegible] and 257 Gravier street, under the style and title of ROBERTS & CO. [illegible] [illegible]

## AUCTION SALES.

CHAS. E. FORTIER'S SALES.

Valuable Three-Story Brick No. [illegible] street, with 187 Shares of the Stock of the Citizen's Bank of Louisiana, at Auction. Joseph Mioui vs Widow Joseph Bertoli and others—for a Partition.
BY CHARLES E. FORTIER, Auctioneer.
Office—No. 82 Customhouse street.

WILL be sold on THURSDAY, 31st May, 1866, at 12 o'clock, M., at the Merchants and Auctioneers' Exchange, Royal street, by virtue of a judgment rendered by the Honorable the Second District Court of New Orleans, on the 2nd, and signed on the 27th April, 1866, the following described property, belonging to the Plaintiff and Defendants, viz:

A CERTAIN LOT OF GROUND, situated in the Second District of this city, on Levee street, between St. Louis and Conti streets, measuring eighteen feet two inches front on Levee street, by a depth of eighty-one feet three inches, all French measure, together with all the buildings and improvements thereon and thereunto belonging bounded on one side by the property of James Hopkins and on the other side by that belonging to Jean M. Avid.

The buildings and improvements on said lot comprise a three-story brick store, slate roof. No. [illegible] together with one hundred and eighty seven shares of the stock of the Citizens' Bank of Louisiana, secured by special mortgage on said property.

Terms and Conditions—The purchaser will assume the payment of a stock note, due to the Citizens' Bank of Louisiana for the sum of $4,200 due and payable on the 1st day of December, 1866, renewable agreeably to the charter of said Bank, and for the balance of the price of adjudication, Cash.

Acts of sale before Adolphe Boudousquié, Notary Public, at the expense of the purchaser.
ap30 may 3 10 17 24 31

Stocks, Scrips, Bank Notes.
SUCCESSION OF MRS LOUISE DURALDE,
Widow of Joseph Bonzal Duralde.
BY CHARLES E. FORTIER, Auctioneers,
Office No. 82 Customhouse street.

WILL be sold on THURSDAY, 10th of May, 1866, at 12 o'clock, m., at the Merchants and Auctioneers' Exchange, Royal street, between Canal and Customhouse streets, by virtue of an order from the Honorable the Second District Court of New Orleans, dated the 27th April, 1866, the following Stocks, Scrips and Bank Notes, belonging to the succession of Mrs. Louise Duralde, widow of Joseph Bonzal Duralde, viz:

ONE SHARE of the capital stock of the Crescent City Bank.

FORTY-TWO SHARES of the capital stock of the Star Insurance Company, on which $45 per share have been paid.

TWO SCRIPS of the Star Mutual Insurance Company for the years 1861 and 1863, amounting to $41.

THIRTY DOLLARS Crescent City Bank Bills.

THREE HUNDRED AND EIGHT DOLLARS AND FIFTY CENTS Louisiana Bank bills.

SEVEN DOLLARS, bills issued by G. W. Holt.
Terms—Cash in U. S. Treasury notes. ap30 may 3 10

Valuable Building Lots in the Town of Brooklyn, in this parish, on the right bank of the Mississippi River.
Succession of F. W. C. Cook.
BY CHARLES E. FORTIER, Auctioneer
Office, No. 82 Customhouse street.

WILL be sold on SATURDAY, the 12th May, 1866, at 12 o'clock, m., at the Merchants and Auctioneers' Exchange, Royal street, between Canal and Customhouse streets, by virtue of an order from the Honorable the Second District Court of New Orleans, dated the — April, 1866, the hereinafter described lots of ground belonging to said succession, viz:

1. SEVENTEEN LOTS OF GROUND, together with all the improvements thereon, situated in this parish, on the right bank of the Mississippi River, opposite this city, in the tract of land known as the Brooklyn Warehouse Company's property, and designated as lots Nos. 1, 2, 3, 4, 5, 6, 7, 8, 9, 10, 12, 14, 15, 17, 18, 19 and 20 of square No. 30, which is bounded by Atlantic and Pacific Avenues and Homer and Newton streets, as per a plan of the said tract of land drawn by W. T. Thompson, surveyor, dated the 7th day of March, 1849, and deposited in the office of James Graham, Notary Public.

Lot No. 1 forms the corner of Atlantic Avenue and Homer streets and measures 32 feet 6 inches and 5 lines front on Atlantic Avenue by a depth and front on Homer street of 125 feet 8 inches between parallel lines. Lots No. 2 to 9 both inclusive, measure each 32 feet 5 inches front on Atlantic Avenue, by a depth of 125 feet 8 inches between parallel lines. Lot No. 10 forms the corner of Atlantic Avenue and Newton streets, and measures 32 feet 1 inch and 5 lines front on Atlantic Avenue, by a depth and front on Newton street of 125 feet 8 inches between parallel lines. Lots No. 12, 14, 17, 18 and 19 adjoining, and measuring each 32 feet 5 inches front on Pacific Avenue by a depth of 125 feet 8 inches between parallel lines, and lot No. 20 forms the corner of Pacific Avenue and Homer street, and measures 32 feet 1 inch and 5 lines front on Pacific Avenue by a depth and front on Homer street of 125 feet 8 inches between parallel lines, all American measure.

2. TWO CERTAIN LOTS OF GROUND, together with all the improvements thereon, situated in this parish on the right bank of the Mississippi River opposite this city in the aforementioned tract of land and designated on the plan aforesaid as lots 26 and 31 of square No. 22, which is bounded by Homer and Pacific Avenues and Jackson and Homer streets. Said lots adjoin each other and measure, in American measure, as follows: Lot No. 9, 32 feet 5 inches and 5 lines front on Pacific Avenue by a depth of 125 feet 8 inches between parallel lines. Said Lot No. 10 forming the corner of Pacific Avenue and Homer street.

Terms—One half cash and the balance at a credit of one year for notes secured by mortgage and bearing 8 per cent interest from date to payment.

Acts of sale before Andrew Hero, Notary Public at the expense of the purchaser. ap17 27 30 my 12

Claim against the State of Louisiana.
Succession of Edward F. Morehead.
BY CHARLES E. FORTIER, Auctioneer,
Office, No. 82 Customhouse street.

WILL be sold on WEDNESDAY, 16th May, 1866, at 12 o'clock, M., at the Merchants and Auctioneers' Exchange, Royal street, between Canal and Customhouse streets, by virtue of an order from the Honorable the Second District Court of New Orleans, dated April 18th, 1866, the following claim against the State of Louisiana and belonging to the succession of Edward F. Morehead, viz:

A Claim against the State of Louisiana for the sum of Three Thousand Four Hundred and Ninety-five Dollars, originating from act No. 112 approved March 16, 1865, by J. Madison Wells, Governor of the State and assigned to the said estate by Edward F. Morehead.
Terms—Cash in U. S. Treasury notes. may 4 16

Valuable Brick Stores in the Second District.
SUCCESSION OF ALEXANDER LEKMANN.
Sale to Effect a Partition.
BY CHARLES E. FORTIER, Auctioneer,
Office, No. 82 Customhouse street.

WILL be sold on SATURDAY, [illegible] [illegible]

1. A LOT OF GROUND [illegible] situated in the Second District of this city, on Levee street, [illegible] [illegible]

2. A LOT OF GROUND, situated in the Second District of this city on Old Levee street, between Hospital and Barracks streets, designated by the Nos. Thirty-five on a plan by J. Pilie, and measures 36 feet front on Old Levee street, 36 feet 2 inches and 6 lines in width at the rear facing Gallatin street, 87 feet 6 inches and 4 lines in depth, on the side adjoining lot No. 36, and 112 feet 7 inches and 4 lines in depth, on the side adjoining lot No. 34, together with the buildings and improvements thereon, consisting of a three-story brick store bearing No. 89 Old Levee street. This property is leased until the 31st May, 1866, at the rate of $25 per month.

The whole according to plans to be exhibited at the Exchange.

Terms—One third cash and the balance at one and two years, in notes of the purchasers secured by mortgage on the property sold with interest at the rate of eight per cent per annum from date till maturity, and not then paid to bear interest at the rate of eight per cent. per annum until paid, the property to be insured and the policies of insurance to be transferred to R. J. Kerr, Esq., tutor of said minors, for the benefit of all heirs.

Acts of sale before Alcee Kerr, notary public, at the expense of the purchasers. may2 10 19 26 june2

G. LEAUMONT'S SALES.
Succession of G. H. Leaumont.
VACANT LOTS IN THE SECOND AND THIRD DISTRICTS.
BY GABRIEL LEAUMONT, Auctioneer
Sales Rooms 83 Chartres street.

TUESDAY, June 5th, 1866, at 12 o'clock M., at the Merchants and Auctioneers' Exchange, Royal street, between Canal and Customhouse streets, by virtue of an order from the Honorable the Second District Court of New Orleans bearing date the 3d April, 1866, and with the consent of the heirs of age, the following described property belonging to said succession, to wit:

1. FOUR LOTS OF GROUND, in the Third District, designated by Nos. 5, 6, 7 and 8 of Square No. 8, measuring each 31 feet 11 inches and 5 lines in front on Moreau street, by 120 feet in depth, between parallel lines.

2. TWENTY LOTS OF GROUND, situated in the Third District, designated by the Nos. 4, 5, 6, 7, 8, 9, 10, 11, 12, 13, 14, 15, 16, 17, 18, 19, 20, 21 and 22 of Square No. 29, measuring as follows to wit: Lots Nos. 4, 5, 6, 7, 8, 9, 10, 11 and 12 measuring 31 feet in front on Clouet street by 117 feet 10 inches and 6 lines in depth between parallel lines ; lot No. 1, forming the corner of St. Avide (now Claiborne) and Feliciana streets, lot No. 12 the corner of Clouet and Frosper (now Derbigny) streets, and lot No. 13 the corner of Feliciana and Prosper (new Derbigny) streets.

3. TWO LOTS OF GROUND designated in the Second District designated by Nos. 23 and 119 of No. 3 having 4 feet 11 inches 4 lines front on Dumaine street, by 127 feet 10 inches and 5 lines in depth on one side, and 135 feet 7 inches on the other, and 31 feet 11 inches in width in the rear, and No. 119 having 31 feet 11 inches and 5 lines in front on Orleans street, the same front on St. Peter street, and 114 feet 6 inches and 7 lines in depth, from one street to the other.

4. FOUR LOTS OF GROUND, situated in the Third District, designated by the Nos 9, 10, 13 and 14 of square No. 32, and measuring as follows: Nos 9 and 10, 30 feet front on Clouet street by 117 feet 10 inches and 4 lines in depth, between parallel lines, and Nos 13 and 14 each 29 feet 5 inches in front on St. John the Baptist (now Robertson) street, by 128 feet in depth, between parallel lines.

5. ONE LOT OF GROUND in the Third District, designated by the No. 16 of square No. 4, and measuring 30 feet in front on Port street, by 131 feet 3 inches and 6 lines in depth, between parallel lines.

The dimensions of all the foregoing described property are in American measure and the said property will be sold in accordance with the plans drawn by Pilie and Depouilly, civil engineers and architects, which will be exhibited at the Exchange some days before the sale.

Terms and Conditions—One-fourth payable cash, and the balance in notes divided into shares at one and two years' credit, with 8 per cent. interest from date to maturity, and 8 per cent. thereafter until paid, and secured by special mortgage on the property sold.

Acts of sale before Joseph Cuvillier, notary public, at the expense of the purchaser ; together with U. S. Revenue Stamps. may2 10 18 25 jun 5

E. M. JACOBS'S SALES.
Succession of Michael Zimmerer.
BY E. M. JACOBS, Auctioneer,
No. 36 Exchange Alley.

BY order of the Honorable John W. Thomas, Judge of the Second District Court of New Orleans, I will proceed to sell on THURSDAY, May 17th, 1866, at 12 o'clock M., at the Merchants and Auctioneers' Exchange, Royal street—

A LOT OF GROUND, together with the buildings thereon, situated in the Third District of this city, designated by the No. Three, in square bounded by Greatmen, Craps, Clouet and Montegut streets. Said lot having thirty-five feet, nine inches, and two lines front on Greatmen street, by one hundred and ninety-one feet in depth, American measure.

Also—Twenty-one Shares, reduced to twenty shares, in the Capital Stock of the Citizens' Bank of Louisiana.

Terms—The purchaser to assume the payment of a Stock note due the Citizens Bank of Louisiana, payable May 1st, 1866, and renewable according to the charter of said Bank, for the sum of three hundred and seventy-three dollars ($373 40), and all the obligations of a Stockholder of said Bank, and the balance in cash, in U. S. Treasury notes.

Act of sale before A. Dreyfus, notary public, at the expense of the purchaser. ap17 30 may1 17

BY E. M. JACOBS, Auctioneer.
Office, 36, Exchange Place.
Succession of ELIZA TAYLOR—No. 25,634.

BY order of the Honorable John W. Thomas, Judge of the Second District Court of New Orleans, dated April 20th, 1866 I will proceed to sell on THURSDAY, May 24th, 1866, at 12 o'clock m., at the Mercants and Auctioneers Exchange, Royal street, at public auction—

FIVE LOTS OF GROUND in the Third District of this city, numbering Nos. 18, 19, 20, 21 and 22, in the square bounded by Laharpe, Columbus, Tonti and Rocheblave streets, as per plan drawn by L. Bringier, surveyor, dated 12th February, 1837, deposited in the office of A. Mazureau, notary public. Each lot measuring, in American measure, each of them, 30 feet 8 inches and 6 lines front on Laharpe street, by 126 feet in depth, between parallel lines. Lot No. 22, forming the corner of Laharpe and Rocheblave streets ; together with all the buildings and improvements thereon.

Terms—cash, in U S. Treasury notes.
Acts of sale before Jos. Cuvillier, notary public, at the expense of the purchasers, including the Revenue stamp ap24 may 1 15&24

AGENTS,
MARTIN DELHOMME & CORR

## JUDICIAL SALES.

SYNDIC'S SALE BY THE SHERIFF OF THE PARISH OF ORLEANS.
Alexer B. Charpentier and Alphonse Tertrou vs. Their Creditors and the Creditors of Lobit & Charpentier.

THIRD DISTRICT COURT OF NEW ORLEANS No. 20,625.—By virtue of and in obedience to an order of sale rendered April 24th, 1866, and to me directed by the Honorable the Third District Court of New Orleans, in the above entitled matter, I will proceed to sell at public auction, at the Merchants and Auctioneers' Exchange, Royal street, between Canal and Customhouse streets, in the Second District of this city, on MONDAY, the 21st day of May, 1866, at 12 o'clock M., for account of the following named pledgees and the creditors of said [illegible], the following [illegible] Notes, Banks and Railroads Stocks, held as collaterals by sundry creditors, viz:

| BY WHOM HELD. | DRAWERS. | Notes. MATURITY | AMOUNTS. | WHOLE AMOUNT. |
|---|---|---|---|---|
| Union Bank of Louisiana | Broussard & Tertrou | 1-4 April 1862 | $5,000 00 | |
| | Thomas Hill | 6-7 March 1863 | 2,350 00 | |
| | Phebe Pearce, (in suit) | payable 1-4 April 1863 | 4,000 00 | |
| | Eugene Comeau | 5-6 March 1863 | 3,000 00 | |
| | P. G. Aubert | due 1-4 March, 1863 | 1,000 00 | |
| | All to order of Lobit, Charpentier & Co., and payable at their counting house, with 8 per cent after due. | | | |
| | C. Dufossat | at 1 year, due 14-17 March 1867 | 1,000 00 | |
| | " | at 2 years, due 14-17 March 1868 | 1,000 00 | |
| | " | at 3 years, due 14-17 March 1869 | 1,000 00 | |
| | " | at 4 years, due 14-17 March 1870 | 1,000 00 | |
| | To his own order, with 8 per cent interest from 16th March, 1863, signed Ne Varietur, March 14, 1866, by Charles Boudousquie, Notary Public. Said Notes having been pledged by Lobit, Charpentier & Co. to the Union Bank of Louisiana to secure their note of $15,000, due July 26th, 1862. | | | $15,000 00 |
| Citizens' Bank of Louisiana. | E. J. Penny, order Lobit, Charpentier & Co | due 15th March, 1862 | $2,401 00 | |
| | A. P. Bertaut & Frères, do. | " 16th April 1862 | 3,000 00 | |
| | Alex. Guillot & Co. do | " 15th April 1862 | 2,445 71 | |
| | Jos. M. Charpentier & Co. do. | " 13th April 1862 | 2,500 00 | |
| | W. C. Monnot, do. | " 8th April 1862 | 2,000 00 | |
| | C. Dufossat, do. | " 8th March 1863 | 3,000 00 | |
| | J. A. Collins, do. | " 18th Feb'y 1863 | 2,102 41 | |
| | Said notes having been pledged by Lobit & Charpentier to the Citizens' Bank of Louisiana to secure their note of $15,000, due 1-4 December, 1862. | | | $18,399 10 |
| | A. P. Bertaut & Frères, | due 11th March, 1863 | $4,000 00 | |
| | W. M. Thibodeaux, | " 23 April 1861 | 5,357 76 | |
| | A. F. Bertaut & Frères, | " 14th April 1863 | 4,000 00 | |
| | Said notes having been pledged by Lobit & Charpentier to the Citizen's Bank of Louisiana to secure their note for $9,000, due 4-7 January, 1863. | | | $13,357 76 |
| Louisiana State Bank | E. L. Lalande | due 4th February, 1863 | $2,142 00 | |
| | Eugene Comeau | " 14th " 1863 | 2,000 00 | |
| | Val Comeau | " 24th " 1863 | 3,000 00 | |
| | Said notes having been pledged by Lobit & Charpentier to the Louisiana State Bank, to secure their note of $6,000, due September 5th, 1862. | | | $7,542 00 |
| | O. & N. Cornay | due 4th May 1862 | $[illegible] | |
| | A. P. Bertaut & Frères | " 16th April 1862 | 3,000 00 | |
| | Widow C. Monnot | " 10th " 1862 | 2,000 00 | |
| | W. Hatch | " 10th " 1862 | 2,465 70 | |
| | C. Dufossat | " 10th " 1862 | 4,000 00 | |
| | Dumont Landry | " 7th " 1862 | 3,995 55 | |
| | Said notes having been pledged by Lobit & Charpentier to the Louisiana State Bank, to secure their note of $15,300, due November 20th, 1862. | | | $18,197 25 |
| | Chas. Landry | due 18th Feb'y, 1863 | $4,500 00 | |
| | Chas. Landry | " 18th March, 1863 | 2,500 00 | |
| | W. F. Collins | " 4th April 1863 | 2,000 00 | |
| | Said notes having been pledged by Lobit & Charpentier to the Louisiana State Bank, to secure their note of $8,500, due January 17th, 1863. | | | $11,000 00 |
| Bank of Louisiana | C. Guerinière | | $5,000 00 | |
| | E. J. Penny | | 1,000 00 | |
| | Broussard & Tertrou | | 4,200 00 | |
| | Jno. McCartney | | 1,000 00 | |
| | A. P. Bertaut and frères | | 3,000 00 | |
| | Said notes having been pledged by Lobit, Charpentier & Co. to the Bank of Louisiana to secure their note for $10,000, due 18th December, 1862. | | | 13,000 00 |
| | A. P. Bertaut frères | | $4,000 00 | |
| | Do | | 4,000 00 | |
| | J. B. Price and J. B. Murphy | | 1,300 00—Paid | |
| | O. & N. Cornay | | 3,500 00—Paid | |
| | A. Guillot & Co | | 2,000 00 | |
| | D. Landry | | 4,000 00 | |
| | Widow C. Monnot | | 1,300 00—Paid. | |
| | Said notes having been pledged by Lobit, Charpentier & Co to the Bank of Louisiana to secure their note, due 18th March, 1863, for........$15,000 00 Interest to 23d October, 1865........3,349 33 | | 18,349 33 | 20,000 00 |
| | Received the following amounts, being principal and interest to date of the above three collaterals marked paid, viz: Price & Murphy........$1,300 00; O. & N. Cornay........3,800 00; Widow C. Monnot........1,300 00; Interest........1,542 66 | | | |
| | Amount passed to the credit of Lobit, Charpentier & Co's note, and interest | | 7,442 66 | |
| | Balance | | $11,897 27 | |
| Union Insurance Co. | A. B. Charpentier J. M. Charpentier, P. L. bit & D Como, in solido, order and endorsed by A. B. Charpentier | Due March, 1st, 1863, | $2,987 04 | |
| | Do. do. order and end. by W. Hedleigh | " " | 2,987 04 | |
| | Do. do. do. do. | " 1864, | 2,987 04 | |
| | Do. do. order and end. by A. B Charpentier | " " | 2,987 04 | |
| | Said four notes having been pledged by Lobit and Charpentier to the Union Insurance Co., are parapher ne varietur, by A. Tessier, Parish Recorder, under date of the 28th December, 1859, and are secured by mortgage on a plantation and slaves situated in the Parish of St. Mary | | | $11,948 12 |
| | | | | $135,[illegible] |

Stocks.

Fifty (50) shares of the Bank of America, as per Certificate No. 16, issued to Lobit and Charpentier, under date of 8th March 1858.
Ten (10) shares of the Bank of America, as per Certificate No. 260, issued to Lobit and Charpentier, under date of 1st June, 1858.
Eight hundred and nine (809) shares of the N. O. Opelousas and G. W. Railroad Co., issued to Lobit and Charpentier, as follows:

| Certificate No. | | | for | | Shares |
|---|---|---|---|---|---|
| " | No. | 1,315 | for | 137 | |
| " | No. | 1,287 | for | 127 | |
| " | No. | 1,349 | for | 122 | |
| " | No. | 1,350 | for | 95 | |
| " | No. | 1,375 | for | 30 | |
| " | No. | 1,384 | for | 25 | |
| " | No. | 1,382 | for | 15 | 809 |

The whole surrendered by said insolvents to their Creditors.
Terms—Cash on the spot.
my9 12 15 18 21
CHARLES BIENVENU,
Sheriff of the Parish of Orleans.

## AUCTION SALE.

JOHN L. LARESCHE'S SALES.

Valuable Property in the City of New Orleans, Town of Mandeville, Parish of St. Tammany. Also in the Town of Hancockville, Parish of Plaquemines, all in this State.
BY JOHN L. LARESCHE & Co.,
JOHN L. LARESCHE, Auctioneer.
Office, Nos. 23 and 25 Conti street.

WILL be sold on SATURDAY the 2d of June, 1866, at 12 o'clock M., at the Merchants and Auctioneers Exchange, Royal street, between Customhouse and Canal streets, the following properties, to-wit:

1. A CERTAIN LOT OF GROUND situated in the Second District of this city, designated by the number 3 on a plan drawn by Pilie and Depouilly, dated May 5th, 1853, said lot measures, in American measure, 25 feet 6 inches and 4 lines front on Barracks street, by 195 feet 6 inches and 1 line deep on the side of Rampart street, one hundred and four feet, two inches on the line next to Coquette's property and twenty three feet seven inches and seven lines in the rear.

2. A CERTAIN LOT OF GROUND situated in the town of Mandeville, Parish of St. Tammany, in this State, designated by the number six in the square bounded by Girod, Lafitte, Jefferson and Marigny streets, by sixty feet front French measure, in Girod street, by one hundred and sixty feet deep between parallel lines.

3. TWO CERTAIN SQUARE OR ILETS OF GROUND, situated in the town of Hancockville, Parish of Plaquemines, on the left bank of the Mississippi river, at about thirty three miles from the city of New Orleans, formerly St. Sophie Plantation. Said two squares or islets are designated by the numbers 22 and 33, on a particular plan of Hancockville, extracted of the original plan drawn in December, 1858, by J. L. Pilie and deposited in the office of William Boswell. Square No. 22 is comprised within Pennsylvania, Ohio, Rush and Adams streets. Lot No. 1 forms the corner of Pennsylvania and Adams streets, and lot No. 11 forms the corner of Adams and Ohio streets; lot No. 13 forms the corner of Ohio and Rush streets, and lot No. 9 forms the corner of Rush and Pennsylvania streets, measuring American measure, sixty feet front on Rush and Adams streets by 120 feet deep. Lots Nos. 14 and 12 measure each 60 feet front, by 120 feet deep, between parallel lines. On the said Ohio and Pennsylvania streets, lots Nos. 4 and 5 measure 47 feet 6 inches front by 120 feet deep, all American measure. Square No. 33 is comprised within Ohio, Indiana, Tyler and Wilson streets. Lot No. 1 forms the corner of Ohio and Tyler streets, lot No. 5 forms the corner of Indiana and Tyler streets, lot No. 7 forms the corner of Indiana and Wilson streets, lot No. 9 forms the corner of Wilson and Ohio streets, and lots Nos. 2, 3, 6, 8, 10 and 11 front on Indiana and Ohio streets measuring, in American measure, 60 feet front, by 120 feet in depth, between parallel lines. Lots Nos. 3 and 4 measure 54 feet 2 inches front on Ohio street, and lots Nos. 5 and 10 measure 47 feet 6 inches front on Wilson street, by 120 feet deep between parallel lines.

See plans at the Exchange.

Terms and Conditions—Cash.

Internal revenue stamps paid by the purchaser.

Acts of sale before Paul E. Laresche, Esq., notary public, at the expense of the purchaser.
may3, 10, 17, 24, jun2

Valuable Property in the Third District.
BY JOHN L. LARESCHE, Auctioneer.
Office 47 Exchange Alley.

WILL be sold on TUESDAY, May 15th, 1866, at 12 o'clock, M., at the Merchants and Auctioneers Exchange, Royal street, between Canal and Customhouse streets—

A CERTAIN LOT OF GROUND situated in the Third District of this city, measuring, in American measure, thirty-two feet six inches and seven lines front on Lafayette avenue (late Elysian street), thirty two feet on a line oblique [illegible] [illegible] from [illegible] according to a plan drawn by Cyr [illegible] [illegible] [illegible] Said lot measures, according to the above mentioned plan, thirty feet seven inches deep on a second line, dividing it from said lot No. Two, 144 feet eight inches on a third line, eighty-two feet seven inches and three lines deep on the side next to Decatur street (late Victory street), and twenty-seven feet nine inches wide in the rear; a portion of the ground designated by the No. Forty on a plan deposited in the office of Drouet, by L. Guillotte, a notary public of this city, under the [illegible]

Terms and Conditions—One-half cash, and the balance at six months credit, with mortgage on the property sold, with interest at the rate of six per cent. from date until payment, and at the rate of eight per cent per annum from maturity until paid.

Act of sale before Paul E. Laresche, notary public, at the expense of the purchaser apdd may15 10

Succession of Clementine Malloni—No. 25,955.
BY JOHN L. LARESCHE & CO.
JOHN L. LARESCHE, Auctioneer.
Office—No 47 Exchange Alley.

WILL be sold on SATURDAY, the 5th of May, 1866, at 12 o'clock, M., at the Merchants and Auctioneers Exchange, Royal street, between Canal and Customhouse streets, by virtue of an order from the Honorable the Second District Court of New Orleans, dated the 20th day of April, 1866, the hereinafter described lots of ground belonging to said succession, viz:

TWO CERTAIN LOTS OF GROUND situated in the faubourg Franklin, in the Third District of this city, designated by the numbers fourteen and fifteen, of square [illegible] [illegible] number sixty five, comprised within Prosper street, St. Avid (now Claiborne) Mandeville and Spain streets; said lots measuring each, in American measure, 30 feet front on Prosper street, by one hundred and fifty-nine feet nine inches and three lines in depth, between equal and parallel lines, as per plan drawn on the 20th day of March, 1836, by Louis Surgi, and deposited in the office of Louis Feraud, then one of the notaries of this city.

Terms and Conditions—Cash, in U. S. Treasury notes.

Acts of sale before Amedée Ducatel, notary public, at the expense of the purchasers, including U. S. Internal Revenue stamps. may1 10 18 26

Carpet Warehouse.
19........Chartres Street........19

WE offer at reduced prices our large stock of Carpetings of all kinds and qualities ; Floor Oil Cloths of all qualities and widths ; Canton and Coco Mattings, Window Shades, Table and Piano Covers ; Stair Rods, Rugs, Mats, Drugget and Linen for Crumb Cloths ; also an invoice of Satin de Laine, Lace Curtains, Gimps, Loops, Cornices, Bands, Hair Cloths, etc.
A. BROUSSEAU & Co.

Carpetings, Curtains, Mattings, &c.

WE have lately received a handsome assortment of CURTAIN MATERIALS, such as Satin de Laine, Reps, Worsted Damasks, and Lace Curtains of various qualities. Loops, Gimps, Cornices, Bands, Pins, &c., &c. CARPETINGS of all kinds and qualities, FLOOR OIL CLOTHS, MATTINGS, and all articles in our line, which we offer at greatly reduced prices.
A. BROUSSEAU & CO.,
Importers, 19 Chartres street.

Removal.

L. B. POTHIER has removed his office from No 20 Bienville street to No. 111 Gravier street.

Persons indebted to the late firm of Pothier & Faucheux will please call at his office 111 Gravier street between Camp and Magazine.

The Great Clairvoyant,
MADAME LA BLANCH.

THE GREATEST Natural Clairvoyant and Spirit Visionist that has ever existed within the memory of man. No one should neglect to test Madame La Blanch's power. To her the Past, the Present and the Future are as a picture of life itself. Our citizens and the public should bear in mind that Madame La Blanch is the only living learned scientific and distinguished FEMALE ASTROLOGIST in the known world. Horoscopes or Charts of Life can only be accurately calculated through the agency of Astronomy, via Astrology.

All who have been the victims of unprincipled pretenders and impostors, should call on Madame La Blanch. She has gained an enviable reputation as an Astrologist and Clairvoyant, which has induced many disciples of humbug to style themselves clairvoyants and imitators of Astrology, though ignorant of the science they attempt to grasp. Each and every one are invited to call and test the powers of this highly gifted [illegible]

N. B.—Horoscopes or Charts of Life prepared in writing, by simply knowing date of birth. Medicines sent to all parts of the country. All letters promptly answered. Consultation given in French and English. Terms for Ladies and Gentlemen, moderate, to suit the times. Madame La Blanch's residence and office, No. 202 Bienville street, between Bourbon and Dauphin streets, two squares below Canal street.

J. A. CASADAVANT,
SURGEON DENTIST.
NO. 196 CANAL STREET.
BETWEEN BURGUNDY AND RAMPART STS

## LEGAL NOTICES.

STATE OF LOUISIANA, SIXTH DISTRICT Court of New Orleans—The State of Louisiana, to all whom these presents shall come, Greeting: Whereas, Wm. H. McLeland having purchased at a sale made by the Sheriff of the Parish of Orleans the property hereinafter described, has applied to the Clerk of this Court in whose office the deed of said sale was recorded on the 19th day of May, A. D. 1864, for a Monition or Advertisement in conformity to an Act of the Legislature of the State of Louisiana, entitled "An act relative to monition and the mode of proceedings," approved the 10th day of March, 1855.

Now, therefore, know ye and all persons interested herein, are hereby cited and admonished in the name of the State of Louisiana, and of the Sixth District Court of New Orleans, who can set up any right title or claim in and to the property hereinafter described, in consequence of any informality in the order, decree or judgment of the court under which the sale was made, or any irregularity or illegality in the appraisements and advertisements, in time and manner of sale, or for any other defect whatsoever, to show cause within thirty days from the day this Monition is first inserted in the public papers, why the sale so made should not be confirmed and homologated.

The said property was sold by the Sheriff of the Parish aforesaid on the 12th day of April, A. D. 1864, by virtue of a decree of [illegible] Court, rendered on the 24th day of January, A. D. 1863, in the suit entitled Wm. H. McLeland vs A. V. Cetre, No. 16,801 of the docket of said Court, at which sale W. H. McLeland became the purchaser for the price of $4281.

Description of property as given in the Judicial Conveyance, viz:

A CERTAIN LOT OF GROUND, together with all the buildings and improvements thereon, situated in the First District of this city, in the square bounded by Erato, Camp, Melpomene and Magazine streets, designated by No. 6, on a plan drawn by Henry Moellhausen, Architect, dated the 1st of December, 1849, deposited in the office of Adolphe Mazureau, late a Notary Public of this city.

Said Lot measures, American measure, 24 feet front on Camp street, 24 feet on the rear line, fronting on an alley for the common use of the Lots No's. 5 and 6, by a depth of 120 feet, between parallel lines.

Being the same property acquired by defendant by purchase from Octavius Whelan, by act passed before F. C. Cuvellier, late a Notary Public in this city, on the 9th day of March, 1852.

Clerk's office this 19th day of April 1866, and the 91st year of the Independence of the United States of America.
E. S. LEHMANN,
Deputy Clerk.
ap21 2t 30d

THE STATE OF LOUISIANA, FIFTH DISTRICT Court of New Orleans.—I hereby certify, that on the 27th day of March, 1866, judgment was rendered in this Court in the following entitled suit, in the words and figures following, to-wit:—

No. 15,858—Magdalena Marhert vs Carl Marhert, her husband.—On motion of J. H. Dirbamast, of counsel for plaintiff, and on introducing due proof of the demand of said plaintiff, it is ordered and adjudged that now the preliminary default entered on the 16th March last be now confirmed, and that there be judgment in favor of plaintiff Magdalena Marchert, wife of Carl Marhert and against the defendant said Carl Marhert, her husband and that said parties be forever divorced and the bonds of matrimony heretofore existing between them be dissolved ; it is further ordered that there be a separation of property between the parties and that the community of acquets and gains heretofore existing between them be dissolved, and that said defendant pay costs of suit.
Judgment rendered 27th March, 1866.
Signed 5th April, 1866.
(Signed) CHAS LEAUMONT, Judge.

In testimony whereof I have hereunto set my hand and affixed the seal of the said Court, at the City of New Orleans, on this first day of May in the year of our Lord, one thousand eight hundred and sixty-six, and the ninetieth year of the Independence of the United States.
F. A. LUMINAIS,
Deputy Clerk.
may2 2t in 10d

THE STATE OF LOUISIANA, FOURTH DISTRICT COURT OF NEW ORLEANS.—I hereby certify that on the 13th day of April, 1866, judgment was rendered in this Court in the following entitled suit, in the words and figures following, to-wit:—

No. 17,167—Mrs. Caroline M. Guine vs Marcellin Guine, her husband.—It is ordered, adjudged and decreed that the judgment by default entered on the 11th inst. be now confirmed and made final, that the plaintiff be and is hereby decreed to be separated in property from the defendant, her husband, and that the said defendant be condemned to return to the administratrix and possession of the plaintiff her paraphernal and dotal effects and estate, to wit: one negro woman, one [illegible] [illegible], recovered and converted to their own use by defendant, valued as follows: [illegible] [illegible] [illegible] [illegible] [illegible] [illegible] and to [illegible] in the [illegible] of [illegible] with legal interest from judicial demand, until paid, and costs.

Judgment signed April 23d, 1866.
(Signed) PAUL E. THEARD, Judge.

In testimony whereof, I have hereunto set my hand and affixed the seal of the said Court, at the City of New Orleans, on this 26th day of April in the year of our Lord one thousand eight hundred and sixty-six, and the ninetieth year of the Independence of the United States.
J. F. DICK Deputy Clerk
ap27 3t in 30d

THE STATE OF LOUISIANA—FOURTH DISTRICT Court of New Orleans.—I hereby certify that on the 11th day of April, 1866, judgment was rendered in this Court in the following entitled suit, in the following words and figures, to wit:

No. 18,248.—Mrs. Elizabeth Freudenstein vs. her Husband.—It is ordered, adjudged and decreed, that the plaintiff, Mrs. Elizabeth Freudenstein, have and recover judgment, in confirmation of the default entered on the 13th inst. against the defendant, John Freudenstein, her husband, decreeing separation of property between her and her said husband ; that the defendant be condemned to pay the plaintiff the sum of [illegible] dollars, with interest from judicial demand and costs of suit, with the wife's mortgage on the property, movable or immovable of her said husband, for the satisfaction of the decree.
Judgment signed, 23d April, 1866.
(Signed) PAUL E. THEARD, Judge.

In testimony whereof, I have hereunto set my hand and affixed the seal of the said Court in the city of New Orleans, on the 5th day of May in the year of our Lord one thousand eight hundred and sixty-six, and the ninetieth year of the Independence of the United States.
may7 3t in 10d C. G. KEBENTISCH, D'ty Clerk.

NOTICE.

ALL persons having claims against the succession of Henry Maynard are requested to call on Dr. J. B. MAILHE, administrator, No. 147 St. Peter street, from 10 o'clock, A. M., to 12 M., and from 4 to 5 P. M.
may3 3t 1 10d

Fairbanks's Standard Scales.
HAY, COAL, CATTLE, DEPOT, DOCK, WAREHOUSE, COTTON, PLATFORM, GROCERS, COUNTER AND DRUGGISTS' SCALES, &c.

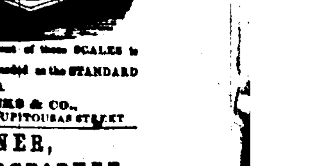

OVER One Hundred modifications of weighing machines adapted to every required operation of weighing.

The universal confidence felt in the accuracy and perfect adjustment of these SCALES is such, that they are now regarded as the STANDARD from which there is no appeal.
FAIRBANKS & CO.,
9 TCHOUPITOULAS STREET

TURNER,
THE PHOTOGRAPHER,
AT 87 CAMP STREET,

Has reduced his prices for Cartes de Visites to $3 per dozen during the summer months.

IVORYTYPES made photographically, and finished by superior artists.

PHOTOGRAPHS of every size, Plain or Colored, which defy competition.

Rio Coffee.
H. T. LONSDALE,
COFFEE BROKER,