MARINE NEWS.

Movement of the Ocean Steamers.

	Leave Europe.	Leave America.
[illegible]	Aug 31	Sept [illegible]
[illegible]	Sept 1	Oct 1
[illegible]	Sept 19	[illegible]
[illegible]	Sept 1	[illegible]
[illegible]	Sept 15	Oct [illegible]

Port of New Orleans, September 20.

Cleared Yesterday.

Ship North Carolina, Drummond, for Alicante, via [illegible] — J P Whitney & co
[illegible] Diana, Shapter, for New York. — J W Stanton & co
[illegible] European, Fairbanks, for Alicant via Vigo, — J P Whitney & co
Brig Nancy Pratt, Stevenson, for Brazos Santiago, — A Kearny & co
[illegible] T F Hunt, Ensor, for Vera Cruz, — Chas Bedford & co

Cleared Saturday.

[illegible], for Bordeaux, — G W Hynson
[illegible] Davis, for Boston, — Andrews & Dewey
[illegible] Ivy, Hoffman, for Brazos Santiago, — Master
[illegible] (Central American) Pages, Ysabel — Mitchell & Dablesteen
[illegible] Sears, for Matagorda Bay, — O Wickham
[illegible] Wood, for Tampico, — Master
[illegible] Brown, for Pensacola, — J P Whitney & co
[illegible] Lois, Morgan, for Pensacola, — T C Twichell
[illegible] for Apalachicola, — Master
[illegible] Ellis, for Pensacola, — Master

ARRIVED.

[illegible] Mary A Jones, Collins, from Havana, 13th [illegible]
[illegible] from Alvarado, 31st, to J W [illegible]
[illegible] Spencer, 11 days from [illegible]
[illegible] from Boston, 7th ult. [illegible]
[illegible] Lewis, 14 days Turks Island, to S [illegible]
[illegible] Jones, 14 days from Bonaire, [illegible]

—STEAMBOATS—

[illegible], fm Bayou Sara.
[illegible] McPherson, fm Cincinnati
[illegible], fm Bayou Sara.
[illegible] Sylvester, fm St Louis
[illegible] Shannon, fm St Louis
Kansas, McPherson, from St Louis.
Magnolia, Thompson, fm Millikens Bend

—TOWBOATS—

[illegible] Western, Martin, on the Passes.
[illegible], fm the Passes.
[illegible] McLain, fm Passes.

MEMORANDA.

[illegible] Ashland, Collamore, (late Holley, who [illegible] the 19th ult of yellow fever) from this port [illegible], bound to Liverpool, put into New [illegible] on account of the death of [illegible] seaman—Edw Dalton of Ireland, [illegible] of England.

[illegible] Ringgold left Louisville on the 9th [illegible] 32 inches water in the Ohio river, and [illegible] steamer Glencoe at Cairo, and the [illegible] at Vicksburg.

[illegible] Star left the S W Pass at 3 o'clock [illegible] the 17th inst—reports nothing in the offing; [illegible] fresh from the N E.

[illegible] Monaco reports, left at Turk Island, on [illegible] bark Condor, from New York, and the [illegible] from Boston.

[illegible] Yazoo City left St Louis on the 11th [illegible] loading for New Orleans, steamer [illegible] Reports 6½ feet water in the Upper Mis[illegible]

[illegible] Kansas left St Louis on the 10th [illegible]

DEPARTMENT OF STATE, Washington Sept 10th, 1847. [illegible] information has been received at [illegible] the legation of the United [illegible] Copenhagen, Denmark [illegible]

NOTICE TO MARINERS.

[illegible] of next winter, will the Lap[illegible] the North of Kronborg, be marked by [illegible] water seamarks, during the time in [illegible] present summer seamarks, on account of [illegible]

[illegible] of the Lappegrund—1 bu[illegible] red pole and 1 red ball, in place of the red [illegible] with an iron pole and 1 red ball, now [illegible]

[illegible] of the East side of the Lappe[illegible] red pole and two brooms, in [illegible]

[illegible] of the blockhouse—1 [illegible] and 1 broom, similar to the [illegible]

[illegible] of Customs and Commerce, July [illegible]

[illegible] SPONNECK. GARLICO. [illegible] KOTHE. SCHLEIDEN.

Coastwise Ports.

[illegible] Sep [illegible] ship Sam. Martin, for [illegible] Hillard, from New [illegible] ship Sophia Walker, [illegible]

[illegible] Sep [illegible] bark Rothschild, [illegible]

[illegible] JANEIRO, Aug 1—Sailed, bark Empress [illegible]

Spoken.

[illegible] 29 31, ship St Petersburg, [illegible]
[illegible] 74 41, ship Lady Arabella, [illegible]
[illegible] Gen Barry, hence, [illegible]
[illegible] for Havan, with [illegible]

[illegible] Vedemsab, from [illegible]
[illegible] 17 days from N [illegible]
[illegible] Kiger, 94 days from [illegible] Sept 4th, off Hatteras [illegible] Hampton Roads Prig [illegible] New Orleans, for Marseilles [illegible]

Towboat Register.

[illegible] Passes—Brought up brig [illegible] and Flos Penoyer. [illegible] Vesuvio, brig [illegible] Emily [illegible]

[illegible] from the Passes—Brought up [illegible]

TRADE & COMMERCE

EXPORTS.

[illegible] VIGO—Per ship European: 850 [illegible]
[illegible]—Per ship North Carolina: [illegible]
[illegible] 466 bales cotton [illegible] 10 pink root, 161 [illegible] 1 cask and 87 [illegible] 421 cks corn, 30 [illegible]
[illegible]—Per brig Nancy Pratt [illegible]
[illegible] F Hunt 146 bbls flour [illegible]
[illegible] 324 bbls flour, 60 [illegible] 71 hhds [illegible] 1292 bags lead, [illegible] 1230 hides [illegible]
[illegible] bbls flour, 50 do [illegible] apples, 6 do onions, 6 [illegible] 6660 feet lum[illegible]
[illegible]—Per bark Wm Ivy, Gov[illegible]
[illegible]—Per schr P M Bears: 100 [illegible]
[illegible]—Per [illegible]: 648 hf bales [illegible]
[illegible] Isabella 10 cks ba[illegible] 30 bx whiskey. [illegible]
[illegible] Per schr Lois 16 bbls flour, 10 [illegible]
[illegible] 100,000 staves, [illegible] In ballast.

[illegible] BY SEA.

[illegible]—Per brig Mary A Jones: 96,300 in [illegible]—50 bales tobacco, [illegible] 63,075 segars, [illegible] Kenney & Foster—159 [illegible] molasses [illegible]—1 J Robb— [illegible] J Curtis & Budden

[illegible]—Per schr Flos Penoyer: [illegible] W Burgess & co. [illegible] 1371 hides to J [illegible]

[illegible] Mount Vernon: 1900 bbls [illegible]
[illegible] brig Monaco: 4509 bush [illegible]
[illegible] Emily Taylor: ice and assor[illegible]

RECEIPTS FROM INTERIOR.

[illegible] Hyde & Oglesby—355 [illegible] Jas Connolly & co— [illegible] bales hemp, Hewitt, [illegible] D—45 do Kelly & [illegible] Price & Frost—20 do [illegible] co Brander, [illegible] E B Kimball—130 sks [illegible] J T Moore—20 kegs [illegible] Total—30 bales [illegible]

[illegible]—Per steamer Independence: 1062 pigs [illegible] Fellowes, Johnson & co—3 [illegible] tobacco, S H Davis & co [illegible] Connolly & co—130 J O Woodruff [illegible] Oglesby—40 do A Shannon—1 [illegible] co—134 bales bagging Price & [illegible]—250 sks bran J Her[illegible] 75 do B Garrick—71 order [illegible] Reynolds—26 bbls beeswax [illegible]—36 kegs butter H T [illegible] to order. [illegible] 153 hhds tobacco.

[illegible]—Per steamer Yazoo City: 5 bales cot[illegible] J H Moore—14 bbls to[illegible] & co—3 do West & [illegible] Bryan—1 do Hewitt, Heran [illegible] 1054 do corn Price [illegible] 4 bbls lard oil, Hill, [illegible] Oglesby—74 Kennett & [illegible] Simms—32 [illegible] V Whitcomb— [illegible] to order. Total—10 bales [illegible]

[illegible]—Per steamer Magnolia: 316 [illegible] co—201 Leverich & co [illegible] Buckner & Stanton—111 [illegible] Burke & co—107 Wright, [illegible] Fellowes Johnson & co—89 E [illegible] & co—76 Payne & Harr[illegible] co—74 G L & A Vanbib[illegible] co—58 Dawes, Cuddy & co—51 A [illegible] & co—50 J Nicholson—41 McDow[illegible] Pleasants & co—35 J C Rucks [illegible] Donegan & co—24 Ward, Jonas & [illegible] co—22 Ricks, Carroll & co—22 [illegible] Henderson—16 Andrews & Bro—19 J B [illegible] Cooper & co—15 J S Harrison—10 [illegible] & co—10 W E Marr—9 Bogart & Foley— [illegible] Metcalf—sundries to order. Total— [illegible]

[illegible]—Per steamer Rainbow: 31 bales [illegible] Lallande—21 W Bloan—21 W N Lambeth— [illegible] & Ganuchhaus—19 Benner & Freret— [illegible] & Harrison—14 M White & co—7 I K Dun[illegible] & co—8 Burke & co—6 Mengird & Wigmore [illegible] Shaw & co—5 E Johns—20 bbls sugar, 6 [illegible] Vicini—10 J O Woodruff & co—4 [illegible] black, Beecomb & Adams [illegible] sundries to order. Total—177 bales cotton.

AUCTION SALES.

[illegible]
BY SYKES & HYDE.
A. DEVALL, Auctioneer.

THIS DAY, TUESDAY, [illegible], at [illegible] o'clock, will be sold at the [illegible] for account of whom it may concern— 60 casks Rice. Terms, cash. sep21

Household Furniture.
BY N. VIGNIE, Auctioneer.

ON THURSDAY, 23rd inst., at 5 o'clock P. M., will be sold at Dr. Thomas' House, Royal street and St. Anthony Square,

One lot of Household Furniture, comprising splendid Armoirs, Card Tables, centre Table, marble top, plated Heaters, Clock, and the parlor Furniture, &c. &c. sep21

BY MURPHY & NEVINS,
WM. P. SCOTT, Auctioneer.

WILL be sold THIS DAY, TUESDAY, 21st September, at 10 o'clock, at No. 57, Magazine street, viz:

18 casks Bacon Sides;
20 bbls Pork;
28 do Rice;
400 boxes Claret;
200 do Soap.

Also—Teas, Syrups, Cordials, Sweet Oil, Vinegar, Brandy, Gin, Port Wine, Segars, Oil, &c. &c.

Succession of Catherine Ash, alias Nash.
Household Furniture.
BY PIERSON & BONNEVAL, Auctioneers.

WILL be sold at auction, on SATURDAY, the 2d of October, 1847, at 10½ o'clock, at the corner of Common and Circus streets, by order of and in obedience to an order from the Honorable the First District Court of New Orleans, dated September 20th, 1847, and for account of the late Catherine Ash, alias Nash:

A quantity of household furniture and sundry articles, comprising mahogany bedsteads, armoirs, chairs and tables, bureaus, washstands and jewellery, &c. &c. Terms, cash. sep21-3t10d

Succession of John Hoover.

THE STATE OF LOUISIANA—First District Court of New Orleans—Whereas Jean Louis Dolliole has petitioned this Court for Letters of Curatorship to this succession—Notice is hereby given to all whom it may concern to show cause within ten days, why the prayer of the petitioner should not be granted.

By order of Court. ALF. ROUSSEAU, sep21-3t10d Clerk.

Pork! Pork! Pork!
BY SYKES & HYDE.
A. DEVALL, Auctioneer.

THIS DAY, TUESDAY, 21st, at 10 o'clock, will be sold, at No. 22 Old Levee street, for account of whom it may concern—

180 bbls Mess York. Terms—cash. sep21

Oil Cake.....Oil Cake.
BY SYKES & HYDE,
A. DEVALL, Auctioneer.

THIS DAY Tuesday 21st at 10½ o'clock, will be sold on the Levee opposite Bienville street, by order and under the inspection of the Port Wardens, for account of whom it may concern.

198,960 pounds oil cake, more or less.
60 casks do do.

partially damaged, on Flat Major, from Cincinnati, re-shipped on steamer Rainbow, landed at this Port. sep21.

Credit Catalogue Sale of Dry Goods.
BY F. H. PETITPAIN,
No. 8, Canal street.

TUESDAY, 21st September, will be sold at ten o'clock, at his auction room,

80 packages of desirable Fall and Winter Goods, consisting in part of American and English Prints; Mousseline de laine; Alpaccas; Merinos; Shawls; Flannels; Cottonades; Cassimeres; English Long Cloths and Brown Sheetings; Silk Handkerchiefs; Cotton Handkerchiefs; Hosiery; Woollen Shirts and Drawers; Madras Hdkfs; Curtain Stuffs, Brown Linen Table Covers; Damask Table Cloths, &c. &c.

Terms liberal at sale.

Catalogue will be ready, and the Goods can be examined early on the day of sale. sep18

Succession of J. Pierrepont.
BY PIERSON & BONNEVAL.

BY virtue of and in obedience to an order from the Hon. the First Dist. Court of New Orleans, dated the 15th September, 1847, in matter of the succession of J. Pierrepont, deceased, will be sold at auction, on TUESDAY, the 5th October, 1847, at 12 o'clock, at the St. Louis Exchange, St Louis street, between Chartres and Royal streets—

A certain **Lot of Ground**, situated in the suburb Marigny, of this City, designated as lot No. 270, in square 27, as per the original plan of said faubourg; said lot forms the corner of Bagatelle and St. John the Baptiste streets, and measures (French measure) 60 feet front on Bagatelle street, by 120 feet deep and front on St. John the Baptiste street, between parallel lines, and belonging to the said succession.

Terms—One third cash, balance at 6, 12 and 18 months credit, in notes satisfactorily endorsed bearing mortgage on the property sold, and interest at 8 per cent per annum if not paid at maturity.

Act of sale before E. A. Bienvenu, Notary Public, at the expense of the purchaser. sep18 3t30d

Succession of E. G. Price.
BY PIERSON & BONNEVAL, Auctioneers.

BY virtue of and in obedience to an order from the Hon. the First District Court of New Orleans, under date the 15th September, 1847, in the matter of the succession of the late E. G. Price, will be sold at auction, on TUESDAY, the 12th of October, 1847, at 12 o'clock, at the St Louis Exchange, St. Louis street, between Royal and Chartres streets—

A certain **Lot of Ground**, in the new faubourg Marigny, of this City, designated by the No. 314, of square No. 42, on the original plan of said faubourg, said lot measuring (French measure) 60 feet front on St. Anthony street, between Urquhart and Morales streets, by 120 feet deep, between parallel lines, and belonging to the succession of E. G. Price.

Terms—One third cash, balance at 6, 12 and 18 months credit, in notes satisfactorily endorsed, bearing mortgage on the property sold, and interest at 8 per cent per annum if not paid at maturity.

Act of sale before E. A. Bienvenu, Notary Public, at the expense of the purchaser. sep18-oct11&19

Succession of R. Fell.
BY PIERSON & BONNEVAL, Auctioneers.

BY virtue of and in obedience of an order from the Honorable the First District Court of New Orleans, under date of the 15th September, 1847, in the matter of the succession of R. Fell, will be sold at auction, on TUESDAY, 19th of October, 1847, at 12 o'clock, at the St Louis Exchange, St Louis street, between Chartres and Royal streets—

A certain **lot of ground**, situated in the new faubourg Marigny, designated as lot No. 230, in square 25, on the original plan, and measuring 60 feet front on St Anthony street, by 120 feet deep between Prosper and St. Avide streets, French measure, belonging to the succession of R. Fell, deceased.

Terms—One-third cash, balance at 6, 12 and 18 months credit for notes satisfactorily endorsed, and bearing mortgage on the property sold, and interest of 8 per cent per annum if not paid at maturity.

Act of sale before A. E. Bienvenu, Esq., notary public, at the expense of the purchaser. sep18, oct 11 and 19

Succession of C. H. Martin.
BY PIERSON & BONNEVAL, Auctioneers.

BY virtue of and in obedience to an order from the Hon. the First District Court of New Orleans, under date of the 15th September, 1847, in the matter and for account of the succession of C. H. Martin, will be sold at auction, TUESDAY, the 19th October, 1847, at 12 o'clock, at the St. Louis Exchange, St. Louis street, between Royal and Chartres streets—

A **certain lot of ground**, situated in the new faubourg Marigny of this City, designated by the No. 169 of square No. 20, on the original plan of said faubourg, said lot measuring 49 feet front on Morales street, between Union and Frenchmen streets, by 150 feet in depth, between parallel lines, and belonging to the succession of C. H. Martin.

Terms—One-third cash, balance at 6, 12 and 18 months credit for notes satisfactorily endorsed bearing mortgage on the property sold, with interest of 8 per cent per annum if not paid at maturity.

Act of sale before E. A. Bienvenu, Esq., not. pub. at the expense of the purchaser. sep18-oct11,19

Succession of Mrs. Moritz Kaatz.
BY PIERSON & BONNEVAL, Auctioneers.

BY virtue of and in obedience of an order from the Honorable the [illegible] District Court of New Orleans, dated 16th of September, 1847, will be sold at auction on TUESDAY, the 28th September, 1847, at 12 o'clock, at the St Louis Exchange, in the Rotunda, and for account of the succession of the late Mrs. Moritz Kaatz, deceased—

A quantity of **Jewelry**, comprising a general assortment of Rings, Breastpins, Bracelets, and a variety of other articles.

Also—At 4 1-2 o'clock, P. M., on the premises No. 169 corner of Ursulines and Old Levee streets, a lot of sundry articles, counter Shelves, &c., &c.

Terms—Cash. sep18, 23, 28

Succession of F. Ogberry.
BY PIERSON & BONNEVAL, Auctioneers.

BY virtue of and in obedience of an order from the Honorable the First District Court, dated the 15th September, 1847, in the matter of and for account of said succession, will be sold at auction, on TUESDAY, the 19th of October, 1847, at 12 o'clock, at the St. Louis Exchange, St. Louis street, between Chartres and Royal streets—

A **certain lot of ground**, situated in the new faubourg Marigny, of this city designated by the No. 475, of square No. 45, on the original plan of said faubourg, and measuring (French measure) 79 feet on St. Bernard, between Urquhart and Girod streets, 135 feet deep on one line, 107 feet deep on the other line, and 60 feet in width in the rear—belonging to said succession.

Terms—One third cash, balance at 6, 12 and 18 month credit for notes satisfactorily endorsed, bearing mortgage on the property sold, with interest of 8 per cent per annum if not paid at maturity.

Act of sale before E. A. Bienvenu, Esq. notary public, at the expense of the purchaser. sep18, oct 13, 19

Succession of G. Marshall.
BY PIERSON & BONNEVAL, Auctioneers.

BY virtue of and in obedience to an order from the Honorable the First District Court of New Orleans, dated 15th September, 1847, in the matter and for account of the succession of the late G. Marshall, deceased, will be sold at auction on TUESDAY, the 19th of October, 1847, at 12 o'clock, at the St. Louis Exchange, St. Louis street, between Chartres and Royal streets—

A **certain lot of ground**, situated in the new faubourg Marigny, of this city, designated by the No. 146, of square No. 23, on the original plan of said faubourg, said lot forming the corner of Frenchmen and St John the Baptiste streets, measuring (French measure) 60 feet front on Frenchmen street, by 120 feet in depth and front on St. John the Baptiste street, between parallel lines, and belonging to said succession.

Terms—One-third cash, balance at 6, 12 and 18 months credit for notes endorsed to satisfaction, bearing mortgage on the property sold, with interest of 8 per cent per annum from maturity.

Act of sale before E. A. Bienvenu, Esq., notary public, at the expense of the purchaser. sep18, oct 13, 19

Succession of H. Harland.
BY PIERSON & BONNEVAL, Auctioneers.

BY virtue of and in obedience to an order from the Hon. First District Court of New Orleans, under date of the 15th September, 1847, in the matter of the succession of H. Harland, will be sold at auction, on TUESDAY, the 19th of October 1847, at the St Louis Exchange, St. Louis street, between Royal and Chartres streets, at noon—

A certain **lot of ground**, situated in the new faubourg Marigny of this City, designated by the No 304 in square No 47, on the original plan of said faubourg; said lot measuring 84 feet, 4 inches and 10 lines front on St. John the Baptiste street, between St. Bernard and Annette streets, by 149 feet deep on one line, and 173 feet on the other line.

Terms—One-third cash, balance at 6, 12 and 18 months credit for notes satisfactorily endorsed and bearing mortgage on the property sold, and interest of 8 per cent per annum if not paid at maturity.

Act of sale before E. A. Bienvenu, Esq., not. pub. at the expense of the purchaser. sep18 oct11,19

Succession of Francois Castillo.
BY PIERSON & BONNEVAL, Auc'rs.

BY virtue of and in obedience to an order from the Hon. E. A. Canon, Judge of the Second District Court of New Orleans, dated September 15, 1847, will be sold at auction, on WEDNESDAY, the 20th day of October, 1847, at the St Louis Exchange, at 12 o'clock, M., the following Real Estate and Slaves, belonging to the succession of Francois Castillo, dec'd., to wit:

1st. A **certain lot of ground**, situated in Faubourg Montegut, designated as lot No. 17, according to a plan made by Joseph Pilie, dated 24th of March 1832, and deposited in the office of Felix de Armas, then a notary public of this city. Said lot of ground forming the corner of Montegut and Moreau sts., measuring 27 feet front on Montegut street, by 108 feet 8 inches in depth and front on Moreau street, together with all the buildings thereon, consisting of a two story brick dwelling, a two story brick kitchen, and other improvements in the rear.

2d. **Joseph** or **Joe**, a negro man aged about 40 years.

[illegible]

LEGAL NOTICES.

Succession of [illegible] Adeline Jobert.

ALL [illegible] against [illegible]
sep11 [illegible] ARMAND PITOT, [illegible] No. [illegible] Royal st.

NOTICE—The Creditors of Michael Manly, lately deceased, are hereby required to present their accounts to MARY MANLY, sep21 3t Administratrix.

NOTICE—All persons indebted to the succession of Carl Linderman, deceased, and those having claims against said succession, are hereby notified to make settlement with, and present their claims duly proved, for payment, to

A. McCARTY, Attorney for the succession, Corner Poeyfarre and Annunciation streets, Municipality No. Two. sep11-3t10d

SECOND DISTRICT COURT of New Orleans.—Whereas Barrent Hendricken has petitioned the Court for Letters of Administration on the vacant estate of the late Peter W. Peterson, deceased intestate—Notice is hereby given, to all whom it may concern, to show cause within ten days, why the prayer of the said petitioner should not be granted. By order of the Court.

EMILE BORDELOIS, sep16-3tin10d Deputy Clerk.

Succession of Moritz Kaatz.

SECOND DISTRICT COURT of New Orleans—Notice is hereby given to the creditors of this estate and to all other persons herein interested to show cause within ten days, from the present notification, if any they have or can, why the account presented by the curator of this estate should not be homologated, the funds distributed in accordance therewith.

By order of the Court. EMILE BORDELOIS, sep18-3tin10d Deputy Clerk.

Succession of Rosalie Coumes.

SECOND DISTRICT COURT of New Orleans.—Notice is hereby given to the Creditors of this Estate and to all other persons herein interested to show cause within ten days from the present notification, (if any they have or can) why the account presented by Jenu Courst, the testamentary Executor of this Estate should not be homologated and approved, the funds distributed in accordance therewith. By order of the Court.

sep18 EMILE BORDELOIS, Deputy Clerk.

Succession of Thomas Miles.

SECOND DISTRICT COURT of New Orleans—Notice is hereby given to the Creditors of this estate, and to all other persons herein interested, to show cause within ten days from the present notification, if any they have or can, why the account presented by the Administratrix of this estate should not be homologated and approved, the funds distributed in accordance therewith.

By order of the Court, EMILE BORDELOIS, sep 3t10d Dy'y. Clerk.

SECOND DISTRICT COURT of New Orleans—Whereas Michel Wagner and Jacob Maus has petioned the Court for Letters of Administration on the estate of the late John Springer, deceased intestate:—Notice is hereby given, to all whom it may concern, to show cause within ten days, why the prayer of the said petitioner should not be granted. By order of the Court.

sep18-3tin10d EMILE BORDELOIS, Dy'y Clerk

STATE OF LOUISIANA—Fifth District Court of New Orleans—Whereas, Benjamin S. Harrison has, on the 14th instant, petitioned the Court aforesaid for Letters of Administration to the successions of the late Ruth M. Jones, wife of William Harrison, and of the said William Harrison—Notice is hereby given to all whom it may concern, to show cause within ten days from the first publication hereof, why the prayer of said petitioner should not be granted.

By order of Court, this 16th September, 1847. sep18 P. LE BLANC, Clerk.

Succession of Widow A. Shooter.

THE STATE OF LOUISIANA—First District Court of New Orleans—Whereas Samuel W. Dalton has petitioned this Court for letters of curatorship in this succession, Notice is hereby given to all whom it may concern, to show cause within ten days, why the prayer of the petitioner should not be granted. By order of Court this 18th September, 1847. ALF. ROUSSEAU, sep18 3t10d Clerk.

BROUGHT to the Second Municipality Police Prison:

Eliza, a light griffe, about 29 years old, 4 feet 11 inches high, says she belongs to Mr. Andry.

The owner will please call, prove property, pay charges, and take her away.

sep21 law N. B. HACKETT, Warden.

BROUGHT to the Police Jail of Municipality No. Three—

Sarah, negro woman, about 25 years old, 5 feet high, speaking French and English; says she belongs to Mrs. Taylor.

Martha, negro girl, about 14 years old, 4 feet 9 inches high, speaks but English; says she belongs to Mrs. Weaver.

Daniel, mulatto, about 24 years old, 5 feet 4¾ inches high, speaks French and English, says he belongs to Mr. Drausin Labranche, of St Charles parish.

William Alkade Richard, griff, about 20 years old, 5 feet 6 inches high, speaks but English, says he belongs to Francois Gallegor Gazbee, parish of Plaquemines.

Owners of said slaves are requested to claim them at the Recorder's office, in conformity with the law.

M HERNANDEZ, Jr., sep21 3aw 1st Lieut. of the Watch.

DETAINED in the police jail of Municipality No. 3—

Jack, negro, about 30 to 35 years old, 5 feet 6 3-4 inches high, with a scar in the right cheek and on the tip of the nose from a cut; speaks but English, says he belongs to Mrs. Briggins.

Jack, alias **Jacob**, negro boy, about 10 years old; 3 feet 11 inches high, with a scar below both cheeks, from a burn; speaks French and English; says he belongs to Mr. John Watkins.

Owners of said slaves are requested to claim them at the Recorder's office, according to law.

M HERNANDEZ, Jr., sep18 1st Lieut. of the Watch.

TAKEN to the Jail of the Third Municipality, the following slaves:

John Lewis, a negro, aged about 25 years, 5 feet 7½ inches high, speaking English only; says he belongs to Madam Bapt[illegible] Christophe, of St John the Baptiste.

George, a negro belonging to Mr. Leonard [illegible]; he is aged 10 to 11 years, is 4 feet 3 1-2 inches high, and speaks only English.

The owners are requested to claim said slaves at the Recorder's office, agreeably to law.

M HERNANDEZ, Jr., sep7-3t10d First Lieut of the Watch.

BROUGHT to the Police Jail of Municipality No. Three—

John Ross, negro, says he is free, about 21 years old, 5 feet 5¾ inches high, speaks English only.

The owner is requested to claim said slave at the office of the Recorder, in conformity with the law.

M. HERNANDEZ, Junr., jy31 3aw 1st Lieut. of the Watch.

BROUGHT To the Police Jail of Municipality No. 3.

Jim, negro, about 12 years old, 4 feet 10 inches high, speaking English only. Says he belongs to Mr Summer Turner.

The owners are requested to claim their slaves at the Recorder's office, in conformity with the law.

M. HERNANDEZ, Jr. jy28 3aw 1st Lieut. of the Watch.

Taken to the Police Jail of the Third Municipality, the following slaves:

Jack, a negro of 35 to 36 years, 5 feet 11 inches in highth, speaking but English, says he belongs to Richard Lyon, at Vicksburg, Mississippi.

The owners are requested to claim said slaves, and pay the cost, according to law.

M. HERNANDEZ, a16-3aw 1st Lieutenant of the Guard.

DETAINED in the Parish jail of St. John the Baptist, a negro man named **Joe**, says he belongs to Mr. John Huntz, Julia street, near the New Basin, New Orleans. Said negro speaks English only, and is of small stature but strong.

The owner is requested to claim him in conformity with the law.

sep14-1m3aw A. LUMINAIS, Sheriff.

TAKEN to the jail of the Parish of St John the Baptist, a **Mulatto man**, aged 25 years, speaking English only, short hair—says he belongs to Helene Boylan, Good Children street, New Orleans.

Also—a young **Mulatto Boy**, aged 14 years, a creole; having his hair shaved on one side—says he belongs to Nelson Fouche, a mason.

The owners of said slaves are requested to claim them agreeably to law.

Parish of St. John the Baptist, Aug. 12, 1847. au23 A. LUMINAIS, Sheriff.

DETAINED in the Parish Jail of St. Charles, the negro [illegible], who says he belongs to [illegible], of Donaldsonville, measuring [illegible], stout built; had on when [illegible] of blue cloth, and a glazed hat. The [illegible] slave is requested to withdraw the [illegible] to law.

Parish of St. Charles, [illegible]
sep9 1m3t aw N. ST. M[illegible], Sheriff.

BROUGHT to the Pound of the Third Municipality, in Love street, between Esplanade and Victory:

A red COW, head, belly, fore feet and tail white, right ear twice slit, no stamp or mark visible.

A red COW, with both ears cut to figure a book, with no stamp or mark visible.

Should said animals not be claimed within ten days, they will be sold on SATURDAY, October 2d, at 12 o'clock at the corner of Common and Baronne street, by R. Kerrison, Special Auctioneer.

sep21-3t10d MANUEL PRADOS, Keeper.

BROUGHT to the Pound—2nd Municipality, situated on Baronne street—

A dark bay **Mare**, with saddle and bridle, about 14 hands high, long black tail, right hind foot white, black legs, shod all round; no other marks or brand visible.

If not claimed by Saturday, the 2d October next, she will be sold, at the usual place, by R. Kerrison, special auctioneer. J. L. WINTER, sep21-3tin10d Captain of the Night Watch.

NOW landing ex ship New Brunswick from Havre, and for sale by D. Lanata:

1000 Damijohns, 5 gallons; 200 do. 3 gallons;

Also in store, recently imported:

60 boxes French Soap; 4 Parme Cheeses;
500 do Vermicelli and Macaroni, from Italy;
300 lb Genoa Sausages;
100 cases Curacoa, large model;
50 do Maraschino di Zara;
200 do Marseilles Pickles, assorted;
100 baskets 24 oinces, Plagniol Oil;
100 boxes Prunes in brandy; 50 do Fruits do;
100 do Chateau Mel Air, 1842;
100 do Haut Sauterne; do;
20 do Porcelain Plates;
10 bales Provence Almonds; 20 bbls shelled do;
4 pipes Madeira; 20 half do Marsella Wine;
70 half pipes Marsella; 40 quart's do;
20 barrels Marseilles imitation Madeira;
200 casks Bergame and Anvady Wine.
185 do Claret, various brands.

sep11 G. LANATA.

RECEIVED per late arrivals, and for sale by the undersigned:—

2 cases black Bombazine, assorted prices, Lupins manufacture;
2 cases black Mousseline de Laine, do;
1 case black Mousseline de Laine shawls, 6, 7, 8 and 9-4, Lupin's manufacture;
1 case black Cashmere Shawls, silk fringes, 6, 7, 8 and 9-4 do;
2 cases French Cloths, black and colored, dismonis manufacture;
1 case French Casimere, black fine art. do;
1 case black Cashmere Cloth, plain and twill, do;
2 cases printed and embossed cloth table Covers;
350 broche crape Shawls, entitled to debenture;
1 case rich white embroidered crape Shawls.

Landing per ship European and Gen. Stevens:

10 cases woolen and cotton Shawls;
12 cases Cashmere d'Ecosse, new styles;
12 cases Mousseline de Laine, do;
15 cases new styles English Prints;
15 cases do do entitled to debenture;

An assortment of Cotton, Merinos and Lambs Wool Drawers and Undershirts; Silk do; Cotton Laces for export, &c. H. G. DUVIVIER, sep 13, Canal street.

CIGARS—Two millions of Havana Cigars, comprising: Imperiales, Regalias, Canones, Cazadores, Panetelas, Caballeros, Millar, Napoleones, Principes, &c. of the following manufacturers: Nueva Compresa, Sevillana, Palma Celebrada, Garantizada, [illegible], Norma, Lord Byron, Henry Clay, Diana, Perla, Estrella, Lipurla, Simon Vive, Reforma, Eugene Sue, [illegible], Bolita, Presidente Polk, Partas, Sol, Luz, [illegible], Semiramis, Valverde, Biondo, Rough and Ready, [illegible], Blanca, Rabuparo, Geo. Nelson, Marina, Ursula, Rosabella, Cacique, Vigilancia, Flor de la Rama, Hernan Cortes, Orgional, Cabos, [illegible], Hevira, Pedes, [illegible] Aguila Venecida, Aurora, Herrera, Guzan, Dona [illegible], Lacovis, Vuelta Bajera, Princesa, [illegible] and Prince Albert, Pie[illegible] for sale by LABARRE & [illegible], 21 Common st.

[illegible]

A LARGE [illegible] Ferryman [illegible]

[illegible]

JUDICIAL SALES.

Succession of the late Joseph [illegible].

SECOND DISTRICT COURT of New Orleans.—By virtue of and in obedience to an order of sale dated September [illegible], 1847, and to me directed by the honorable the Second District Court of New Orleans, in the above entitled matter, I will proceed to sell at public auction, on the premises, at the corner of St Charles and Gravier streets, in the basement of the St Charles Hotel, on MONDAY, October 4th, 1847, at 10 o'clock, A. M., for account of said succession—

The Furniture and appurtenances of a BARBER'S SHOP, Perfumery, Watches, wearing apparel, Books, &c. &c., belonging to the said succession.

Terms—Cash. JOHN L. LEWIS, sep21 3t10d Sheriff of the Parish of Orleans.

FIFTH DISTRICT COURT of New Orleans—No. 12,638, (late Dt. Ct. of the First Jud'l Dt.) Zeolide Fondal, wife of Louis Dubreuil vs. her Husband.—By virtue of a writ of fieri facias to me directed by the Honorable the Fifth District Court of New Orleans, in the above entitled cause, I will proceed to sell at public auction in the Rotunda of the City Exchange, St. Louis street, between Chartres and Royal streets, on SATURDAY, October 23d, 1847, at 12 o'clock, M., the following described landed property, seized in the above suit, to wit:

Two lots of ground, situated in the new suburb Marigny, designated as number One hundred and fifty and One hundred and fifty-one, of square number Twenty-two. Lot No. One hundred and fifty-one measures 60 feet front on Frenchmen street, by 120 feet deep and front on Girod street.—Lot No. One hundred and fifty adjoining the preceding lot, and measuring 60 feet front on Frenchmen street, by 120 feet deep—all French measure.

Terms, cash. JOHN L. LEWIS, sep21-3t30d Sheriff of the Parish of Orleans.

SECOND DISTRICT COURT of New Orleans.—No. 810—M. C. M. de Lisvaudais vs. A. Stuart.—By virtue of a writ of fieri facias to me directed by the Honorable the Second District Court of New Orleans, in the above entitled cause, I will proceed to sell at public auction, at Store No. 12 Canal street row, between Magazine and Tchoupitoulas streets, on SATURDAY, October 2nd, 1847, at 5 o'clock, P. M.—

A certain number of bags of **cotton seed**, (about 175.)

Also—One iron **chest**. Seized in the above suit. Terms—cash. JOHN L. LEWIS, sep21 3t10d Sheriff of the Parish of Orleans.

FIFTH DISTRICT COURT of New Orleans—No. 23,911—(late Dt. Ct. of the 1st Jud. Dt.)—George T. Williams & Co. vs. Planters Bank of Mississippi.—By virtue of a writ of alias pluries fieri facias to me directed by the honorable the Fifth District Court of New Orleans, in the above entitled suit, I will proceed to sell at public auction in the Rotunda of the City Exchange, St. Louis street, between Chartres and Royal streets, on SATURDAY, October 2nd, 1847, at 12 o'clock M.

1. A certain Judgment in the suit styled Planters Bank of Mississippi vs. Nicholas W. Ford, Edward Ford, William F. Markham and Thomas M. Green, rendered by the Circuit Court of Warren County, Miss., May 19th, 1841, for $6,053.19, cost $18.75.

2. A Judgment in the suit of Planters Bank of Mississippi vs. Nicholas W. Ford, Edward Ford, William F. Markham and Thomas M. Green, rendered by the Circuit Court of Warren County, Mississippi, May 19th, 1841, for $4,910 00, cost $17.25.

3. A Judgment, in the suit of Planters Bank of Mississippi vs. Nicholas W. Ford and William F. Markham, rendered April 30th, 1840, for $9,294.93, cost $11.50, by Circuit Court of Warren County, Mississippi.

4. A Judgment in the suit of Planters Bank of Mississippi vs. Nicholas W. Ford & William F. Markham, for $8,002, cost $19.25, all judgments of the Circuit Court of Warren County, Mississippi, bearing 8 per cent per annum interest by laws of Mississippi, from the date of their rendition. Seized in the above suit.

Terms cash. JOHN L. LEWIS, sep21 3t10d Sheriff of the Parish of Orleans.

THIRD District Court of New Orleans.—No. 421.—Adelaide Parker vs. Daniel McIntire and Denis Prendergast. By virtue of a writ of fieri facias against Daniel McIntire, to me directed by the honorable the Third District Court of New Orleans, in the above entitled cause, I will proceed to sell at public auction, on the premises, on TUESDAY, September 28th, 1847, at 5 o'clock P. M., the furniture and moveable effects seized provisionally in the store and coffee-house, situated at No. 4, New Basin, in Circus street.

Terms cash. JOHN L. LEWIS, sep16 3t 0l Sheriff of the Parish of Orleans.

Succession of the late Benoit Aristide Delasche.

SECOND DISTRICT COURT of New Orleans.—No. 979—By virtue of and in obedience to an order of sale, dated September 16th, 1847, and to me directed by the honorable the Second District Court of New Orleans, in the above entitled matter, I will proceed to sell at public auction, at the late residence of the deceased, St. Peter street, between Bourbon and Dauphin streets, on THURSDAY, September 23d, 1847, at 5 o'clock, P. M., for account of said succession—

The moveable effects belonging to said succession, consisting of household furniture, wearing apparel, &c. &c.

Also, an engine for the fabrication of chocolate, together with a spare iron wheel, and other accessories, another engine for the fabrication of chocolate; and six and a half bags of coffee cracked; 8 and 1/2 W. bags and bbl. chocolate, bbls. ground cocoa, bbl. ground coffee, bbl. white sugar, vanilla, &c. &c.

Terms cash. JOHN L. LEWIS, sep21-3t Sheriff of the Parish of Orleans.

Succession of the late Wm. F. Jones, deceased.

SECOND DISTRICT COURT of New Orleans.—By virtue of and in obedience to an order of sale dated September 9th, 1847, and to me directed by the honorable the Second District Court of New Orleans, in the above entitled matter, I will proceed to sell, at public auction, in the Rotunda of the City Exchange, St. Louis street, between Chartres and Royal streets, on THURSDAY, September 23rd, 1847, at 12 o'clock M, for account of the said succession—

1. All the rights, claims, titles and interest, belonging to the estate of the said late Wm. Francis Jones, in a certain judgment rendered by Joachim Bermudez, then Judge of the late Probate Court, on the eighth day of February 1843, and of which the latter part is as follows:

"It is therefore ordered, adjudged and decreed, that the account rendered by S. S. Turner, the former Testamentary Executor of the deceased, be amended in striking off of said account all the items appended with the exception of the two claims aforesaid for funeral charges, and amounting to the sum of nineteen hundred and forty-two dollars and seventy cents, due as aforesaid by the Executor for charges, be carried to the credit of the succession.

"It is further ordered, adjudged and decreed, that A. D. Doucourt, as dative Executor of the testamentary Executor, the sum of eleven thousand six hundred and fifty-two dollars thirty six cents, forming the balance remaining due to the succession, after the amendment of the account with costs of suit,"

2. All the rights, claims, titles and interest of the estate of the late Wm F Jones, against Lynch & Jacobs, legatees of —— Barker, relative to some slaves bequeathed to the said Barker by the said Wm F Jones.

Terms—Cash. JOHN L. LEWIS, sep12 3t10d Sheriff of the Parish of Orleans.

Succession of the late Mrs. Adeline Jobert, dec'd.

FIFTH DISTRICT COURT of New Orleans—No. 879.—By virtue of and in obedience to an order of sale, bearing date September 11th 1847, and to me directed by the honorable the Fifth District Court of New Orleans, in the above entitled cause, I will proceed to sell at public auction, for account of the succession of the said late Mrs. Adeline Jobert, on the premises lately occupied by the deceased, situate at the corner of Royal and St. Louis streets, on MONDAY, Sept. 27th 1847, at 10 o'clock, A. M.

The moveable effects belonging to the said succession, consisting of mahogany and cherry armoirs, mahogany and cherry bedsteads and bedding; mahogany bureaus with marble tops; mahogany chairs, painted wood and straw do; mahogany sofas; mahogany lavabo washstands, mahogany and cherry tables; mahogany dining and end tables, mahogany side board, safe, looking glasses; mahogany playing card tables; mahogany backgammon board; mahogany desk, wood chairs, stools, and arm chairs; mahogany bureau book case; cypress table; refrigerator, bronze lamp; clock; ebony and brass do; china flower vases; cylinders; plated candlesticks; worsted carpets; woolen damask curtains; a set of damask table linen and house cloths; blankets, wearing apparel to the use of the deceased, 1 lot of muslins for mosquito bars; yellow calico and small curtains, playing boxes; paste skylights; playing flat baskets, bathing tub; copper basin and its pipe, also copper andirons; 2 plated refrigerants; pateras and curtain rods; plated dishes and covers; plated vessels; glass, china and earthen ware; dishes and plates, 1 large bottle, 1 small fire place of sheet iron (cheminee a la Prussienne.) Also one mahogany billiard table and its accessories; 1 map, plan of Paris. About 900 bottles claret and white wine; a lot of bottled absynthe, brandy, rum, madeira wine, kirsch wasser, champaign wine, kirch, cherry cordial (merise,) orange flower water, curacao, maraschino, guignolet, cabinet cordials, Frontignan wine, empty bottles and demi johns, and flasks.

Silver ware and jewels, viz: 1 gold perfuming and its chain, 1 gold lady watch and its chain, one diamond button, 1 gold chain and cross, 1 little gold anchor, 1 gold breast pin, 1 pair gold ear rings with jewels, 6 silver gilt teaspoons, 1 silver fork and carving knife with a steel blade, silver teaspoons, silver spoons for salt, 1 silver soup spoon, silver gravy spoons, silver knife for fish, silver gilt spoons for mustard, silver and crystal salt cellars, silver mustard pot, punch silver spoon, silver soup ladle, plated skewers, plated nut crackers, silver sugar nippers, and a great quantity of other articles.

Also the lease of the house lately occupied by the dec'd., situate in Orleans street between Royal and Bourbon streets, and being 4 stories high, kitchen and dependencies. On the second floor there are two saloons fronting on Orleans street, and a third one very spacious, forming the corner of Orleans and Royal streets; said lease to commence from the 1st day of October 1847, and to expire on the 1st of October 1848, together with the gas fixtures.

Terms and conditions cash. The purchaser of the lease shall pay monthly the rent of the same, and the balance over and above the amount of said lease cash. JOHN L. LEWIS, sep14-3t10d Sheriff of the Parish of Orleans.

STATE OF LOUISIANA—Parish of St. Bernard—Widow Alex. Choppin, vs. the Directors of the College of Jefferson.—Fourth District Court—Parish of St. James—By virtue of a writ of alias fieri facias to me directed by the honorable the Fourth District Court, Parish of St. James, will be sold at the Court House, Parish of St. Bernard, on THURSDAY, the 23d day of September 1847, at 11 o'clock A. M., all the rights titles and interest of the Directors of the College of Jefferson, in and to the succession of Lucien Guillaume Hillgsberg, consisting of a legacy made by said Hiligsberg to the said Directors of the College of Jefferson, of the sum of five thousand dollars. Seized in the above suit. Terms cash.

Parish of St. Bernard, Sept. 7, 1847. sep8 3t10d JOSEPH S. CUCULLU, Sheriff.

FIFTH DISTRICT COURT of New Orleans—No. 683—H. D. Schultz vs Lewis Hoffman.—By virtue of a writ of seizure and sale to me directed by the honorable the Fifth District Court of New Orleans, in the above entitled cause, I will proceed to sell, at public auction, in the Rotunda of the City Exchange, St. Louis street, between Chartres and Royal streets, on THURSDAY, September 23d, 1847, at 12 o'clock, M., the following described landed property, seized in the above suit, to wit:

Five certain lots of ground, together with all the buildings and improvements thereon, and all the appurtenances thereunto belonging, or in anywise appertaining, situate in the faubourg Washington, of this city, comprised within Promenade des Bons Enfants, Prest and Morales streets; said lots being designated by the numbers One, Two, Three, Four and Five, of Square number Ten, as per plan drawn by L. H. Pilie, deputy Surveyor of the first Municipality, dated the 18th January, 1845, which plan is deposited in the office of Jules Mossy, a notary public of the city of New Orleans; said lots measuring, in American measure, (all adjoining each other,) twenty-four feet front on said Promenade des Bons Enfants, by a depth of one hundred feet, between parallel lines; lot number One forming the corner of said Promenade des Bons Enfants and Prest streets.

Terms cash. JOHN L. LEWIS, au23 3t30d Sheriff of the Parish of Orleans.

FIFTH DISTRICT COURT of New Orleans—No. 8,387—(Late Dt. Ct. of the 1st Jud'l Dt.) Eben Fisk vs his Creditors—By virtue of and in obedience to an order of sale dated September 4th, 1847, and to me directed by the honorable the Fifth District Court of New Orleans, in the above entitled matter, I will proceed to sell at public auction in the Rotunda of the City Exchange, St. Louis street, between Chartres and Royal streets, on FRIDAY, October 8th, 1847, at 12 o'clock, M., under the direction of S. S. Reif, Syndic, and for account of the Creditors of said Insolvent:

All the right, title and interest of Eben Fisk, in and to a **lot of ground** of an irregular form, designated on the plan of the new suburb Marigny as number 486, in square number 61, and having, American measure, 113 feet 5 inches and 9 front on Urquhart street, 127 feet [illegible] [illegible]

[illegible]

JUDICIAL SALES.

Succession of the late [illegible], dec'd.

SECOND DISTRICT COURT of New Orleans.—By virtue of an order of sale, dated August [illegible], 1847, and to me directed by the Honorable the Second District Court of New Orleans, in the above entitled matter, I will proceed to sell at public auction, at Bank's Arcade, Magazine street, between Gravier and Natchez streets, on SATURDAY, September 25th, 1847, at 12 o'clock, M., for account of said succession—

Two lots of ground, situate in the suburb Saulet, Second Municipality, designated as numbers Six and Seven, in square Ten, each measuring 30 feet front on Solis street, by 120 feet, 7 inches and 9 lines deep, between parallel lines English measure; together with all the improvements thereon.

Terms of sale—one half cash, and the balance on a credit of, 6, 12 and 18 months, in notes endorsed to the satisfaction of the Executor, and to bear interest, after maturity until final payment, at the rate of eight per cent per annum, and secured by mortgage on the property sold.

Act of sale to be passed before S H Lewis, notary public, at the expense of the purchasers.

JOHN L. LEWIS, au21 3t30d Sheriff of the Parish of Orleans

SECOND DISTRICT COURT of New Orleans.—No. 878.—Marie Antoinette Diaz, wife of Marlia Alva, f. c. p., vs. Henri Chevarre f. m. c. tutor, &c. By virtue of an alias writ of fieri facias to me directed by the Hon. the Second District Court of New Orleans, in the above entitled cause, I will proceed to sell at public auction, in the Rotunda of the City Exchange, St Louis street, between Chartres and Royal streets, on SATURDAY, October 23d, 1847, at 12 o'clock M, the following described landed property, seized in the above suit, to wit:

A **lot of ground**, situated in the faubourg Treme, near this city, designated by the number two, of square number sixty-nine, on a plan drawn on the 25th of October 1835, by A. Bourgerol, deputy surveyor of the U. S., and deposited in the office of Hugues Pelesclaux, then a notary public, of this city, according to the act of the 19th November, 1835.

Said lot of ground measuring, in American measure, 31 feet 11 inches and 3 lines front on St. Ann street, 73 feet 9 inches 5¾ lines in depth on the line which separates it from lot number one, 73 feet 7 inches and 11¾ lines in depth on the line which separates it from lot number three, and 31 feet 11 inches and five lines on the rear line, bounded by lot number ten. Together with all the buildings and improvements thereon. Terms cash.

JOHN L. LEWIS, sep21-3t30d Sheriff of the Parish of Orleans

THIRD DISTRICT COURT of New Orleans.—New Orleans Improvement and Banking Company praying for a surrender of charter—No 14 844 (P.C.)—By virtue of an order of sale, to me directed by the Honorable the Third District Court of New Orleans, in the above entitled suit, I will proceed to sell at public auction, in the rotunda of the City Exchange, St Louis street, between Chartres and Royal streets, on SATURDAY, the 27th day of November 1847, at 12 o'clock, meridian, the following described landed property and stock, to wit:—

The property known as the St Louis Hotel, City Exchange Rotunda, St Louis Ball Room, and St Louis Bath Room, &c. &c.: Said property measuring three hundred and nineteen feet, four inches and 4-8ths front on St. Louis street, thirty-seven feet eleven inches 2-8ths front on Chartres street; fifty-six feet seven inches in depth on a line perpendicular to Chartres street, eleven feet four inches on a line parallel to Chartres street; nine feet seven inches on a line perpendicular to Chartres street; seventy-three feet ten inches on a line parallel to Chartres street; sixty-five feet two inches on a line perpendicular to Chartres street, dividing from a passage measuring four feet six inches 6-8ths front on Chartres street, one hundred and twenty seven feet ten inches 4-8ths deep on a line perpendicular to Chartres street, and joining the property of Mr P Avegno—thirty feet nine inches and 4-8ths on a line parallel to Chartres street, and forming the rear limit of the property of said P Avegno; sixty-four feet two inches and 4-8ths front on a yard belonging in common with the Citizens' Bank. Thirty feet nine inches and 4-8ths on the rear line of the property of Mrs. Seignouret, one hundred and twenty-seven feet seven inches on a line perpendicular to Royal street, and joining the said property of Mrs Seignouret; and one hundred and twenty-eight feet seven inches front on Royal street; together with five hundred and fifty-seven shares of the capital stock of the Citizens' Bank of Louisiana, attached to the above described property, and on which no loan has been made.

NOTA.—The yard dividing the above said property from the building of the Citizens' Bank and the two corridors or passages which are leading to Toulouse st, are in common with the Citizens' Bank, and devoted to public use every day from 9 o'clock A M to 3 o'clock P M. Said corridors or passages are closed by iron rails, which are entertained in at the common expenses. The keys of said iron rails are kept by the Citizens' Bank.

2d Four three-story Brick Stores, to wit—1st, A three-story Brick store, measuring twenty-one feet fronting Chartres st, by fifty-six feet seven inches in depth on the side of St Louis street, and eleven feet four inches on the rear line, and from thence opening at a right angle two feet eight inches in depth—which adds nine feet eight inches to the rear line, and sixty-six feet two inches in depth on the line of division from lot No two.

2d. A three-story brick store, measuring twenty-one feet five inches fronting Chartres street, by sixty-six feet two inches in depth between parallel lines.

3d. A three-story brick store, measuring twenty-one feet four inches fronting Chartres street, by 66 feet two inches in depth between parallel lines.

4th. A three-story brick store, measuring twenty-one feet five inches fronting Chartres street, by sixty feet two inches in depth between parallel lines. The said property being situated in the square comprised between Chartres, St Louis, Royal and Toulouse streets, the whole in conformity with the acts and plans de ceded in the office of the improvement company, where they may be examined every day from 9 o'clock, a. m. to 3 o'clock, p. m.

Terms and conditions of sale—the property lately described with the 557 shares of Citizens' Bank stock payable in 357 30d cash, the purchaser assuming the payment of the twenty bonds of the sum of $10,000 each, making together the sum of $200,000, and payable on the 15th November, 1850, said bonds bearing interest at the rate of six per cent per annum from the 15th November, 1847; said interest being payable semi annually on the 15th May and 15th November of each year; all said sums being payable in the bonds or other obligations of the said Citizens' Bank, and the balance of the price payable in specie; the property secondly described payable cash in specie. The acts of sale to be passed before A Ducatel, Notary public, at the expense of the purchaser. JOHN L. LEWIS, jet 1aw Sheriff of the Parish of Orleans.

FIFTH DISTRICT COURT of New Orleans—No. 22,20[illegible]—late Dt. Ct. of the 1st Jud. Dt.)—Charles Daniel and vs. Jean Fouti—By virtue of an alias writ of fieri facias to me directed by the honorable the Fifth District Court of New Orleans, in the above entitled cause, I will proceed to sell at public auction, in the Rotunda of the City Exchange, St. Louis street, between Chartres and Royal streets, on FRIDAY, October 8th, 1847, at 12 o'clock M., the following described property, seized in the above suit, to wit:

A **Lot of Ground**, having 25 feet front on Union street, by 145 feet in depth, between Arts and Craps streets, being part of lot No. 296, on the suburbs Marigny, made by B. Lafon, on the 30th June 1807, deposited in the office of the late Felix de Armas, notary public.

Terms—Cash. JOHN L. LEWIS, sep7 3t30d Sheriff of the parish of Orleans.

FOURTH DISTRICT Court of New Orleans—No. 15[illegible]—Benjamin Florance vs. Jacques Bachemin and Edmond Bachemin. By virtue of a writ of fieri facias to me directed by the honorable the Fourth District Court of New Orleans, in the above entitled cause, I will proceed to sell at public auction, in the Rotunda of the City Exchange, St. Louis street, between Chartres and Royal streets, on SATURDAY, October 9th, 1847, at 12 o'clock M., at the risk and peril of Jacques Bachemin and Theodule Bachemin, who have failed to comply with the conditions of the adjudication made to them on the 23d August ultimo, the following described landed property, seized in the above suit, to wit:

All that lot of ground, together with the buildings and improvements thereon, situated in the District Dauney of the faubourg Washington below this city, designated as lot No. twenty-two of square No. five, comprised between Port, Enghein, and Casacalvo streets, as per a plan drawn by L. H. Pilie, deputy Surveyor of the first Municipality, dated the 28th January 1845, deposited in the office of Jules Mossy, Notary; said lot forming the corner of Enghein and Greatmen streets, and measures, American measure, 29 feet 7 inches front on said Greatmen street, 105 feet in depth and front on said Enghein street, and 100 feet on the other side line, and 28 feet 7 inches and 4 lines in width in the rear.

2. **Four lots of ground** situated in that part of the faubourg Washington which formerly formed the plantation of Olivier & Lombard, designated as numbers 14, 15, 16 and 17, of square No. 63, on a particular plan drawn by Louis Bringier, General Surveyor, dated the 21st September 1836, and annexed to an act dated the 30th September, 1836, deposited in the office of Theodore Seghers, Notary in this city. Lot No. 14, measuring 30 feet front on St. John the Baptist street, between Bartholemy and Mazant streets, and 170 feet 6 inches in depth; and lots Nos. 15, 16 and 17, measuring each 30 feet front on Girod street, between said Bartholemy and Mazant streets, on a depth of 170 feet 6 inches, all American measure, together with all the improvements, rights and advantages thereunto belonging.

Terms cash. JOHN L. LEWIS, sep7 3t30d Sheriff of the Parish of Orleans.

Succession of the late Paulin Miedsielsky.

SECOND DISTRICT COURT of New Orleans—No. 988—By virtue of and in obedience to an order of sale, dated September 17th, 1847, and to me directed by the Honorable the Second District Court of New Orleans, in the above entitled matter, I will proceed to sell at public auction on the premises, on TUESDAY, September 21st, 1847, at 5 o'clock P. M., for account of said succession—

The contents of a Cabaret, situate at the corner of Greatmen and Frenchmen streets, faubourg Marigny. (3rd My.)

JOHN L. LEWIS, sep18 2t&st Sheriff of the Parish of Orleans.

Municipality No. 3 vs. Miss Adele Duplessis.—No. 1805.

BY virtue of a writ of alias fieri facias to me directed by the Hon. A. Canonge, Fifth Justice of the Peace for the Parish of Orleans, I will expose at public sale, on FRIDAY, the 22d day of October, 1847, at 12 o'clock M., in the Rotunda of the City Exchange, St. Louis street, between Chartres and Royal streets, the following property, seized in the above entitled case, to wit:

One lot of ground, comprised in the square formed by Poets, Music, Love and Craps streets. French measure, 30 feet front to Love street, by 120 feet in depth, together with the improvements thereon.

Terms—cash. FRANCIS MOUNEY, sep21-3tin30d Constable.

J. McClusky vs. a certain grey Horse, with great many dark spots—No. 1533.

STATE OF LOUISIANA—Fifth Justice of the Peace for the Parish of Orleans—Whereas by virtue of a writ of provisional seizure to me directed by the Hon. A. Canonge, Fifth Justice of the Peace for the parish of Orleans, in the above entitled case, I have seized and taken into my possession, a certain grey Horse with great many dark spots, which has been lost or abandoned by the owner, whose name is unknown.

Now, therefore, all person or persons having any claims against the above described property, or otherwise interested therein, are hereby notified to appear and answer the demand on file in this Court, within fifteen days from the date thereof, otherwise judgment will be given in accordance with the prayer of said J. McClusky, and said property sold to satisfy the same.

sep21-3t13d FRANCIS MOUNEY, Constable.

David Drinan vs. B. Tenney—No. 1904.

BY virtue of a writ of fieri facias to me directed by the Honorable D Byrne, First Justice of the Peace for the Parish of Orleans, in the above entitled suit, I will expose at public sale, on TUESDAY, the 21st day of September, 1847, at the hour of 11 o'clock M., at my warehouse, No. 290, Tchoupitoulas street, near St. Joseph street, one lot of household Furniture, seized in the above case.

Terms—Cash. JOHN J. HOPPE, sep8 3t10d Constable.

Wm. F. and Samuel Flower vs. Albert Emmanuel.—No. 1716.

IN the Third Justice's Court for the Parish of Orleans—By virtue of a writ of fieri facias to me directed in the above entitled cause, I have seized and shall expose at public sale on THURSDAY, the twenty-third day of September 1847, at twelve o'clock M., at the Constable's store, No 27 Exchange Alley, between St. Louis and Conti streets,

A lot of household furniture, &c.

Terms and conditions of sale—cash.

sep11-3tin30d J F WALDEN, Constable.

IN THE THIRD Justice's Court, for the Parish of Orleans—No. 1615—[illegible] Johnson—By virtue of a writ of fieri facias to me directed, in the above case, I shall expose at public sale at the No. 27, Exchange Alley, between [illegible], on MONDAY, the [illegible] September, 1847, [illegible] Furniture. [illegible] J F WALDEN, Constable.

MISCELLANEOUS.

[illegible] Goods—Direct Importation. [Wholesale Only.]

25 CHARTRES STREET, UP STAIRS.

THE undersigned offer for sale ex ships Finland, Devonshire and Brunswick, from Havre,

[illegible] damasked [illegible] for curtains;
do do [illegible] and mousseline;
new styles [illegible] de laine;
[illegible] d'Ecosse, for dresses;
embroidered [illegible] dresses;
new style [illegible];
silk Fringes and dress Trimmings;
assorted [illegible];
do do worsted do;
silk Umbrellas, 26, 28, 30, 32, 30 & 32 inches;
new style Parasols;
plaid Foulard silk, for dresses;
plain satin Ribbons, all colors and nos.;
rich figured, Nos. 2 and 12, for bonnets;
assorted Silks and Velvet for dresses;
French Cottons, all sizes;
assorted Cottonades;
Madras Handkerchiefs;
assorted black Cassimere for pantaloons;
do colored, new style do;
assorted children Cloaks;
Cashmere [illegible] for children;
colored cotton do do;
assorted kid Gloves, different qualities;
new style assorted Cravats;
linen, cam'c, white and col. pocket Hdkfs;
Suspenders, all qualities and styles;
assorted Perfumery;
tooth Brushes;
assorted Umbrellas, common and fancy;
Mohair Shirts;
percussion Caps;
iron Forks and Spoons;
curtain Rings, all numbers;
patent Leather Shoes, marked Nys;
do do do do Houette;
calf Skins do do Frin, Nantz;
Boots Upper do do do.

sep18 RAVELET & FESTE.

FRENCH GOODS.
J. LEVOIS, 68 CHARTRES STREET.

OFFERS for sale the following goods, landing from ships Finland and Brunswick, from Havre—

12 bales heavy blue cottonade;
12 do fancy printed do;
18 do white and black plaid do;
10 do plaid cotton, Calico;
2 do do woolen muslin;
8 do fall ginghams;
2 do plaid cachemire;
2 do grey cachemire d'Ecosse, 3-4;
2 do printed muslin de laine;
1 do black and colored, do do;
1 do woolen shawls, new article;
1 do cashmere and muslin de laine scarfs;
1 do woolen points and neck ties;
2 do 238 doz kid gloves of all qualities;
1 do cotton and silk purses;
1 do silk gloves and satin cravats;
1 do suspenders of all qualities;
1 do plain and fancy hair shirts;
2 do heavy woolen jackets;
1 do do cotton do large size;
14 do men's black silk hats;
3 do boy's black and grey hats;
1 do linen tape and braid;
1 do black cotton dine lacers;
2 do calf skin, 2 cases patent leather;
2 do lining and morocco leather;
2 do iron fork and spoons;
1 do certain rings, No 1 to 5;
1 do nail and tooth brushes;
1 do buffalo and horn dressing combs;
1 do percussion caps;

ALSO—by ships Vicksburg, Sultana and others, from New York—

12 cases playing cards, steamboats;
2 do do do two heads;
2 do do do Spanish;
1 do do do merry andrews;
1 do do do eagle;
1 do whalebone of all length;
1 do tuck combs;
1 do ivory do;
1 do hair brushes;
1 do rice powder. sep18

French Goods.

JUST received and landing ex ships Devonshire and Brunswick, from Havre,

3 cases Black Cassimere, (Sedan);
1 do Black Cloth, (top Sedan);
1 do Muslin and Lace Collars and Capes;
1 do Cambrick Hdkfs., (plain and worked);
100 doz. colored Shirts;
100 do Jouvin's sup. kid Gloves;
20 do assorted silk Parasols;
1 case fine Swiss Muslin;
6 bales 3-4 twilled Gingham;
1 case plain satin Ribbons;
50 pieces black watered Silk;
30 do striped Pekin;
1 case worsted plaid and black Serge;
3 do Perfumery, (Monpelas);
20 bales plain and fancy Cottonades;
14 do extra heavy do;
3 cases Turkey red Handkerchiefs;
20 doz. assorted silk and satin Cravats;
20 doz. Cashmere and Blanket Shawls;
10 cases assorted Cashmere and Muslin de laine;
3 do Barege for dresses;
1 do green Barege, &c. &c.

sep18 8t L. RICHARD, 27 Customhouse street, up stairs.

Mourning Goods Just Received.

C. M. SIMPSON, 38 Chartres street, two doors below Customhouse street, has just received from France, a full assortment of Goods, suitable for deep and second mourning, among which are:

Bombazine, jet and blue black;
Alpaca do do;
Muslin de laines, superior quality;
Black Bareges, all prices;
1 do do very cheap;
1 case of rich black Parasols;
1 do black Parasols, low priced;
1 case black Crapes.

Also—In the way from New York, a large assortment of the newest styles of black Goods, that the market affords. sep18

New Goods for the Fall, from Paris.

THE subscriber has just opened 4 cases of new Goods for curtains; 1 case new French Calicoes; 1 do rich satin Chiceberras; 2 do Paris Parasols, comprising all styles and colors, of the latest fashion, all of which will be sold at reasonable prices. C. M. SIMPSON.

sep18 38 Chartres, 2nd door below Customhouse

Dry Goods.

NOW LANDING and for sale by the subscriber—

Grey green, blue and white negro Blankets; Kerseys and Linseys; heavy negro Cottons, 3-4, 7-8, 4-4, 5-4, 6-4, 9-4, 10-4 and 12-4 white and brown Sheetings and Shirtings; Furniture Checks, Munroe, Fall Company, Hamilton & York, Denims; Bed Tick, [illegible], Domestic Plaids; Gambroons; heavy Cottonades; Turkey red Prints for children, English Mousseline de Laine; blue Royal and Madras Handkerchiefs; Chambray's yellow, green, and white and red flannels; Rogers & Welch's ditto; Marseilles and Merchants stripes, Satinets and Cassimeres; Hosiery of all kinds, &c. &c.; a full and complete assortment of Calicoes, &c.

sep11 F. G. BARRIERE & CO., 20 Chartres st.

Parisian Dyeing Establishment.

Conde street, Nos. 24 & 26, between St. Phillippe and Ursuline, and No. 78 Royal street, between Bienville and Conti.

THE undersigned respectfully informs the Dry Goods merchants and the public in general, that feeling grateful for the patronage which it has been receiving so largely in Conde street, he has opened a new store, No. 75 Royal street, for the convenience of the residents of the Second Municipality and of the first District of the First, where he will receive all orders relative to his profession, being now enabled through his steam apparatus, the only one in the city, to dye all colors, as they are done in France. Competent persons and judges are invited to call and examine the whole apparel; they will be convinced that it is operating on the most approved principle. The plan formerly used in the process, are now dispensed with, thereby saving stuffs from being torn or scraped. The great rapidity of working enables him to afford a reduction in prices, and Dry Goods Merchants will find their advantage to send him damaged goods, as they can be made perfectly new at such low prices as no other house can afford to take.

Dyeing and cleaning in general, of all kinds of woolen goods, in whole pieces, of furniture calicoes and woolen goods; Carpets, Church ornaments, Ball and Theatre dresses, Costumes; Straw and Panama Hats; Parasols, Cashmere shawls, the designs and ornaments being kept in their primitive colors all kinds of mourning at 48 hours notice, fast colors, Black dyed in any other color.

jy24m J. HERICY.

Levee Steam Cotton Press Co.

AGREEABLY to a resolution of the Board and in conformity with the 8th section of the Bye-Laws, notice is hereby given that a meeting of the Stockholders of the Company, will be held at their office, on Saturday, the 25th of this month, at five o'clock P.M., to take cognizance of the affairs of the Company. New Orleans, 10th Sept. 1847.

A true copy, sep11 P. J. FORSTALL, Sec'y.

HATS—30 cases black and white Russia Hats, in store and for sale by jy7 J. BELLOW, Jr., 9, Canal street.

RUSSET BROGANS.

NOW landing from ship Nestor, and in store, a large assortment of the above article, together with every style of Men's BOOTS, SHOES and BROGANS, Ladie's Gaiters, Brogans, Boots, Buskins, Slippers, &c.

ALSO—A great variety of HATS, for sale at the lowest prices, by FROST & Co., au17 No. 10 Magazine st.

BOOTS, SHOES AND BROGANS—104 cases now landing from ship Norfolk, for sale by G W DUNBAR, sep7 30 Customhouse st.

BOOTS, Shoes and Brogans—191 cases landing from ship Mobile, for sale by sep8 R G HOBBS, 12, Customhouse st.

LANDING and for sale per French brig Jenny, from Bordeaux—

16 M casks Cognac Brandy;
95 cases Claret, Margaux;

Also, in store—

60 casks Claret, Medoc, St Julien, Montferrand;
30 do do Margaux;
350 cases Claret, Paulliac and Medoc;
20 barrels white Wine, Sauternes and Barsac;
12 M demijohn Corks;
20 bales ale and porter Corks—30 M each;
10 do claret do

au25 Y. MAIGHAN, 37 St Louis st.

WINES—8 casks St. George, old red wine;
20 casks family, old red wine;
29 do Frontac, 1844.
8 do St. Emilion, 1841;
30 barrels old Sauterne, white;
30 do Haut Sauterne, 1844 do;
10 do do 1840 do;
50 boxes Haut Barsac;
110 do Haut Sauterne;
60 do red St. Julien Medoc;

Superfine Anniseeds, Marie Brizard & Roger; Curacao; Maraschino; Sardines; Salmon; Lobsters, in oil; Sweet Oil; French Soap; 60,000 point Cork [illegible]. au25 B. TALAMON, 108 Royal st.

THE undersigned are constantly receiving direct from Bordeaux, and have now for sale:

160 quarter pipes of the old and superior Pb. Godard & Co's. Brandy.

E. ROCHEREAU & Co. 17 and 19, St. Louis street, sole agents of Messrs. Ph. Godard & Co., of Cognac. sep7

FOR SALE by the subscriber, landing ex brig Jenny, from Bordeaux—

20 casks Claret;
[illegible] boxes do
72 barrels white Wine, Haut Sauterne.

au18 FOUGET, SON, 19 Conti.

NEW PEAS—Landing ex ship Brunswick, from Havre—144 boxes and 700 half boxes Peas of the well known brand A. Canda, of La Rochelle, for sale by EUG. ROCHEREAU & Co, sep7 17 and 19 St Louis st.

GUNNY BAGS—30,000 gunny bags in bales and bundles, 2½ and 3½ bushels each—25,000 second hand do. in store, for sale by sep9 McDOWELL & PECK, 100 Gravier st

SARDINES PRESERVED IN OIL—2000 boxes and half boxes Sardines, of the brand of B. Gallious, landing ex ship Brunswick, from Havre, and for sale by [sep7] A MORIER, 30 St. Louis.

CLARET WINE—2000 cases St. Julien and St. Estephe, per Cardinal de Cheverus, entitled to drawback, and for sale in lots to suit purchasers, by [jy21] J F BERCIER & Co. 54 Old Levee

FRENCH CALF SKINS—Four cases superior French Calf Skins, extra sizes, just landing and for sale, cheap, by the cases.

jy8 M DE GORE & RIFFARD, 21 Magazine st.

500 Boxes Havana sugar, assorted qualities. 250 casks Havana [illegible].

A large assortment of Havana Cigars, best brands, received per latest arrivals and for sale by au7 J M CABALLERO, 36 Old Levee.

COFFEE—164 bags prime green, landing ex schr Decatur, from Havana, for sale by TROISGROS & LAMPRE.

[illegible] Old Levee.

BRANS—[illegible] this [illegible], for sale by [illegible]

[illegible]

MISCELLANEOUS.

MAYORALTY OF NEW ORLEANS.
Council of Municipality No. Three. Sitting of [illegible] 5th July, 1847.

Resolved, That the owners of property situated on both sides of Union street, from Casacalvo to Morales streets, on the first ring of Municipality No. [illegible], shall ensure their wooden sidewalks to be [illegible] to the same level as those already made of [illegible] and gutter stones.

And further Resolved, That, if at the expiration of sixty days from the first publication of these resolutions, said sidewalks are not raised as above directed, it shall be the duty of the Surveyor of this Municipality to report the same to the Mayor of this city, who is hereby authorised to advertise during fifteen days in the official Gazette, for sealed proposals to construct the above mentioned side walks in such curbs and gutter stones; the whole work to be done under the direction and control of the surveyor of this Municipality, and to be completed within sixty days from the signing of the contract, and the third part to be paid by this Municipality payable in notes at six and twelve months; the other two thirds to be paid by the owners of said property within fifteen days from the completion of said work, all ordinances or parts of ordinances to the contrary notwithstanding.

(Signed) P. [illegible] Recorder.

A true copy. [illegible]

MAYORALTY OF NEW ORLEANS.

Agreeably to the above resolutions, notice is hereby given that sealed proposals will be received by me, at my office, till the 30th of this month, for the construction of the remaining sidewalks, in curbs and gutter stones to be made in the streets mentioned in the above resolutions.

A D CROSSMAN, Mayor.

MAYORALTY OF NEW ORLEANS.
Council of Municipality No. Three. Sitting of Thursday, September 2d, 1847.

RESOLVED, That the Ordinance concerning stray animals adopted on the 14th of May, 1846, be so amended as to include the 2d and 3d Wards as follows:

The 2d ward within the limits of Levee street, including Champs Elysees and Enghein streets, down to Claiborne avenue or St. Avide street.

The 3d ward from the Mississippi, including Enghein and Piety streets, down to Greatmen street. (Signed) P. SEUZENEAU, Recorder.

Approved, 6th September, 1847.

(Signed) A D CROSSMAN, Mayor, A true copy. H. BEER, Clerk.

MAYORALTY OF NEW ORLEANS.
Council of Municipality No. Three. Sitting of the 5th. 1847.

Resolved, That ten days after the promulgation of this resolution, Alleys or Corridors, conducting from the yards to the streets, be paved by the owner or owners of said Alleys or Corridors, and should said owner or owners neglect to comply with said resolution, the Surveyor is requested to have said work done at the expense of the proprietors.

(Signed) P. SEUZENEAU, Recorder

Approved 9th August, 1847.

(Signed) A. D. CROSSMAN, Mayor. A true copy. H. BEER, Clerk.

GREEN OAKS HOTEL—Biloxi.
ST. [illegible] PRADAT.

THE public is respectfully informed that this establishment, so generally and favorably known for the salubrity of its situation, the beauty of its flowery gardens, its grapes and orchards, its shady alleys, its beautiful bosquets, its large, airy and commodious apartments and Berceau, its quiet retirement, is now open for the reception of visitors.

Notwithstanding the great improvements heretofore made on the above premises, they have been further extended during this season, and the Hotel can now accommodate one hundred boarders more than last year. Families can be provided with large and airy Houses, separate from the Hotel.

The Table is kept in the best style; the wines are of superior quality. Claret free at dinner. Mrs. Pradat has engaged a company of fishermen and oystermen, expressly to provide the Hotel with every variety of fish, such as Red fish, Trout, Croakers, Sheepshead, Pompano, Spanish Mackerel, Crabs, Shrimps, &c. &c.

There is attached to the Establishment, a magnificent parlour, decorated in the best style and tastefully furnished, with pianos, organs, &c. where music is to be had every evening.—Also, a spendid Bar-room; billiard-tables; fine yacht and sail boats, with skilful sailors in attendance, whenever Boarders may wish to sail on a pleasure excursion; hunting and Oyster parties to the adjoining islands; large bathing Houses, for both Ladies and Gentlemen.

Besides numerous other attractions, Mrs. Pradat will keep carriages and saddle horses. She assures her friends and the public in general, that nothing has, nor will be spared to render her Hotel, at Biloxi, equal in all respects, if not superior to any similar establishment in the South.

Persons intending to stop at the Green Oak Hotel, will please mention their intention to the Captain of the Steam Boat, in order that they may be landed at the Wharf of the Hotel. Notwithstanding this precaution, there will always be at the wharf carriages and a boat belonging to the establishment.

Ladies are informed that there are two public baths at the Hotel, one expressly for ladies and their children, with privacy of the other if desired. Persons wishing to have their meals in their rooms or houses, can be accommodated.

The Hotel is provided with a well assorted pharmacy, in case some of the boarders should feel unwell.

Particular care is bestowed on the sick. The servants are faithful, attentive and obedient.

Prices will be moderate. je26-3m

DELMONICO'S HOTEL,
Broadway New York.—P. A. & L.

DELMONICO would respectfully inform their Southern friends and the travelling public generally that the additions to their new Hotel are now completed, and they are prepared to receive families, as well as single Gentlemen as heretofore. The Hotel is conducted in the European Style.

New York, June 16, 1847. jel5 3m

Bay St. Louis Hotel

Has accommodations for forty persons, in separate rooms. The charges are very moderate and the Hotel will be kept open until the 15th of October. [sep2] LEVI & CO.

For Sale at Galveston, (Texas.)

THE Stock of a GROCERY STORE—having a good run of customers, together with the house.

A COFFEE HOUSE situated on the Market Square, together with the house.

These two establishments are entirely distinct, and are about 100 yards distance one from the other. Apply to

DUBACH BROTHERS, in New Orleans, aul4 1m No. 78, St. Louis street.

TO RENT—A Two story Brick House, with spacious back buildings, cistern, and hydrant in the yard, situated on Marais st, corner of Pence street, possession to be given on the 8th of November next.

Also Two story brick House with spacious back buildings, cistern and hydrant, adjoining the above, on Marais st., possession to be given on the 1st of September next.

The above houses are in the Slaves Mart, and well adapted to this trade. For terms apply to

jy9 LEOPOLD JEANNET, 22 St. Louis st

House to rent—A convenient dwelling on Greatmen street, nearly opposite the Washington Square, consisting of four good rooms, two large cabinets, back gallery, kitchen, servant rooms and a spacious yard provided with water works hydrant, a cistern and well.

The above property has just been thoroughly repaired, is in first rate order, and will be rented on reasonable terms to a good tenant, by apply to

sep14 L JEANNET, 22 St Louis st

Houses for Rent.

The Dwelling House, No. 20, Tchoupitoulas street, one of the best stands in the City for a Boarding House, being occupied as such for the last 10 years.

Two Houses on Philippa street, near Poydras, with large yards attached.

Two two story brick Houses on St. John st. near Poydras.

One House and large Lot on Hevin street.

Store No. 73 Tchoupitoulas street.

Possession given on 1st November next, apply to sep7 R. CLANNON, 46 Canal st.

OFFICE to Rent—Rear Office No. 60 Camp street, to rent till 1st November next. For terms, apply to

jy7 JOHN O WOODRUFF & Co. 93 Magazine

O. Tinnmon—46, Chartres st.

OFFER for sale, now landing ex ship South Carolina, from Havre:

12 bales Cotonnade, plain blue, new style and very cheap; 8 cases Perfumery, Cold Cream, Soaps, Scents, Rice Powder, &c. au23

NOTICE—DEPOT OF GRANIER'S FRENCH BLANKETS—The subscribers agents for Zoe Granier fils, of Montpelier, takes pleasure in announcing to the Planters, Commission Merchants, and Dealers generally, that they are now prepared to supply orders for those well known and Superior Blankets. The Stock is entirely fresh, and the Depot will be continually supplied by other arrivals.

To such planters who ordered plain white Blankets we would inform them that they are landing ex ship Ornimbo from Marseilles.

Note—The Grey Granier Blankets are on hand.

H. DE GORE & RIFFLARD, jy26 agents for Zoe Granier fils, 21 Magazine st., New Orleans.

GUNS—GUNS—by the Duchess, from Havre, the subscribers are receiving, 20 cases superior double barrel Guns, which they offer to the trade on very low prices by the case.

H. DE GORE & RIFFLARD, jy26 21 Magazine street

COGNAC, Alex. Seignette—Now landing from bark Diana, from Bordeaux: 10 1-2 and 10 1-4 pipes Brandy, 4th proof, dark color; 10 1-2 and 10 1-4 do. do. light color, for sale with the privilege of the drawback. LOISON & SILVESTRE, au23 26 Chartres st

FOR SALE by the subscriber, landing ex ship Diana, from Bordeaux,

900 casks red Wine; 100 half casks white wine; 800 cases Claret; 10 quarter pipes 4th proof Cognac of Castillon. G. M. LUCAS, au16 30 Bienville

SARDINES—In store and for sale by the undersigned:

2,300 half boxes Sardines of the brand "Philippe & Canaud, of Nantes; 2,100 do. do. do. Conies & Martin, of La Rochelle.

sep7 E. ROCHEREAU & Co. 17 and 19 St. Louis

CLOTHS AND CASSIMERES—25 pieces superior black, brown and adelaide Cassimeres; 20 pieces assorted colors Cloth; 10 pieces fine Doeskins. Just received and for sale by

jy14 JOHN BELLOW, Jr., 9 Canal street.

NEW SARDINES—Landing ex ship Brunswick, from Havre, 2,200 half boxes, 2,000 quarter do, Sardines of the well known brand "A. Canda" of La Rochelle, for sale by EUG. ROCHEREAU, sep7 17 and 19 St. Louis street.

HOSIERY, &c.—Just received and for sale by the subscriber:—300 doz. Brown Cotton 1/2 Hose assorted qualities; 20 doz. white Merino do; 100 doz. Linen and cotton Gloves.

jy7 JOHN BELLOW Jr., 9 Canal st.

CLARET—A few casks of Bordeaux Claret, a superior article, for sale by

HEPBURN & TURPIN, sep11 31 Old Levee

LANDING ex ship Lilias from Bordeaux

20 boxes prunes in jars.
17 do fruits in their juice.

For sale by RAYMOND CARUZAC, jy24 24 Old Levee.

OLIVE OIL—100 baskets or 24 ounces bottles and half bottles, Plagniol, landing ex ship Orazimbo, and for sale by J F BERCIER & Co, jy21 54 Old Levee

LEAD—100 pigs Lead, landing from steamer Independence, from St. Louis, and for sale by

au26 J. O. WOODRUFF & CO. 93 Mag. st.

GINGHAMS—5 cases of French Ginghams, just received per Tiemlaon from Havre, and for sale cheap. F. FERRET, 45 Bienville st.

PEPPER—100 bags Pepper, in store and for sale by NORCROSS & FOSDICK, 9 Magazine st.

CATALONIA WINE—110 pipes, received per brig Dilanio, in store and for sale by

jy31 J F BERCIER & Co, 54 Old Levee

1500 BARRELS Rose for sale by JOHN HAYMAN & Co. 21 Red street, 2d my.

SPERM OIL—1000 gallons winter bleached Sperm Oil, for sale by

[illegible] WHITTEMORE & CUTTER, 8 New Levee

CITIZENS BANK FUNDS in sums to suit purchasers, for sale by PIERRE POUTZ, [illegible] 93 Customhouse st.

DEMIJOHNS—1000 Demijohns [illegible] landing ex ship [illegible]

[illegible]

MEDICAL.

DR. TOWNSEND'S SARSAPARILLA
THE MOST EXTRAORDINARY MEDICINE IN THE WORLD.

THIS extract is put up in quart bottles; it is six times cheaper, pleasanter, and warranted superior to any sold. It cures disease without vomiting, purging, sickening, or debilitating the patient.

Great Spring and Summer Medicine.

The great beauty and superiority of this Sarsaparilla over all other medicine, is, whilst it eradicates disease, it invigorates the body. It is one of the very best spring and summer medicines ever known; it not only purifies the whole system and strengthens the person, but it creates new, pure and rich blood; a power possessed by no other medicine. And in this lies the grand secret of its wonderful success. It has performed within the past two years, more than 35,000 cures of severe cases of disease; at least 5000 of these were considered incurable. More than

2,000 cases of Chronic Rheumatism;
2,000 cases of Dyspepsia;
400 cases of General Debility and want of Energy.
7,000 cases of the different Female Complaints;
2,000 cases of Scrofula;
1,500 cases of the Liver Complaint;
2,500 cases of disease of the Kidneys and Dropsy;
3,000 cases of Consumption;

And thousands of cases of disease of the blood, Ulcers, Erysipelas, Salt Rheum, Pimples on the face &c., &c. Together with numerous cases of Sick Headache, Pain in the Side and Chest, Spinal Affections, &c., &c.

This, we are aware, must appear incredible, but we have letters from Physicians and our agents from all parts of the United States, informing us of extraordinary cures. R. Van Buskirk Esqr., one of the most respectable druggists in New Ark, N. J., informs us that he can refer to more than 150 cases in that place alone. There are thousands of cases in the city of New York, which we will refer to with pleasure and to men of character. It is the best medicine for the preventive of disease known. It undoubtedly saved the lives of more than 5,000 children the past season, as it removes the cause of disease, and prepared them for the summer season.

United states officer, Capt. G. W. McLean, of the U. S. Navy, and Member of the New Jersey Legislature, has kindly sent us the following certificate. It tells its own story.

RAHWAY, Jan. 21, 1847.

A year since I was taken with the Influenza and my whole system left in a debilitated state. I was induced to try Dr. Townsend's Sarsaparilla, and after taking two or three bottles, I was very much relieved, and attribute it entirely to the said Sarsaparilla. I have continued taking it, and find that I improve every day. I believe it saved my life, and would not be without it under any consideration.

G. W. McLEAN, late U. S. N.

John Jackson, Esqr., Editor of the Rahway Republican, published the above certificate, and remarks on an editorial as follows:—

The success of Dr Townsend's preparation of Sarsaparilla, appears to be of the most extraordinary character. We publish to-day two certificates in its behalf, one from Capt. McLain, of this town, and one from the Rev. Mr. White, of Staten Island, a gentleman well known in Rahway. Capt. McLean believes the medicine to have saved his life, and Mr White seems to entertain an equally strong confidence in its efficacy. Intelligent men like these would not praise so strongly what they did not fully believe to deserve it.

Scrofula Cured.

This certificate was handed into Dr. Townsend's office this week, and conclusively proves that his Sarsaparilla has perfect control over the most obstinate diseases of the blood. Three persons cured in one house, is unprecedented.

Three Children.

Dr. Townsend—Dear Sir: I have the pleasure to inform you that three of my children have been cured of the scrofula by the use of your excellent medicine. They were afflicted very severely with bad sores; have taken only four bottles; it took them away, for which I feel myself under deep obligation.

Yours, respectfully, ISAAC W. CRAIN, 105 Wall st.

New York, March 1, 1847.

Great Female Medicine.

Dr Townsend's Sarsaparilla is a sovereign and speedy cure for incipient Consumption, Barrenness, Leucorrhoea, or Whites, obstructed or difficult Menstruation, Incontinence of Urine, or involuntary discharge thereof, and for the general prostration of the system—no matter whether the result of inherent cause or causes, produced by irregularity, illness or accident.

Nothing can be more surprising than its invigorating effects on the human frame. Persons all weakness and lassitude, from taking it, at once become robust and full of energy under its influence. It immediately counteracts the nervelessness of the female frame, which is the great cause of barrenness.

It will not be expected of us, in cases of so delicate a nature, to exhibit certificates of cures performed, but we can assure the afflicted, that hundreds of cases have been reported to us. Thousands of cases where families have been without children, after using a few bottles of this invaluable medicine have been blest with healthy offspring.

Dr. Townsend—My wife being greatly distressed by weakness and general debility, and suffering continually by pain and a sensation of bearing down falling of the womb, and with other difficulties, and having known cases where your medicine has effected great cures; and also hearing it recommended for such cases as I have described, I obtained a bottle of your Extract of Sarsaparilla, and followed the directions you gave me. In a short period it removed her complaints and restored her health. Being grateful for the benefits she received, I take pleasure in thus acknowledging it, and recommending it to the public. M. D. MOORE.

Corner of Grand and Lydius sts.

Albany, August 17, 1844.

To Mothers and Married Ladies.

This Extract of Sarsaparilla has been expressly prepared in reference to female complaints. No female who has reason to suppose she is approaching that critical period, "The turn of life," should neglect to take it, as it is a certain preventive for any of the numerous and horrible diseases to which females are subject at this time of life. This period may be delayed for several years by using this medicine. Nor is it less valuable for those who are approaching womanhood, as it is calculated to assist nature by quickening the blood and invigorating the system. Indeed, this medicine is invaluable for all the delicate diseases to which women are subject.

It braces the whole system, renews permanently the natural energies—by removing the impurities of the body—not so far stimulating the system as to produce a subsequent relaxation, which is the case of most medicines taken for female weakness and disease.

Opinions of Physicians

Dr. Townsend is almost daily receiving orders from physicians in different parts of the Union.

This is to certify that we, the undersigned, Physicians of the City of Albany, have in numerous cases prescribed Dr. Townsend's Sarsaparilla, and believe it to be one of the most valuable preparations of the Sarsaparilla in the market.

H. P. PULING, M. D.
J. WILSON, M. D.
R. B. BRIGGS, M. D.
P. E. ELMENDORF, M. D.

Albany, April 1, 1845.

The following is from one of the most respectable physicians of Long Island:

Greenport, July 10, 1846.

Dr. Townsend: Dear Sir—It is with satisfaction that I say to you that I have recently witnessed, in several cases, the most beneficial results from the use of your Extract of Sarsaparilla. Being engaged in the practice of medicine, I have prescribed it in several cases, and always without benefit. In the removal of diseases arising from a deranged state of the digestive organs, jaundice, &c., it far exceeds any thing of the kind ever before offered to the public. You will please send me two dozen, &c., &c.

Respectfully yours, L. C. PRESTON, M. D.

Dyspepsia.

No fluid or medicine has ever been discovered which so nearly resembles the gastric juice or saliva, in decomposing food and strengthening the organs of digestion, as this preparation of Sarsaparilla. It positively cures every case of dyspepsia, however severe or chronic. If any doubt this assertion, we invite them to read the following indisputable testimony of gentlemen of the highest respectability. If any are not entirely satisfied, we would be happy to give either reference to some of the first families in the city, who have been cured with perfect success in this and other distressing diseases.

BANK DEPARTMENT, ALBANY, May 10, 1845.

Dr. Townsend—Sir: I have been afflicted for several years with dyspepsia in its worst forms, attended with sourness of stomach, loss of appetite, extreme heartburn, and a great aversion to all kinds of food, and for weeks (what I could eat) I have been unable to retain but a small portion on my stomach. I tried the usual remedies, but they had but little or no effect in removing the complaint. I was induced, about two months since, to try your Extract of Sarsaparilla, and I must say with little confidence; but after using nearly two bottles, I found my appetite restored, and the heartburn entirely removed; and I would earnestly recommend the use of it to those who have been afflicted as I have been. Yours, &c. W. W. VAN ZANDT.

Piles, Piles, Piles.

Dr. Townsend's Sarsaparilla is no less successful in curing this distressing complaint, than for diseases of the Blood, Dyspepsia, Rheumatism, and Nervous Debility. Read the following—

Dr. Townsend: Dear Sir—The effects of your Sarsaparilla are truly wonderful. For the last six or eight years past, I have been subject to severe attacks of the piles, during which I have suffered all the tortures of that complaint, and had despaired of ever finding relief except in death. I have the pleasure to inform you "there is yet balm in Gilead." I have used two bottles of your Sarsaparilla, and feel no remains of my old complaint. I send you this for publication, and any person you may refer to me, I would be happy to inform of the benefit I have received at your hands. Yours, truly,

July 6, 1846. JOHN HALL, 40 Fulton st.

Rheumatism.

This Sarsaparilla is used with the most perfect success in Rheumatic complaints, however severe or chronic. The astonishing cures it has performed are indeed wonderful. Other remedies sometimes give temporary relief; this entirely eradicates it from the system, even when the limbs and bones are dreadfully swollen.

Dr. Townsend—I was attached with a distressing pain in my hip joint, so bad that I could not walk without my crutches; and much of the time I was obliged to keep my bed. I tried several remedies, but they did not relieve me. I then called on one of our first physicians; he did not help me. I heard of your Sarsaparilla, and obtained a bottle, and in a few days it entirely cured me, and I am as well now as ever. ASHBELL WALKER, Albany, Jan. 2, 1845. 22 Daniel st.

Hon Mr. Seth Terry, one of the oldest and most respectable lawyers in Hartford, Conn. The following is an extract of a letter received from him:—

Dr. Townsend:—I have used one bottle of your Sarsaparilla, and find it is excellent in its effects upon a chronic rheumatic pain to which I am subject, from an injury occasioned several years ago in a public stage. Please send me two bottles to the care of Dr. Seymour. I have conversed with two of our principal physicians, and they recommend the Sarsaparilla. SETH TERRY.

Hartford, March 12, 1845.

Prepared and sold by J. P. TOWNSEND, M. D., 126 Fulton street, New York.

Sold by the only Agent in New Orleans, aul8 1y&my J. WRIGHT, 151 Chartres street

Mineral Waters.

ALWAYS on hand at the undersigned's Pharmacy—Vichy water, Spa do, Seidlitz waters, Sulphurous do, Sulphurous water for Baths, Seltz water at 50 cents a dozen sent to order, and at $1 00, bottles included.

sep16 BERTRAND & SIROS, cor Royal and Bienville.

At the Great Variety Store,
Nos. 48 and 50 Chartres st.

LADIES are respectfully informed that by late arrivals a large Assortment of Fancy Articles has been received: such as, fine baskets, purses, reticules, embroidered with steel beads, fans, gloves, mittens, note do, childrens bonnets, dolls, toys, &c. &c.

jy26 R. PIPPET.

Artist's Paints and Colors.

A FULL and general assortment of all the colors and tools used for the [illegible] just receiving, for sale at [illegible] and other brushes [illegible] R CLANNON, 46 Canal st.

Cotonnades! Cotonnades!

JUST received by direct importation from France, 10 bales [illegible] French Cotonnade, which will be sold low to close consignment. A C GOUGH, 29 Chartres st

French & American window Glass.

[illegible] HUNDRED boxes single and double [illegible] by 8 up to 24 by 46 inches.— [illegible] and for sale by R. CLANNON, 46 Canal st.

[illegible] COTTON—We have in store and in the [illegible] good [illegible]

[illegible]

MEDICAL.

LEECHES! LEECHES!

19,000 LEECHES of the best quality and of choice,—considering the magnitude and quantity of Leeches now on the Market, the subscriber will offer his at the lowest price, and will keep them at that low rate during the sickly season.

Apply at the Grand General Depot, Esplanade street, corner of Casacalvo, No. 26, continuation of Royal street.

Just received per brig Adams-Gray—11,000 very large LEECHES, of the best kind, which he offers at the most moderate prices.

sep4 J. F. SOUBIRAN.

Leeches! Leeches! Leeches!

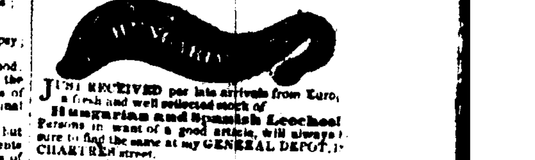

JUST RECEIVED per late arrivals from Europe a fresh and well selected stock of **Hungarian and Spanish Leeches!** Persons in want of a good article, will always be sure to find the same at my GENERAL DEPOT, 187 CHARTRES street.

J B RUSCONI, No 187 Chartres street. Country Orders have punctual attention. aul5

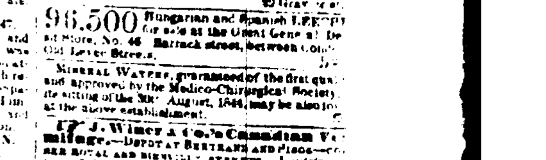

LEECHES—Superior fresh Hungarian Leeches, just landed and for sale by S. BROOM, au27 [illegible] Gravier st.

96,500 Hungarian and Spanish LEECHES for sale at the Great General Depot, Store, No. 46 Barrack street, between Conti and Old Levee Streets.

MINERAL WATERS, guaranteed of the first quality and approved by the Medico-Chirurgical Society, in its sitting of the 30th August, 1844, may be also found at the above establishment.

J. Winer & Co.'s Canadian Vermifuge.—DEPOT AT BERTRAND AND SIROS—corner ROYAL AND BIENVILLE STREETS.—Louisiana is one of the countries [illegible] subject to vermicular affections under the [illegible] and aggravated character, and although we do not ascribe all diseases of children to this cause, we may advance the fact that convulsions, intermittent fevers which prove fatal when the physician permits to treat only, consequently it becomes necessary to expell the worms, which daily invade the digestive tube, and to obtain this result no better remedy can be chosen than Winer's Vermifuge,—it is the only remedy which unites the three following qualities, being a vermicular, purgative and tonic. a19

STEAM PACKETS

NOTICE.

The steamer BELLE CREOLE, having undergone a thorough repair, is now at the Landing ready to receive freight, and will resume her place in the Bayou Sara Trade, on Sunday next, and will continue to leave on Sundays and Wednesdays, at 8 o'clock A. M. until further notice.

N. B. The CREOLE will extend her Wednesday Trips to Williamsport, as usual. For freight or passage, apply on board, or to

P. A. CHAMPOMIER, Agent, a13 40½ Old Levee

Summer Arrangement.

The regular packet steamer ELISK, Captain J. G. Landry, for the Coast Donaldsonville, Plaquemines, Baton Rouge, Port Hudson, Waterloo, Bayou Sara, Point Coupee and Tunica, will leave New Orleans every SUNDAY and WEDNESDAY, at 8 o'clock, A. M., and Bayou Sara every MONDAY and FRIDAY, at 10 o'clock, A M.

For freight or passage, having superior accommodations, apply on board or to

BRAUD & LANDRY, je28 Or to GERARD & FERRIER.

U. S. MAIL STEAMER CORA.

FOR Donaldsonville, Plaquemine, Baton Rouge, Port Hudson, Bayou Sara, and Coast.

The Steam Boat CORA, J Hooper Master, will leave New Orleans every SUNDAY and WEDNESDAY, at 9 o'clock, A. M. for the above landings. Returning, leaves Bayo Sara every MONDAY and THURSDAY after the arrival of the Rail Road cars.

For freight or Passage, apply on board at Bayou Sara Packet landing or to J M CREARY, je3 3m No. 3 Tchoupitoulas st.

FOR THE BALIZE AND ALL INTERMEDIATE LANDINGS.—The fast running steamer COURIER, Capt J Martin, will leave N. Orleans for the Balize every SATURDAY morning at 9 o'clock, precisely, returning from the Balize on every MONDAY morning at 9 o'clock, and arrive in town on Tuesday evening following.

The COURIER was purchased by the undersigned expressly for the balize trade, and the planters may rely upon her running all the year.

For further particulars, apply on board, or to my12 A. LAROSE & CO, 17 Old Levee

FOREIGN PORTS

FOR HAVANA—The well known packet brig F. BOULE, Smith, master will have quick dispatch. For freight of 600 barrels or passage, having fine state room accommodations, apply to Captain on board, or to

sep21 TROISGROS & LAMPRE, 26 Old Levee st.

FOR LEGHORN—The A 1 fast sailing ship GEORGE STEVENS, Capt. Cushing, having the greater portion of her cargo engaged, will have quick dispatch. For balance of freight or passage, having fine accommodations, apply to the Capt on board, or to

au28 JENKINS & TIGLER, 93, Common street

FOR ENGLAND.

FOR LIVERPOOL—The A 1 fast sailing ship H H BOODY, Captain Thompson, will have immediate despatch. For freight, 300 bales cotton or passage, having splendid accommodations, apply to L H GALE, sep11 93 Common

FOR LIVERPOOL—The A 1 fast sailing ship DEVONSHIRE, Captain Hovey, having nearly all her cargo engaged, will have quick despatch. For freight of 100 bales cotton, 300 bales cotton, apply to

J P WHITNEY & Co, 73 Canal. For passage, having splendid accommodations for cabin and steerage passengers, apply to the Captain on board.

FOR FRANCE.

FOR HAVRE—The A 1 regular packet ship BRUNSWICK, Capt. Fernald, having the most of her cargo engaged, will receive quick despatch. For balance of freight apply to

P. POUTZ, No. 93 Customhouse st, or to JENKINS & TIGLER, No. 93 Common.

N. B. Good accommodations for a few steerage passengers.

FOR HAVRE—The A 1 [illegible] BRUNSWICK, Pemberton, master, having most of her cargo engaged, will have quick despatch. For freight, apply to

sep7 PIERRE POUTZ, 93 Customhouse st.

COASTWISE PORTS

FOR NEW YORK—Union line—[illegible] despatch—The fast sailing regular packet ship PALESTINE, Capt R. H. Johnston, will have immediate despatch as above. For freight or passage, having superior accommodations, apply on board, opposite the Vegetable market, or to

J. W. STANTON & CO., sep21 Cor. Magazine & Lafayette.

FOR BOSTON—The A 1 regular sailing ship TRENTON, Captain [illegible], having the greater part of her cargo engaged, will receive immediate despatch. For balance of freight or passage, apply to LEVI H GALE, sep11 93 Common

FOR BOSTON—The fast sailing bark MARY BROUGHTON, Capt. [illegible], having the most of her cargo engaged, and going board, will have quick despatch. For freight, apply to J P WHITNEY & Co, 73 Canal, Post 16, 2nd Municipality.

To Planters and Merchants.

The undersigned having many schooners and steam job boats, offers their services to transport freight to or from the coast, sugar, molasses, &c. Merchants having sugar kettles, machinery, bricks, lime, or any other article to send along the coast, will find it to their advantage to call at No. 71 Old Levee, opposite the steamships landing, 1st Municipality.

Insurance can be effected at the lowest rate on the boats of the undersigned. For further information, apply to A. LAROSE & CO., Successors to James Larose, jy24 71 Old Levee.

CASTILLON'S COGNAC—Some quarter pipes Castillon's 4th proof Cognac, in store and for sale by CH. DUFOUR, au27 11 Conti.

MUSCAT WINE—75 cases of very superior Muscat, in bottles with caps, and rich labels, for sale by J F BERCIER & Co, je25 54 Old Levee

9 BALES Fancy Cottonade, just received per ship Geo. Stevens, from Liverpool, and for sale by DUNCAN KENNEDY, sep2 24 Tchoupitoulas st.

BROWN AND BLEACHED SHIRTINGS—Two hundred packages, assorted kinds, for sale at reduced limits by DEFORREST & Co, je22 20 Customhouse street.

MACKEREL AND CODFISH—100 bbls large No. 3 mackerel; 200 bxs fresh whole codfish, for sale by WHITTEMORE & CUTTER, sep3 8 New Levee

CEMENT—40 barrels of the celebrated Cement from the manufactory of Mr. Byach, landing and for sale by R CLANNON, sep1st 46 Canal st.

HAVANA COFFEE—650 bags green Coffee, 50 boxes brown and yellow Sugar, in store and for sale by RAYMOND CARUZAC, 24 Old Levee. je30

70 CASKS Marion Cognac, for sale by J. & J. TARDOS, 39 Canal st. Sole agents of J. Durand & Co, owner of this brand. je30

STAR CANDLES—25 boxes short 4's, Devos & Dietrich's brand, per steamer Thos. Jefferson, for sale by J. F. BERCIER & CO. je16 54 Old Levee.

LANDING ex ship Tiemlaon, from Havre, 500 round cheese, and for sale by D. LANATA, jy23 Nos. 9 and 10, Jefferson st.

SARSAPARILLA—60 bales Sarsaparilla, for sale by BERTRAND & SIROS, je25 Cor of Royal and Bienville sts

CANDLES—600 boxes sperm Candles, 500 do adamantine ditto assorted in store, for sale by sep7 NORCROSS & FOSDICK, 49 Magazine st

SALERATUS—15 casks superior, for sale by sep3 WHITTEMORE & CUTTER, 8 New Levee

BLEACHED SHIRTINGS—10 cases bleached shirtings, in store, for sale by NORCROSS & FOSDICK, 49 Magazine

LINEN DRILLINGS—3 cases Fancy Linen drillings in store and for sale by JOHN BELLOW Jr, 9 Canal street. jy30

LANDING ex ship Cardinal de Cheverus, and for sale, 20 casks family red wine, 9 cases white wine. D. LANATA, Nos. 9 and 10, Jefferson st.

CASSIA—100 mattes Cassia, in store and for sale by NORCROSS & FOSDICK, sep7 49 Magazine st.

HONEY—30 barrels white Havana Honey, in store, for sale by TROISGROS & LAMPRE, 26 Old Levee. sep3

SILK HANDKERCHIEFS—Of all descriptions and qualities, in cases and for sale by JOHN BELLOW, Jr. [illegible] jy14

550 [illegible] JOHN HAYMAN [illegible]

[illegible]