THE DAILY BEE, PUBLISHED BY
G. F. WEISSE & CO.
Editors and Proprietors.
G. F. WEISSE, S. HARBY,
E. DUVERGER, N. DUFOUR.

DAILY PAPER, (one year in advance,) $12 00
COUNTRY PAPER, semi-weekly, (one year in advance,) $5 00
In all cases, subscribers must give one week's notice in writing, before they can be allowed to discontinue.

The New-Orleans Bee.

NEW ORLEANS, MONDAY MORNING, MAY 8, 1854.

No. 2360 Vol. XI.—NEW SERIES. Vol. xxvii.—Whole No. 7439.

RATES OF ADVERTISING.

One Dollar for every TEN lines for the first insertion, and HALF that price for each subsequent one. No advertisement inserted for less than one dollar in each language.

☞ Advertisements inserted at intervals will be charged one dollar for every TEN lines for each language for each insertion.

☞ The privilege of Annual Advertisers is limited to advertisements strictly within the line of their business, and in extent to one square every other day.

THE DAILY BEE.

Monday Morning, May 8, 1854.

☞ For STEAMBOAT DEPARTURES see FRENCH SIDE.

THE NORTHERN MAIL came through yesterday with the latest dates.

THE ELECTION TO-DAY.

The election to-day is held in ALL THE SEVEN PRECINCTS of the First District, extending from Felicity Road to Canal street. Three Aldermen are to be chosen, comprising the entire representation of the First District in the Board of Aldermen. It is important to bear this in mind, as an impression is entertained by some that the election is confined to only one of the wards in the District.

In previous articles we have shown at some length the magnitude of the election,—and have endeavored to establish the overwhelming necessity of union, organization, vigilance and zeal on the part of the Reformers. It is, we trust, entirely superfluous to add another word on this head. The moment it is well understood that the entire control of the Common Council, and the consequent municipal administration for the ensuing year depend upon the result of this day's contest, every Reformer in the First District must feel that he has the highest possible inducement to exertion, and every Reformer in the city must have a direct and personal interest at stake. The weal of the city is an object of individual concern. No citizen can be indifferent to the result of an election which must determine the complexion of the city government, and the train of measures to be adopted for the healthful and efficient management of municipal affairs.

The cause of Reform cannot be defeated to-day unless those who profess to sustain it are false to themselves. The empty and idle boasts of the opposition have no substratum of truth to stand upon, and are uttered merely to inspire with confidence the rank and file, and to terrify our friends, if possible. Every man knows that Reform, which at the annual election a few weeks ago triumphed by an unprecedented majority in the First District, has waxed stronger and stronger, and at the present time numbers hundreds of advocates, who were but recently opponents. The enemy may marshall their hosts, and call upon the faithful to do battle in their behalf, but no numerical force which they can legitimately array, can withstand the serried legions of Reform. With "illegal and unpurchased vote" Locofocoism will be laid to the land. Let it be the first and paramount duty of the Reformers to see that such a vote alone is cast. We fear not the strength of the opposition—we know that it is less than our own—but we do fear fraud and corruption; false swearing and double voting. Proper vigilance, calm and cool determination may in a great measure preserve the ballot box from pollution. The reformers must make up their mind to work hard to-day. They must take a stant rest from the opening to the close of the polls. Remember they struggle for an honest franchise and uncorrupted vote. Is not the guerdon worthy of one resolute and persevering effort?

Above all, Reformers, while doing your duty, do it calmly and peaceably. Provoke no broils, avoid difficulties, bickerings and collisions. Stand entirely on the defensive. Obstruct not the polls, and allow every man, friend or foe to vote who has the right, but challenge freely and fearlessly whenever you have good cause for suspicion. If you catch any scamp in the act of voting twice, have him apprehended in the name of the law, and taken to prison. In short, act like men, like American citizens, like a law abiding and law regulated community, and the victory will be yours.

PUBLIC SCHOOLS—SECOND DISTRICT.—The examination of the High Schools for girls in the Second District will commence to-day and continue on Tuesday, from 10 A. M., till 3 P. M., at the Masonic Hall, on Rampart street, between Maine and St. Philip streets.

On Friday 12th inst., the public exhibition of all the schools of the Second District will be held at the Orleans Theatre, beginning at half past ten o'clock A. M. The theatre having, through the kindness of Mr. BOURGOUSQUIE, been gratuitously tendered to the Directors of the Schools.

SIGNORA CLARK'S CONCERT.—The Second Grand Concert of this gifted Songstress takes place to-night at Odd Fellows' Hall, on which occasion we trust there will be an attendance worthy of the enlightened taste of New Orleans, and of the merits of this accomplished American vocalist. The programme selected by Signora CLARK comprises music ... the beautiful ... Campagna from the Sonnambula, The Last Rose of Summer, Ah! Mon Fils from the Prophet, ... from Attila and Coming thro' the Rye. Signora CLARK will be assisted by Mr. MICHEL, a tenor of much sweetness and melody, by Herr Hanna, an admirable violinist, and by a complete orchestra. Let us prove that we can appreciate native talent.

☞ We are incapable of doing intentional injustice to Mayor LEWIS, with whom our personal relations have ever been of the most friendly character and we take pleasure in copying from the Picayune the annexed correction of an error which appeared in our own paper simultaneously with the Picayune:

"CORRECTION.—The paragraph which appeared in our evening paper of yesterday, noticing the release by the Mayor of Edward Harry and John Louis, unintentionally conveyed an erroneous impression. They were two little boys, twelve or thirteen years of age, and had a sailboat apparatus whatever when arrested. They were simply playing in the Square, and had done nothing to justify an arrest. The Mayor happened to see them in the lock up, and after examining into the case, very humanely ordered them to be released. We were led into the error by the endorsement upon the affidavit."

☞ The returns published indicate that our ship building is rapidly surpassing that of Great Britain. Over 150,000 tons of shipping were built in the United States in 1852, and a still greater amount in 1853. At present, the aggregate amount of tonnage owned by the two countries does not materially vary. The rapid strides our mercantile marine has made since 1847 have closed up the great gap then existing in the relative proportions of shipping owned by the two countries, until it now appears probable that within ten years the American flag will cover more vessels than the flags of all other nations together. If we cannot, says the New York Tribune, boast as many ships of war as Great Britain, we can at least boast as many ships of Peace.

THE REV. WM MATTHEWS, for the last 50 years, Pastor of St. Patrick's Church, Washington, died in that city on the 30th ult., in the 8th year of his age.

☞ The proprietors of the Picayune have our thanks for a copy of the New York Herald of Monday last—in advance of the mail.

ALBONI has declined to appear at the London Italian Opera in contralto parts, she having made up her mind to hold the lead in soprano parts only.

☞ The eyes of all here, says the Washington Globe of the 1st, who got up and looked out before breakfast time this morning, were met with a frost which looked as white as snow.—The leaves of the trees and the spears of grass were frozen stiff, and it is probable that all the fruit in this part of the country is killed.

THE CALORIC SHIP ERICSSON.—It is stated that the ship Ericsson, now lying partly submerged on the Jersey flats, is insured for $325,000, and is considered worth $500,000. It is supposed she will be raised in a few days. At the time of the accident, John B. Kitching, Esq., one of the owners, was on board, with his family. It is believed that if the fireman had shut the port, through which they were emptying cinders, the accident would not have occurred. Of the performances of the Ericsson previous to the accident, the New York Courier says:

"The engineer being uncertain how long she might be detained in getting out, after discontinuing the workings of her engines at the dock, allowed the fires to get very low, so that when started she made but seven revolutions per minute. As her fires brightened her power increased, so that in passing the Battery she made eight turns, and at a distance of five miles beyond her revolutions had reached ten per minute. Her speed increased as she progressed, making finally full twelve turns, and she reached the measured distance of eighteen miles from off Governor's Island in one hour and thirty five minutes, being a little less than twelve miles per hour. Going down the tide was favorable, but the wind was strong ahead on the quarter, which nearly counteracted the favorable influence of tide. Returning, although the tide was unfavorable, she made twelve miles per hour, passing a measured distance of eight miles in precisely forty minutes. The highest working pressure at any time did not exceed ten pounds per square inch. This pressure will be greatly increased by a short alteration about being made in some of the connecting pipes which it is confidently expected will give thirty or forty pounds pressure, or even more if necessary."

DISTINGUISHED FOREIGNERS.—Odd Fellows' Hall was honored on Thursday with the presence of Com. Heybaud, formerly of the Mexican navy, and Gen. Minon, a distinguished military leader of that republic. They spent some time in examining the specimens of culture, &c., on exhibition there.

We understand that Dona Santa Anna, Empress of Mexico, and Senor Don Iturbide, son of the first President of the republic, are soon expected in this city on a visit. Sr. Iturbide is the gentleman who has been selected by Santa Anna to succeed him in the charge of Mexican affairs. He was educated in this country and is said to be a man of fine attainments.—*Mobile Tribune.*

CALIFORNIA.

By the steamship *Daniel Webster*, which arrived on Saturday, from Nicaragua, we have received files of California papers to the 15th April. We copy the following from the *Alta California:*

Summary of the News of the Fortnight, ending April 15th.

But little of interest has occurred during the fortnight among the politicians. It is said that another attempt will be made to elect a United States Senator at this session. A city election was held at Sacramento on the 3d, and the result was a whig victory. An election was held in San Jose on the 10th, where the strife was between the Broderick and the anti-Broderick factions. The latter was defeated.

The first election under the new city charter of Oakland was held on the 10th. Horace W. Carpentier was elected Mayor.

San Bernardino, the Mormon town, has been incorporated as a city.

The Governor has addressed a message to the Legislature, recommending a restriction upon the price of steamboat fare. A large company has obtained possession of all the steamboats on the interior waters of the State, and of course charge their own prices, which are entirely too high to be popular.

It appears that there is to be no end to the Indian difficulties. In the South, particularly at the Indian Reserve on the Tejon, the red men are in peace, but in the north, on the Pitt and McCloud rivers, there is a continued state of hostility. A battle or rather a massacre occurred lately, in which 15 Indians were killed.—Since the beginning of winter 65 McCloud Indians and 49 Pitt Indians have been shot down. Their offence is stealing.

Robert Scott was hung according to his sentence on the 21st ult., at Auburn, for the murder of Andrew King.

The weather has been clear and warm during the fortnight, and the small gulches are getting dry, though the large streams are sustained by the melting of the mountain snows.

The produce of the mines continues to be very large; a fact of which suspicions may be entertained on the Atlantic, by reason of the small export during the past quarter, but of which there is no doubt here, among those conversant with the general condition of the mines.

The reports of the richness of the diggings at Iowa Hill, in Nevada county, have caused quite a rush thither, and a large town has been laid out.

Diggings which pay $3 and $4 a day, have been discovered on Russian river, about 40 miles northwest of Sonora. About 400 miners are at work there, and the number is increasing. These mines are near the extensive farming districts of Russian river, Bodega and Santa Rosa.

The report is that a large extent of country on both sides of the river, from Fitch's rancho to its head, a distance of about 75 miles, will pay.

Mr. Smith, and old trapper, was at the last accounts, about to start from Los Angeles with a party, to prospect the river Virgin, in Utah. Smith says that 26 years ago he was travelling there, and a man in his party picked up a piece of yellow metal and called it gold, but his companions laughed at the man, who threw away the gold. Smith says he can find the very spot.

San Francisco.

The great event of the fortnight, for the city, has been a decision by the Supreme Court in the case of *Thorne vs. The City*, whereby the latter loses her title to 2000 acres of land within her limits. It is true that nearly all of this land was taken by squatters; but yet the city's title was worth something. Many deny that Yerba Buena (the name of this place till 1847) ever was a pueblo, or had any title to the land within her limits.

The Mexican Consul, Senor del Valle, was indicted on the 3rd for violating the neutrality law by enlisting soldiers for Mexico.

Watkins, convicted of filibustering, was sentenced on the 7th to pay a fine of $1,500.

Emery plead guilty to the same offense on the 10th, and was fined the same amount.

On the 10th proposals were received for extending 13 wharves 200 yards each into the bay, and the bids received offer to pay in all $6,135 per month for the privilege of collecting tolls and wharfage.

Two shocks of an earthquake were plainly felt on the 10th.

The *Challenge* departed on the morning of the 23d with about 300 of the emigrants for Sonora. She was previously required to give bonds. The conduct of the U. S. officers was the cause of a good deal of feeling on the part of the French citizens who ascribed the interference to a hostility to the settlement of Frenchmen in Sonora.

A quarrel occurred on the steamer Sierra Nevada on her last trip up from Nicaragua, in which a passenger, John Gardner, stabbed and killed the second mate, Mr. Pratt. Gardner has been indicted.

On the 4th, Henry C. Day, formerly from New York, was stabbed and killed by Wm. B. Sheppard.

On the 5th the warehouse of H. Schroder & Co fell in from over storage, and a French porter named Charles Charreau, was instantly killed by the fall.

On the 12th, a portion of the brick U. S. Bonded Warehouse broke down with the weight of goods. The loss is about $8,000. This building had been standing two years, and is rented to the Government for 10 years at $3000 per month.

On the 6th Wm. Gray, a young man of 19, who came to California in 1849, committed suicide.

March in which they presented the Catholic Common Schools in this city as inefficiently and improperly conducted.

Our city is well provided with musical and theatrical stars, including Miss Hayes, Herr Mengis, Madam Thilon, Miss Frery, Laura Keene, Madame Cailly, Murdoch, Burke, the Misses Denin and the Bateman children. In the interior are Madam Bishop, Miss Heron, Hudson and the Montplaisirs.

Laura Keene made her first appearance on the 4th, and the Batemans on the 10th, at the Metropolitan, the Denins appeared, for the first time, at the American, on the 10th.

Miss Hayes has not appeared in public since her return.

Amid all the stars there is a serious want of good stock actors.

The new fire alarm bell, weighing about 5600 pounds, was hoisted to a place on the City Hall and hung on a frame outside the belfry on the 5th.

The Council has selected three engineers to inspect the new grades.

The Branch Mint opened on the 3d. The deposits have thus far averaged about $36,000 daily.

Preparations making now appear to indicate that more buildings will be erected during this season than ever before.

Sandwich Islands.

We have dates from Honolulu to the 23d of March. The King has called the Legislature to meet on the 8th of April. The census returns of the Islands have been published. The total population is 73,019, of whom 37,079 are males and 2,118 are foreigners.

ARRIVAL OF THE EL DORADO.

Interesting Intelligence.

Our thanks are due Mr. John Hume, purser of the steamship *El Dorado*, Capt. Gray, for the following very interesting summary of intelligence.

The steamship *El Dorado*, A. G. Gray, commander, arrived at her wharf on Saturday evening, at 5 o'clock.

She left Aspinwall on the morning of the 1st inst., with the mails, 116 passengers, and $34,000 for the Louisiana State Bank.

The steamship George Law left at the same time, with 600 passengers and one million in gold dust.

Among the passengers by the El Dorado are Capt. L. S. Dennison and John H. Browne, Esq., of Texas; Lieut. Bell, U. S. Navy, late in command of the steamer Columbus, chartered by Government to watch the Walker fillibusters; and Mr. Geo. W. Fletcher, Consul of the United States at Aspinwall.

On the 23d ult., H. B. M. steam sloop Virago, Com'r Marshall, arrived from the Gulf of San Miguel, having on board Lieut. J. G. Strain and the rest (fifteen) of the U. S. Darien exploring expedition. Mr. Andrew Boggs, Civil Engineer, of Springfield, Ohio, attached to the expedition, died from debility and exhaustion in about twelve hours after being landed at Panama. He was buried next morning, Lieut. Strain having remained in Panama after he had forwarded the balance of the party across the Isthmus, to receive his friends' dying wishes, and make proper arrangements for his interment. The U. S. sloop of war Cyane, Capt. Hollins, being at Aspinwall ready to receive them, sailed for New York on Monday night, the 24th, as soon as the party got on board. While in Panama, a few of the citizens of the place presented Lieut. Strain with a very fine Panama chain, to be worn as an attachment to the compass which for forty nine days had guided him in his perilous trip across the country.

Considerable excitement has prevailed for some time past at these two ports of the Isthmus, on account of the efforts of the Government to enforce the collection of one dollar per passenger on all arriving at and departing from there. At Aspinwall, Mr. Fletcher, the Consul of the United States, has, for the past month or two, delivered to American captains their ships papers, and they have proceeded to sea without paying the tax, while at Panama the Consul gives up the papers of the Pacific Mail Steamship Company's steamers, but refuses to do so to all other American captains, until they produce the Government certificate that the obnoxious tax and all port charges are paid. The conduct of the Panama Consul, in acting thus, has, of course, elicited much hard feeling towards him upon the part of his countrymen. It is believed, however, that positive orders have reached him, ere this, from his Government, in no case, hereafter, to detain a ship's papers on account of not having paid the tax; and the presumption is that there will be no further difficulty in the matter, as, the tax being illegal, the Granadian Government will cease to endeavor to collect it.

Dr. Lyon, a dentist, well known in New Orleans, and who has been residing on the Isthmus for several years, died at Panama on the night of the 17th ult, after a few hours' sickness.

The news from Bogota, the federal Seat of Government, is to the effect that a revolution had broken out in that city, and an attempt had been made to assassinate President Obando, which, however, was frustrated. One of the revolutionists, a general, whose name we have not learned, summoned the troops to the Grand Plaza, where he made an address to them, declaring for a change of government. What favor his ideas met with we are unable to state. In the meantime, however, Obando's Government had called upon the adjoining provinces for assistance to put down the revolutionists. There is but little doubt that the call will be responded to, and peace and order speedily restored.

The dates by the El Dorado, from Chili, are no later than those brought to Panama by the steamer Yankee Blade, received here by the United States on the last trip up.

From Peru we have later dates, being from Lima and Callao to the 12th April. The news is not very definite or interesting. There had been no more horse throat cutting battles, but all accounts agree in stating that President Echinique was on his very last legs; and there is scarcely a doubt that the next arrival from Peru will bring intelligence of his overthrow and flight from the country. It does not follow that Peru will be any better or more honestly governed when it falls into possession of the revolutionists.

An immense emigration from Australia to Peru is taking place, owing to the stories which have gone to the former country as to the great riches of the Amazon gold washings. On their arrival at Callao, the poor deluded miners first find out how sad is to be their disappointment, as nothing of an encouraging and definite nature has yet "turned up" to give the least encouragement to further efforts to seek gold in Peru. The consequence is that hundreds of these miners come to Panama to procure passage to California, where they will take a fresh start in mining, hoping for "better luck" hereafter.

Dates had been received at Panama from Sydney to the 21st Feb. The commercial news was flattering, and the gold receipts encouraging. In political matters everything was quiet and of a satisfactory character.

The steamship Golden Age, from Melbourne, was daily looked for at Panama at our latest dates. She will go into the Independent line of steamers to San Francisco.

On the night of the 26th ult. the mail steamship John L. Stephens arrived at Panama from San Francisco, with 550 passengers and $1,000,000 in treasure. By this arrival we learn that Acapulco was in a state of siege and blockade. The John L. Stephens, in attempting to enter that port for her usual supply of coal and provision, was fired at by the blockading squadron, and brought to. The particulars of this affair seem to be these: In approaching the harbor of Acapulco, a ship (or bark) and a schr. were discovered ahead, drawing out from under the land. An unshotted gun was fired by the Mexican Commodore, who, at the same time, lowered his boat to communicate with the Stephens, but the signal not being heeded by the commander of the steamer, who showed every disposition to run the blockade, a depressed shot was fired, when the engines were stopped, but, after losing headway, the steamer commenced drifting in towards the shore, when the engines were again started, whereupon a shot was fired by the Mexican at just sufficient elevation not to hit the steamer. This ball, whistling over the steamer, had the desired effect, and the engine bell was promptly rung to "stop her," which being done, Capt. Pierson immediately lowered his boat and communicated with the Mexican commander, and requested permission to enter the harbor—basing his request very justly upon the ground that he required both coal and provisions to pursue his voyage. The Mexican, with exceeding politeness, declined acceding to this request, stating that his orders were imperative to allow no vessel to enter or depart from the harbor, and that if the Stephens attempted to enter he would sink her if he could. But, to show his consideration, he offered to send a boat ashore to communicate with Santa Anna, who was encamped about three miles below the fort of Acapulco, with from 3000 to 5000 men, to ascertain his wishes—premising, however, that the request would meet with a decided refusal. Believing the same thing, and not willing to consume more time and what little of coal was on board, Capt. Pierson wisely concluded to push on for Panama, where he arrived as stated above, on the night of the 26th, after a passage of about thirteen days from San Francisco, with about three bushels of coal on board.

It may be interesting to our readers to know that the Mexican Commodore was smart enough in communicating with the Stephens, to get that vessel between his little fleet and the fort, which is in possession of the revolutionists, under Alvarez. As the Stephens got from between the belligerents, a brisk cannonade commenced on both sides, which was being carried on with much spirit when the Stephens left.

Santa Anna with his troops had a large force of the revolutionary party in his rear, and the insurgent city of Acapulco in his front. Alvarez had let him get into the province of Guerrero, by apparently abandoning the only mountain pass through which an entrance could be effected—but after Santa Anna had got fairly in, the pass was again occupied, and he had no other alternative but to push for the sea coast, where he was encamped near the sea shore in sight of passing vessels.

THE PACIFIC NEWS.

The Washington *Globe* of the evening of the 1st instant, contains a telegraphic summary of the news by the *Pacific* which arrived at New York on that day. The abstract in the *Globe* contains the annexed items, which have either not been given heretofore, or published in a less detailed form:

Political News.

Omer Pasha has been instructed not to undertake any important operations until the arrival of the auxiliaries. These instructions were given by Lord Ratcliffe, not a military man, and will tend to prevent Omer Pasha taking advantage of circumstances, and making an attack, as much may turn it would be the best defence. He will not be allowed to prevent the progress of the Russians by pushing his forces through the weak center of the enemy's line, and marching upon Bucharest.

The Russian troops, it is stated, are still crossing the river Danube in great numbers, and are occupying a position in Dobrudja, a peninsula formed by the Danube on the north ... on the east, and north of a line from Kustendje, on the Black Sea, to Czernovode on the Danube. South of the line now occupied by the Russians on the lakes and morasses of Karassee, the Trajan Wall, (refitted for defense on the points of passage,) the fortress of Kustendje, and the ... on the Black Sea.

It is believed that Omer Pasha is concentrating the bulk of his forces in front of the position taken by the Russians.

It is believed to be the intention of the Russians to push forward south of the Danube beyond the position before mentioned, in the direction in which they expect the French and English army, and to fortify all the positions which may obstruct the advance of the allied army.

The Turks effected the passage of the Danube in grand style on the 27th ultimo, at Sinapara, in front of the inhabitants of which fled to Bucharest. The place where the Turks crossed is west of the position occupied by the Russians.

Another battle had been gained by the Circassians over the Russians, in which the latter were repulsed with terrible slaughter.

No pitched battle had occurred on the Danube up to the 9th of April; but much cannonading had been going on from March 30 to April 7.

Lord Raglan left Paris for Marseilles on Tuesday.

Sulina, the mouth of the Danube, was still blocked up.

Varna, on the Black Sea, garrisoned with only a force of six thousand men, has asked reinforcements from the fleet. It is believed that the garrison will be reinforced by the English and French troops which have arrived at Gallipoli, who will be ordered there.

The contest at Matchen was of a very sanguinary character, three Russian and three Egyptian battalions remained dead on the field. The Czar highly complimented Prince Gortschakoff for having effected the passage of the Danube.

GREECE.—The Greek insurrection was nearly quelled.

The Greeks were defeated at Omiro, with a loss of five hundred. The utmost division prevails among the leaders, who have begun the cry of treason.

It is stated that a treaty of alliance, offensive and defensive, had been positively exchanged between England and France, and that copies of the treaty are circulating in Paris.

RUSSIA.—At St Petersburg the Government paper was at twelve per cent discount.

At Riga a commercial house in the oil and tallow trade failed for four hundred thousand dollars.

The Russians are constructing forts which command the entrance of the southernmost mouth of the Danube.

SARDINIA.—The Sardinian Government has forbid any privateer under the Russian flag being armed and provisioned or harbored with their forces in Sardinian ports.

DENMARK.—The ministerial crisis is over, and the Cabinet still remains.

SPAIN.—Lord Howden has addressed a note to the Spanish Government, requiring her to close her ports against Russian privateers, if Russia should issue letters of marque.

Miscellaneous.

Richardson & Brothers have announced their inability to obtain a steamer to take the place of the city of Glasgow, which is believed to be detained in the ice.

Makin's circular quotes Baltimore flour at 38s.—that being the extreme rate.

Admiral Napier's fleet, twenty-two ships, passed in front of Bourboin, April 15.

WASHINGTON ITEMS.

The explanation made in the British Parliament since the Queen's declaration of her policy in regard to neutrals, show distinctly that enemy's goods are to be subject to seizure, even on board of neutral vessels, and though not contraband of war. It is to be doubted whether every naval power will yield this belligerent right, or even whether this government would, in time of war, be very willing to forego an opportunity to strike at the enemy, though a neutral.

A writer in the Union of this morning, who is a retired politician of considerable eminence, as well as a writer of much reputation, takes a sober and correct view of the privateering question, and gives good reason why the United States should not be party to an international pledge against a resort to the use of private armed vessels in supposable emergencies.

The expected veto of the indigent insane bill will be forthcoming to-morrow or next day.

The homestead bill is in a doubtful condition. The chances against its passage by the Senate are not very good. The amendment offered by Mr. Wade, opening to newly arrived immigrants the benefit of the bill, will not, if carried, strengthen the bill.

It appears to be considered that some effort is to be made, during the coming fortnight, to bring up the Nebraska bill. It is always up for the purpose of declamation, but the time for action upon it appears to be distant.

The Mexican treaty will leave the hands of the President early next week. The Mexican minister will send out his despatches, with the new project, by a special messenger to Santa Anna. Mr. Marcy will send a despatch, with a copy, to our legation at Mexico. Gen. Gadsden will be requested to return forthwith.

☞ The late Marquis of Londonderry has left all his personal property, excepting to £336,000 to the Marchioness. His English estates and collieries also go to her; the Irish properties to his son, the present Marquis.

The receipts of the French Railways for each month of 1854, present a large and almost uniform increase over of those of the corresponding months of last year, notwithstanding the complications of political affairs.

"The Future of the Human Race" is a fresh pamphlet by ROBERT OWEN. It is based upon table-rapping and spiritual letter-writing.

TELEGRAPHIC ITEMS.

AMERICAN SCIENTIFIC EXHIBITION.—Washington, April 30.—Dr. Gould delivered a biographical discourse on the late Sears C. Walker, before the American Scientific Association last evening.

The Association makes an excursion to Mount Vernon to-morrow, and will visit Secretary Guthrie in the evening.

The Association will adjourn on Tuesday next if the great amount of business still on hand can be disposed of.

SMALL NOTE CONSPIRACY CASE.—Pittsburg, April 29.—The court this morning overruled the motion for a new trial in the small note conspiracy case against Morris, Hazen, Lawson and Davis. Mr. Stokes stated that the law being vindicated, he would ask the mercy of the court for the defendants. They were severally sentenced to three months' imprisonment and a fine of $100 each.

DETENTION OF THE ARCTIC.—New York, April 29.—The steamer Arctic sailed at 1 o'clock yesterday with 203 passengers for Liverpool, and $531,000 in specie. A storm of rain and wind has prevailed since Friday afternoon. It continued throughout yesterday and last night, causing the Arctic to anchor at quarantine where she remained until this morning.

OHIO LIQUOR LAW.—Cincinnati, April 29.—The Ohio Legislature passed yesterday a most stringent liquor law, and it requires only the signature of the Governor to become a law. It provides for the punishment by fine and imprisonment of persons selling liquor to parties intoxicated, and also renders them liable in civil suits for damages.

NORWALK CATASTROPHE DAMAGES.—New York, April 30th.—In the Supreme Court yesterday afternoon, the case of Newall against the New Haven Railroad for injuries sustained at the Norwalk catastrophe, the jury returned a verdict in favor of the plaintiff for $5,000. It is said that the Company had offered him $7000 to settle.

HEAVY DAMAGES.—Boston, April 29th.—In the case of George P. Southwick against the city of Boston, the jury to-day gave a verdict for plaintiff, finding damages to the amount of $12,000. Southwick fell into a cellar-way in Congress Square, breaking his back, and brought suit against the city.

LAND SLIDE AND LOSS OF LIFE.—New York, April 30th.—A house was smashed by a land slide on Furman street, Brooklyn, yesterday, occupied by Mrs. Colgan as a boarding house. Her daughter, 17 years of age, was killed. Wm. Curran was also killed, and seven others badly injured.

DETENTION OF THE STEAMERS ADGER AND KNOXVILLE.—New York, April 30th.—The steamer Adger, which was to sail for Charleston yesterday, and the Knoxville, which was to sail for Savannah, were both detained this morning on account of the tremendous storm.

DESTRUCTIVE FIRE.—New York, April 30th.—The building No. 176 Pearl street, occupied by Forwald & Co., brush makers, together with the adjoining building, an oil store, were totally destroyed last night.

SNOW STORM IN CINCINNATI.—Cincinnati, April 29.—The weather here is cold and cloudy, and the snow lies two inches on the ground, here, as well as sixty miles north and west of us.

SMALL NOTE LAW IN OHIO.—Cincinnati, April 28th.—The Ohio Legislature passed a bill to-day prohibiting the circulation of foreign bank notes within the State of a less denomination than $10.

THE OHIO RIVER.—Wheeling, April 30.—The river is stationary at 22 feet. The weather is rainy, with prospects of a large rise.

THE MAIL CONTRACT.—Washington, April 30.—The Postmaster General will announce the successful bids for the mail contracts on Tuesday.

BODIES FROM POWHATAN.—Philadelphia, May 1.—Three bodies from the wrecked Powhattan were found yesterday. They were Germans. One was a man six feet two inches high, dark hair, sandy whiskers.

FRESHET IN THE DELAWARE RIVER.—Easton, Pa., May 1.—A tremendous freshet has occurred on the Delaware river, which is twenty four feet above the usual height. The overflowing of the Delaware is washing away the foundation wall of the inlet lock of Morris canal, and also injuring the track of the Belvidere and Delaware railroad.

LOSS OF THE SHIP G. W. GARMANY.—New York.—The ship G. W. Garmany, belonging to William Mason & Son, and bound from Liverpool to Baltimore, is ashore off Cape Henry.—It is feared that she will be a total loss. Ship and cargo valued at $70,000.

☞ The veto message of Governor Seymour on the Liquor Prohibition bill, has been neatly published by a firm of enterprising importers of Wines and Brandies in New York, with their business card at the head of it.

LOCAL ITEMS.

CHARITY HOSPITAL.—The following is a report from this institution for the last week:

Admissions	131
Discharges	144
Deaths	25
Remaining	585

DESTRUCTIVE FIRE.—About 5 o'clock on Saturday, a fire broke out in the large liquor importing house of ... street, ... the building and the most of the stock on hand, valued at nearly $100,000. We understand that the loss is fully covered by insurance.

FIRST DISTRICT.

ELLEN THOMPSON proposed paying Ellen Gorman her rent in the shape of assault and battery; whereupon she was arrested and will be held answerable before the tribunal of Recorder Summers on the 13th instant.

JOHN O'MULVERHILL for scandalizing and beating his own sister, Margaret Campbell, was held to bail in $200.

THIRD DISTRICT.

Some of our cotemporaries think it a small matter that one Charles Clay should have been arrested in the District, *for stealing an orange*. In one sense it is a small affair; but these small affairs are pretty emphatic on the human body, are often objects of great annoyance. For instance, we recorded, some a few days since to stop our paper at the corner of Duplantier and Constance streets, in consequence of its having been stolen for two weeks past.

☞ DR. HOOFLAND'S German Bitters, prepared by Dr. C. M. Jackson, are justly reckoned amongst our most valuable medicines. In cases of dyspepsia, it acts like magic, strengthening the tone of the stomach, stimulating the digestive powers, and giving ruddy health to the cheek and brightness to the eye. There are thousands in this community who can testify to their virtues, and thousands will here after add their testimony. For sale at
my2 6t d&w J. WRIGHT & CO, 151 Chartres.

THE GRAEFENBERG MEDICINES
THE GRAEFENBERG MEDICINES
THE GRAEFENBERG MEDICINES
THE GRAEFENBERG MEDICINES
THE GRAEFENBERG MEDICINES
THE GRAEFENBERG MEDICINES

THE GRAEFENBERG FAMILY MEDICINES are widely and justly celebrated as the most safe, valuable and reliable Family Medicines ever offered to the public. They are endorsed by the first Physicians of the day, and those who have used them guarantee their beneficial action.

"A most valuable Pamphlet containing a list of more than 60 diseases with their symptoms and treatment, can be obtained without charge," from J. WRIGHT, & CO., AGENT.
No. 151 Chartres street,
Who keeps a full supply of the Medicines on hand at all times. jan25 ly

REVALENTA ARABICA,
PREPARED BY
De Barry Du Barry & Co., London

Certificate of the celebrated Physician Rudolph Wurzer.

BONN, 19th July, 1853.

This light and agreeable Farina is the best of all aliments. At once nourishing and restorative, it is an admirable substitute for every kind of medicines. It is particularly efficacious in habitual and obstinate constipation as well as in diarrhea, affections of the loins and urethra; pains in the back, diseases of the bladder, hemorrhoids; &c.—Also in diseases of the lungs, of the respiratory organs, cough and consumption.

I am satisfied that Du Barry's Revalenta Arabica has the invaluable property of curing Hectic diseases.

This article is likewise extremely useful in dyspepsia, (indigestion) pains in the stomach, heartburn, phlegm, palpitations, nervous headache, bilious and nervous affections, cutaneous eruptions, inconvenient feelings after eating, sour stomach and vomiting during pregnancy, sea sickness, hypocondria, gout, rhumatism, &c, &c.

Depot for the State of Louisiana at
F. P. DUCONGE,
No 39 Chartres st. N. O.
And at Z. GERMAIN; No 137 Royal st.

N. B.—This Farina is particularly adapted to sick persons and convalescents, and to children of a feeble constitution. n30—6m

NOTICE.
F. P. DUCONGE,
Informs his friends and customers that in consequence of the fire which destroyed his establishment No. 39, Chartres street, he has removed to No. 13 Custom house Street, between Chartres and Old Levee streets, where he will execute all orders entrusted to his care, until he can resume business at his old stand, now being rebuilt. feb 18

EUG. ROCHEREAU & Co., have removed to 26 and 28 St. Louis street, nearly opposite their former store.
New Orleans, 8th May 1854.

FASHIONABLE STORE.
Corner Common and St. Charles Street.
THE undersigned informs his customers that he will leave for France on the 22d inst. He will attend, as heretofore, to all orders entrusted to him.
my8 1m J. DUCOURNAU.

Notice.
NOTICE is hereby given that a certificate for five Shares in the Capital Stock of the New Orleans and Carrollton Railroad Company, number 12, dated the 17th of February, 1835, and issued in the name of F. Pascalis Labdore, has been lost, and that application has been made to said Company for the issue of another certificate.
m8 1m6w F. P. LABDORE.

A Few Words on Native Americanism.
A PAMPHLET—For sale at J. B. STEEL'S, 60 Camp street, and at NORMAN'S, 14 Camp st. Price......10 cents. my8 7t

ABSYNTH AND KIRSCH—170 cases expected by ship Charlemagne, from Havre, and for sale by SOSTHENE THOMAS, my8 9 Gravier st

FOR sale on the arrival of the Alvarado, from Marseilles, 50 bbls Burgundy Port, 400 boxes Castile Soap, for sale by J. LARATA, m8 2w 11 Jefferson and 12 Toulouse st.

STRAWBERRY JUICE—126 bottles, ordered expressly for Ice Cream dealers, in store and for sale by SOSTHENE THOMAS. my8 9 Gravier street.

DEMIJOHNS—6000, 1, 2, 3 and 5 gallon Demijohns, for sale by PAUL JUGE FILS & CO, my8 27 St. Louis st

40 BOXES of genuine E. Pernod swiss Absynth expected daily from Havre, for sale by may 8 J LARATA, 11 Jefferson & 12 Toulouse.

WHITE ... CASKS AND BOXES—300 casks good ordinary Claret, 60 do old family Wines, 125 boxes St Julien Medoc Claret, 25 do Chateau Rouzan, 55 do Vermouth, for sale by m8 PAUL JUGE FILS & CO, 27 St. Louis st.

HAVANA ... in bbls, very fine, for sale by mar 20 F MORENO, Jr., 24 Old Levee.

COMMERCIAL.

The Markets.

BEE OFFICE,
SATURDAY Evening, May 6, 1854.

There was an active demand for Cotton to-day, and the sales amounted to 11,000 bales, without change in price.

LIVERPOOL CLASSIFICATION—LOUISIANA AND MISSISSIPPI.

Inferior	4¾@5¾	Fair	9¾@10
Ordinary	6¼@7	Fully Fair	—@—
Middling	7¾@8	Good Fair	—@—
Good Middling	8¼@8½	Good and Fine	—@—
Middling Fair	9¼@9¾		

There were no transactions in Tobacco to-day.

The Sugar market is steady, with sales of 1000 hhds. at 2⅜@3⅜c for Fair.

Of Molasses, about 600 bbls. were sold at 11@15c ☞ gallon.

The Flour market continues firm. Sales 1200 bbls. St Louis in lots at $7 25@$7 37½, mostly at the former rate.

The sales of Corn to-day reached 7000 sacks, at 56@60c ☞ bushel.

Of Oats, 600 sacks St. Louis were sold at 45c.

A sale of 250 bbls. uninspected Mess Pork was made at $13. Retailing at $13 25.

Of Bacon, 60 casks Sides sold at 6⅝c; 20 do inferior, at 6¼, and 25 do Shoulders at 5⅛c.

Of Lard, 440 tierces and bbls. at 9½c; 400 kegs at 10c, and 200 at 10¾c.

Sales of Coffee, 2500 sacks, including 100 at 9c, and 100 at 10¼c, and the remainder at 9¾@10¼c.

A sale of 50 bales India Bagging was made at 13c. Whiskey is selling in small quantities, at 22@22½c ☞ gallon for rectified.

Exchange is without alteration. We quote: Sterling, 108½@109½. Francs, 5f.15@5f.12½. Bills on New York at 60 days, 1⅜@2⅛ ☞ cent. disc. Checks ½@¾ ☞ cent. prem.

EXCHANGE OUT DOOR.

Sterling	108½@109¾ ☞ ct. prem
Francs	5f. 15@5f. 12½
New York, sixty day bills	1¾@2¼ ☞ cent disc
Do. Checks	¼@½ ☞ cent prem
Boston, sixty days	1¾@2¼ ☞ cent disc
Philadelphia, sixty days	1¾@2¼ ☞ cent disc
Havana at five to eight days	—@— ☞ ct. prem

Freights are very firm. Two British vessels were taken for Liverpool, at 15-16d for Cotton, and 10d for Corn. Also, a ship for Havre, at 1⅛c, and one for Trieste, at 1 15-16c.

At No. 60 Camp Street,
JUST RECEIVED,
TOWER'S SERIES OF READERS.
TOWER'S First Reader, or Gradual Primer. Tower's Second Reader, or Introduction to Gradual Reader. Tower's Third Reader, or Gradual Reader. Tower's Fourth Reader, or Sequel to Gradual Reader. Tower's Fifth Reader, or N. A. Second Class Reader. Tower's Sixth Reader, or N. A. First Class Reader.
The selections prepared for these Readers, evince pre-eminent scholarship and taste, and derive their peculiar fitness and charm from their large sympathy with youthful development of mind and soul, as well as from the practical experience of the compilers.
They offer the pure and elevating in moral sentiment, the beautiful and sublime in nature, the simple and truthful in active life, as the only healthy food for the growing mind and heart.
But they have another great advantage over other readers: They teach a distinct articulation of the Elementary Sounds, one at a time; next, their combinations, from simple to more difficult; then the pauses, slides, emphasis, tones and the higher elements of Good Reading, by perfectly simple and practical examples and illustrations. For sale by
my8 J. B. STEEL, 60 Camp street.

HAVANA CIGARS—A lot of Havana Cigars just arrived direct ex brig Mary Elizabeth embracing an assortment of Londres, Regalia and Millars, of the excellent brands Cabargas, Partagas, Ritica, and Gutierrez. A general assortment is always kept on hand of the above and other brands of great reputation, such as Cubanas, Intimidad, Figaro, Sultana, Emilia, Orleans, Consuelo, Nacional, Fontes, Lola Montes, Palma Celebrada, Punctualidad, Designio, Granadina, Diana, El Sol.
Another complete assortment is also to be found at my only retail store, corner of Royal and Customhouse streets, No. 64.
All Cigars sold at either store of the advertiser are warranted to be genuine Havana.
J. M. CABALLERO, 36 Old Levee,
m4 bet Customhouse and Bienville sts

EXPECTED per Dudley and Denmark, from Bordeaux, and for sale by the undersigned—150 casks good ordinary claret; 100 do old Margaux Medoc, 50 do Haut Sauterne white wine; 500 boxes of white wine; 200 do of claret, vintage of 1851; 50 qr pipes of Calamy cognac; 20 qr do St. Brice; 100 cases of 100 qr boxes each sardines, 60 do of 100 hf do; 76 boxes cherries in brandy.
J. LARATA,
my2 2w 11 Jefferson and 12 Toulouse st.

IN store for sale by the undersigned—4 tons of Gruyere Cheese; 50 bales of soft shell Almonds; 50 boxes of Castile Soap; 30 bbls of Gum Arabic; 150 baskets of Sweet Oil, Seignelle; 250 boxes of Olives; 100 cases of Sardines in whole boxes; 100 do qr boxes; 100 baskets of Champagne; 50 of Demijohns, of 1, 2, 3 and 5 gallons.
J. LARATA,
my4 11 Jefferson and 12 Toulouse street.

SUNDRIES—25 cases Orange flower Water, 30 do fresh Rosy, 45 do assorted Fruits in juice; 10 do brandy Fruits; 18 bbls (30,000) Corks, 4 do (5,000) demijohn do; 1 do (10,000) vial do; 15 do (15,000) beer and mineral do; 15 quarter old Cognac, various brands, for sale by
PAUL JUGE FILS & CO.,
my4 6t 27 St. Louis st.

SARSAPARILLA in bond, and in store, duty paid, for sale in lots suitable to the convenience of purchasers by J. M. CABALLERO,
36 Old Levee, bet. Customhouse and Bienville sts.
may 4

LANDING ex ship Chamborazo from Havre—1000 5 gal demijohns, 200 3 gal. do, 300 2 gal. do, 300 1 gal. do. For sale by
PAUL JUGE FILS & CO.
a26 27 St. Louis street

DEMIJOHNS—1000 5 gallon demijohns; 100 3 do do, 100 2 do do, 100 1 do do, landing ex ship Chimborazo, for sale by
J. B. PREAU & CO.,
ap27 31 and 33 Gravier st.

CHAMPAGNE—100 baskets Champagne "Comte de Montbrun," in bottles and half bottles, landing ex ship Iowa, from Havre, for sale by
J. B. PREAU & CO.
ap27 31 and 33 Gravier st

SARDINES—100 qr boxes Sardines "Joseph Peneau" landing ex ship Morning Star from Bordeaux, for sale by J. B. PREAU & CO.,
ap27 31 & 33 Gravier st.

SCOTCH ALE—150 casks Harvey's strong Ale, ex ship Charlotte Harrison, from Glasgow, for sale by Y. QUADRAS & CO.,
ap27 25 Tchoupitoulas street.

CITIZENS' BANK MORTGAGE STOCK wanted by GEO. GOTTSCHALK,
m6 95 Common st.

HAVANA SUGAR—500 boxes white, yellow and brown Havana Sugar, landing ex schooner Midas from Havana, for sale by
R. CAHUZAC & CO.,
my6 30 Old Levee.

Scrip. Scrip. Scrip.
SUN, CRESCENT, AND HOME INSURANCE Scrip purchased by
GEO GOTTSCHALK,
d14 Broker, 95 Common st.

TOBACCO—600 bales Vuelta Abajo Tobacco landing ex schooner Midas from Havana, for sale by R. CAHUZAC & CO.,
my6 30 Old Levee.

SUGAR—100 boxes white, yellow and brown Havana Sugar, in store, for sale by
R. CAHUZAC & CO.,
my6 30 Old Levee.

HAVANA SUGAR—200 boxes white, yellow and brown, in store for sale by
a26 R. CAHUZAC & CO, 30 Old Levee.

SARDINES—25 cases of half and quarter boxes Sardines in oil, landing ex ship Mary Merill, from Bordeaux, for sale by
a26 R. CAHUZAC & CO., 30 Old Levee.

APPLE BRANDY—100 bbls for sale by
E. J. HART & CO.,
ap27 79 Tchoupitoulas.

WINES—Madeira, Sherry and Dry Malaga, 200 packages, for sale by
E. J. HART & CO.,
ap27 79 Tchoupitoulas st

CLARET—Chateau Malvirade, landing ex ships Arken and Oceana—50 casks very good common, for sale by FRED LOISON,
ap19 24 Customhouse st

MILAN STEEL—99 boxes Milan Steel, for sale by BRUGUIERE & Co.
m8 16 Bienville st.

PAPER CIGARS—A few barrels, brand La Flor ... for sale by
Y. QUADRAS & CO.,
ap18 1m 15 Customhouse st

LANDING ex ship Morning Star from Bordeaux—35 casks claret, for sale by
F. DECHAMPS,
my2 67 Conde street

QUININE—1,000 ozs. landing from steamer Star of the South; for sale by
E J HART & CO.,
my2 79 Tchoupitoulas st

QUININE in Bond—500 ozs Quinine entitled to debenture, for sale by
may 2 E J HART & CO. 79 Tchoupitoulas.

PAINTS—A full assortment of Lewis Paints and colors, for sale by E J HART & CO.,
my2 79 Tchoupitoulas st

COFFEE—800 sacks prime green Coffee, lately received from Havana, in store and for sale by
Y. QUADRAS & CO.,
ap18 1m 15 Customhouse st

TOBACCO—A small lot of superior Tobacco; in store and for sale by Y. QUADRAS & CO.,
ap18 1m 15 Customhouse st

HOLLAND GIN—15 pipes of the celebrated BELL brand; just received and for sale, in bond by the sole agent and imported. H. MEUGENS,
mh9 3m 31 Common st.

CITIZENS' BANK STOCK—Full loan, for sale by GEO. GOTTSCHALK, Broker,
d14 95 Common st

RAILROAD TAX RECEIPTS purchased by GEO. GOTTSCHALK, Broker,
d14 95 Common st

EXCHANGE ON MEXICO AND PUEBLA, at short sight; for sale by
n18 LABORDE & XIQUES, 37 Common st

EXCHANGE ON PARIS, for sale by
EUGENE ROCHEREAU & CO.,
ja21 17 & 19 St Louis street.

STOCKS—State Bank, Bank of Louisiana, Water Works and Merchants' Insurance Stocks wanted. Canal and Union Bank for sale.
feb16 GEO. GOTTSCHALK, 95 Common st

ORLEANS INSURANCE AND WATER-WORKS STOCK for sale. Merchants Insurance Stock wanted by GEO GOTTSCHALK,
d14 Broker, 95 Common st.

LOAN ON MORTGAGE—Money to loan on mortgage in sums of $500 and upwards by
GEO GOTTSCHALK,
d14 Broker, 95 Common st.

TEXAS MONEY purchased and Texas Land Warrants for sale by GEO GOTTSCHALK,
d14 Broker, 95 Common st.

EXCHANGE on France, for sale by
TH BAILLY BLANCHARD & CO.
f16 7t 27 Old Levee street.

DEMIJOHNS—1000 five gallons; 100 three do; 100 two do; 300 one do; landing ex ship Wellington, from Havre, for sale by
m25 J. B. PREAU & CO. 31 and 33 Gravier st

CLARET in boxes—500 boxes claret wine landing ex ship Mary Merrill from Bordeaux, for sale by R. CAHUZAC & CO. 30 Old Levee.

TOBACCO—300 bales Mexican leaf Tobacco, for wrappers and fillers, for sale by
ap8 BRUGUIERE & CO, 16 Bienville st.

MILAN STEEL—99 cases Milan Steel, for sale by BRUGUIERE & CO,
ap8 16 Bienville st

MARASCHINO—20 boxes, two dozen each, genuine Zara Mara chino; for sale by
ap26 A. COUTIN, 13 Bienville street.

CLARET—105 boxes Claret, landing ex ship Oceana, from Bordeaux, for sale by
m28 F. ROUMIEU, 20 St. Louis st

FOR SALE—Orange Flower, in glass jars, by
A. SCHAWB, Druggist,
ap11 ... Conde st

BAREGES.—Bareges—69 pieces rich Bareges, for sale below the cost of importation by
ap26 MICHOD & SARRAT, 21 Magazine.

BROWN Drilling—Twelve cases brown Drilling, warranted ... quality, for sale by
ap26 MICHOD & SARRAT, 21 Magazine.

EXTRA fine Billiard Table Cloths; one case Percussion Caps, for sale by
m26 RICHARD, ALBERT & CO.

PERUVIAN GUANO—In store and for sale from sacks to 5 tons, at the agent's, Prices, viz: ... per lb., by F. A. GONZALES,
No. 11, Front Levee street, between Customhouse and Bienville sts. mr12

To Shipowners, Masters of Vessels and others.

MEXICAN GUANO.

THE undersigned, Agent for the company recently formed in the city of Mexico for extracting and exporting GUANO from the coasts and Islands of the Mexican Republic, hereby informs the public, and specially such ship owners and masters of vessels as may be disposed to go or send for cargoes of said Guano, that he is duly authorized and prepared to enter into arrangements for the sale of the same.

By a recent circular from the Mexican Government addressed to the collectors of all the Mexican ports, said officers are instructed not to clear a vessel or allow any one to take a cargo of Guano from the said coast and islands, unless a written authorization from the company (or their agents) be shown at the Customhouse of the port where vessels must stop to enter.

The company has determined to allow vessels to take cargoes of Guano from the said coasts and Islands, from this date to the 31st December, 1854, inclusive, on the following terms and conditions:

Vessels taking Guano from any part of the coast or Islands on the Atlantic side, will pay to the company or their agents the sum of Fifteen Dollars for each ton of their measurement. And vessels taking said Guano from the Pacific side, will pay at the rate of Nine Dollars for each ton measurement.

The tonnage duty of One Dollar per ton measurement, must, in all cases, be paid by the vessel or the party taking the Guano.

Ship-owners and others wishing to send vessels after Guano should bear in mind that, by decree of 16th January (recently published) they are allowed to take with them all casks, hogsheads and barrels that may be required for the purpose of extracting and shipping said manure, free of duties; also, the necessary instruments, utensils and provisions that may be required by the persons employed in the work of extracting and shipping the Guano, with the only condition that said instruments, utensils and provisions must be limited to the necessities of the case, and a manifest of the same must always be given at the port of entry. The company will make arrangements, if convenient to both parties, with the owners and masters of vessels, to purchase from them such utensils and provisions as they may not require for their own use.

In order that all concerned should be well informed as to the penalties and fines to which vessels and their crews might be subjected, articles 3d and 4th of the decree of 16th January are here repeated, and articles 1st, 2d and 3d of the decree of 16th March are added.

"Art. III. All vessels that may be sent to said Islands and coasts for the purpose of exporting said Guano, must stop at one of the ports of entry duly qualified for foreign commerce, on the Atlantic or Pacific coasts, in order that the necessary inspection shall be practised to ascertain that said vessels bring no merchandise, and to be furnished with the corresponding certificate from the Customhouse, in the same manner and form that it is done with vessels coming to take cargoes of dye wood.

"Art IV. In any case where the foregoing article should not be complied with, the vessel and cargo will be liable to seizure and confiscation."

"Art. 1st. The masters and crews of vessels, either Mexican or foreign, engaged in the exportation of Guano from the coasts and Islands of the Mexican Republic, are strictly prohibited to fire at the birds that may be seen in those places.

"Art. 2d. For each infringement of the above stipulation, a fine of Five Hundred Dollars will be enforced, for which the vessel bringing such offender will be made responsible.

"Art. 3d. The commanders of vessels of war and of revenue cutters are specially instructed to enforce the above dispositions.

JUAN Y. DE EGANA.
mr5 3taw3w No. 47 Bienville street.

Direct Importation of Dry Goods.
AUG. RALL & BROTHER.
St. Charles st. No. 19, between Canal & Common
JUST received per ship Ferriere from Havre—Chambord drap d'ete, pure wool, 5-4 at 60 cents Fine black Orleans, grey black do, for ladies and gentlemen. Gros de Naples shades, latest style, at $15 50 a doz; embroidered pocket handkerchiefs.—Also, extra fine Irish linens, at very low prices.
my5 1m AUG. RALL & BROTHER.

IMPROVED REAL ESTATE, well located in the 1st, 2d and 3d District of New Orleans, and Vacant Lots in Jefferson City, near the Stock Landing, for sale by
TH. BAILLY BLANCHARD & CO.,
my5 1m 27 Old Levee st

Carpeting, Matting, Oil Cloth, at 23 Chartres Street.
ENGLISH and American Velvet and Brussels Tapestry, three ply, Brussels, Ingrain, and Venetian CARPETS; Drugget and Linen Crumb Cloths, Window Shades, Table and Piano Covers, Stair Rods Hair Cloth, Rugs, Mats, etc.
MATTING—4 4, 5-4 and 6 4 white, checkered and fancy.
FLOOR OIL CLOTH—24 feet wide, cut to suit all appartments. All of which we offer at the lowest market prices.
m1 1w A. BROUSSEAU & CO.

BOOTS, SHOES AND HATS—67 cases just arrived and landing from ship Sparkling Wave, Ravenswood, Batter, and bark J B Lancaster. Also in store, a large and complete assortment in the above line, suitable for city and country trade, for sale low on lowest terms by J. HOBBS & CO.,
m5 12t 12 and 14 Customhouse st

Havana Preserves, Cracknell Biscuits, &c. &c.
JUST received and landing ex ship John M. Wood from Liverpool, and brig Mary Elizabeth from Havana—
1 do boxes Huntley & Palmers' Cracknell Biscuit
2 0 doz Worcestershire Sauce (Lea & Perrins)
50 doz Walnut Ketchup (Crosse & Blackwell)
50 doz Mushroom do do
5 cases Havana Preserves (La Dominica)
5 do Havana Sweetmeats, small boxes, do
—Also, on hand—
Syrups, Preserves, Cordials, Pickles, &c. For sale low by D. GOWANS & CO.,
my6 143 Canal street.

PAPER & STATIONERY WAREHOUSE
No. 57 Camp Street.
PAPER STATIONERY
Of Every Description.
WRITING, PRINTING & BOOK PAPER,
Playing Cards, Printers' Cards and PRINTING INK.
Blank Books of all Kinds.
And a general assortment of FOREIGN AND DOMESTIC STATIONERY Adapted to every branch of the trade.
HENRY L. POTTER,
fe26 1y 57 Camp street

P. DUREL & CO.,
Stationers, Printers and Account Book Manufacturers,
No. 33 Chartres street,
Jan 17—1y Corner of Custom house.

P. DUREL & CO.
RESPECTFULLY inform their numerous friends and the public in general, that they have purchased the splendid and well assorted Stock of Stationery formerly owned by Mr. A. Brusle,
At No. 33 Chartres Street, corner of Customhouse,
where they have on hand, a large and extensive assortment of all kinds of
BLANK BOOK, PAPER AND STATIONERY, which they offer at very reduced prices, say:
Blank Books, Envelops, Mathematical Instruments; Writing Paper, Drawing Paper, Wax and Wafers; Inks, Paper Weights, Letter Clips; Gold Pens, assorted steel Pens; Penknives, &c., Porcelaine Slates; Pearl and Ivory Tablets; Elastic Bands and Rings, of all sizes; Rulers, Water colors, Dividers; Check Books on all Banks; Spring letter Files, Blanks, Customhouse Entries; Manifests, Exchange, Drafts, Notes, Quills; Office Tape, Inkstands, Penholders; Lead Pencils, Port-folios, Playing Cards; Blank Cards of all description, Files; Cash Boxes, Calendars, &c. &c.
Attached to the store, is a well assorted Printing and Job Office, where commands can be executed in the promptest and neatest style, at also REDUCED PRICES.
The public are respectfully requested to call and examine our Stock and Prices, before making their purchases. We respectfully solicit a share of their liberal patronage. P. DUREL & CO.,
ja17 No. 33 Chartres st.

Books! Books!! Books!!!
THE most numerous and varied assortment of BOOKS in Foreign Languages; together with the most approved Grammars, Dictionaries, &c., for acquiring a knowledge of the French, Spanish, German and other tongues may be found at the
FRANKLIN BOOK STORE,
No. 12, St. Peter street, Jackson Square.
Of English Books the collections are also very extensive and choice, comprising all branches of Literature, College and School Books, Periodicals, Cheap Publications, &c., both new and second hand.
Second hand Books purchased at fair prices.
Persons desiring to purchase beautiful *Engravings* and *Lithographic Prints*, would do well to examine the stock in hand at the *Franklin Book Store* before buying elsewhere. They can save money by doing so.
A complete assortment of
BLANK BOOKS AND STATIONERY,
Together with numerous other articles in that line, will also constantly be found on hand at very reasonable prices.
BOOK AND JOB PRINTING IN ENGLISH, FRENCH AND GERMAN of every description will be executed by the undersigned as heretofore, with neatness and despatch. Orders received at the Franklin Book Store, or at the Printing Office, (up stairs.) JOSEPH COHN,
jan19 Proprietor.

Supreme Court of Louisiana.
THE States of Louisiana and Maryland, vs the Executors of John McDonogh and the cities of New Orleans and Baltimore. Argument for the cities by Alex Grailhe, Esq.: with a Supplement never before published. A neat volume. For sale by ALEXANDER LEVY & CO.,
Law Book-sellers and Stationers,
ap27 No. 51 Camp street.

New Chart.
CHART of SOUTH AMERICA, from the Equator to the 65th South latitude, from the surveys made by Captains Fitzroy, Owen, Belcher, Hewett, Kellett, Sullivan, King, Stanley, Stokes, Skyring, Home, Dillon, Roussin, &c., by Charles Copley. Hydrographer, on 2 sheets, 1854. Just received and for sale by ALEXANDER LEVY & CO.,
Law Book Sellers and Stationers,
a13 No. 51 Campt st.

A. HERNANDEZ,
Royal street, No. 132, under the St. Louis Hotel and St Charles street, No. 28, under the Verandah Hotel,
BEGS leave to inform his numerous friends, and the public in general, that by the frequent arrivals from Cuba he receives the best and finest brands of HAVANA CIGARS, which he offers for sale at wholesale and retail, at his stores, at the most moderate prices: such as—CABANAS, FIGAROS, PARTAGAS, CABARGA, UGUES, INGENUIDAD WASHINGTON, A. HERNANDEZ, FLOR DE LA HABANA, SOL, CONSUELO, LOLA MONTES, MARTINEZ IBO, VEGUEROS, PUNCTUALIDAD, DESIGNIO, &c., &c.
He has also a complete assortment of "CIGARETTOS," Paper Cigars, the finest and most reputed; such as—FIGARO, EL MENSAGERO, EL SOL, GARCIA, LA DISTINGUIDA, ESPANOLA, LA HABANA, &c., &c.
He also offers for sale, at the most reasonable prices, PIPES of all kinds and all taste; and also CAPORAL, MARYLAND, PERIQUE, and other SMOKING TOBACCOS; SNUFFING and CHEWING TOBACCO; in short, he can announce that customers will find at his stores the most complete and excellent assortment of all such articles as may be requisite in the very best Tobacco stores.
He has lately visited Havana, where he has been able to ascertain the different qualities of Tobacco, in the very best manufactures, and obtained the services of intelligent and knowing correspondents, who have orders to forward him none but the most superior qualities. He hopes, in consequence, that his untiring efforts will gain him the generous patronage of the public. A. HERNANDEZ.
m30

RED STORE No. 1.
NEAR THE VEGETABLE MARKET.
THE undersigned having just unpacked their Winter goods, offer for sale to the public and ladies particularly their splendid assortment of muslins de laine, colored cashmere, plain do, merino do. embroidered chemisettes, do collars, do handkerchiefs, borders and other embroideries; woolen and cotton damasked table clothes; silk and woolen damask; cotton and Swiss all prints; do for curtains &c. &c. Also, a fine assortment of colored French prints for gowns, at 25 and 35 cents per yard. We respectfully request ladies to call and examine the assortment, for they will find therein highly fashionable articles which will be disposed of at most reduced prices. Messrs. Laroussini & Co. avail themselves of the present opportunity to inform gentlemen that they have received, by the same arrival, a splendid assortment of fancy and black cassimeres and all articles generally appertaining to merchants, tailors &c.
U. LAROUSSINI & CO.,
s16 Red Store No. 1, on the Levee.

LANDING ex ship Mary, from London—100 doz. assorted English Pickles, Onions, Cauliflowers, Chutney, etc, Cross & Blackwell; 100 doz assorted English Jams ... London Porter, double ... in quarts and pints; 20 English Cheddar Cheese, for sale by
a17 HENRY VALETON, 90 St Louis st.

PUBLIC NOTICES.

Notice.
THE undersigned hereby notifies the public that the Partnership existing between himself and one Alfred Marre, to carry on the Grocery business in the town of Thibodeaux, parish of Lafourche, has been dissolved by the failure of said Marre to fulfil the conditions the association; and that, therefore, the undersigned will not pay any liabilities contracted by the said Marre for the said firm.
Thibodeaux, 28th April, 1854.
my5 10t JOSEPH AYMOND.

☞ The ship RADIUS, from Liverpool, is now discharging opposite Ursulines street, Second District. Consignees are requested to take out their permits within five days from this notice, and attend to the delivery of their goods on the Levee, otherwise the same will be stored at their risk and expense. may 5

☞ Notice to Consignees per ship RADIUS, from Liverpool. No goods will be delivered unless the average bonds be signed. Consignees of goods to order are requested to make themselves known to V. & E. MAIGNAN,
m5 85 St. Louis st.

Stray Horse.
FOUND astray on Sunday, April 30th, on Mr. Secoud's plantation, a brown sorrel HORSE, 7 to 8 years old, with harness marks. The owner is requested to call and claim said Horse, at Mr. DARD'S, Veterinary Surgeon, Dauphin street, and pay costs. my4 3t

F. RIMAILHO, & CO.
Chartres Street, No. 69, between Bienville and Conti streets.
RECEIVED per ships Naples and Mulhouse, from Havre, an extensive assortment of the following articles:
Children's striped colored Hose and half Hose; Silk Gloves and Mits, black satin Gloves; do assorted colors;
Colored satin and black taffetas Ribbons, No. 1 to 12; Black and colored velvet Ribbons, No. 6 to 100;
Men's and children's elastic and knitted cotton Suspenders;
Women's and children's elastic Gaiters, all descriptions;
French Mirrors, gilt and varnished frames, from 75c to $5 a dozen;
Mailly Soaps, Creme de Perse, and other articles of Perfumery;
Tucking and dressing buffalo and imitation shell Combs;
A complete assortment of Hosiery and Mercery.
A large variety of children's Toys, fancy Articles, &c. F. RIMAILHO & CO,
my4 1m 69 Chartres st.

G. P. BLANCARD'S
Shoe Manufactory and Warehouse,
Corner Royal and Main streets.
WHERE will be found a constantly fresh and renewed stock of all kinds of Shoes of the latest style, for ladies, gentlemen and children of both sexes and all ages.
Shoes suitable for country and city traders.
PLANTATION SHOES.
☞ Shoes made to order by the best shoe makers in the city. a26

To Country Dealers.
C. DUHAMEL, OPTICIAN,
No. 86 Chartres street, between Conti and Bienville streets.
HAS constantly on hand an assortment of Steel, plated, horn, etc. SPECTACLES at from $1 50 to $12 a dozen, wholesale. Those articles cannot be had cheaper than at his store; they are imported specially to be sold by the dozen. ap1

GALVANIC BATTERIES.
C. DUHAMEL, OPTICIAN.
No 86 Chartres street, between Conti and Bienville streets.
HAS just received 3 doz. ELECTRO-GALVANIC BATTERIES, which he offers at $7 and $10 each.
ALSO—A quantity of land and sea SPY GLASSES and MICROSCOPES. ap1

JULES BOULENGER,
Chartres street, No. 109—Up Stairs.
RECEIVED by ship Ocean from Havre and for sale by the undersigned—
... Grosde Naples Ribbons, Nos. 9, 12 & 16.
... Scotch Ribbons, No. 6, for dress trimmings;
... Pink ... do, Nos. 1 to 12;
... Black taffetas do, Nos. 2 to 12.
ap3 J. BOULENGER.

CIGARS—... cigars received by late arrivals from Havana, of the best brands, such as—Duende, Magnolia, Dos Leones, Cuba, Colon, Espana, Industrial, Arrendo, Alhambra, Orleans, El Rosario, Flor del Pais, Sultana, Amalia, Paseo, Ninta, Espanola, &c, in store and for sale by
Y. QUADRAS & CO.,
ap18 1m 15 Customhouse st

TOBACCO—... received per schooner Mary Elizabeth ... bales, from Havana, a few superior lots of Vuelta Abajo and constantly on hand best Vuelta Abajo and Cuba, for sale by Y. QUADRAS & Co.,
ap18 1m 15 Customhouse st.

Straw Hats.
RECEIVED per late arrivals from Havre: ... straw hats, various styles and sizes.
... straw hats, various styles and qualities, for sale by FRED. LOISON,
a19 24 Customhouse st.

BURGUNDY CLARET, in bottles and half ...
... Romanee Conti,
15 do Clos Vougeot,
4 do Chambertin,
15 do Beaune;
42 do ... For sale by
a13 FRED LOISON, 24 Customhouse st

SUNDRIES—400 dozen Kentucky mustard, ... straw paper, assorted sizes, 50 d ... Gravier ..., 112 cases cottage preserves ... dozen ... 5 doz ... boxes ... in store ...
H. M. BARLOW & CO.,
ap28 ... Canal street.

TO ARRIVE per ship Dominica, from Bordeaux—
... assorted Brandy Fruits,
25 do do Absynthe,
... do do ...
For sale by
ap27 PAUL LA CROIX, 13 Toulouse st

Fancy Drills and Vestings.
ONE case fancy ... striped superior Linen Drillings;
One case white and ... plain and figured Vestings.
Two cases superior white Linen Drillings;
One case do do Canvas Ducks.
For sale by O B GRAHAM,
ap21 76 Gravier st.

IN store and for sale by the undersigned—
25 casks good old ... claret;
250 do good common do;
25 do Haut Sauterne
... superior cordials;
2,500 pounds corks;
... demijohns;
... empty bottles, for sale by
BOYER BROS, & V. BENQUET & CO,
ap26 Corner Moreau and Mandeville, 34 Dr.

EXPECTED per ship Morning Star from Bordeaux—... good common claret, for sale by
BOYER BROS, V. BENQUET & CO.,
ap26 Corner Moreau and Mandeville, 34 Dr.

TO arrive—
140 casks claret, per ship Golden Era.
140 do do Denmark.
For sale by
BOYER BROS, V. BENQUET & CO.,
ap26 Corner Moreau and Mandeville, 34 Dr.

IN store and for sale by the undersigned—20 bbls white wine vinegar; 10 do Madeira wine; 12 do Sherry do; 50 do Port wine, Burgundy and Regis & Co. EDO. DE FUENTES & CO.,
ap28 22 Old Levee.

FOR sale to arrive by the ship Golden Era, from Bordeaux—140 cases brandy fruits; 50 casks claret wine, 250 ... do do.
EDO. DE FUENTES & CO.,
ap28 22 Old Levee.

CUBA LEAF TOBACCO—A choice lot for wrappers and fillers, in store and for sale by
ap20 FRANCIS MORENO, Jr, 24 Old Levee

CHAMPAGNE—... baskets of various brands, Anchor, Red Cross and Carton Vert, landing ex ship Vaucluse, and for sale by
my3 SOSTHENE THOMAS, 9 Gravier st

ROCHELLE BRANDY—10 packages, of T. Hennessy & Fils' brand, landing ex ship Mary Merrill, and for sale by SOSTHENE THOMAS,
my3 9 Gravier st

TO arrive per ship ... Jones, from Philadelphia—20 casks Pulverized Coal, for sale by
my4 X. LAMBERT, 62 Magazine st.

HONEY—50 barrels of superior Cuba Honey, for sale by LABORDE & XIQUES,
my4 37 Common st.

CIGARS—Bratsmina, Regalia, Imperial and choice Panetelas; also many other kinds, of direct importation from Havana, for sale by
LABORDE & XIQUES,
my4 37 Common st.

INDIGO—4 ceroons of Guatamala Indigo, best quality for Cottonades, for sale by
LABORDE & XIQUES,
my4 37 Common st

TOBACCO—Havana tobacco for pipe or cigarettes, for sale by LABORDE & XIQUES,
my4 37 Common st

CHOICE HAVANA COFFEE—Several lots for sale by LABORDE & XIQUES,
my4 37 Common st.

HAMS—100 tierces Stagg & Shay's, Duffield's, Spence, N W Thomas, and others, for sale by VOORHIES, GRIGGS & CO,
m4 15 Tchoupitoulas st

LARD—40 bbls and 300 kegs prime, for sale by VOORHIES, GRIGGS & CO,
m4 15 Tchoupitoulas st

LARD OIL—75 barrels Shillito's and Tobin's for sale by VOORHIES GRIGGS & CO,
m4 15 Tchoupitoulas st

CANDLES—300 boxes Shillito's Star, for sale by VOORHIES, GRIGGS & CO,
m4 15 Tchoupitoulas st.

CHEESE—150 boxes choice Western, for sale by VOORHIES, GRIGGS & CO,
m4 15 Tchoupitoulas st.

CLARET BOTTLES—144 boxes of 144 Claret Bottles each, for sale by X. LAMBERT,
my3 62 Magazine st.

WHITE WINE—105 boxes Haut Sauterne, for sale by X LAMBERT,
my3 62 Magazine st.

HERMETICALLY sealed Goods—Lobsters, salmons, Clams, roast and boiled Beef, roast and boiled Mutton, green Corn, &c., for sale by
JOSEPH H. MARKS & CO,
my3 76 Magazine st

PIE FRUIT—200 cases Lewis & Co, for sale very low, to close consignments, by
JOSEPH H. MARKS & CO,
my3 76 Magazine st,

MACKEREL—500 packages Nos. 1, 2 and 3, large and small, for sale by
may 3 J H MARKS & CO. 76 Magazine.

PEARL BARLEY—75 ½ bbls. and 20 kegs for sale by J A MARKS & CO,
may 3 76 Magazine.

RIO, Havana and Java Coffee—500 bags, for sale by J H MARKS & CO,
may 3 76 Magazine.

POUCHONG TEAS—300 half chests in ¼ and ½ lbs. papers, all qualities, for sale by
may 3 J H MARKS & CO, 76 Magazine.

ALMONDS—100 bags soft shelled, for sale by
may 3 J H MARKS & CO, 76 Magazine

LANDING ex ship Morning Star, from Bordeaux: 66 casks Claret, Cote de Bourg; 30 do do, St. Emilion; 20 do do, St. Julien; 79 eighth casks do, 12 bottles; for sale by
EUG. ROCHEREAU & CO.,
ap28 17 and 19 St. Louis st.

SARSAPARILLA—In bond and in store, for sale in lots suitable to the convenience of purchasers, by J M CABALLERO,
36 Old Levee between Customhouse and Bienville streets. ap28

LANDING ex ship Vaucluse from Havre—75 boxes. 12 bot. each, Champagne wine, brand Jenny Lind; 25 do, 24 ½ bot. each, do do, for sale by
ap26 HENRY VALETON, 90 St. Louis,

10 CASES, 50 boxes each, Sardines, brand Gillet;
30 do 100 hf do do do do;
10 do 200 qr do do do do;
Landing ex ship Vaucluse, from Havre, for sale by V. & E. MAIGNAN
ap28 85 and 87 St. Louis st.

VANILLA—One case Vanilla, for sale by
BRUGUIERE & CO,
ap26 16 Bienville st

LANDING ex ships Iowa and A. B. Thompson, from Havre—4 tons of Gruyere Cheese; 40 boxes of Holland Cheese; 50 do genuine E. Pernod Absynth; for sale by J. LARATA,
ap24 11 Jefferson and 12 Toulouse sts

COGNAC—40 qrs Cognac, Saml Richard, 10 eighths do do, landing ex ship Morning Star, from Bordeaux, for sale by
J. B. PREAU & CO.,
a27 31 and 33 Gravier st.

PAPER CIGARS—... Figaro, Mensagero, Distinguido Espanola, Minerva, &c, in store and for sale by
FRANCIS MORENO & CO,
ap26 24 Old Levee st.

PUBLIC NOTICES.

Dissolution of Partnership.
THE firm heretofore existing under the style of Degelos, Plaisent & Co., is this day dissolved by the death of Mr. J. C. Plaisent, Esq., and will be liquidated by the new firm of Degelos, Durrive & Co.
(Signed) DEGELOS, PLAISENT & CO.
New Orleans, May 2, 1854.

Notice of Partnership.
THE undersigned have this day formed a copartnership under the firm of Degelos, Durrive & Co., by act passed before A. Boudousque, Not. Public, on the 29th April ult., for the purpose of transacting a general commission business, and will liquidate the affairs of the old firm of Degelos, Plaisent & Co. Thos. Mille is a partner in commendum.
P. A. DEGELOS,
EWD. DURIVE,
my2 1w THOMAS MILLE, in com.

St. Mary's Catholic Boys Asylum,
New Orleans, 27th April, 1854.
AN election for fifteen Directors of this Asylum, to serve the ensuing year will be held at the residence of the Most Rev'd Archbishop Blanc, on the 7th of May, 1854, between the hours of 10 o'clock A. M., and 1 o'clock, P. M.
ap28 THOS. LAYTON, Sec'y.

Spanish Consulate.
THE Office of the Spanish Consulate is established at ST. LOUIS STREET, NO. 112, on the ground floor. It will be opened from 9 o'clock, A. M., to 3 o'clock, P. M., every day, (Sundays and Holidays excepted. ap29 15t

EVENING CLASS.
Boursier's Institution, 184 Toulouse.
MR. E. BOURSIER has the honor of advising the families, that the evening school, which has been suspended the 1st of this month, will recommence TUESDAY next the 18th. Wishing to extend the benefit of that class, Mr. E. B. has adjoined a teacher of long experience to teach—
1st. Reading, penmanship and mathematics.
2d. English and French, French and English conversation.
3d. Practical geometry and its applications.
4th. Book-keeping.
Hours of the class—From 7 to 9 P. M.—Price $4 00 a month. ap15

Notice.
I RESPECTFULLY inform my friends and the public generally, that I have removed my DRUG STORE to Chartres street, No. 85, between Conti and Bienville.
My establishment will be constantly provided with fresh medicines at reasonable prices.
The prescriptions of physicians will be carefully made up by day and night.
m3 L. PINAC, Druggist.

Notice.
JEAN BONNET begs leave to inform his friends and the public generally, that he keeps on St. Philippe street, the well known RESTAURANT established by Mr. Froge, and that he will endeavor to preserve the reputation of the house. Private rooms, splendid, have just been fitted up. Meals brought in town.
P.S. The gentlemen also restaurant keepers, between whom and myself a contract had been passed, having violated the same, I announce to the public and my customers that I no longer consider myself bound by it, say that my prices are now the same as those of my predecessor, Mr. Louis Froge.
ap25 15t

MAGNETISM.
MADAM ALLUARD, Somnambulist,
WHOSE skill in the cure of diseases is well known, informs the public that she may be consulted at her residence, Bourbon Street, No. 235 between Ursulines and Hospital, or will call in any part of the city, from 10 A. M. to 3 P. M. Mr. Alluard is the sole professor of Magnetism, whose system has been highly approved, and which he offers to expound on TUESDAYS and SATURDAYS, at his residence, at 7 o'clock P. M.
The somnambulist notwithstanding the complete occlusion of her eyes, will name every object presented to her.
WEDNESDAYS and FRIDAYS, special sitting for colored persons.
☞ Entrance, 50 cents.
☞ Mr. Alluard can be consulted every day from 10 A. M. to 3 P. M. mr11 ly 4t aw

Ice Cream, Frozen Lemonade and Sherbets
THE undersigned has the honor to inform his friends and the public generally, that he has prepared for THURSDAY NEXT, the 13th inst, his SALOON situated on the Levee at the Ferry, opposite the French Market, for the reception of ladies and gentlemen, and for the reception of ... refreshments. Having been to great expense to render his establishment, he hopes to merit the public patronage.
... C. KIHLL.

Removed.
J. W. DOLBEAR has removed ... to Camp street, where every facility is afforded ... the easy attainment of a free, quick business style of writing. ... are desired to continue their lessons until this is perfectly learned. Former pupils can attend free of charge. Hours, 9 to 11 A. M., 4 to 6 P. M., and 7 to 9 at night. Children from 10 to 12 o'clock attend from 4 to 6 P. M. J. W. DOLBEAR,
... 12 Camp st.

To Lithographers and Segar Manufacturers.
RECEIVED from Havre—4 cases satin Paper, ... assorted sizes, various colors and superior, in store and for sale by
ap18 1m Y. QUADRAS & CO., 15 Customhouse.

Dry Goods for the Mexican Markets.
RECEIVED per late arrivals from Europe, ... printed Calicoes and Percales, ... Shawls, ... Satinets, Cassimeres ... Muslins, Bats, ... pointed Handkerchiefs, Brown and Nankeen Linens, together with a general assortment of other linen and muslin goods, for sale on reasonable terms by
a27 2w O. B. GRAHAM, 96 Gravier st.

LANDING ex ship Morning Star, from Bordeaux—50 casks St. Julien claret, 17 casks Haut Sauterne white wine, 100 boxes Margaux, 50 do Cantenac claret, 100 do ... 25 do Chateau Lafitte do, ... 25 do Chateau Margaux do, 1850, 25 do Chateau Leoville do, 1844. For sale by
CHARLES CAVAROC,
ap27 3t 30 Bienville st.

BRANDIES—25 quarters ... Cognac ... Godard & Co., ... 15 do Lagrange, 1815 and 1825, 22 do Bisquit Hill, 1815 and 1825, ... Henry Baron & Co. fine Champagne, 5 do Paulin Lafargue, ... & Co ... Boyneret, ... 4 do Dumas, ... T Chasseloup, ... 5 do ... Albert ... Renaud & Co., ... and 25 do Henry Baron & Co. Customhouse keys, having a right to ... pay ... for sale by
EUG ROCHEREAU & CO.,
my1 17 and 19 St. Louis st.

CLARET IN CASES—... Cotes Cerci, St Julien ... on board ship Morning star, from Bordeaux; ... for sale by
EUG. ROCHEREAU & CO.,
m1 17 and 19 St. Louis st.

BRANDY—Finet, Castellon & Co., Cognac, Paul Durac, Latrimaise, Fils, ... Proprietors, James Mason, ... in store and for sale by
HOLLAND GIN—10 pipes, "Bell brand," in store, at Customhouse stores.
CHEESE—100 boxes Western Cheese, landing ex steamer Magnolia.
CANDLES—200 boxes Star, 100 do Sperm;
CLARETS—In cases and casks, of various brands;
BUTTER—200 ... Goshen and Western;
PORT AND MADEIRA—20 ... quarter and eighth pipes. Sweet and Dry; in store and for sale by
JOHN J. ADAMS & CO. Grocers,
ap29 23 Old Levee.

TO PLANTERS AND COOPERS.
MOLASSES BARRELS—MOLASSES BARRELS.
THE undersigned are prepared to sell to Planters and Coopers, patented Barrel-making Machines, fully guaranteed. The economy of labor and consequent reduction of cost in the manufacturing of Molasses Barrels and Sugar Hogsheads, resulting from this useful and very simple invention has been satisfactorily ascertained on the plantation of Calixte Vivere, Esq.
The machine can be seen in operation by applying to CAMPBELL & RICKARBY,
... Gravier street.
Or on the premises, at Charles Lafon's Stave Yard, corner Celeste and Levee streets, First District. mr22 ly

Edo. De Fuentes & Co.,
Sole Agents of M'me Vve. Clicquot Ponsardin's CHAMPAGNE.
THE undersigned having been appointed sole agents for the sale of M'me. Vve. Clicquot Ponsardin's Champagne, do hereby give notice that to prevent adulteration, their name is printed in the labels of the genuine article.
EDO. DeFUENTES & CO.,
mar8 ly 22 Old Levee.

Parlor Pistols and Rifles, known as Monte Christo Pistol.
JUST received by LION & PINSARD, 66 and 68 Royal streets, corner of Bienville, a large assortment of Flober's Parlor Pistols, from $7 upwards. Two Floberts Parlor Rifles.
These arms are thoroughly warranted
20,000 caps and balls, 9 millimetre, for large calib.
10,000 do do 6 " small do.
10,000 do and small shot for pistols.
5,000 do do rifles. ap26

Articles for Fishing—Notice to Fishermen.
THE undersigned have just received a large assortment of articles for angling such as—
100,000 Limerick books of every number;
50,000 Kirby do do do;
Ringed Limerick fish hooks;
Limerick trout hooks flatted;
100 dozens artificial flies;
100 do mounted hooks, hair, silver and copper;
10 do assorted fishing rods;
50 do floating corks;
10 do reels of all sizes;
A large assortment of plain and twisted silk lines;
Do hemp lines
Do thread, silk and cotton;
25 grosses leads of all sizes;
6 do Yankee Doodle hooks. For sale, at retail, and at very low prices, by
LION & PINSARD,
ap26 66 & 68 Royal st, corner Bienville.

LANDING ex ship Mary Merrill from Bordeaux:
85 cases common claret,
16 do Cantenac Medoc do,
12 do Ht. Sauterne wine; 30 half do do.
IN STORE:
500 lbs. Lyons Sausages,
25 tierces Stagg & Shay's Hams,
50 doz pickled tongues,
200 ¼ boxes assorted truffled pies,
200 do pure truffles,
500 ½ boxes Peas; 300 do mushrooms,
200 do capers in oil,
200 do assorted pickles,
25 bales Languedoc almonds,
25 boxes tete-de-Maure cheese,
30 Gruyere cheese,
25 boxes dry prunes; 50 do Swiss absynth,
30 do Sauvajol & Bruneton absynth,
20 do Kirschenwasser,
150 baskets champagne.
FERBOS & BROTHERS,
ap26 247 & 249 Royal street, corner Main.

SARDINES—4000 quarter boxes; 2300 third do; 2700 half do Sardines, landing ex ship Mary Merrill from Bordeaux. For sale by
O. VALETON & CO.
ap27 25 Tchoupitoulas.

SARDINES—3400 quarter boxes; 3500 half do Sardines, Philippe and Canaud brands, Landing ex barque Morning Star of Bordeaux. For sale by
O. VALETON & CO.
ap27 25 Tchoupitoulas.

LANDING ex ship Mary Merill, from Bordeaux—10 quarter pipes Brandy;
24 casks Red Wine.
108 cases do do.
For sale by F. ROUMIEU,
ap22 tf 20 St. Louis street.

BRANDY CHERRIES, FRUITS, ETC.—900 boxes Brandy Cherries; 100 do assorted Brandy Fruits 20 do do Peaches, for sale by
O. VALETON & CO.,
ap7 25 Tchoupitoulas st.

IN store—25 qtr pipes Cognac, various brands, for sale by
BOYER BROS., V. BENQUET & CO.
ap26 Corner Moreau and Mandeville, 34 Dr.

LANDING ex ship Mary Merrill, from Bordeaux—90 casks good family claret, for sale by
BOYER BROS., V. BENQUET & CO.
ap26 Corner Moreau and Mandeville, 34 Dr.

Y... —... in ..., landing received from New York, in ... and ... for sale by
Y. QUADRAS & CO.,
ap18 1m 15 Customhouse st.

CORSETS WITHOUT SEAMS—... qualities and sizes, for sale by FRED. LOISON,
ap19 24 Customhouse st.

CRUSHED POWDERED AND LOAF SUGAR ... for sale by JOSEPH H. MARKS & CO.,
my3 76 Magazine st.

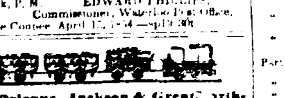

PUBLIC NOTICES.

Bank of Louisiana.
New Orleans, 28th April, 1854.
A Triennial meeting of the Stockholders of this Institution will be held at the Banking-house, on MONDAY, the 15th May next, at 2 o'clock, P. M.
ap29 R. M. DAVIS, Cashier.

$50,000 Bonds of the Parish of Pointe Coupee.
PROPOSALS will be received by the undersigned for Fifty Thousand Dollars of Bonds of the Parish of Pointe Coupee, in sums from one hundred dollars upwards.
Said Bonds will be payable Five Thousand Dollars a year: Commencing on the first day of May, 1855, and will bear eight per cent. interest from date, which will be paid annually upon delivery of the interest Coupon attached thereto.
The Bonds and interest Coupons as they fall due, will be received in payment of all Parish taxes.
These Bonds present the most undoubted security, having been issued under the authority of an act of the Legislature, approved 16th March, 1854, and provision having been made by the Police Jury of said Parish, for the punctual payment of the principal and interest as they fall due.
Charles Poydras, Esq., President of the Police Jury of Pointe Coupee, will be in the city on the 25th April, to whom application may also be made, and from whom full information in relation to said Bonds can be obtained. He may be seen at the Counting Room of Messrs. E. Girard & Co., No. 47 Carondelet street, daily between the hours of 10 and 3 o'clock, P. M. EDWARD PHILLIPS,
Commissioner, Waterloo Post Office.
Pointe Coupee, April 17, 1854.—ap19 30t

New Orleans, Jackson & Great Northern Railroad Company.
NEW ORLEANS, November 21, 1853.
THE following resolution was adopted at a meeting of the Board of Directors of this Company on 31st October, 1853:
Resolved, That such portion of the subscription to the Capital Stock of this Company, as has not yet been called in, viz: forty-five per cent., be and is hereby declared due and payable as follows:
Ten per cent. on the 3d January, 1854;
Ten per cent. on the 6th March, 1854;
Ten per cent. on the 8th May, 1854;
Ten per cent. on the 4th January, 1855;
Five per cent on the 8th March, 1855.
nov23 JOHN CALHOUN, Secretary.

WANTS, LOST ETC.

LOST OR MISLAID.
A ... Note ... date ... of ... payable ... dated ... September ... has been lost or mislaid ... Mrs. JOSEPHINE OTERO.

A Coppersmith and Tinner Wanted.
A first rate ... steady habits, ... permanent employment ... Application to be made at No. ... Tchoupitoulas street. ap18

Notice.
MR. RODOLPHE ... holds our power of attorney ... Mr. E. MONSARRAT ... hold ... power of attorney.
New Orleans, 5th April, 1854.
... H. D... & ...

An opportunity to learn French.
A ... FRENCH FAMILY ... teaching the French language ... would ... address ...

For Sale.
AN orphan Negro GIRL, 11 to 12 years of age, fully guaranteed. Apply at No. 50 Custom house street. ap24

FOR SALE—... of LAND at ... Christian, about ... miles from ... City. Apply to GEO. GOTTSCHALK.
mh22 95 Common st.

For Sale.
A GROCERY ... well ... for ... F. ROUMIEU,
... 20 St. Louis st.

FOR SALE.
THE Creole ... ALEXANDER ... 34 years old ... washer and ironer ... MARIE LOUISE ... Apply to ...

Wilson's Rotary Sewing Machines.
SHIRT BOSOMS, ... SEWING of all kinds for families, ... at the New Orleans Sewing Room, No. ... Chartres street ... N. B. Agent any description of ... Machines always on hand for sale ...

For Sale Very Cheap.
A COMPLETE ... Apparatus ... GYMNASIUM ... VICTOR ... Chartres st.

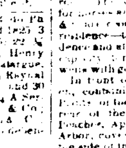

For Sale.
Residence, ... country ... the Mississippi ... Algiers, ... containing two superb front and 40 arpents deep ... under fence ... The Residence is commodious ... the premises ... in the ... water ... In front of said Residence, there is a flower garden, containing all the choicest flowers Trees and Fruits of the country—... Peaches, Apples, Figs, &c., and ... Grape Arbor, covered with the choicest Grapes ... Strawberry Plants in the state. ... M. BARNETT, ... P.S. ... the property will be sold before SATURDAY ... A. Barnett, Notary ... m3

Dolbear's Writing and Book Keeping Academy,
106 CANAL STREET 106
NEW PUPILS ... from 7½ to 10½ A. M. and ... P. M. Ladies from ... M. ... every Monday, Wednesday, and Friday, ... Tuesday, Thursday and Saturday, ... Non-residents can receive several lessons daily ... the worst hand and give freedom ... Merchants, etc. apply here for Book-keepers, etc.
... RUFUS DOLBEAR, 106 Canal st.

P. MALLARD,
UPHOLSTERER AND CABINET MAKER,
67 Royal Street.
JUST received per the last arrivals from Europe, Book-cases, Etageres, Dining Tables, Chairs, Arm-Chairs of Old Oak, Carved on the last fashion style.
—ALSO—
Rosewood and Mahogany Parlor Sets, Puffs, Comfortables and fancy Chairs.
A rich assortment of Lace and Muslin Curtains, Linen Sheets for Musquito Bars, Linen Table cloth, Passementerie Cords and Tassels of every description, Cutlery, Plated Ware, Papier Mache, White and Fancy China, Glassware and Crystals.
Constantly on hand Bedsteads, Armoirs with looking-glasses and others, Toilettes Duchesse, Sideboards, &c., of his own Manufactory.
Looking Glasses of every dimension, Medallions and others.
A large assortment of Carpets, Velvet, Saxe Bonets Tapestry, three ply, In-rain, to be sold at the lowest price, to close the season.
MATTING, WINDOW SHADES AND CORNICES, 400 pieces of Matting, 4-4 and 6-4, White, Red and Fancy.
French and American Window Shades.
Upholstery made to order at the shortest notice and at the lowest rates.
Cleaning, Fitting and Storage of Carpets.
P. MALLARD, about to leave for Europe, informs his numerous friends that any order for France or England entrusted to him shall be carefully attended to.
At the same time, he prays his sundry debtors to confer upon him the favor to settle before his departure.
New Orleans, 12th April, 1854.
ap18 P. MALLARD.

LOUISIANA MUTUAL INSURANCE CO.
CHARLES BRIGGS, President,
ANTOINE CARRIERE, Vice-President.
E. P. JANVIER, Secretary.
BOARD OF TRUSTEES:

Christian Roselius,	H. A. Fosdick,
Augustus Reichard,	E. Ganucheau,
E. H. Pomeroy,	J. H. Oglesby,
John Thornhill,	A. Lecourt,
Paulin Martin,	W. A. Violett,
J. M. Savage,	Joseph Lanata,
F. J. De Silva,	S. S. Green,
John T. Hanneman,	C. Fassy,
H. J. Vose,	J. C. Shannon,
S. Plassan,	Edwd. Hyman,
M. Pilcher,	B. B. Voorhies,
D. Fatjo,	W. C. Templeton,
R. Brugier,	P. A. Hebrard,
Tho. Mille,	John Fox,
Frank Williams,	Antonio Costa.
P. J. Michon,	

Subscribed Capital, $300,000.
This Company is organized purely on the Mutual principle of returning to those who insure with it all the profits annually made, and is now prepared to issue Policies for Marine and River Risks on the most favorable terms, at the Office No. 93 Camp street.—The Portfolio of subscription notes will be always open to the inspection of those desirous to insure with the Company. mr14

INSURANCE AGENCY.
C. C. LATHROP, AGENT, 96 CAMP ST.
Branch—Chs. F. De Armas, Agent, 178 ROYAL STREET.
GRANITE Insurance Company of New York city, —Capital, $250,000.
Hudson River Insurance Company of New York, Capital, $300,000.
New York Life Insurance Company.—Capital, $800,000, on Mutual Plan.
Aetna Insurance Company of Hartford Ct.—Capital (Life) $150,000.
For, Fire, Marine, Life and Slave Risks, apply to C. C. LATHROP, Agent, 96 Camp st., or to
CHAS F. DE ARMAS,
jan30 178 Royal st.

CHARLES LEVY,
Pedicure, from Paris.
ERADICATES Corns, bunions, callosities, nails grown in the flesh, without the least suffering. The operation does not last more than ten minutes; after which the patient may immediately wear his choosing shoes without feeling the least pain.
Mr. LEVY will wait on persons who will honor him with their confidence.
Charges—$1 for each corn, bunions, &c.
For one year, $10.
Persons paying $10, will have the privilege of calling once a month at my office, from 1 P M to 5 P M, and have their feet examined.
CHARLES LEVY.
Office, Royal street, No. 128, between St. Peter and Orleans. Office hours from 1 P M to 5 P M. ...

HAVANA SWEETMEATS—Paste and jelly ... in store and for sale by
... FRANCIS MORENO, Jr., ... Old Levee.

AMUSEMENTS.

GRAND CONCERT.
MADAME ISIDORA CLARK, begs leave to announce to the public of New Orleans, that her second Grand Concert will take place at Odd Fellows' Hall on MONDAY EVENING, May 8th, on which occasion she will offer a new programme, which we shall publish tomorrow, and will receive the assistance of several well known artists. Tickets and seats, may be secured at the music stores of Mr. H. D. Hewitt, 9 Camp street, and at the Hall on the evening of the Concert. m4

FIREWORKS FOR THE BENEFIT OF THE ORPHAN BOYS' ASYLUM, Lafayette square, on TUESDAY EVENING, May 9. Great Race between the Eclipse and Shotwell, from New Orleans to Louisville, Great Post Stake Race.

Programme.
Part 1. The Infernal Triangle of Bowdoin, ... diamond.
" 2. A surprise, or an imitation of a Geneva Chronometer.
Part 3. The great Girandole of Sixteen ... Fires.
" 4. Three splendid caprices in Chinese Fire, ... by a general illumination.
Part 5. The Fontamargo, or the apparition of ... Flames.
Part 6. Carmine de Vulcain, ... brilliant fire ... over the hundred feet of space, ... concluding by a general explosion.
Part 7. The Inimitable Revolving World, ... colors.
" 8. Fontaine Enchantee, represented in ... fires.
" 9. The American Eagle, or "We can't be beat," a new piece never exhibited before.
Part 10. The Meteor, or, the destruction of Sodom and Gomorrah.
" 11. ... the Great Post Stake Race.
" 12. The Great Race of the steamboats Shotwell and Eclipse, to New Orleans to Louisville. ...
Part 13. ... of the steamboat ... Gerbe.
m4 td L. P. CATOGE

Sixth and Last Week positively AT ARMORY HALL.
ROSSITER'S HISTORICAL PAINTINGS will be open daily from 9 A. M. to 10 P. M. until ... May ... Tickets only 25 cents.
...

Leeches, Swedish and Hungarian.
WE ... Swedish and Hungarian Leeches ... SYME'S Drug and Chemical Store,
mr23 ... Canal cor. Carondelet.

Cancers Cured
DR. FRAZEE has the honor to inform the citizens of New Orleans and vicinity, that he is prepared to treat all cases of this fatal and loathsome disease, and he will GUARANTEE A CURE IN EVERY CASE, ...
As an evidence of his confidence in the superiority and efficacy of his system of treatment, ... no charge ... Patients cured without pain or the use of the knife.
... DR. FRAZEE,
... Office No. ... St. Charles st. N. O.

INHALATION.—HOPE FOR THE CONSUMPTIVE.—After three years ... INHALATION ... diseases of the Throat and Lungs ... THOMAS H. GREENHOUGH, graduate ... has the honor to announce ... New Orleans ... OFFICE—Front Room, second floor, 94 Customhouse st.
RESIDENCE—... Love street.
OFFICE HOURS—From 9 A. M. to 5 P. M. ...

COPAL PECTORAL SYRUP.
PRICE, $1 PER BOTTLE. ... PRICE, $1 PER BOTTLE.
L. GAMOTIS
New Orleans, corner Bayou and Rampart sts.
THIS SYRUP, ... an infallible Balm ... Repeated experiments have already demonstrated ... the advantage of being pleasant to the taste ...

☞ $100 DOLLARS FOR A BOTTLE OF DR. GEOGHEGAN'S HYDROPETE.—...
N. B.—This is the second case of ... cured by Geoghegan's Hydropete.
READ ON.
HARDIN COUNTY, KY., Nov. 10, 1853.
Dr. A. F. Geoghegan—Dear Sir: I have been using your Hydropete ... My dyspeptical symptoms are greatly diminished, my liver has acted much better, my strength ... I can ... recommend ... Yours, &c., H. B. HELM.

MORTONSVILLE, Woodford Co., Ky., Dec 21, 1853.
Mr. William Wilson—Dear Sir: ... Dr. Geoghegan's Compound Extract of Hydropete ... case, which has baffled the skill of most of the medical faculty. Your friend, respectfully,
R. S. SULLIVAN, M. D.
For sale by RAYMOND & PATTEN,
Sole Agent, No. 74 Fourth street, Louisville ky.
Agents in New Orleans:
JARVIS & WOODMAN,
Corner Magazine and Common sts,
a17 1m J. WRIGHT & CO, 151 Chartres st.

Notice.
HAT STORE.
WE beg leave to inform our friends and the public that our Store in Chartres street, No. 37, having been destroyed by fire, we have removed our business to our house, corner Royal and Bienville streets.
... ALBERT & TRICOU.

MEXICAN GUANO.—H. M. S. H. the President of the Mexican Republic, has issued, on the 16th January, 1854 through the Department of Industry and Commerce, a decree, the principal articles of which are as follows:
ART. 1.—Exclusive privilege is hereby granted for the term of ten years to Messrs. Don Jose O. Fores, for himself and as attorney for Messrs. Carlos and Manuel Valdovinos and associates, to Don Manuel ... Don Francisco ... Mora and Don Juan Garrante, for the purpose of extracting the Guano that may be found on all the coasts and islands belonging to the Mexican Republic on the Atlantic and Pacific Oceans, excepting only the three isles known as "Las Marias."
ART. 3.—All vessels that may be sent to said islands and coasts for the purpose of exporting said Guano, must stop at one of the ports of entry duly qualified for foreign commerce, on the Atlantic or Pacific coasts, in order that the necessary inspection shall be practised to ascertain that said vessels bring no merchandise, and to be furnished with the corresponding certificate from the custom house, in the same manner and form that it is done with vessels coming to take cargoes of dye woods.
ART. 4.—In any case where the foregoing article should not be complied with, the vessel and cargo will be liable to seizure and confiscation.
ART. 5.—Vessels intended to export Guano from said coasts and islands, may import such empty casks and hogsheads, as may be necessary to take said manure on the same or on other vessels, without paying any duty whatever for them. They are likewise allowed to import all necessary instruments for working at said extracting said Guano, and all provisions that may be required for the persons employed in that work, but the quantity of implements and provisions must be limited to the necessity of the case. A manifest of the same must be presented at the customhouse of the port of entry as stated in Article 3.
ART. 6.—On the arrival of a vessel for the purpose of exporting Guano at any port of entry, ... specified in Article 3, a tonnage duty of one dollar per ton measurement must be paid to the customhouse of said port.
The undersigned being the authorized agent of said Company in New Orleans, hereby informs all concerned that he is now prepared to enter into arrangements for the sale of the Guano, and that he is duly empowered to prosecute parties bringing cargoes of Guano from said islands and coasts, without the consent or authorization of said Company or their agents. JUAN Y. DE EGANA.

VERY SUPERIOR WHISKY—... Roanoake RYE WHISKY, ...
... " Bourbon "
... " Ex. Bour "
... " Monongahela "
Various Liquors for sale by
HENRY VALETON,
m20 90 St. Louis street.

LANDING ex ship Mary Merrill, from Bordeaux—... casks Claret Wine, St. Julien Medoc, 12 do do, Haut Sauterne;
45 bbls do do,
20 qr pipes Cognac, Edmond Jaulip, 4th proof
20 do vieux Cognac, do 1st do.
For sale by X. LAMBERT,
... 62 Magazine st.

EXPECTED per Dudley, from Bordeaux and Alvarado, from Marseilles—100 bbls Burgundy Port; 500 boxes Castile Soap; 200 casks Claret St. Estephe Medoc; 40 do Haut Sauterne White Wine, 40 do Margaux Medoc Claret; 200 boxes of Haut Sauterne and Barsac; 150 do Chateau Bellair Medoc; 300 cases of 100 qr boxes each Sardines in Oil; 50 do of 100 hf do; 30 do of Cherries in Brandy; 10 qr pipes of the well known St. Brice Cognac; for sale by J. LARATA,
ap24 11 Jefferson and 12 Toulouse sts

IN STORE—750 casks Bordeaux Claret, 125 do Haut Sauterne white Wine; 840 boxes Claret, 150 do Haut Sauterne white Wine; 35 casks do do; 400 qr casks Port Wine; 115 boxes Sauvajon, Bruneton & Co's brand; 200 do do de Vermouth; 50 do Tokay Wine; 150 baskets Champagne, various brands; 30 boxes genuine Rhine Larose; 120 baskets empty Bottles; 125,000 Havana Segars; 37 qr pipes P A Guerin's Cognac, 10 do do Jules Laferrierre do; 10 do do Coq Father & Son's do, 30 half casks superior Haut Sauterne white Wine, for sale by
CHARLES CAVAROC,
ap25 3t 30 Bienville st.

MERINO BED BLANKETS—3 cases 11-4, 12-4, and 13-4 fine Merino Bed Blankets, for sale low to close invoice, by O. B. GRAHAM,
a21 2w 96 Gravier st.