The New-Orleans Bee.

No. 108, VOL. VIII.—NEW SERIES.
VOL. XIX.—WHOLE No. 5115.

LEGAL ADVERTISING PAPER.—NEW-ORLEANS, SATURDAY MORNING, MAY 23, 1846.

MAGNE & WEISSE, PROPRIETORS, No. 81 Chartres street.

TERMS OF THE BEE:

DAILY PAPER (one year in advance) ... $12 00
COUNTRY PAPER, Semi-weekly, (one year in advance) ... 5 00

In all cases the subscriber must give one week's notice in writing, before he can be allowed to discontinue.

ADVERTISING—One dollar for every TEN lines, for each language, on the first insertion, and HALF that price for each subsequent one. No Advertisement inserted for less than one dollar for each language.

Advertisements not specified as to time will be published one month and charged accordingly.

Advertisements inserted at intervals will be charged one dollar for every TEN lines, for each language and for each insertion.

☞ The privilege of Annual Advertisers is limited to advertisements strictly within the line of their business.

MAGNE & WEISSE.

OFFICIAL.

☞ NOTICE is hereby given that a contract has been entered into between the undersigned and Messrs. MAGNE & WEISSE, Proprietors of the BEE Newspaper, for the publication, during the ensuing calendar year (1846) of all the advertisements required by the act of March 16th, 1843, for the price of *ONE DOLLAR* for every hundred words for each publication and in each language.

WM. DEBUYS, State Treasurer.
ROB'T C. NICHOLAS, Sec'y of State.
New Orleans, 27th Dec. 1845.

CANDIDATES FOR OFFICE.

☞ Gentlemen who have announced themselves in our paper, as candidates for Office, are requested to state the Court in which they [illegible]

For Judgeships.

☞ We are authorized to [illegible] CHARLES [illegible] as a candidate for [illegible] the Peace, in the First Municipality. [illegible]

[illegible] announce that Mr MANUEL [illegible] as a candidate for the office of Justice of the Peace [illegible] Municipality.

Messrs. Editors—Please announce Mr WILLIAM [illegible] as a candidate for Justice of the Peace in the First Municipality, and that he will be supported by HIS FRIENDS.

☞ Messrs. Editors—Please announce in your paper that Mr [illegible] MATHURIN MAUREAU, Esq. Attorney at law [illegible] the Peace in the [illegible] HIS FRIENDS.

☞ Messrs. [illegible] Mr JULES [illegible] Justice of the Peace in the [illegible]

[illegible] JOHN GIBSON [illegible]

FOR CLERKSHIP

First District Court of New Orleans.
[illegible]
[illegible] A. NOTT
FRED ROUSSEAU

Second District Court of New Orleans
JOHN M. HALSEY,
[illegible]
[illegible] POOLE

Third District Court of New Orleans
AUGUSTE [illegible]
[illegible]

Fourth District Court of New Orleans
RIVIERE GARDERE,
J. B. FORRESTER MAXENT,
A. E. BIENVENU,
PETER M. BERTIN,
MARTIN DURALDE,
RENE H. BRUNET,
THOMAS GILMORE,
ARMAND GUYOL,
ROSEMOND DE ARMAS.

Fifth District Court of New Orleans
SAM. LONG, [illegible] WALDO,
[illegible] CHIRON,
CHARLES S. LEE,
JOHN WATKINS,
PROSPER LE BLANC.

LEONARD, STURTEVANT & CO.
Commission and Forwarding Merchants,
AND WHOLESALE DEALERS IN
Sperm, Whale and Linseed Oils, Soap, Candles, Teas, White Lead, Black Paints, &c.
[illegible] street—New Orleans.

[illegible] has removed his store from No [illegible] m26

GUION & CO.
Corner Magazine and Canal streets, New Orleans.
(Warehouse 19 Maiden Lane, New York.)
Importers of
French, German, Turkish and Chinese
Fine Fancy Articles,
[illegible] Work [illegible] Dressing Cases, &c. [illegible]

Saturday morning, May 23, 1846.

There is something rarer than a black swan, or a modest Mexican, or a school boy that does not love cakes, or an Irishman that won't fight at a country fair, or in short any thing else excessively scarce and remarkably difficult to find. It is independence in a Locofoco journal. And yet this miracle of curiosities, this marvel of unexpected and incomprehensible developments does exist, and is occasionally brought to light. Think of a Locofoco paper venturing to spurn the shackles of party servility and subserviency, and daring openly and in the teeth of power to hurl denunciations on the President for his agency in the late events on the Rio Grande, which have resulted in war. It is even so, and we have the proof before us, offering gratifying and glorious evidence that the trammels of political partisanship do not absolutely fetter the human mind and preclude it from the exercise of its faculties in a conscientious and truth-seeking spirit.

We have been led to these remarks by noticing in two New York papers censure either direct or indirect of President POLK for the policy which governed the War Department, from the first symptoms of an outbreak against this country, to the recent hostile demonstrations against Gen. TAYLOR'S army. These journals—the *News* and *Globe*—are both devoted partisans. They represent the extremities, of the political ladder, the *News* being the organ of the upper crust or silk-stocking democracy, while the sympathies of the *Globe* are exclusively evoked in behalf of the unkempt and unwashed classes who occupy its base. Both nevertheless agree in employing the language of reprehension implied or positive. The *News* says: "What particularly urgent business General Taylor has had for some time past under the walls of Matamoros, with his batteries commanding the town, we confess has never been quite clear to us."

The *Globe* is much more emphatic in its censures. Witness the following passage from that journal: "It is evident from a glance at all the circumstances connected with the movements of the army in Texas, that there has been the most culpable ignorance or mismanagement on the part of the War Department. This is the universal impression here, and persons of all shades of politics boldly and indignantly avow it. There may be circumstances, of which we are not advised, which may place a different complexion upon the matter, and for the credit of the Administration, we trust that if facts can be presented it will be done with all speed, that the extraordinary excitement and anxiety of the people may be allayed. What has the Government done? What is it doing? What should be done? are questions which fall from the lips of every body. Confidence in those departments of the Government having charge of the Army and Navy is fast giving way, and we say to the President, in honest and frank friendship, that unless he promptly, by vigorous and decisive action, turn the tide, the effect upon the character of his Administration and the honor and dignity of the country, will be eminently disastrous. It is not the President alone nor the Republican party which suffers; the character of the nation seems [illegible] now present themselves. We say it, who would rather not have occasion to say [illegible]

[illegible] mystery, and in trying to fathom it, [illegible]

"Can find no end, in wandering mazes lost."

Congress.

In the SENATE on the 11th, Mr. Breeze reported a bill to repeal the provision in the Naval Appropriation Bill for [illegible] year which limits the force of the Navy to 7,500 men. A motion was made to refer the bill to the Naval Committee. Mr Breese opposed the reference, and hoped the bill would be acted upon at once. By the bill providing for the prosecution of the war with Mexico, the President was authorized to put the whole of our vessels in commission, and to purchase such others as he might deem necessary, and equip and man them. This could not be done with 7,500 men.

After some debate, in which most of the members expressed their willingness to sustain the bill, it was referred to the Committee on Naval Affairs.

Mr. Sevier from the Committee on Commerce, reported a bill to extend the collection district of New Orleans.

The bill to settle the claims of New Hampshire against the United States was passed 29 to 14.

The amendment of the House to the bill relating to Sappers and Miners was concurred in.

The Senate then took up the bill making some alteration in the pay department of the Army.

The bill provides for the appointment of an additional Assistant Paymaster General and several additional Paymasters, and repeals the act of 1820, limiting their tenure of office to four years.

An interesting debate followed in which Mr. Calhoun spoke on the subject of appointments and removals, and depicted the evils arising from the constant changes in office, and advocated the regulation of the power of removal from office by Congress.

After a discussion of some length the Senate adjourned without acting on the bill.

In the HOUSE, the West Point Academy Bill was [illegible] 94 to 41.

The appropriation bill was then taken up in [illegible] the Whole. The debate soon took a [illegible] Messrs. Thurman and Sims [illegible] those who had opposed the pas[illegible] Davis of Ky. replied.—[illegible] remarks, as an exposé of [illegible] oppose the bill. Mr. [illegible]

IMPORTANT RUMOR CONTRADICTED.—During the present feverish state of the public mind, all kinds of silly rumors are put in circulation and credulously swallowed by unreflecting people. A very important and exciting report prevailed in Washington the 14th inst., to the effect that the British Minister, Mr Packenham, had laid a formal protest before the Secretary of State against the blockade of the Rio Grande, and the orders given to send an English vessel back while on its way from New Orleans to Matamoros with provisions. The *Union* of the same date, notices this rumor and puts an extinguisher upon it as follows:

"There was a report circulating through our streets to-day, which produced some surprise and excitement, viz: that Mr. Packenham had protested against our troops crossing the Rio Grande. As this rumor may have flown, by this time, half the way to New York, and may affect the price of stocks, if it were not even designed to effect that object, we deem it our duty to say at once that the story is, so far as we are advised, without any foundation. Certain it is, our Government has not yet heard of any such protest; and deeply, indeed, should we regret the movement."

ON DITS.—The Washington Correspondent of the Baltimore *American* says:

The Cabinet have not yet agreed definitely upon any orders in relation to the Navy, but it is said preliminary steps have been taken towards the completion of Government vessels and it necessary the purchase of private armed vessels.

MAJOR GENERAL SCOTT, it is also rumored has been placed in command of the Army upon the frontier, and the President will at once order out thirty-thousand of the fifty-thousand men provided for in the War Bill.

☞ The citizens of St. Louis have raised upwards of $5,000 to defray the expense of the enrollment of volunteers. We copy the following paragraphs from the *Evening Gazette* of the 16th:—

VOLUNTEERS COMING.—We learn from the officers of the steamer Algoma, which arrived yesterday from the Missouri, that the news from Texas has created great excitement at most of the towns. At Jefferson City, on the receipt of the news, a meeting was immediately held, and measures adopted for raising volunteers; and at Kocheport a meeting was to be held on Monday night for raising troops. In a day or two they may be expected to arrive.

WAR MOVEMENTS.—About 400 of the volunteers left our Levee at noon, on board the Allegheny, for Jefferson Barracks. May safety follow their transportation, health their march, and success their arms.

EXPLOSION AND LOSS OF LIFE.—A tremendous explosion took place on the 14th inst. at Baltimore, by the bursting of the boiler in the Foundry of Mr. John Watchman, near Federal Hill. The engine room was almost entirely demolished. The engineer, Mr John Eaton, was buried beneath the ruins, and when extricated was found so mangled and bruised, as to present a pitiable spectacle. He died soon after. Several other persons were severely injured.

☞ Before the Legislature of New York adjourned, a resolution passed the Lower House authorizing the Governor, if in his judgment it became necessary, to call volunteers into actual service and placing [illegible] [illegible] mention.

PHILADELPHIA MOVING.—A great meeting was held in Philadelphia on the 13th, at which all the town officers presided. A number of patriotic resolutions were adopted, and the citizens pledged their services, fortunes and lives for the preservation of the integrity of our national domain.

THE SPIRIT IN BALTIMORE.—The *American* of the 15th inst. says: "An adjourned meeting was held in Monument Square last evening which was addressed by WM. E. LAWMAN, Esq. of Philadelphia, and others. Late last night, one hundred and seventeen names were enrolled on the list at Union Hall. A tent was pitched this morning at Mount Vernon Place, to which the volunteers will march, under command of Capt. J. E. STEWART.

FASHION AGAIN VICTORIOUS.—The four mile race on the Baltimore Course, for a purse of $600, between Mr. Laird's celebrated mare *Fashion*, and Col. R. M. Johnson's *Orator*, a colt of Boston, was won by Fashion on two straight heats. Time 7 36;—7 51. There was a very large number of persons present at the race.

NEW YORK LEGISLATURE.—This body adjourned on the 13th, after a session of 128 days, during which 337 acts were passed. Truly, the world is governed to much.

General Taylor in his Tent.

A correspondent of the Philadelphia *Inquirer*, writing from the Brazos de Santiago, says:—

On the 26th a friend of mine visited General Taylor in the camp at Point Isabel, where he had established his depot for stores in the army. On landing, the scene presented was quite a wild one, and reminded one of the accounts we have received of an Arab Encampment. There were three or four hundred dragoons in the camp, with their horses picketed about; besides an immense number of wagons, mules and oxen. On stepping ashore, an officer conducted my friend to the General's tent. He was introduced to a very plain shabbily dressed old gentleman, of rather short stature, about sixty years of age, and who looked by his hardy appearance, as if he had been camping out all his life.

This was the commander-in-chief of the army of occupation. He has been 38 years in service on the frontiers of our country. One of his officers remarked that "old as he is, he bears the fatigues and privations of the campaign better than any one under him." He was affable, dignified, and in excellent spirits. His tent was no larger and no better than those of the other officers, and his table was his camp chest, in which he kept his cooking utensils, &c. His plates were of tin, [illegible] no saucers of course, [illegible] of brown sugar was kept in a [illegible] piece of crockery [illegible] [illegible] six was thus entertained in homely style, [illegible] all seemed to enjoy it abundantly.

CASTLE OF SAN JUAN DE ULUA.

The New York Courier gives the following facts, in order that an opinion may be formed as to the probable result of an assault upon Vera Cruz. Certainly nothing can [illegible] larger force is concentrated [illegible] of San Juan de Ulua in the vicinity.—The attack—one certainly that would resist a very heavy attack by the French, to which much more serious than that of [illegible] The French squadron yielded a few years [illegible] frigates and four bomb then consisted of three [illegible] but little over point-blank [illegible] in face of the castle, [illegible] farther. There were [illegible] in one, and was more mortars in [illegible] [illegible] two mortars [illegible] hundred and [illegible] share. One of [illegible] which was blown [illegible] After six [illegible] that time [illegible]

City Intelligence.

MORE VOLUNTEERS.—Two full companies of volunteers arrived here yesterday. One from Caddo, numbering 94 men, commanded by Captain I. P. Crane, and one from Natchitoches, 70 men under command of Captain Hyams.

"BILOXIANS."—A small and gallant company, numbering 35 men, bearing the above cognomen, arrived yesterday from Biloxi, Miss., under the command of Captain J. A. TALBOTT. These men will at once join the company of the Gainesville Volunteers, Capt. Hafty.

DEPARTURE OF VOLUNTEERS.—The steamer Galveston was to leave the Barracks last night, with four companies of volunteers under command of Major Waddell, for the Brasos St Iago. The Galveston also took a large quantity of Government stores.

FIRST MUNICIPALITY PUBLIC SCHOOLS.—Mr. C. Bellanger was yesterday chosen Superintendent of the Public Schools of the First Municipality, by the Directors. He was elected on the 8th ballot.

PRESENTATION OF A SWORD TO GEN. DE BUYS.—A large number of the friends of that gallant and chivalric officer, Gen. De Buys, wishing to present him prior to his departure for Texas, with a testimonial of their respect and regard, sent him a splendid Sword, accompanied by a letter couched in eloquent and flattering terms. The letter is signed by Messrs. Bernard, Marigny, D. Prieur and John L. Lewis, as the Committee, to which the mission was entrusted. The following is the reply of the General, and is perfectly characteristic of the lofty sentiments and gallant bearing of the man:

NEW ORLEANS, May 22, 1846.

Messrs. B. MARIGNY,
DENIS PRIEUR,
JOHN L. LEWIS, Committee.

Gentlemen—I have received the communication which, as a committee delegated by a number of my friends and fellow citizens, you have done me the honor of addressing me.

I have also received the magnificent sword, which in their behalf and in your own, you have presented me, as a token of friendship and regard.

To express my heartfelt gratitude, both for this most invaluable token, and for the highly flattering manner in which it was presented, language is inadequate—and in accepting that sword under such circumstances, I cannot but feel very forcibly, the magnitude of the task which I undertake, of proving myself worthy of this precious gift.

I beg leave to tender to yourselves and to my fellow-citizens through you, my grateful acknowledgements for this mark of confidence and esteem.

The ties which bound me so closely to my countrymen, have by this proof of their regard and high consideration become still more binding on me, and the sword offered by them, though placed in very feeble hands, would an opportunity present itself, will be used by the owner with an ardent desire to render him, under the auspices of the gallant chieftain, who now sheds so much lustre on the American name, worthy of the applause of the donors.

With feelings of high regard for those whom you represent, and for yourselves personally,

I remain gentlemen your most obedient servant and friend.

(Signed) W. DE BUYS.

THE SLOMANS.—This talented family gave their third Concert last night at the St Charles Theatre.—We were again disappointed at seeing so thin an audience. We feel persuaded that the Misses Sloman, from their talent and acquirements are not appreciated by our citizens.

[illegible] —The Italian [illegible] the opera of [illegible] [illegible] Cerattegui taking the part of [illegible] From what we have heard and understood, this opera will be produced in a very superior style, and we would advise our readers not to lose an opportunity of listening to one of the best and most favorite productions of Donizetti.

RECORDER BALDWIN'S COURT.—Thomas Barnes, John O[illegible] Willard Boyden, the three men who were [illegible] as having been arrested as gamblers, appeared before Recorder Baldwin yesterday morning. We mentioned that Boyden gave [illegible] night of his arrest; the other two were [illegible] bail, each in the sum of $5,000 for their appearance. There was nothing of importance before the Honor yesterday.

STEALING A COAT.—H. A. Hendrikson, was arrested yesterday, accused of stealing a coat from a slave named Washington. The case will be examined by Recorder Baldwin to-day.

CAUGHT AT LAST.—Zenon, a slave belonging to Mr Davis of Barrataria, was yesterday arrested by the First Municipality Police, as a runaway from his master for the last 14 or 15 years. This slave has been arrested here several times before as a runaway, but always managed to get off by producing permits to swear that he was free. We do not think he stands so good a chance now, as he will be detained till reclaimed by his master.

POWDER.—As the ship Louisville was unloading yesterday at the Levee, a cask was discharged from on board, the head of which fell out, and the contents were found to consist of powder. The cask was shipped in New York as merchandise on the 21st of April, and is marked Matlock & McCollam, Camden. Recorder Genois ordered the cask of powder to the Magazine.

THE QUO WARRANTO CASE.—This case will come before the Supreme Court on Tuesday next, and is the first case on the docket for trial.

HOUSE OF REPRESENTATIVES.

FRIDAY, May 22d, 1846.

Several reports were made by the Standing Committees, all of which were adopted, except one from the Committee on Claims in favor of reimbursing the sum of three hundred dollars to the Parish of St. Martin. This bill was referred to the Committee on Propositions and Grievances.

Mr DREW offered a resolution declaring Black Lake Bayou in the Parishes of Natchitoches and Claiborne, a navigable stream of this State, and prohibiting in any manner the obstruction of the navigation of said stream. Read once.

Mr MARTIN, introduced an act to encourage volunteer companies.

Section 1st, provides that every volunteer company formed in the State, shall have at least 32 men; they shall have by-laws signed and binding upon them for five years service in the State, at the orders of the Government. Every member to be entitled to receive from the State a pair of good pistols and a good sword, &c.

Section 2d provides that every such company shall be entitled to receive from the State a sum of five hundred dollars, to be employed in equiping and clothing, in uniforms for the members. Read once.

The bill to provide for the inspection of weights and measures, was called up and adopted with an additional section by Mr JONES, relating to the Parish of Jefferson.

The Senate Bill providing for the transfer of appeals from the Parishes of Morehouse, Jackson, Ouachita, Caldwell, Union, &c. to the Supreme Court at New Orleans, was made the order of the day for Tuesday next.

The act to regulate the appointment and emoluments of the Pilots for the Port of Orleans, was made the order of the day for Monday next.

The Senate bill to provide for contested elections of Parish officers, was read three times and passed.

The act to provide for the decisions of the Supreme [illegible] was next called up. Said bill was adopted in Committee of the Whole, Mr Bullitt in the Chair, [illegible] and afterwards passed by the House.

[illegible] COLE, from the Committee on Claims, reported a bill providing for the payment of the sum of $3,675 36 for printing done by Messrs Magne & Weisse, proprietors of the New Orleans Bee. The bill was read three times and passed.

On motion, the House resumed the consideration of the Revenue Bill, in Committee of the Whole, Mr PILIE in the Chair. All the sections previously adopted by the House, were re-adopted in Committee as far as the ninth item of the third article, which provides that each wholesale merchant shall pay a tax of [illegible] dollars, and each retail dealer a tax of [illegible] he sell both at wholesale and retail [illegible] of a wholesale merchant.—The section [illegible] warm debate, in which the principle of [illegible] [illegible]

Mr SLAUGHTER [illegible] merchants [illegible] The item was then adopted.

Item [illegible] livery stables, [illegible] Adopted.

Item [illegible]—Every licence of a cotton [illegible] moved to strike out [illegible] on motion of Mr [illegible]

[illegible]

LATEST DATES.

New York [illegible]	[illegible]	Liverpool	April 19
Washington	[illegible]	Havre	April 15
Charleston	[illegible]	Mexico	May 6
Cincinnati	[illegible]	Havana	May 11
St. Louis	[illegible]	Texas	May 19

COMMERCIAL.

NEW ORLEANS, FRIDAY NIGHT,
May 22, 1846.

COTTON—Arrived since the 19th instant, 2,980 bales; Cleared in the same time for Liverpool, 5,980; Havre, 6,091; Hamburg, 2,030 [illegible] 3,260; New York, 450; Boston, 1,080; together, [illegible] bales; making a reduction in stock of 13,934 bales [illegible] on hand inclusive of all on shipboard not [illegible] day, a stock of 105,000 bales.

STATEMENT OF COTTON.

1845.—Sept. 1. [illegible] on hand ... bales 7,556
Received [illegible] last week ... 2,980
[illegible] ... 1,010,616
... 1,013,596
[illegible]
Exported for the last week ... 18,746
[illegible] ... 796,910
... 815,656
Stock ... [illegible]

The Cotton [illegible] again been very dull since our last, and prices [illegible] to droop under the influence of [illegible] The sales of the last three days amount to 7,500 bales [illegible] the subjoined quotation.

LIVERPOOL CLASSIFICATION—LOUISIANA AND MISSISSIPPI.

Inferior	5 @5¾
Ordinary	6 @6¼
Middling	6¼@6½
Good Middling	6½@6¾
Middling Fair	6¾@7
Fair	7 @7½
Good Fair	0 @0
Good and Fine	0 @0

TENNESSEE AND NORTH ALABAMA—AVERAGE LOTS.

Good	6 @6¼
Common	5¾@5¾
Extreme prices	4¾@6¾

The sales of the [illegible] three days have reached 7,500 bales as follows:—500 [illegible] at 6¼;—860 at 6¾;—253 at 6¼;—78 at 5¾;—300 [illegible] 297 at 6;—1,062, Alabama;—744 at 6 5-16;—121 at 6 [illegible] 132 at 6¼;—1,800 at [illegible];—153 at 6¼;—180 at 6½ cents [illegible]

TOBACCO—The sales of Tobacco since our last amount to 1,100 hhds., the particulars of which are generally withheld. We omit quotations as it would be difficult to give them accurately.

Arrived [illegible] the 19th instant, 2,363 hhds. Cleared none.

STATEMENT OF TOBACCO.

1845—Sept. [illegible] on hand ... hhds. 7,572
Received [illegible] ... 2,363
[illegible] ... 45,477
[illegible]
Exported [illegible] week ... 610
[illegible] ... 27,537
[illegible]
Stock ... [illegible]

SUGAR—The market has been very quiet since our last. Sales 150 hhds at prices ranging from 4¾@6¾ cents for extreme qualities.

MOLASSES—The business of the past few days has amounted [illegible] 250 bbls at 22½@23 cts per gal.

FLOUR—[illegible] demand has existed for Flour since [illegible] without any change in prices. We quote Ohio $3 [illegible] St Louis, $3 75@$4 00 per bbl.

PROVISIONS—We have no change to notice [illegible] since our last [illegible]

[illegible] of Bacon [illegible] nothing have transpired since our last [illegible] Lard [illegible] quantities from 5@6½ cents, for [illegible] Bacon has gone off moderately at former rates.

WHISKEY—We notice small sales since our last, at [illegible]

GRAIN—[illegible] Corn market has presented no change—[illegible] have been no important at prices [illegible]

[illegible] feeling in the Exchange [illegible] We quote Sterling, 8¼ a 8¾; [illegible] Francs, 5f. 40@5f. 45. New York [illegible] days, [illegible] per cent discount. Checks, [illegible] per cent premium.

EXCHANGE OUT DOORS

Sterling	8¼@8¾ per cent premium
France	5f. 40 @5f. 45
New York 60 days sight	1¾@2¼ per cent discount.
Do. 30 days sight checks	[illegible] per cent do.
Do. 10 days sight	1 @1¼ per cent do.
Boston, 60 days	1¾@2¼ per cent do.
Philadelphia, 60 days	2 @2¼ per cent do.
Havana, 90 days' sight	00 per cent do.

FREIGHTS.—The tendency is still upward, and there is scarcely a vessel in port disengaged. For rates see below.

FREIGHTS.

COTTON	to	Liverpool	[illegible]
Do.	do.	Havre	1½c
Do.	do.	New York, [illegible]	[illegible]
Do.	do.	Boston, [illegible]	[illegible]
TOBACCO	to	Cowes, [illegible]	none shipping
Do.	do.	London, direct	none shipping
Do.	do.	Hamburg and Bremen	none shipping
Do.	do.	Antwerp	none shipping
Do.	do.	Liverpool	none shipping
Do.	do.	Havre	[illegible]
Do.	do.	New York	none shipping
Do.	do.	Boston	none shipping
Do.	do.	Philadelphia	none shipping
SUGAR AND MOLASSES—to Northern Ports			
——	From the Coast,	per hhd	none shipping
——	From the City	do	[illegible]
BARRELS	to	New York	[illegible]
Do.	do.	Boston	[illegible]
PORK	to	New York	[illegible]
Do.	do.	Boston	[illegible]
FLOUR	to	New York	[illegible]
Do.	do.	Boston	[illegible]
Do.	do.	England	[illegible]
LEAD	to	New York	none shipping
Do.	do.	Boston	none shipping
HEMP	to	New York	no shipping
Do.	do.	Boston	none shipping

[illegible] WIBER & CO.'S CANADIAN VERMIFUGE. [illegible]

[illegible] by BERTRAND & FISON, Agents in New Orleans, corner Royal and Bienville sts. m19

Notice.—The packet ship LOUISVILLE, Capt [illegible] from New York, is now discharging opposite the Vegetable Market. Consignees will please attend to the receipt of their goods on the Levee or they will be stored at their expense and risk.
JAMES E WOODRUFF, 60 Camp st

Removal.—The Agency of the Bank of Charleston, South Carolina, has removed from 30 to 55 Canal street.

NOTICE.—All persons to whom DOMINGO QUELIN [illegible] may be indebted for fixtures furnished the Artillery House, corner Royal street and St Anthony square, are requested to make known the amount of their claims [illegible] m23—3t DOMINGO LANATA.

UMBRELLAS! UMBRELLAS!

BY the Emperor from Havre, we have received a few cases "superior French Umbrellas." The sizes are assorted principally large, and got up in the best style.
E DE GOER & RIFFLARD,
21 Magazine st

G[illegible]P LACE for window curtains. Persons in want of [illegible] scarce and desirable article, can be supplied, the [illegible] have received 2 cases of beautiful assorted [illegible] regard to colors, which they will sell low at wholesale. Also landing—[illegible] superior French cottonades, [illegible]
E DE GOER & RIFFLARD, 21 Magazine st

TATOUT, BROTHERS, No. [illegible] Chartres, corner Toulouse, are now receiving per ship [illegible] from Havre, a large assortment of goods for sale cheap for cash, to-wit:—A case of Gentlemen's [illegible] half Hose; one do French Tape, assorted numbers; [illegible] and Long Corab, Buffalo; Imitation and Shell [illegible] fine and ordinary Tooth Brushes, and Nail do; a large [illegible] of assorted Pearl Buttons, double do for Shirts, [illegible] Cord and Cotton Purses; one double varnish [illegible] Toilet Pins; do do with heads, cut, &c.; Spectacles, [illegible] Screws and Metallic Button Holes; 2 do Powder [illegible] and Puffs, 2 do Perfumed and Rice Powder; 1 do [illegible] and Candle; 1 co Ink and Ink Stands Steel Pens; 1 [illegible] and ordinary Macassar Oil, 2 do fine and superfine [illegible] [illegible]
TATOUT BROTHERS.

[illegible]

MARSHALL'S PATENT THREAD—We have [illegible] and now baled Marshall's superior Patent Thread [illegible] to which we [illegible]
E DE GOER & RIFFLARD, 21 Magazine st

[illegible]

BOARD OF PUBLIC SCHOOLS.
Municipality Number one.
SESSION OF THURSDAY, 21st May, 1846.

RESOLVED, That public notice be given that several vacancies now exist in the French and English departments of the boy's schools of the First Municipality and that persons wishing to offer themselves as candidates are requested to present themselves at the Council Chamber on Tuesday next, 26th inst., at 5 o'clock P. M. for examination. By order.
m23—4t JOS REYNES, Secretary.

SUMMER CLASSES.

THE undersigned respectfully announces to those who wish to avail themselves of the summer months, for the acquisition of either the **French** or **Spanish Languages**, that he will open New Classes, for beginners and advanced pupils, at the beginning of the month of June.

His system pursued in teaching the above languages, has been highly approved by learned men, and gentlemen of the highest standing in this city, who have studied by it, were pronounced it the only system by which a foreign language can be successfully acquired. Those who possess the knowledge of the written form of the language and its theory, can be taught to speak at once, and understand the language when spoken.

By his long experience and success, which has always attended his instructions, he assures all those who may join THESE CLASSES, a sufficient knowledge of either language, for all useful purposes, by the beginning of the business season.

A class will meet every morning at 6 o'clock:—Gentlemen are requested to subscribe their names at No 14 Exchange Place, from 9 in the morning until 1 P M and from 5 in the evening until 6.
J R DE PALOS,
Professor of Modern Languages.

ANGELL ON LIMITATIONS, &c. &c.

A TREATISE ON THE LIMITATIONS of actions at Law, and Suits in Equity and Admiralty, with an appendix containing the American and English Statutes of Limitations and embracing the latest Acts on the subject, by J K Angell, 2d edition revised, corrected and much enlarged. 1846.

—ALSO—

A few more copies of "Domat's Civil Law," "Montesquieu's Spirit of the Law," "Wheaton's Howard's U. S. S. C. Reports," &c.

Just received and for sale by
ALEXANDER LEVY & Co,
Law Booksellers and Stationers,
m21 corner of Camp and Gravier streets.

Clothing Depot for the Army.
20 St Ann street.

WE are now prepared to furnish
1000 pair Cottonade Pants [illegible] color;
1000 pair do do;
5000 brown Linen Mosquito [illegible];
500 pair Gray Kentucky Jeans [illegible];
500 do [illegible]
All quantities of blankets, shoes, [illegible] socks, &c.
m21 GUNTS & BELLOW.

RECEIVED by recent arrivals and for sale by the undersigned—3,000 boxes [illegible] Sardines [illegible] B Gillon's brand; 100 baskets cases Marseilles and Nice Oil; large lot of Champagne Wine; 220 cases Assorted Cordials; 3 [illegible] Capres; 30 do Curaçao; 30 do Marasquino; 35 Varieties Soap; 25 Cheeses in their juice; 70 barrels and quarter casks Sicily Wine; 3 do do Malaga Wine; 100 [illegible] Red Wine superior St Julien and la Mission; 250 baskets [illegible] Anisette; 200 do Empty Bottles; 40 [illegible] 275,000 corks.
m20 3t AUGTE MOLLER, 60 St Louis st

STEEL PENS—Perry's Mathematical and Extra Fine do; Three pointed [illegible] Rubber Pens; Gillott's Victoria, Prince Albert [illegible] and all his other [illegible] Quills of all kinds and qualities. For sale at low prices, at the New Orleans Stationers' Warehouse.
m21 J [illegible] 14 Camp st.

PENCILS—Refined prepared [illegible] Lead Drawing Pencils, various degrees of hardness [illegible] Brushes, Paintbrush Colors. For sale [illegible] Stationers' Warehouse.
m21 [illegible] 14 Camp st

NOTICE—Country Merchants [illegible] Papers, Playing Cards, [illegible] Publications, [illegible] New Orleans Stationers [illegible]
m2 [illegible] 14 Camp st

[illegible]

IN STORE and for sale by the undersigned—300 bbls superior Susannah [illegible] 70 cases [illegible] 30 and 10 [illegible] in the case in large, [illegible] recently arrived; 200 cases Muscat wine [illegible] Lunel, &c.
21 B V BARRIL [illegible] Gravier st

HAVANA SEGARS—A complete assortment of [illegible] for sale by
m27 J M CABALLERO, 32 Old Levee st

[illegible] for sale by
[illegible] J M CABALLERO, 32 Old Levee st

DENIM FROCKS—[illegible] in Frocks and [illegible] for sale [illegible] FROST & Co [illegible] 10 Magazine st

IN STORE [illegible] for sale [illegible] Segars of [illegible] very choice [illegible]
m21 B V [illegible] 21 Gravier st

COFFEE—[illegible] bags choice Green Havana, landing ex [illegible] for sale by
m20 L. CANTIN, 42 Gravier st.

RED WINE—In cask and [illegible] cases of the marks St Julien, Tulence and Haut Brion, for sale by
[illegible] AUGTE MOLLER, 60 St Louis st.

HAVANA SEGARS—91 [illegible] landing from [illegible] Emprovisto, from Havana, for sale by
m 20 L. CANTIN, 42 Gravier st

LANDING ex brig P Soulé, from Havana, 55,000 [illegible] [illegible] of the best brands.
m20 EUG ROCHEREAU & CO 17 & 19 St Louis st

NOTICE TO TAYLORS—For sale cheap, [illegible] Cassimere Uniform, by
m19 DAVID & CHAPUS, 82 & 95 Chartres st

PORK—500 bbls [illegible] and Prime; [illegible] Rebuse Pork [illegible] sale by
m19 J E WOODRUFF, 60 Camp st

HAVANA SUGAR—[illegible] boxes Havana [illegible] per brig P. Soulé, for sale by
TROISGROS & LAMPRE, 36 [illegible]

COFFEE—184 sacks Havana Coffee, landing ex brig P. Soulé, for sale by TROISGROS & LAMPRE.

SUGARS—[illegible] Regalia and principe, landing per ship P. Soulé, for sale by TROISGROS & LAMPRE.
m19 36 Old Levee.

TOBACCO—[illegible] bales Leaf Tobacco landing per brig P. Soulé, for sale by TROISGROS & LAMPRE.
m19 36 Old Levee.

LARD OIL—[illegible] bbls prime winter strained lard oil, for sale by BUDDECKE, WOODS & Co.
m18 [illegible] Tchoupitoulas st

FLOUR—[illegible] bbls superior St Louis flour, Baker's brand for sale by BUDDECKE, WOODS & Co.
m18 [illegible] Tchoupitoulas st.

HAVANA CIGARS—[illegible] and quantities, to [illegible] for sale by J M CABALLERO, 32 Old Levee.

[illegible] WHISKEY [illegible] first quality, landing [illegible] Providence [illegible] for sale by BERTRAND & FISON, corner Royal and Bienville.

BAGS—1500 [illegible] Rio Brocane; 2000 do Sea [illegible] for sale by R G HOBBS, 12 Customhouse street.

NAILS—[illegible] kegs [illegible] assorted sizes, for sale by STANTON & Co.
m16 [illegible]

LIVERPOOL SALT—2000 sacks [illegible] for sale by LEVI H GALE, 30 [illegible] street.
m13

HAVANA COFFEE—[illegible] landing from brig [illegible] and for sale by RAYMOND CAHUZAC, 24 Old Levee st

TOBACCO—[illegible] bales [illegible] Abajo, landing [illegible] from Havana [illegible] for sale by L CANTIN, 42 Gravier st.

HAVANA TOBACCO—[illegible] Leaf, [illegible] new crop, [illegible] for sale by RAYMOND CAHUZAC, 24 Old Levee st.

EMPTY BOTTLES—[illegible] Bottles in baskets of 250 each, for sale by
m11 CH. BRIDOUX, 11 Conti st.

BOOTS, SHOES AND BROGANS—A general assortment of the above line, for sale by
m18 FROST & Co, 10 Magazine street.

HATS AND CAPS—150 cases Hats and Caps of various qualities, for sale by FROST & Co,
m18 10 Magazine street.

PALM LEAF HATS—A good assortment of Palm Leaf Hats, for sale by FROST & Co,
m18 10 Magazine street.

SALT—[illegible] bags [illegible] weighing 180 pounds to the bag [illegible] sale by J P WHITNEY & Co. 73 Camp

HAVANA COFFEE—[illegible] bags prime green, landing from brig T Street, for sale by L. CANTIN, 42 Gravier st.
m9

RED WINES in casks: St Julien and Haut Brion of superior quality; for sale by AUG. MOLLER, 60 St Louis street.

TOBACCO—[illegible] bales Vuelta Abajo wrapper and fillers, landing ex brig T Street, from Havana, for sale by L CANTIN 42 Gravier st.

JACONETS—Two cases, new patterns, just received and for sale by [illegible] PERRET & [illegible] Bienville st

STAR CANDLES—[illegible] boxes Star Candles, for sale by BUDDECKE, WOODS & Co.
m 19 [illegible] Tchoupitoulas

HAVANA SUGAR—[illegible] boxes White, Yellow and Brown, landing and in store, for sale by L CANTIN, 42 Gravier st

HAVANA COFFEE—144 bags prime Green, landing from brig Titi, for sale by L. CANTIN, 42 Gravier st

LIME JUICE—[illegible] landing from brig T[illegible] from Havana, for sale by L CANTIN, 42 Gravier street.

INDIGO—[illegible] Guatemala Indigo, landing from brig T Street, [illegible] for sale by L CANTIN, 42 Gravier st

BACON—[illegible] casks [illegible] of the very best quality, [illegible] BUDDECKE, WOODS & Co.
m18 [illegible] Tchoupitoulas st

BOTTLED—[illegible] hampers of [illegible] Bordeaux Claret Bottles, for sale by EUG ROCHEREAU & Co.
m18 [illegible] St Louis st.

SUGARS—Havana [illegible] Yellow and Brown, in store, for sale by TROISGROS & LAMPRE, 36 Old Levee st

[illegible] Havana [illegible] for sale by DAVAN, QUEYROUZE & CO, [illegible]

MOSQUITO NETTINGS—A [illegible] extra [illegible] for sale by VANCE & LEPPER, 34 Bienville street.
19

HAVANA COFFEE—Landing ex brig T Street, for sale by RAYMOND CAHUZAC, [illegible] Old Levee st

[illegible] SUGAR—[illegible] landing ex [illegible] Street, from Havana, for sale by RAYMOND CAHUZAC, 24 Old Levee st

[illegible]

OTALAMON, 44 Chartres street, is now receiving per ship Emperor from Havre—Swiss plain blue Cottonade, which he will sell at very low prices for cash.
m20

HATS—200 cases Hats of different qualities, comprising an assortment of Black and Pearl Cassimere [illegible] with B B Russia and Sporting Hats. Also a [illegible] assortment of Palm Leaf Hats, for sale by
m11 R G HOBBS, 12 Customhouse st.

WINES IN CASES—[illegible] cases St Julien; 20 do Chateau Latour; 25 do Chateau Lafitte; 25 Chateau Leoville; [illegible] Chateau Lafitte, [illegible] 20 do Vin de [illegible] Ysquem, for sale by EUG ROCHEREAU & Co.
17 & 19 St Louis st.

[illegible]

AMUSEMENTS.

AMERICAN THEATRE.

Third night of the Italian Opera Company—SUNDAY EVENING, May 24th, 1846—LUCIA DI LAMERMOOR, —a Grand Opera in three acts. Words by CAMMARANO, Music by DONIZETTI. For particulars see bills. m22—3t

WANTED—A young lad from 14 to 16 years old, to attend in a wholesale and retail Dry Good store. One speaking English and French preferred. Address box No. 8 D. P. [illegible] m20

NEGROES WANTED—10 or 15 able bodied negro men, wanted to work in a warehouse; to whom liberal wages will be given. Apply to EVERSON TOURNE & [illegible] 130 Tchoupitoulas st
m13

A COOK FOR SALE.—A negro man [illegible] years old, creole of the country, and a first rate fancy cook, (American or creole) will be sold at the St Louis Exchange on TUESDAY 2[illegible] inst, unless previously disposed of at private sale. [illegible] of his present owner from the family [illegible] was born, is fully guaranteed and sold [illegible] Application may be made to Messrs J P Dubois and B[illegible] Exchange Alley.
m21

Mayoralty of New Orleans,
20th May, 1846.

AGREEABLY to a resolution passed by the Council of Municipality No One on the 27th April last, notice is hereby given that from and after the 1st of June, 1846, no burial shall be made in the Bayou St John cemetery.
m21 A D CROSSMAN, Mayor.

WANTED IMMEDIATELY—Three [illegible] seamstresses. Apply to JOHN BELLOW, Jr.,
m16 Corner Conti and Old Levee sts

WANTED—A Young Man understanding b[illegible] ing, and provided with excellent recommendations, wishes employment in a commercial house as book-keeper. Apply at the office of the Bee.

ICE CREAM, FROZEN LEMONADE AND SHERBETS—The undersigned has the honor to inform his friends and the public generally that he [illegible] open a new establishment situated behind the Beef Market, right on the wharf, for the selling of the above named refreshments to morrow the 10th instant. The patronage so correctly extended to him on account of the good quality of his refreshments he has no doubt will be continued, having a continuance of everything in his power [illegible]
N CONSOMO.

[illegible] there is another **Ice Cream Establishment** [illegible] N CONSOMO

TO THE LOUISIANA LEGION.

THE [illegible] Clothing Depot of Montezuma No [illegible] No. 20 St Ann street opposite the First Municipality [illegible] [illegible] Captains of Companies not attached to any [illegible] We have made such arrangements [illegible] to furnish any quantity of clothing shoes, and other necessary articles upon [illegible]

N. B.—We can [illegible] 500 mosquito bars at 24 hours notice.

NEW ORLEANS, [illegible] 1846 GUNTS & BELLOW
m21

Ice Cream and Sherbets.

COURVOISIE & [illegible] respectfully inform the public that [illegible] instant, they will open the GARDEN on [illegible] PLACE, where during [illegible] neglect nothing to deserve a continuance of [illegible] which was so liberally bestowed upon them [illegible] several years past. Their new arrangements [illegible] will be a great attraction. Ladies [illegible] find in this splendid Garden complete [illegible] handsomest Flowers and Plants, [illegible] and Sherbets of every description.

The public [illegible] that nothing will be [illegible] the service [illegible] which taken all [illegible] in New Orleans.

SELLING OF AT COST.

[illegible] No 31 & 4 Chartres st, [illegible] above firm, being on [illegible] inform the Ladies and the [illegible] their splendid stock of French Goods at [illegible] and some lower than Cost [illegible]

[illegible] at these prices viz:

[illegible] 30 cents
[illegible] cents, [illegible] cents the pair, [illegible] cents the pair, [illegible]

[illegible] Bulls and other curtain Cal[illegible] and new style French Parasols [illegible] and Gloves for Ladies & Gents [illegible] Embroidered Capes and Collars; Cotton ades, organdies, tarletans and Book Muslins. Merino for Coats and fancy Drillings. [illegible] assortment of Arab [illegible] and table cloths [illegible] half hose; [illegible] Silk and [illegible] vesting [illegible] White [illegible] and Kid [illegible] Black [illegible] and 6-4 wide, [illegible] Egyptian Gist gloves; American [illegible] and bishop lawns; [illegible] and corsets; Black, white and straw crapes; [illegible] suspenders Polka and other styles. [illegible] and figured satin ribbon and flowers, together with many other seasonable goods.
LORNE & FEOIS, 31 & 4 Chartres st

Cheap Dry Goods from Auction.

C. M. SIMPSON, No 32 Chartres, corner [illegible] having lately purchased largely [illegible] is enabled to offer to his Customers and others [illegible] able Stock of Fancy and Staple Dry Goods at [illegible] many much less than the cost of importation. Just received.

Yard wide Cambric Muslins, fast colors, at [illegible] [illegible] and Jaconets, fast colors, 25 to 30
[illegible] super [illegible]
Real French Barege, 25 to 30.
Superfine [illegible]
French Calicoes [illegible]
English and American Calicoes, fast colors, 4 to 10
Fine Ginghams, wide, good colors, [illegible]
3 cases Linen Pocket Hdkfs. from [illegible]
5 [illegible] Cotton Hose at very low prices
5 [illegible] Good Irish Linen at $8 36 per piece;

Also—Linen Drills, Checks [illegible] Cotton ades, [illegible] Cotton Shirtings and Sheetings; Linen [illegible] Cotton and Linen [illegible] and a general assortment of plantation and [illegible] m11

LANDING [illegible] from Bordeaux [illegible] Wine Muscat, Cordials [illegible] Brandy, Bordeaux [illegible] Capres [illegible] olive and [illegible] Corks [illegible] in small and large cases [illegible] cotton bales, a few [illegible] quality [illegible] The whole for sale at very reduced prices to close the consignment.
m7 15t VOS, BOURAGE, 67 St Louis st.

G. & H. BUCHANAN & CO., 54 Tchoupitoulas street, offer for sale—
[illegible] Louis [illegible] Kentucky [illegible]
Lard—700 kegs and bbls [illegible] choice Leaf;
Flour—[illegible] bbls Missouri Flour;
Bagging—300 pcs choice brands [illegible]
Rope—[illegible] coils best quality [illegible]
[illegible] 100 [illegible] low price Missouri.
Twine—[illegible] bales best quality
Hemp—[illegible] bales dew rot.
Whiskey—50 bbls rectified; 20 do Old Bourbon.
m18

O'BRIEN ON COURTS MARTIAL, etc.—A Treatise [illegible] Military [illegible] and the Practice of Courts Martial, with suggest[illegible] their improvement; By John O'Brien, Lieutenant [illegible] United States Army.

ALSO—Brough's Military Authorities; Totten's Naval Text Book; Mauri [illegible] Navigation, Ward's Elementary Course of Instruction in Ordnance and Gunnery; Wheaton's Elements of International Law. Just received and for sale at the New Orleans Stationers' Warehouse. J B STEEL, 14 Camp st

SUNDRIES—[illegible] Olive Oil, 1 dozen each box; 100 baskets Olive [illegible] of 12 bottles of Muscat [illegible] 150 do Anisette, [illegible] 30 do Absynthe; 600 do Brandy Fruits; 35 casks [illegible] Queyries & Bo [illegible] Emilion Claret; 16 bbls Medoc do [illegible] Sardines in Oil; 20 do Brandy Fruits; 6 baskets [illegible] 71 boxes assorted Cordials; 20 boxes Orange Flower Water; 4 cases [illegible] Paper; 20 boxes [illegible] 50 boxes Grass Paper; 25 [illegible] Old Madeira Wine [illegible] Truffe; [illegible] Fresh Letter Paper [illegible] Claret; 30 [illegible] for sale by [illegible]

SWISS MUSLINS—Received on consignment a [illegible] Muslins for dresses and furniture, [illegible] 5-4 and 5-4 [illegible] Curtains [illegible] Tamboured do for Mosquito Bars [illegible] Curtains to sell [illegible] Muslins [illegible] to close the consignment.
m14 [illegible] L H ROMARD, [illegible] 22 Customhouse st.

Shirts, Undershirts and Drawers.

C. M. SIMPSON, 32 Chartres street, corner of [illegible] house streets, offer for sale at reduced [illegible] a large assortment of Shirts, Undershirts and Drawers, viz:—Cotton Shirts with linen bosoms, low priced [illegible] quality; Linen Shirts, fine and [illegible] Colored [illegible] and Linen Shirts; Fancy striped Cotton and Linen [illegible] Cotton and Undershirts; Drawers of Silk Cotton, [illegible] and Linen, &c. [illegible] all of which will be sold low [illegible] sales.

HAVANA SEGARS—Just arrived per brig T[illegible] Havana [illegible] Regalias and Canones [illegible] Magnolia Crusse [illegible] Gist & Co. La Paris and [illegible] [illegible] the lowest market price, by
m16 REYNAUD, CUCULLU & [illegible]

VOLUNTEER'S SHIRTS—[illegible] doz first rate [illegible] blue check Shirts; 30 do French [illegible] striped [illegible] 30 do check [illegible] Shirts [illegible] common Sup [illegible] Berlin [illegible] for sale by
m14 LUBIN & SILVESTRE [illegible]

FLOUR—[illegible] bbls St Louis flour [illegible] best brands: [illegible] 200 do Eagle; [illegible] Mills, [illegible] do Washington; 250 Star Mills; 400 [illegible] 250 do of McElroy & Brown, 300 do Common Flour; 250 do Fine do in store and [illegible] by
REYNAUD, CUCULLU & Co,
m8 [illegible] Tchoupitoulas st.

SUNDRIES—[illegible] Muscat Wine, [illegible] [illegible] Marsala, Pauillac, [illegible] St Julien, Bordeaux [illegible] in cases, Medoc and St. Emilion; 25 bbls [illegible] Wines [illegible]
m7 DAVAN, QUEYROUZE & CO, 14 and 16 St. Louis st.

SUNDRIES—300 casks Muscat [illegible] baskets fresh Oil, [illegible] half [illegible] Pickles, Capers [illegible] Marseilles Soap [illegible]
m7 DAVAN QUEYROUZE [illegible] 14 and 16 [illegible]

BRANDIES—Landing ex ship Florida [illegible]
10 hf pipes [illegible] J J Dupuy [illegible]
10 qr pipes [illegible] Dupuy [illegible]
5 hf pipes [illegible] Pinet Castillon [illegible]
5 qr pipes [illegible] Pinet Castillon [illegible]
[illegible] Cognac, [illegible]
Co.'s brand, for sale by EUG. ROCHEREAU [illegible]

LANDING ex ship Floridian [illegible] by the undersigned—50 cases [illegible] cases Prunes [illegible] sardines, [illegible] boxes, [illegible] to the case, [illegible] dry Madeira [illegible]
m8 ST V BARRIL [illegible]

LANDING [illegible] Bordeaux [illegible] Red Wine [illegible] half casks [illegible] for sale [illegible]

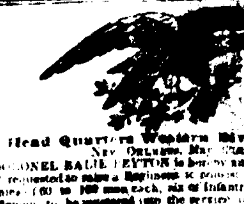

Head Quarters Western Division,
NEW ORLEANS, May 22d, 1846.

COLONEL BALIE PEYTON is hereby authorized and requested to raise a Regiment to consist of ten companies (10) to 100 men each, six of Infantry and [illegible] Riflemen, to be mustered into the service of the United States at the Barracks near this city. The Deputy Quartermaster-General and Commissary of subsistence will furnish upon the requisition of Colonel Peyton [illegible] camp equipage, rations, and other supplies for [illegible] [illegible] accommodation of the companies, and [illegible] for their movement to the seat of war up[illegible]

[illegible] Whiteley of the Ordnance Department [illegible] the Regiment with muskets and rifles [illegible] accoutrements complete, together with whatever [illegible] Colonel may require.
EDMOND P. GAINES,
Major General U. S. Army, Commanding Western Division.

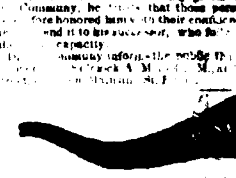

DR. DUPERRON has the honor to inform the citizens of New Orleans that, having given up his [illegible] Community, he [illegible] that those persons who [illegible] [illegible] honored him with their confidence will [illegible] and it to his successor, who [illegible] [illegible] capacity. [illegible]

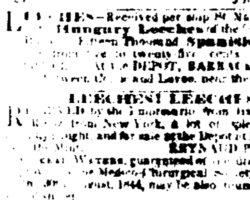

LEECHES!—LEECHES!

THE subscriber is receiving per daily arrivals from [illegible] supplies of **Hungarian and Swedish** Leeches, which are offered at the usual low prices [illegible] at 125 Chartres st, and 42 St Charles st.
[illegible]

LEECHES—Received per ship St Mary [illegible] **Hungary Leeches** [illegible] [illegible] Fifteen Thousand **Spanish Leeches** [illegible] from five to twenty five cents [illegible] AUG DEPOT, BARRACK STREET, [illegible] Levee, near the Mint, No. 46.

LEECHES! LEECHES!!

RECEIVED by the [illegible] from Havana, and the [illegible] from New York, a lot of splendid Leeches [illegible] and for sale at the Depot in Barrack street, [illegible] REYNAUD PEYTHIEN.

[illegible] Waters, guaranteed [illegible] Medico-Chirurgical Society, at [illegible] 1844, may be also found at the above [illegible]

[illegible] DOLLARS REWARD—Will [illegible] will [illegible] to the undersigned, [illegible] FRANCOIS, aged 29 years, [illegible] speaks French and [illegible] from the plantation of [illegible] at on the right [illegible]
J & J TARDOS [illegible]

[illegible] ACCOUNT OF LIQUIDATION [illegible] G. THOMAS [illegible] the honor to inform the Ladies of New Orleans, that he is selling his goods below the cost prices.

Fashionable Goods from Paris.

[illegible] Corner Royal and Conti streets, [illegible] Madame VINCENT, being [illegible]

BOOTS, SHOES AND BROGANS.

A complete assortment of the above articles, comprising a general assortment for the city and country trade, in store and for sale by
m19 G W DUNBAR, 36 Customhouse st

Boots, Shoes and Brogans.

THE subscriber would call the attention of [illegible] stock of superior Boots and Shoes [illegible]
G. W. DUNBAR [illegible] Custom House st

BOOTS, SHOES AND BROGANS.

Now landing from ship Aventur and in [illegible] a general assortment of ladies', gentlemen's [illegible] and children's BOOTS, SHOES [illegible] for the season, and will be sold [illegible]

☞ Particular attention paid to plantation [illegible] RUSSET BROGANS and WOOL HATS.
FROST & CO, 10 Magazine st

JOHN McCARTY, PLUMBER,
No. 134 Canal street,

HAS just received a new assortment of French Water Closets, [illegible] Pumps, [illegible] Bathing Tubs and Shower Baths [illegible] and repairing Lead Pipes [illegible] All orders punctually attended to.

[illegible] DOLLARS REWARD [illegible] Parish of Jefferson [illegible] dark sorrel or [illegible]

[illegible] DESTREHAN, New Orleans

[illegible] to the POUND [illegible] Second Municipality [illegible]

SPRING AND SUMMER GOODS.—[illegible]

[illegible]

CHAPELLERIE PARISIENNE, 40 Chartres [illegible]

[illegible]

VANCE & LEPPER, [illegible]

[illegible] REVAL. [illegible]

[illegible] Louis to No 100 Royal [illegible]

A. MARCHAL, [illegible] Arrived by the ship [illegible] from Havre [illegible] [illegible] Straw Hats, [illegible] [illegible] Italian straw Hats, [illegible] and Merino [illegible]

[illegible]

[illegible] H ROMARD, 22 Customhouse [illegible]