THE DAILY BEE.
PUBLISHED BY
G. F. WEISSE & CO.
[illegible] WEISSE, S. HARBY,
[illegible] KRUGER, N. DUFOUR.

[illegible] (in advance) $10
[illegible] weekly 5
[illegible] must give one week's notice [illegible] they can be allowed to discontinue [illegible] receiving the paper through [illegible] otherwise, will be considered as [illegible] obliged to pay, unless due notice is [illegible] the office.

The New Orleans Bee.

RATES OF ADVERTISING.
One Dollar for every TEN lines, in each language, on the first insertion, and HALF that price for each subsequent one.
Advertisements on the first page One Dollar per square each insertion.
Advertisements inserted at intervals will be charged One Dollar for every TEN lines for each language, for each insertion.
The privilege of Annual Advertisers is limited to advertisements strictly within the line of their business, and to extend to one square every other day.
No subscription taken for less than one year. No subscription discontinued until all arrearages are paid, unless at the option of the proprietors.

OFFICE, 83 CHARTRES ST. NEW ORLEANS, MONDAY MORNING, JANUARY 11, 1858. VOL. XVII—NEW SERIES. VOL. XXXI—WHOLE NO. 10,566.

THE DAILY BEE.

[illegible] MORNING, JANUARY 11.

[illegible] Northern Mail failed yesterday from [illegible].

SEMI-OFFICIAL VIEWS.

[illegible] received by mail President [illegible] message relative to [illegible] WALKER, but we have a [illegible] inkling of that document [illegible] of a semi-official article in [illegible] Union, of the 2d inst. The [illegible] undertake to defend the captor [illegible] Commodore PAULDING, [illegible] for the conduct of [illegible] of his letter announcing [illegible] and frank appeal, which [illegible] doubt, in a proper spirit. [illegible] of the article in the [illegible] show that Mr. BUCHANAN is a [illegible] opponent of filibusterism [illegible] message made known these [illegible] the whole country, and that [illegible] has a right to be astonished [illegible] his approval of any [illegible] by which lawless expeditions [illegible] Nicaragua are broken up. [illegible] endeavors to shield [illegible] censure, by representing [illegible] by legitimate treaty [illegible] and secure rights of [illegible] and peaceful enterprise [illegible] several portions of the [illegible] Pacific.

[illegible] already in existence [illegible] newspaper rumor [illegible] another is in progress, [illegible] consummated, with [illegible] Nicaragua, in regard to [illegible] which Walker was [illegible] possession. In all probability [illegible] in the same direction [illegible] contemplation; so that [illegible] likely to be protected [illegible] in prosecuting their [illegible] the transit routes of [illegible] the routes themselves [illegible] rated and preserved [illegible] nations and the beneficial [illegible] quite clear, we think, [illegible] the Walker expedition [illegible] contemplated by the [illegible] of our government, [illegible] mode and manner of the [illegible] been in conflict with [illegible] Paulding's instructions or [illegible] international law. It [illegible] these instructions con[illegible] the forces of the [illegible] soil of Nicaragua: [illegible] either, that the government [illegible] complain of the [illegible] purpose now to interfere [illegible] transaction, or to [illegible] the administration may [illegible] pursue towards Captain [illegible] to the security of [illegible] against unauthorized [illegible] officers abroad. These [illegible] dealt with, we [illegible] time, and with a just [illegible] circumstances of the case. [illegible] more especially to point [illegible] that nothing whatever [illegible] ought to change the [illegible] of the policy of the [illegible] are explained and [illegible] extract from the [illegible] country will still rec[illegible] the grievous injury [illegible] like that of [illegible] upon all our [illegible] commercial and political, [illegible] popular judgment [illegible] determine for itself [illegible] may inure to [illegible] and lawful objects in [illegible] Paulding's recent [illegible].

[illegible] and plausible, but [illegible] issue. Whether the [illegible] to secure com[illegible] United States by [illegible] America, is one question [illegible] Commodore PAULDING [illegible] right to land his [illegible] and take possession [illegible] another and a [illegible] Union clearly wishes [illegible] breach of international [illegible] of the special [illegible] lent in his relations [illegible] American republics [illegible] shallow and faulty. The [illegible] the power to en[illegible] the neutrality law, [illegible] stretch of authority [illegible] the landing of the [illegible] our naval officers [illegible] the vessel transport [illegible] was unlawfully [illegible] to infringe these [illegible] had escaped the [illegible] CHATARD and had [illegible] American or [illegible] avail itself of [illegible] to seize that chief [illegible] possession [illegible] the pale of [illegible] United States, and his [illegible] and atrocious out[illegible] has been made. [illegible] It is very probable [illegible] heart the breaking [illegible] expedition, as affecting [illegible] the desires of the [illegible] unlawful [illegible] the deed itself [illegible] and vindication. [illegible] and despotic [illegible] covered and de[illegible] plea.

[illegible] Union's article, taken in [illegible] telegraphic abstract of [illegible] on the subject, justifies [illegible] Commodore PAULDING [illegible] whatever [illegible] The precedent [illegible] in the extreme. [illegible] lawfully pursue [illegible] grants on a foreign [illegible] to be filibusters, [illegible] the same. What [illegible] Monroe doctrine, if [illegible] exemplification?

[illegible] Chess Club of New Orleans [illegible] arrangements to meet hereafter [illegible] rooms of the Mercantile [illegible] corner of Exchange [illegible] Mr. PAUL MORPHY, [illegible] at the late tournament [illegible] President of the Club. [illegible] Wednesday evening, 13th [illegible] against an [illegible] and on the suc[illegible] games at one [illegible] thanks to the Library [illegible] Librarian for their [illegible] the rooms of the [illegible] Association, and we will [illegible] of their kind[illegible].

[illegible] Mr. GIFFEN gives [illegible] that all licenses [illegible] callings, &c., &c., [illegible] office in all the [illegible] licenses unpaid by [illegible] will be placed in suit.

[illegible] —J. HERNANDEZ, [illegible] the Second District, [illegible] that his office [illegible] after the 1st February [illegible] P. M., for the recep[illegible] year 1857. Persons [illegible] occupation requiring a [illegible] and provide them[illegible] in default of which [illegible] penalty of the law.

[illegible] CASH.—The immense [illegible] clothing at ALFRED [illegible] establishment, No. 34 Maga[illegible] selling off for cash at less [illegible] prices. Here is a first rate [illegible] bargains. See advertise[illegible].

[illegible] BURNT.—The steamer [illegible] by fire on the 31st [illegible] Wheeling. No lives [illegible] burned to the wa[illegible] papers and money [illegible] A pair of pantaloons [illegible] and containing $300, [illegible] Hibernia was on her way [illegible] without passengers [illegible] comparatively a new [illegible] $17,000. Her value at [illegible] is said to have been [illegible] insurance on her in Pitts[illegible] The Hibernia has al[illegible] meeting with acci[illegible] Only a few weeks [illegible] Marietta, and came [illegible] wrecked.

[illegible] DECEMBER.—The New [illegible] table of marine losses [illegible] showing an aggregate [illegible] which three were [illegible] ships, three were barks, [illegible] were schooners, and [illegible] value of property lost [illegible] hundred and sixteen [illegible] dollars. The list [illegible] London packet, one [illegible] the loss of which [illegible] aggregates over a half [illegible] This is the value of the [illegible] exclusive of damages [illegible] to a total loss and of [illegible] cargo. The vessels reported [illegible] are chiefly American, although [illegible] are included, when bound to or [illegible] States port, or known to be in[illegible] country.

[illegible] summary statement of the losses for [illegible] shows that there were in twelve [illegible] vessels, and a value of $17,367,100.

By Telegraph.

[TRANSMITTED TO THE NEW ORLEANS BEE.]

THREE DAYS LATER FROM EUROPE.

ARRIVAL OF THE AFRICA.

NEW YORK, Jan. 10.—The Royal Mail steamship *Africa*, from Liverpool on the afternoon of the 29th ult., has arrived.

COMMERCIAL.

LIVERPOOL, Dec. 29.—The sales of cotton on Thursday were 8000 bales, speculators taking 2000 and exporters 1000 bales.

The market closed active.

Orleans Fair 6¾d., Mobile Fair 6½d., Orleans Middling 6d., Mobile Middling 5¾d., Uplands Fair 5¾d., Uplands Middling 5¾d.

The whole stock in port amounts to 395,000 bales, of which 190,000 are American.

There was no market on Friday or Saturday.

Breadstuffs closed quiet.

Provisions closed dull.

The bullion in the Bank of England has increased £1,360,000.

Flour closed dull. Wheat quiet. Corn quiet.

Rosin closed dull. Spirits Turpentine steady.

LONDON MARKETS.

Baring Brothers quote Sugar buoyant, at an advance of 6d. to 1s.

Coffee closed steady.

Breadstuffs dull.

There has been no regular market since the sailing of the *Atlantic*.

American securities are generally unchanged.

MONEY MATTERS.

No failures of consequence are reported.

There was a better feeling under the bank reduction, but the market closed two days for holidays.

Later from India.

LUCKNOW RELIEVED.

Sir Colin Campbell Wounded.

Lucknow had been relieved, after severe fighting.

The insurgents were defeated at various points.

Sir Colin Campbell was slightly wounded.

All alarm at the outposts of the garrison had ceased.

SPAIN.

It is said that the French and English governments are trying to settle the difficulty between Spain and America in regard to the frigate *Ferraloma*.

PRUSSIA.

The Bank of Prussia has reduced its rates to 6½ per cent.

The following dispatches were published yesterday by the Associated Press:

WASHINGTON NEWS.

WASHINGTON, Jan. 9.—The amount in the Treasury subject to draft is upwards of $5,000,000. Drafts drawn unpaid $2,000,000. On deposit $7,000,000. Receipts during the week $336,000.

There has been nothing done towards court-marshaling Capt. Chatard.

Captain Engle leaves for the home squadron on the 20th.

MARYLAND LEGISLATURE.

BALTIMORE, Jan. 9.—Yesterday, the House, by a vote of 43 to 27, refused to receive Gov. Ligon's message previous to its being printed, because of the reflections on the American party, and the charge that the city members were elected by fraud and violence.

NEW YORK ITEMS.

NEW YORK, Jan. 9.—Gov. Wise's letter to the Tammany Society celebration, yesterday, says that Congress ought not to reject the Lecompton Constitution, but subject it to a fair and legal vote of the people of Kansas.

No honest Democrat (says he) should be proscribed for a difference of opinion in regard to the manner of solving the question.

The *Tribune* contradicts the story of the government being obliged to suspend the payment of its drafts from New York.

THE VETERANS' DINNER.

The veterans of 1814-15 met on the 8th of January, at 3 o'clock, P. M., at the St. Louis Exchange, and from thence marched, with a fine band of music at their head, to the Paris Restaurant, No. 25 Bienville street, so skillfully conducted by Mr. Levrot, who is so well known for his culinary talents. He had prepared a dinner worthy of a Lucullus; and though those venerable men had seen a great deal of service, they were willing to serve again on this occasion, viz: to demolish the fortifications erected by Mr. Levrot; and, suffice it to say, the veterans, with that ardor so well known to old soldiers, stormed the place, and carried the day. After the capitulation was signed, the following articles were unanimously adopted:

1. The day we celebrate.
2. The President of the United States.
3. The memory of Washington.
4. The Army and Navy of the United States.
5. The memory of our gallant chief.
6. Our country, right or wrong, our country.
7. The Constitution of the United States—the bulwark of our liberties.
8. The Governor of the State of Louisiana, His Excellency Robt. C. Wickliffe.

The Governor rose, and addressed the company in very appropriate terms, creating the greatest enthusiasm.

9. The Mayor of the city of New Orleans, Hon. Chas. M. Waterman.

To which the Mayor responded most happily.

10. The memory of Lafayette, ever dear and sacred to Americans.
11. Our brethren in arms of 1814-15.
12. The matrons of New Orleans of 1814-15—surpassed by none of ancient or modern days.
13. The memory of Coffee, Carroll and Adair.
14. General J. B. Plauche, Major of the Battalion of Orleans—By his activity, bravery and military achievements, he has greatly contributed to the glorious victories of the 23d of December, 1814, and 8th of January, 1815.
15. Our invited guests—Their presence among us has contributed to the festivity of the day.

Capt. DE RIVIERE rose, and said that he was glad to see that we had not forgotten France, by giving the toast to the memory of Lafayette; that it was natural, in the event of a general war, that we should be the ally of France, and that, in that case, we should meet again.

This sentiment met with a hearty response from every one present.

Many other private toasts were given, which added much to the merriment of the day.

THE BANK STATEMENT.

The following is the last weekly statement of our banks. It calls for no particular remark. The circulation is slowly increasing, while the loans have diminished. The banks are wonderfully strong:

WEEKLY STATEMENT OF THE NEW ORLEANS BANKS.

CASH ASSETS.

BANKS.	LOANS. Jan. 9.	Jan. 2.	SPECIE. Jan. 9.	Jan. 2.
Citizens'	3,013,339	3,119,963	1,743,068	1,776,775
Canal	1,774,43[illegible]	1,923,234	1,474,439	1,447,132
Louisiana	3,143,560	3,204,413	2,696,672	2,413,155
La. State	3,291,526	3,307,969	2,771,200	2,891,962
Mech. &Tr's	509,068	504,498	319,954	315,979
New Orleans	1,095,660	1,089,832	426,530	425,125
Southern	301,943	284,617	260,921	257,880
Union	911,130	911,987	341,371	339,494
James Robb	426,902	464,864	198,161	184,769
Cres'nt City	391,195	354,371	126,641	129,392
America	14,415	2,500	256,313	258,364
Total	14,873,403	15,267,296	10,626,380	10,502,212
	Decrease	393,893	Increase	124,467

CASH LIABILITIES.

BANKS.	CIRCULATION. Jan. 9.	Jan. 2.	DEPOSITS. Jan. 9.	Jan. 2.
Citizens'	1,418,575	1,396,695	2,761,440	2,823,467
Canal	519,750	522,265	1,072,735	1,097,[illegible]
Louisiana	591,970	614,274	2,467,72[illegible]	2,432,651
La. State	1,[illegible]	1,097,045	4,016,176	4,009,073
Mech. & Tr's	101,945	98,260	332,783	315,079
New Orleans	249,185	228,070	629,278	649,129
Southern	170,245	165,355	208,751	228,705
Union	257,780	260,320	613,763	632,064
James Robb	316,260	308,470	265,029	267,357
Crescent City			119,040	104,687
America	57 310	45,660	195,871	249,665
Total	4,776,539	4,535,949	13,604,871	13,580,254
	Increase	242,590	Increase	25,607

The banks hold $4,674,839 in exchange, being an increase of $360,460 over the previous week.

Miss LESLIE, the authoress, well known as the writer of several successful stories, and of various excellent treatises on housekeeping and cookery, died at Philadelphia a few days ago, at the advanced age of sixty-nine years.

FATAL ELECTION RIOT AT QUEBEC.—The Montreal *Herald*, of December 30th, contains some further particulars of the fatal election riot in Quebec, before briefly alluded to by telegraph. It exceeds any thing ever exhibited at the polls either in New York or Philadelphia:

The accounts from Quebec which reached town yesterday by mail give us very little more news than that already received by telegraph. It is evident that the city was, throughout Monday, in the hands of gangs of rowdies, who were quite beyond the control of the authorities. The forces were furnished by Champlain street and St. Roche; and each side imputes the origin to the other. The chief conflict was in St. John suburbs, owing, it appears, to a difficulty in polling all the voters which came there from the Banlieu. This difficulty led to an incursion from Champlain street, but the invaders were, it seems, beaten back by the denizens of the place. It was here that Robert Newman and William Wallace received the wounds which caused their death. Newman was taken to the house of a Mr. Falsey, which was set upon by the mob and all the windows smashed. A detachment of the Seventeenth regiment at last came on the ground, under the command of Mr. Clapham, acting as magistrate; but the troops took no active part against the mob. Mr. Evanturel, desiring to swear the voters in Montcalm ward, was threatened, and protected by Mr. Alleyn. Mr. Plamondon was also threatened in St. Roche. It is said that the rowdies took possession of the polls in St. Roche, and a detachment of the Thirty-ninth regiment, under Capt. Rhodes, as magistrate, turned out, but they did not find it necessary to act.

MEXICO.

ARRIVAL OF THE STEAMSHIP TENNESSEE.

The steamship *Tennessee*, Forbes, master, arrived last evening. She left Vera Cruz on the 7th inst., with six cabin and nine steerage passengers. She brought $279,000 59 in specie, consigned as follows:

Caballero & Hermano	[illegible]
E J Forstall	[illegible]
Puig & Avendano	[illegible]
J Y de Egana	[illegible]
Burgiere & Co	[illegible]
Warfield & Kerchoff	[illegible]
M Payne	[illegible]
T B Blanchard	[illegible]
A Giraud	[illegible]
J T Lopez	[illegible]
A Bayrand	[illegible]
P Chanteau	[illegible]
Labarre & [illegible]	[illegible]
Wm. Freret & Co	[illegible]
Cramer & Co	[illegible]

The *Tennessee* left at Vera Cruz, ready to sail, the bark *Rapid*, for New York. Brig *Dove*, from New Orleans, arrived at Vera Cruz on the 5th, and the bark *Wright* on the 7th, from New York. The British steamer *Clyde* left for Havana on the 5th.

The foreign Ministers at Mexico went in a body, on the 1st instant, to the Palace, and congratulated President Comonfort. The Minister of Guatemala addressed the latter in behalf of his colleagues. The absence of the British Minister was a subject of general comment.

Comonfort is exerting himself in order to bring over to his side the opponents of his late *coup-d'état*. He had already submitted several important measures to the "Government Council," and seemed very anxious that the different parties should unite in order to repell foreign invasion, in case of a rupture with Spain. The Council appointed a committee to form a new ministry, and another one to draw a bill relative to the prosecution of thieves and robbers. A third committee was ordered to report on the law regulating Church property. This report will be submitted to the Pope as a basis for a new agreement between the Holy See and the Mexican government.

The Governor of San Luis Potosi has protested against the plan of Tacubaya.

The new constitution of Vera Cruz was promulgated on the 3d inst.

Our papers from the capital having been sent to the Post-office to be distributed this morning, we shall give fuller news to-morrow.

THE NIAGARA'S NEWS.

The steamship *Niagara*, with dates from Liverpool to the 19th ultimo, arrived at Halifax on the 3d instant.

Bullion in the Bank of England has increased largely.

There is nothing later from India.

The Bank of France has reduced the rates of discount to 6 per cent.

The commercial crisis in the North of Europe continued severe. Affairs at Hamburg were improving.

Messrs. Powell & Son, of London, have failed. Liabilities heavy.

The London discount houses were easier, and the applications at the bank had become light.

Financial troubles were being felt among the woolen manufacturers. Messrs. Chaseborough & Sons, of Norshire, had failed, and others were expected to follow.

A further ineffectual attempt to launch the *Leviathan* had been made.

France has imposed a duty on foreign brandies.

The American submarine companies have abandoned the attempt to raise the ships of war sunk in the harbor of Sebastopol.

Financial Affairs in London.

In the money market, on the 16th, there was a further decided tendency towards relaxation among the discount houses, and selected bills were readily negotiated at from 8½ to 9 per cent. The demand at the bank was very light. The funds were buoyant, owing to the continued influx of gold to the bank, and a consequent expectation of a speedy reduction in the rate of discount.

The following failures were announced: Edward Smith, wool-stapler, of London, with large liabilities; and Saalfeldt Brothers, woolen manufacturers, of Leeds, with liabilities of £200,000.

Mr. Jendall, of Leeds, a very extensive operator in wools, was reported to be in temporary difficulty, but not actually suspended.

At Hamburg the rate of discount had receded to 9 per cent.

On the 17th instant there was a feeling of increased confidence and a rise in the funds under the influence of the *Atlantic's* news, and specie money was in good supply and the applications at the bank light.

The suspension was announced of Wm. Chesborough & Son, of Bradford, one of the largest woolen firms in Yorkshire. Their liabilities are not stated.

The Dartford and Gravesend Bank has also stopped, with liabilities of not more than £20,000.

The Burgesses of Hamburg have authorized a new loan, thereby making the amount of loans contracted for about forty millions of francs. The rate of discount there had further receded to seven and nine per cent.

The important firm of Schulte & Schemman, largely engaged in the metal trade, in Hamburg, has suspended.

James Holmes, of Kidderminster, carpet manufacturer, has suspended for £35,000.

The official statement of the affairs of the Western Bank, of Scotland, show liabilities of over £8,960,000 sterling and a deficiency of over £300,000.

On Friday, the 18th, the stock market further advanced and closed buoyantly.

Telegraphic advices from Hamburg reported a further considerable improvement in financial affairs. W. J. Powell & Son, of London, in the Manchester trade, have suspended with heavy liabilities.

GREAT BRITAIN.—Operations were resumed upon the *Leviathan* on the 16th, but, with the most tremendous pressure, the vessel was only moved three feet, when the work was suspended *sine die*. No less than three hydraulic rams, one powerful Arab or windlass, and the double chains which drag the vessel towards the river, having been all burst and broken. The *Times* thinks that half the hydraulic presses of the United Kingdom will be required to overcome the difficulties.

Admiral Sir F. Beaufort is dead.

A special agent of the East India Company had confirmed the grant of a pension of £1,000 a year to General Wilson, and £500 a year each to Lady Neill and Mrs. Nicholson.

General Havelock is gazetted to the Colonelcy of the Third regiment.

Another public meeting in favor of reform for India had been held in London.

The latest step in British reform agitation is the presentation to Lord Palmerston of a memorial very influentially signed in favor of a special representation in Parliament of the educated classes.

FRANCE.—An imperial decree announces that foreign brandies are to be subjected, on importation into France, to a duty of twenty francs per hectolitre of pure alcohol.

It was rumored in Paris that the Emperor intended to remit a portion of the punishment incurred by the *Presse*, and that a general amnesty for press offences would appear in the *Moniteur* on New Year's day. It was also said that a decree of exile which exists against Generals Bedeau and Changarnier is to be repealed.

The Bank of France has reduced its rate of discount to six per cent. for all descriptions of bills. Additional confidence was inspired by this, and the funds closed on the 18th at 67f. 20.

It was stated that instructions had been sent to the French Minister in China to cooperate effectively with Lord Elgin and the English naval and military commanders.

BELGIUM.—The Belgium Legislature commenced its session on the 15th ultimo, without any formality. Prince de Ligne was appointed President of the Senate. It was officially announced to the Representatives that the Duchess of Brabant was in an interesting condition. In the Hague, in the second chamber, a resolution in favor of abolition of the usury law was adopted after an important debate.

SPAIN.—An amnesty for political offenses in the transatlantic possessions of Spain has been granted.

A meeting of the Cortes had been postponed till January 10, when the Queen will open the session in person.

SARDINIA.—The Legislative session opened at Turin on the 14th. The King in his speech hoped for cordial co-operation in the development of liberal principles which are the immovable base of the national policy, and referring to the continued interruption of relations with Austria, said that the civil and commercial intercourse of the two countries was not in the least affected thereby.

PRUSSIA.—A Berlin dispatch says that diplomatic relations will probably be soon resumed between Prussia and Switzerland.

RUSSIA.—The Berlin correspondent of the London *Times* says: The American brig *Silver Key*, having on board the engineer and machinery that were to have been employed in the raising of the vessels sunk at Sebastopol, has returned to Constantinople. The sunk vessels are reported by the divers to be so thoroughly buried in mud and earth that any raising of them is out of the question, the difficulties and expense of doing so being estimated to exceed the probable proceeds or salvage.

A dispatch from St. Petersburg announces an important victory over the Tcherkesses. A great number of them were killed, and a large number of their villages burned.

NORWAY.—The commercial crisis in Norway continued very severe. Two delegates from the government had gone to Hamburg with money to support the firms there whose failure would be prejudicial to the Norwegian interests.

SWEDEN.—A number of new and important failures are reported in Sweden. Government had proposed to borrow twelve millions of thalers to assist the merchants.

DENMARK.—The Bank of Denmark had advanced nearly two millions of francs to a house engaged in mercantile relations between the banks of Germany and Denmark.

TURKEY.—The Paris *Patrie* says that the Ottoman Ministry is about to bring the question of the occupation of Perim by England before the representatives of the great powers at Constantinople. Lord Stratford de Redcliffe had at last quitted Constantinople, and was at Vienna.

One Very Latest.

[By Telegraph to Liverpool.]

LONDON, Saturday morning.—The *Times'* city article says the funds opened with great steadiness this morning, and experienced a further rise on the discount, a further advance of one quarter per cent. The bank return was expected to be very favorable, and it [illegible]

[illegible] showed a further increase of £1,360,000 in the stock of bullion. Only the bullion and [illegible] two millions of over [illegible] from the latter, are [illegible] to the last, where the rate of discount [illegible].

In the Stock Exchange the supply of money is abundant, and in the discount market, the best bills were readily negotiated at from 8½ to 9 per cent.

At the bank the demand continues limited, and the reserves of the establishment are augmenting with great rapidity, that a reduction from the maximum rate of ten per cent. would hardly be likely to be delayed beyond [illegible]

A very large amount is also expected to be delivered [illegible]. The precise amount of specie to be shipped for the East on the 20th is £[illegible], of which £14,494 is gold, and the remainder silver.

Yesterday the bills were returned of Dray & Co., engineers and agricultural implement makers.

The *Times'* city article gives a list of the principal failures announced in London since the beginning of October. The number is 55, and the liabilities are estimated at £15,000,000 or £16,000,000. The liabilities of the houses suspended in the provinces are computed at £[illegible], at a very moderate calculation, but this includes the debts of five banks, amounting to £30,000,000. The total is £60,000,000.

[From the Daily News' City Article.]

A considerable fall in the value of money is evidently impending. Speculation is increasing in the stock markets. The funds to-day were very buoyant. English, Canadian, Indian and other railway shares were in active speculative demand, in many cases at considerably advanced rates. Now that the more prominent stocks have experienced so important a rise, the speculators are eagerly turning their attention to a variety of securities which have hitherto been neglected. All the markets closed with a favorable appearance in anticipation of favorable bank returns. At the Bank of England to-day the demand was again only moderate, whilst large sums fall due there from day to day. In the open market the signs of returning ease are unmistakable. Good bills are currently discounted at 9½ per cent. Choice paper is done at 8¾ and 9 per cent., and in exceptional cases transactions take place as low as 8 per cent. We know of one instance in which two months' bills were done at 8½ per cent., and of another in which a large firm have discounted their customers' bills at 8 per cent.

The latter are, of course, exceptional rates, but we quote them because they denote the tendency of the market. A reduction in the bank rate is evidently at hand. A very large amount of money is seeking employment in the Stock Exchange on loans or government securities, but the highest rates obtainable are 5 to 6 per cent. for short periods.

It is stated that the liabilities of Jonathan Hills & Sons, bankers, of Dartford and Gravesend, amount to about £30,000. In foreign exchanges, yesterday afternoon, there was a demand for bills upon Hamburg, and a scarcity of supply. A rate less favorable for London was established.

A memorial has been presented to Lord Palmerston, praying him to make provision for granting of suffrage to certain classes by virtue of their educational acquirements. The memorial is signed by the Archbishop of Canterbury, Bishop of Oxford, several noblemen, and a large number of gentlemen connected with the Universities.

Mr. Verhaegen, a distinguished Liberal, has been elected President of the Belgian Legislature. A moderate course of action is expected from the victorious Liberals.

Thirty-fifth Congress—First Session.

WASHINGTON, Jan. 4.—*Senate*.—Mr. Davis introduced a joint resolution to define the authority of the President under the act to amend the act to promote the efficiency of the Navy in respect to dropped and returned naval officers; and he gave notice that he would call it up.

House of Representatives.—The House reassembled pursuant to adjournment. The Speaker submitted a letter from N. P. Banks to the effect that he has forwarded to the Governor of Massachusetts his resignation as a member from the 7th Congressional District of that State.

Mr. Clingman, from the Committee of Foreign Affairs, reported a resolution that the President be requested, if in his opinion it be not incompatible with the public interests, to communicate all the information in relation to the seizure of Gen. William Walker and his followers in Nicaragua, together with such instructions as have been given to the naval officers, and other officers, pertaining to the subject.

Mr. Jones, of Tennessee, said he should like the gentleman to modify the resolution so as to call for all the information respecting the fitting out of the expedition by General Walker in this country.

Mr. Clingman replied that he would modify the resolution if he had the power, but being a report from a committee he could not do so.

The resolution was received under a suspension of the rules by a vote of 117 against 47, and after debate, was amended and passed.

CITY INTELLIGENCE.

ORLEANS THEATRE.—We are requested by the manager of the Orleans Theatre to state that the grand tombola of boxes and seats will be drawn on the 1st of February next, at the theatre, between two of the pieces to be performed on that evening. Tickets can still be procured at the box office of the theatre, or from any of the gentlemen who have taken in hand the management of the tombola.

This evening, M'lle Eve Gilbert, the charming danseuse of the Martinetti company, takes her farewell benefit, when a variety of evening ballets, pantomimes and vaudevilles will be produced.

The great novelty of the season, *Jaguarita*, is in active preparation, and will be produced on Monday next. Report speaks very highly of the new opera, in which M'me Colson, it is anticipated, will make a decided hit in the part of "Jaguarita," the Indian Queen—a part which is said to be admirably adapted to her style of singing and acting.

ST. CHARLES THEATRE.—Mr. and Mrs. Wallace continue their flattering engagement at the St. Charles, where they appear again in the popular drama of the Iron Mask. As an afterpiece, the operatic burlesque of "Mrs. Norma" is to be given, in which Dollar, Bowers and Miss Reignolds all appear.

NEW WONDERS AT THE AMPHITHEATRE.—Messrs. Spalding & Rogers, it seems, are determined not to abate one particle from their endeavors to make the Amphitheatre one of the most spirited enterprises in the means of public amusement. The celebrated Siamese Twins, it may be seen by the advertisement, have been re-engaged for the week; the circus is to be still more enlivened by the combination of grand elephant exhibitions, while in the way of favorite prodigies, may be seen Madame Clofulia, the Swiss Bearded Lady, her son, "Esau," hairy like to Esau of Holy Writ, and Mr. Lollroilee, the Great Simplifier, as he is called, whose hair, be it ever so long, he can cause to stand out upon his head as the porcupine does the quills on its body. Not to mention Signor Giho, the Swiss Warbler, or human mocking bird, &c., &c.

SUITS FOR DAMAGES.—Victor F. Wilson, of Vicksburg, Miss., obtained a writ of attachment last week upon the steamboat "Virginia," plying between this port and Louisville, upon a suit for damages instituted in this city before Judge Howell, of the Sixth District Court. The plaintiff claims $3,000 damages for alleged carelessness, and willful disregard of the officers and owners of the vessel in the port of Vicksburg, whereby the steamer, on her downward trip to this city, on the morning of the 5th instant, sunk a flatboat containing 600 barrels of coal, set another boat adrift, and injured two others, the property of the claimant. A. G. Price, Esq., counsel for petitioner.

Three suits, brought by some Sicilian fruit-dealers of the Fruit Market, claiming damages of the city for the alleged wanton and riotous destruction of their fruit stands, on the night of June 22, 1856, will come up for trial before Judge Howell this morning.

THE COURTS.—*The Gaines Case*.—All the Courts are expected to be opened regularly for the transaction of business this morning. The counsel for the complainant in the celebrated "Gaines case" are expected to commence their final reply to the arguments for the defence, as concluded by L. C. Duncan, Esq., on Saturday.

THE POLICE COURTS.—Emile Lacoste, Victor Jerry and a youth named Leclerc, charged with having stolen a lot of perfumery from Jean Ampe's store, corner of Bienville and Chartres streets; John Reovy, charged with having attempted to break open the store of Mestre & Co., corner of Conde and Dumaine streets, and one Fernandez, a free man of color, charged with having stolen a pipe and a bottle of brandy from J. A. Martin's store, corner of Royal and Toulouse streets—all on the glorious "Eighth of January"—were sent to prison last Saturday, by Assistant Recorder Holland, to await examination.

[illegible] Jones, charged by Mary Jane Smith with having assaulted and beaten her on Bienville street; [illegible], of Gallatin street, charged with having assaulted and beaten Mary Ann Sweeney; Bernard Bass and [illegible] Charles, charged with having assaulted and beaten Ernest Marchand in a coffee-house on the levee, and [illegible] Peyton, a free woman of color, charged with a violent assault and battery on Bridget McCarthy—all on the occasion of the 8th of January [illegible] were required to furnish additional security for their appearance to answer to a charge of having violated the Black Code by insulting one George [illegible].

Recorder Smith committed one Jack O'Neill, a clerk in the Planters' House, corner of Levee and Lafayette streets, for trial before the First District Court, on a charge of having fraudulently appropriated the sum of [illegible] [illegible] left at the bar [illegible] by Alfred Patterson in December last. Bail [illegible].

[illegible] Bowers, quite a youthful individual, was held to bail in the aggregate sum of $1,000, to appear for examination, on the 21st inst., on three separate charges, as follows: one of obtaining a pair of shoes from [illegible] store, No. 165 Poydras street, under the pretence of having been authorized by Eugene L. [illegible]; another of fraudulently retaining possession of [illegible] which he collected for account of Mr. [illegible], who keeps a hat store at the corner of Camp and [illegible] streets; and a third of obtaining a pair of shoes from the store of H. W. [illegible], No. 35 St. Charles street.

[illegible] and Wm. A. [illegible] were fined $25 each for carrying concealed weapons, and Jack [illegible] $20 for disturbing the peace.—[illegible] before Recorders Adams and [illegible] of little or no importance.

[illegible]—An inquest was held Saturday on the body of [illegible], who [illegible] died in his residence, on Chartres street, [illegible] "Died of the effects of a [illegible] on the night of the 30th ult., by [illegible] party, said wound entering the abdomen [illegible]." The [illegible] was admitted on St. Charles street, in the neighborhood of the City Hall. He was about [illegible] years of age, and a native of Palermo.

[illegible] inquest was held on the body of [illegible] [illegible] at the corner of [illegible] streets, on a [illegible], whose death was caused by [illegible].

[illegible] CORONER.—An inquest was held [illegible] on the body of an Indian chief, Tamanda [illegible] chief of the [illegible] tribe, a native of [illegible], about [illegible] years of age, found dead in the city [illegible]. Verdict: "Died of congestion of the lungs."

Dolbear's Commercial College, 106 Camp street, offering inducements who wish to be prepared for Business are referred to advertisement. Penmanship, Book-keeping, Mathematics, French, Spanish, German, English, &c., are taught practically as used in business.

Dr. VON MOSCHZISKER, the well known Oculist and Aurist, who has been for some time expected in New Orleans, is now in the city, and has his rooms at the St. Louis Hotel. He is one of the most conscientious and skillful [illegible] should not delay to call on him at once [illegible] this only opportunity to consult [illegible] of a well-deserved reputation. [illegible] attention to the selection of glasses for near and far sightedness, which is a very important branch of Optical science. The entrance to his rooms, which are very private, is either by the public or private door. He particularly invites the Medical Faculty of the city to call on him.

jan9-3t

A FIRST-RATE CHANCE.—At No. 160 Poydras street, FRANKO continues to offer splendid opportunities to purchasers. His stock of jewelry and fancy articles is unsurpassed in beauty and variety, and to all who invest one dollar, or more, a gift will be presented to be selected by themselves. As the holiday season is at hand, we certainly advise our readers to embrace the occasion. Call at Franko's, and the elegance and cheapness of his wares will assuredly induce you to choose some pretty article for a present to your friends.

Advanced years often cause us to feel the necessity of a resort to some artificial means by which to rally and restore temporary strength and being to our impaired faculties, which is most effectually done by the use of Hostetter's celebrated Stomach Bitters, before meals. One wine glass, used as per directions on the bottle, or in smaller quantities, if the person is weak in body, will convince the most credulous of its restorative effects, to which thousands can testify who used it for years, and under no circumstance could be persuaded to do without it. Ladies, especially, have found inestimable benefits resulting from the use of it. For sale by druggists generally, and by J. WRIGHT & CO, jan11 6d&w 21 and 151 Chartres street.

Dr. Roback and His Remedies.

The success which has attended the practice of this distinguished Swedish physician goes far to confirm the theory that the source of all disease is in the blood. His famous "Scandinavian Remedies" operate directly upon the elements of that fluid, neutralizing all corrupt and morbid matter in the circulation, and bringing back health to every organ, by purifying the stream which sustains and nourishes the whole system. Certain it is that his Blood Purifier and Blood Pills have worked wonders in nervous complaints, bronchitis, rheumatism, cough, catarrh, dyspepsia, general debility, hypochondriasis, epilepsy, eruptions, scrofula, and many other painful and dangerous maladies. Hence their great popularity. We are informed that the correspondence of Dr. Roback amounts on an average to 150 letters per day, of which 100 are requests for advice and orders for his celebrated remedies. See advertisement.

For sale in New Orleans, wholesale and retail, by J. WRIGHT & CO., 21 and 151 Chartres st.

General agents for the South, and to whom all orders should be addressed.

An Important Item to the Survivors of the Late War With Mexico.

LANCASTER C. H., S. C., May 13, 1856.

Dr. C. M. Jackson—Dear Sir: After my return from Mexico, I was seriously afflicted with that terrible disease which has carried to the grave so many of my fellow soldiers, Chronic Diarrhea, accompanied with Neuralgia, brought on by the change of climate and the mode of living, while engaged in the war. The relief I have obtained from the use of Hoofland's German Bitters is astonishing; and I most cheerfully have, and still continue to recommend the Bitters to all who are similarly afflicted, believing that the benefit will result from their use will be incalculable. Very respectfully yours,

E. G. BILLINGS,
Late Lieutenant of Company C,
Palmetto Reg't, S. C. Volunteers.

Be sure and ask for *Hoofland's German Bitters*, and see that the signature of C. M. Jackson is on the wrapper of each bottle.

For sale by druggists and store-keepers in every town and village in the United States, West Indies and Canadas. Price 75 cents per bottle. Principal Office, 418 Arch street, Philadelphia, Pa.

For sale in New Orleans, wholesale and retail, by J. WRIGHT & CO., dec 8-1m d&w 21 and 151 Chartres street.

To Physicians—An Excellent Chance.

FOR SALE, on account of ill health, A FINE PROPERTY, consisting in a residence and outhouses; also, on the same lot, a splendid Drug store, (brick building) having an excellent run of customers, well provided with new and fresh chemicals and medicines of all kinds. The property, being in perfect order and in the most eligible part of the ceinture of the city, through which the Opelousas Railroad passes, it affords in every respect for a physician, who would find there a good custom, or to a person wishing to go into the drug business. Terms, one and two years' credit. For further particulars, apply immediately to Mr. E. R. Mangin, Druggist, corner Dauphine and Customhouse streets, New Orleans. jan11 1t

THE CURES MADE BY PROFESSOR DE GRATH with his "ELECTRIC OIL" are almost miraculous, and no complaint and inflammation, no suffering, and mitigating of human ill, as to call upon public functionaries, and those having charge of public institutions for the sick and suffering, to look well into the well attested merits, the simple efficacy of this "ELECTRIC OIL." The sales are rapidly increasing. Dealers supplied at proprietor's prices, by Prof. C. De Grath, No. 39 South Eighth street, near Chestnut.

For sale in New Orleans, wholesale and retail, by J. WRIGHT & CO., jan11-6t&w 21 and 151 Chartres street.

TO FAMILIES.

BALSAMIC AND PECTORAL SYRUP

THE above syrup has a most pleasant taste, and is justly popular for the cure of colds, coughs, catarrhs, hoarseness and whooping-cough.

REYNOLDS' SPECIFIC

For the gout and rheumatism, equally mild and efficacious.

CASTOR OIL SYRUP.

A purgative, the effects of which have always been most evident in the Medical Faculty.

ANTIPHELIC MILK,

So advantageously known and used in France for cutaneous diseases, and especially for freckles.

LUBIN'S TOILET POWDER.

An unequaled article for preserving and beautifying the complexion. For sale by

F. P. HENRIQUES,
jan11 Corner St. Louis and Rampart sts.

Residential Residence for Sale.

A RESIDENCE on Bayou St. John, 150 feet front by 300 in depth; a flower garden and fruit trees. Terms very liberal. Apply to jan11-2t C. BAMOS.

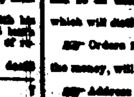

A HUNTING DOG was found, some days ago, in one of the streets of this city. The owner can claim him at No. 30 St. Charles street, by paying charges. jan11-3t

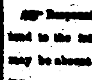

H. MARKS. ....F. M. POLLOCK.

MARKS & POLLOCK,

DEALERS in Northern and Western Produce, No. 44 Tchoupitoulas street, (between Natchez and Poydras) New Orleans.

Potatoes, Onions, White and Red Beans, Butter, Cheese, Dried Apples, South Carolina Cow Peas, Rice, Flour, Split Peas, &c. jan11

POTATOES—[illegible] bbls Northern Pink-eyes, landing from ship Tranquebar;

POTATOES—[illegible] bbls Northern London Ladies, landing from ship Marathon;

POTATOES—[illegible] bbls Northern Whites, landing from ship Hannah Thornton;

ONIONS—[illegible] bbls Boston Silver Skins, landing from ship Hannah Thornton;

ONIONS—[illegible] bbls Northern Silver Skins, landing from ship Marathon;

POTATOES—[illegible] bbls Neshannocks and Pink Eyes, landing from Saxonia.

For sale by MARKS & POLLOCK, jan11 44 Tchoupitoulas st

A PPLE BRANDY—4 barrels, a very superior article, for sale low by H. MEUGENS, jan11-6m No. 31 Common street

CIGARS—[illegible] Havana cigars, of the very best brands and qualities, just received and for sale by H. MEUGENS, jan11-6m No. 31 Common st

WINES—A large assortment of Sherry, Oporto and Madeira Wines, of the most celebrated brands, constantly on hand and for sale by H. MEUGENS, No. 31 Common st

HOLLAND GIN—[illegible] pipes Schiedam gin, in store, and for sale by H. MEUGENS, jan11-6m 31 Common st.

CATALONIA WINE—10 pipes Catalonia wine, just received, and for sale by H. MEUGENS, jan11 1m 31 Common st

WHISKY—A few barrels of Rye Monongahela and Bourbon whisky, for sale by H. MEUGENS, jan11 6m 31 Common st.

SHERRY—A few cases of very superior old Sherry wine, for sale by H. MEUGENS, jan11 6m No. 31 Common street.

LANDING ex ship Rouher, from Bordeaux—[illegible] boxes [illegible] Hotel Sauterne and [illegible] boxes Claret [illegible]; 100 do bright boiled Bordeaux sardines; [illegible] do vermouth, [illegible]; 100 do olives, capers and pickles; [illegible] do Frontignan muscat, Jurancon [illegible]. For sale by HENRY VALETON, jan11 [illegible] St Louis st

WINES—[illegible] casks Bordeaux Claret; [illegible] do superior St. Julien Medoc, Lavaudire; [illegible] do ordinary Claret, various brands; [illegible] do Sauterne Wine, [illegible]; [illegible] do Burgundy Port; 10 eighth casks Port Wine, pure juice; 20 do Madeira Wine; 10 casks Bordeaux [illegible]; 25 bbls Teneriffe Wine. In store and for sale by HENRY VALETON, jan11 [illegible] St. Louis st

SUNDRIES—[illegible] boxes assorted pickles, Wardell & Peace, N. Y., [illegible]; 16 do [illegible]; [illegible] do Heidsieck champagne; 5 bbls white wine [illegible] do [illegible] N. E. [illegible] whisky; very old; 50 do old Bourbon whisky; 25 boxes Wolfe's Aromatic Schiedam Schnapps. In store and for sale by HENRY VALETON, jan11 [illegible] St. Louis street

BRANDY FRUITS—[illegible] boxes assorted brandy fruits, Lahure; 20 do brandy apricots, do; 5 do do peaches, do; 6 do do pears, do; 10 do prunes, do; 100 do do cherries, do. In store and for sale by HENRY VALETON, jan11 [illegible] St Louis street

SPECIAL NOTICES.

Every person should read the advertisement of [illegible] Japanese [illegible] Cement, [illegible] Plates, which appear alternately in another column. They are [illegible] the [illegible] most remarkable [illegible] in the world! Try them and be convinced. [illegible]-ly

T. [illegible] & CO.,
Stationers, Printers and Account Book Manufacturers,
jan17 ly No. 56 Magazine street.

S. J. HART........[illegible]........B. B. HART.
S. J. HART & CO.
[illegible] Canal street, New Orleans.
[illegible] Drugs, Medicines, [illegible] Oils, [illegible]

G. GAVARRO & CO.
COMMISSION MERCHANTS,
[illegible] Importers of Wines, Liquors, Cigars, [illegible]

Sole Agents for the [illegible] Brandy; also, for the [illegible] Brandy, [illegible] and J. A. Gaudin. Constantly on hand the following brands: Otard-Dupuy & Co., Cognac; [illegible] Reyer, Rochelle.

BEAUTIFUL [illegible], together with many [illegible] and light [illegible], for sale by nov10 G. DURAND, 50 Chartres st

The New Orleans Chess Club

ARE pleased to announce that they have made arrangements to meet hereafter in the rooms of the MERCANTILE LIBRARY ASSOCIATION, Corner of Exchange Place and Canal Street. On Wednesday Evening, 13th inst., Mr. PAUL MORPHY will play [illegible] Club [illegible] games blindfolded, [illegible] [illegible] Persons desirous of joining the Club will make application to the Librarian of the Mercantile Library Association.

There is positively no admission to any except gentlemen particularly invited, and members of the Mercantile Library Association, who are requested to show their cards when called upon. jan11 2t

Treasurer's Department,
New Orleans, December 12, 1857.

THE Treasurer would respectfully inform the public that all Licenses on Merchants, Professions, Callings, Coffee-houses, Groceries, Carriages, Cabs, Drays, Omnibuses, &c., are due, and payable at his office, in all the month of January; and that all such Licenses as are not paid before the first of February, will be sued upon.

jan11 1m ADAM GIFFEN, Treasurer.

Collector's Office,
SECOND DISTRICT OF NEW ORLEANS,
Corner No. 9 St. Peter street,
(Pontalba Buildings.)

NOTICE is hereby given to the tax-payers of the Second District of New Orleans that my office will be open from and after the 1st day of FEBRUARY next, and every day, from 10 o'clock, A. M., to 3 o'clock, P. M., I shall be ready to receive the State taxes, levied according to law, on Real Estate, Slaves, Capital, &c., for the year 1857. I also notify all persons or corporations following a business, profession, or occupation requiring a license, to call at my office in order to pursue or carry on their respective trade, profession, or occupation for the year 1858, in default of which they will incur the penalty of the law.

J. HERNANDEZ,
jan11-1m State Tax Collector, Second District.

"JUCUNDUM COGNITU ATQUE AUDITU"

FINE AND FASHIONABLE CLOTHING.

GREAT BARGAINS FOR CASH.

ALFRED MUNROE & CO.,
No. 34 Magazine street,
Are now selling their
IMMENSE STOCK OF GOODS
AT LESS THAN WHOLESALE PRICES!

This offers a rare opportunity for all classes of persons to supply themselves with GOOD ARTICLES OF CLOTHING At Remarkably Low Prices!

The stock and assortment are large, and THE GOODS MUST BE SOLD.

See the following Prices:

[illegible] OVERCOATS...Prices from $2 50 upwards.
[illegible] BUSINESS COATS [illegible]
[illegible] PANTALOONS [illegible]
[illegible] VESTS [illegible]
[illegible] SHIRTS [illegible]

UNDER GARMENTS and other FURNISHING GOODS at equally low prices.

BOYS' CLOTHING of all kinds, at equally low prices.

To all of which the attention of cash purchasers is respectfully invited.

Patent Yoke Shirts.

We would call particular attention to our recent [illegible] of the popular Patent Yoke Shirts. [illegible] we have now all sizes and [illegible]

[illegible] after the purchase of goods, they may be returned and exchanged, or the money will be cheerfully refunded.

No deviation in prices.

ALFRED MUNROE & CO.,
jan 11 34 Magazine street.

DOLBEAR'S COMMERCIAL COLLEGE
166...........CANAL STREET...........166

WINTER CLASSES are now open, and all who wish to be prepared for business should apply immediately. Students are fitted in this department to pursue the establishment they can enter into any business house and book. The French, Spanish, German and English languages are taught. Also, Penmanship, Book-keeping and Mathematics.

jan11 RUFUS DOLBEAR.

IN STORE and for sale by the subscribers—[illegible] bales Gunny [illegible] bags, [illegible] [illegible] coffee; [illegible] [illegible] [illegible] &c.; 10 casks [illegible]; [illegible] sacks [illegible].

jan11 GRATIAN, CORMACHE & CO.

GRANULATED SALT—[illegible] bags, now landing from ship [illegible]. For sale by DONNELLY, RIBERA & CO. jan11 60 and 70 Tchoupitoulas st

RICE—50 tierces new, clean, [illegible], landing from schooner [illegible], and for sale by DONNELLY, RIBERA & CO. jan11 60 and 70 Tchoupitoulas st

SALT—[illegible] bags coarse salt, in store and for sale by DONNELLY, RIBERA & CO. jan11 60 and 70 Tchoupitoulas st

POTATOES—[illegible] barrels, [illegible], in store and on the levee. For sale by DONNELLY, RIBERA & CO. jan11 60 and 70 Tchoupitoulas st

ONIONS—[illegible] barrels Northern and Western, in store and for sale by DONNELLY, RIBERA & CO. jan11 60 and 70 Tchoupitoulas st

BEANS—[illegible] barrels [illegible] white, in store. For sale by DONNELLY, RIBERA & CO. jan11 60 and 70 Tchoupitoulas st

ARRIVAL OF DR. VON MOSCHZISKER.

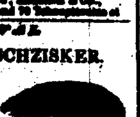

DR. VON MOSCHZISKER, OCULIST AND AURIST, from the IMPERIAL OPHTHALMIC HOSPITAL, VIENNA, and the SURGICAL EYE and EAR INFIRMARY, London, author of a well known work on Surgical Operations of the EYE and EAR, and of one on Spectacles, why and when to use them, who is now on a professional tour through the United States, has arrived in New Orleans, and taken ROOMS at ST. LOUIS HOTEL, where he may be consulted on all Diseases of the EYE and EAR which require either medical or surgical treatment.

Dr. M.'s success in DEAFNESS has established for him the highest reputation wherever he has practiced. Though Dr. M. well knows [illegible] that he is the only legitimate European Eye and Ear Surgeon who has ever visited this country, yet as it is not expected that he should be known to all who are afflicted with DEAFNESS or impaired VISION, would, by permission, refer them to the following gentlemen, to whom he has been introduced by eminent physicians: The Honorable Mayor CHARLES M. WATERMAN, Mr. ROBINSON, of the Picayune, Dr. Pegues, Dr. G. Pierce Judge Cox, and D. S. Ransom, Esq., of the St. Charles Hotel. He would further state that the highest testimonials from the following gentlemen, well known throughout the United States, who have been treated by him for Deafness and Loss of Vision, may be seen at his rooms: The Honorable Senator [illegible] Pratt, Judge McLean, of the United States Supreme Court, Senator Hatchart, the Hon. J. E. Dewey, Prof. Dimes, Charleston, S. C., and numerous others.

The medical profession of New Orleans are invited to visit Dr. M. at his rooms, and to examine several of his newly introduced Surgical Instruments to facilitate some of the operations on the EYE and EAR. He will be glad of their presence if it is desired by any persons who wish to consult him and bring their physician.

N. B. Artificial Eyes inserted without causing any pain. Dr. M. has the finest collection of the best French Eyes.

Artificial Tympanums inserted in cases of Deafness, where such are required.

PANTASCOPIC GLASSES.

Dr. MOSCHZISKER begs particularly to call the attention of the Medical Faculty, and the public generally, to his Pantascopic Glasses, which he has introduced for accommodating with the greatest satisfaction, by the Crowned Heads and Nobility of Europe. [illegible] to the selection of the world-renowned CAMBRIAN Pantascopic Glasses, which not only improve, but preserve the sight. Dr. M., as well as those of the faculty who have paid any attention to diseases of the Eye, have noticed that many of the cases of defective vision which are presented to our attention, result from the use of glasses entirely unadapted to the defect that they were intended to supply; and so a correct judgment should be paid by the profession to that branch of optics. Dr. M. has made it a part of his profession, and invites those who value their sight and feel the want of glasses, to call at his rooms, St. Louis Hotel.

Dr. M. is accompanied on his tour by A. GRAEFE, from the Royal Optical Institute, Berlin, who will attend to the Optical department.

N. B.—Entrance for Ladies and Gentlemen by the private or public door.

GIQUEL & JAMISON,
18 AND 20.......CHARTRES STREET.......18 AND 20

JUST received per ship ANNA WASHBURN, from HAVRE, the following goods, which are offered at reduced prices:

100 barege [illegible] dresses.
150 do [illegible] dresses.
100 Chine barege flounced dresses.
Black and colored shawls.
Plain bareges, all colors.
[illegible] chintz dresses.
75 silk muslin flounced dresses.
100 organdy ball-dresses, $2 to $10.
20 pieces 6-4 [illegible], all colors.
10 [illegible] embroidered chenille.
[illegible] silk pardessus, $5 to $15.
Complete assortment of all styles.
Basket and plaid silks.
Embroidered [illegible] and insertings.
Valencia, an extensive assortment.
Lace and [illegible] collars.
Black laces, a large assortment.
Embroidered muslin and tulle curtains.
Jaconet and [illegible] muslins.
Cambric and [illegible].
Half [illegible] bandanas.
Children's [illegible] clothes and dresses.
Fans, an extensive assortment.
[illegible] of gloves.
Printed [illegible] and [illegible] shawls.
Black [illegible] shawls.
Extensive assortment of hose and half-hose.
Kid gloves, [illegible] at 50 cents a pair.
A LARGE ASSORTMENT OF MOURNING GOODS.

Plantation Goods.

Bleached and brown cottons, prints, denims, osnaburgs, stripes, linseys, [illegible], blankets, hats, cotton check, [illegible] and [illegible], needles, hooks and eyes, pins, [illegible], &c.

GIQUEL & JAMISON,
jan9 18 and 20 Chartres street.

Shell Oranges.

WE have just opened a fine assortment of Tulle Dresses for Balls, which we will sell at very moderate prices. G A BARRIERE & BRO., jan9 [illegible] Chartres street

Wanted,

BY a Frenchman, speaking English, a situation as PORTER, in a retail grocery, produce of the West, or clothing store. The best references can be given. Apply, by letter, to T... B..., care of Ham. Vincent, No. [illegible] Camp street, corner of Perdido. jan9 2t

Let the Public Read the Following:

M. M. Sampson & Co.—Gentlemen: From the use I have made of the [illegible] you sent [illegible] me [illegible], and am happy to be able to say that they [illegible] which I [illegible] and I will not [illegible] to recommend the same to my friends and acquaintances.

Respectfully yours, SANT. BLANC, Archbishop of New Orleans.

New Orleans, December 28, 1857. jan8

Dissolution of Copartnership.

THE partnership heretofore existing under the name and style of GROSPIE & MARKS has been dissolved on the 6th inst., by mutual consent. Either partner will use the name of the late firm in liquidation only.

L. GROSPIE.
T. MARKS.

New Orleans, January 6th, 1858. jan8 1m

Copartnership Notice.

THE undersigned have this day formed a copartnership for the purpose of carrying on a general Produce Commission business in this city, under the firm of MARKS & [illegible], and as of the 6th inst., assets of the business conducted upon the late firm of GROSPIE & MARKS.

EDWIN MARKS,
jan8-1m THEO. M. [illegible].

Retiring From Business.

In consequence of the undersigned retiring from the DRY GOODS BUSINESS, he would invite purchasers to call and examine his stock of goods, all of which are of his own importation, and which, for extensiveness and magnificence, stand unrivaled in the Southwest. The assortment of SILKS,

EMBROIDERIES, LACES,
LACE-POINTS,
CLOAKS,
MANTILLAS,

and every description of FANCY GOODS, will be found most complete.

Also, house-furnishing and domestic supply goods, such as SHEETINGS and SHIRTING LINENS, TABLE DAMASKS, DIAPERS, COUNTERPANES, CURTAININGS, &c., &c.

To the above can be added every article suitable for Plantation purposes, such as LOWELLS, KERSEYS, LINSEYS, DENIMS, STRIPES, COTTONADES, BROWN COTTONS, BLANKETS, &c., &c., &c.; all of which, together with

Spring Goods Now In Store,

and to arrive, will be offered at such advantageous terms as to

DEFY COMPETITION,

the entire stock having to be sold at the earliest possible time.

D. H. HOLMES,
No. 148 Canal street,
dec29-7w Between Bourbon and Dauphine.

CHANDELIERS

GAS FIXTURES.

THE undersigned has obtained the agency of one of the best and most extensive companies for the manufacturing GAS CHANDELIERS in the United States.

CHANDELIERS, HALL PENDANTS,
BRACKETS, READING LIGHTS,
PENDANTS, GLASS SHADES,
MANTEL LIGHTS, BEARING [illegible],
GAS PIPE, GAS FITTINGS,
BURNERS, TUBING, PATENT LIGHTERS,
&c., &c., &c.

N. B.—All fixtures sold will be put up in the best manner. When required, a practical mechanic will put them [illegible], and [illegible] to be put [illegible] in [illegible].

A large assortment of Marble Mantels and Grates, constantly on hand. Also, very handsome Marble Mantels, just received. Every [illegible] and Grates set up complete in prices from forty to one hundred and fifty dollars each, and Statuary, Fountains, Brackets, and others of costly marble, from two hundred to one thousand dollars each.

Also, every description of Hardware employed in the Building, Bath, Railing and Verandas. Castings, light and beautiful patterns always on hand.

ALLEN BELL,
Builders' Furnishing Warehouse,
[illegible] Baronne st., near of City Hall,
New Orleans.

dec22-1m

SEMMONS & CO.'S
IMPROVED SPECTACLES,
APPLIED TO
ALL DEFECTS IN VISION
BY THE INVENTORS AND MANUFACTURERS
jan10 22 Camp street.

GLAUDE CHAVEAU,
Gardener, Horticulturist,
FLORIST AND SEEDSMAN [illegible]
[illegible] street, between Bourbon [illegible]
[illegible] Bonde Street.

Poydras Female Orphan Society.

THE annual meeting of the subscribers of the Poydras Female Orphan Society, for the purpose of electing managers to serve during the ensuing year will take place on SATURDAY, the 16th inst., at the Poydras Asylum, in Magazine, between the hours of 11 A. M. and 2 P. M. jan7-6t

$20 Reward.

THE above girl TRINIDAD, alias MARY, aged twenty years, ran away from the subscriber on the 27th of December. She speaks English and French, is about 5 feet 2 inches high, [illegible] [illegible]. Any person delivering the girl, or giving sufficient information of the [illegible] at the corner of [illegible] and Poydras streets, will be entitled to the above reward.

Notice.

THE undersigned, intending to relinquish his business, all persons indebted to him, and all those to whom he may be indebted, are hereby notified to call for a settlement within ten days from the present date.

COURTADE PAUL,
Tchoupitoulas st., near Louisiana Avenue.
New Orleans, January 4, 1858. jan5 2t

Notice.

SUBSCRIBERS TO THE New Orleans Business Directory for 1858 are notified that it will be ready for delivery in a few days.

PRICE, ONE DOLLAR. jan4-1m

TO PRESERVE YOUR SIGHT,
USE SEMMONS & CO.'S
IMPROVED
Brazilian Pebble Spectacles.
jan7 tf OFFICE—22 CAMP STREET.

Liberal Cash Advances
Made on GOODS consigned to the undersigned.
PLACIDE J. SPEAR, Auctioneer,
No. 82 Chartres street,
jan6 7t between Conti and Bienville sts.

THE ANTI-GOUTY ELIXIR
OF MR. [illegible] BERNARD,
INVENTOR OF THE ANTI-RHEUMATISMAL
TROPICAL BALM.

UNTIL now all medical science has had no power over the gout, this terrible disease which has ever made so many victims all over the earth, and still more daily so many thousands from their sufferings, [illegible] to give them up to the most painful sufferings. [illegible] [illegible] [illegible] It is sufficient to name them to appreciate the success of such a remedy against this return. Such is the effect of the *Anti-gouty Elixir*, which is the result of the assiduous researches of M. Bernard. [illegible]

The *Anti-gouty Elixir* is easy to take, and its taste is in no way disagreeable. It can be taken pure or mixed with two or three spoonfuls of tea or coffee. Its effects are felt after a few hours, whatever may be the persistence of the fit. In twelve hours at most the sufferings disappear, and all its symptoms cease entirely.

For sale at the general depot, in New Orleans, at DELORIER Drug Store, Corner Dumaine and Bourbon streets.

And in New York, at Mr. MILHAU'S, Broadway. jan5 1m

DR. J. P. LANGDON,

May be consulted daily at his rooms—*No. 86 Camp street*, Over the Louisiana Mutual Insurance Company.

FOR all diseases of the Throat and Lungs; also, Dyspepsia, diseases of the Liver, and other complaints connected with or predisposing to Pulmonary Diseases.

Dr. LANGDON would remind those who may be suffering under any forms of consumption, that the advanced stages are likely to be very insidious [illegible] and certainly, in time, lead to disease that [illegible] [illegible] [illegible].

As Dr. L. is accustomed to deal frankly with his patients, none need apply who are afraid to learn their true condition, and probable chances of recovery.

Consultations in all cases are gratuitous. dec18

BOOKS!!

BOOKS!!

PRIZES!!

THE CRESCENT GIFT Bookstore, No. [illegible] St. Charles street, offers

DOUBLE ADVANTAGE

to all those who [illegible] [illegible].

NEW YEAR'S PRESENTS.

A Present worth from 25 Cents to 500 Dollars with every Book sold at [illegible]. [illegible] Books, Plate, [illegible], &c., in this style for the [illegible].

Also, classical and miscellaneous works in large variety, and at the lowest prices.

Remember, a Prize with each Book at [illegible] & Co.'s, [illegible] St. Charles street. dec25 tfm

HOLIDAY PRESENTS!

CUTLERY AND ELEGANT COMBINED

LEIGHTON & BARBOT,
AT THE
OLD AND WELL-KNOWN STAND,
Corner of St. Charles and Canal Streets,

RESPECTFULLY remind their friends and the public that they have now on hand a very LARGE STOCK of GENTLEMEN'S FASHIONABLE CLOTHING, HATS, and FURNISHING GOODS, every article of which is well suited for presentation at the Holidays.

A present to be duly appreciated should be tasteful and serviceable. What can be more suitable than the following:

A fine Paletot or other Overcoat;
A fine [illegible] Frock Coat;
A fine Velvet, Silk or Cashmere Vest;
A fine [illegible] Scarf, [illegible];
A fine [illegible], &c.

We have a very fine assortment of these, and every other article of Gentlemen's Wearing Apparel, which we will be happy to exhibit to all who favor us with a call.

No trouble to show goods.

Remember the well-known stand, corner of St. Charles and Canal streets.

dec18 tf LEIGHTON & BARBOT.

GIFTS! GIFTS! GIFTS!
AT
M. FRANKO'S,
160 POYDRAS STREET.

FROM date, each customer who buys ONE DOLLAR'S worth and upwards, in the line of HOLIDAY GOODS,

WATCHES, JEWELRY,
DIAMONDS OR CLOCKS,

Receives a GIFT, to be selected by his own choice. All goods sold fully guaranteed, and sold only at a fixed price, at all times.

LARGE STOCK ON HAND, AND MONEY WANTED.

Cash advanced on all goods bought here, without charges of interest.

$1 charged for Jewelry, if not handled and broken [illegible].

$1 for a watch [illegible] if you bring your own [illegible].

WATCHES WELL REPAIRED and fully guaranteed for one year—and a GIFT is given when delivered.

JEWELRY LOANED TO BALLS AND SOIREES, at dec17-1m M. FRANKO'S.

A. J. CORNELIUS,
Watch and General Jobbing Jewelry House,
27 Camp street, (third floor) New Orleans,

HAVING for some time been engaged in the business, and made some proficiency therein, solicits [illegible] portion of their patronage [illegible].

[illegible] to the establishment a first-class Turner and [illegible], [illegible] that can be done in a [illegible] [illegible] Charges uniform and equivalent. dec11 1m

H. R. SMITH & CO.'S

GREAT GIFT ENTERPRISE

FOR

$100,000!

TO BE DISTRIBUTED IN NEW ORLEANS ON THE

FIRST FEBRUARY NEXT

FIRST PRIZE:

$10,000 IN GOLD COIN!

SECOND PRIZE:

A MAGNIFICENT

SET OF DIAMONDS

VALUED at $5000!

600

PRIZES!!!

CONSISTING OF

600 Fine Gold Hunting

WATCHES!

TICKETS......$1 each.

To be had at the Principal Office,

NO. 97

Camp street, near Poydras.

LIST OF PRIZES:

1st Prize:

$10,000 in Cash $10,000

2d Prize:

Set Magnificent Diamonds 5,000

3d to 9th Prize:

7 Fine Gold Hunting Watches, $300 2,100

10th to 21st Prize:

12 Fine Gold Hunting Watches $250 3,000

22d to 100th Prize:

79 Fine Gold Hunting Watches $200 15,800

101st to 378th Prize:

278 Fine Gold Hunting Watches $150 41,700

379th to 602d Prize:

224 Fine Gold Hunting Watches $100 22,400

600 Watches. Total......$100,000

The numbers will be drawn from a Wheel; the first one drawn will win the first Prize of TEN THOUSAND DOLLARS in Gold; the second one the Diamonds; the third one the best Watch, and so on until six hundred numbers are drawn, which will distribute all the Prizes.

Orders for Tickets by mail, accompanied by the money, will be promptly filled by return mail.

Address letters to H. R. SMITH & CO., No. 97 Camp street, New Orleans.

Responsible persons will be appointed to attend to the interests of those Ticket Holders who may be absent from the city on the day of the drawing.

The numbers of the Tickets drawing the Prizes will be published in the city papers next day after the distribution.

Prizes drawn by parties out of the city will be held subject to their order.

THE MOST UNQUESTIONABLE REFERENCES will be given as to the integrity and responsibility of the parties connected with this enterprise.

Agents wanted to dispose of Tickets in Memphis, Vicksburg, Mobile, and other inland cities.

M. R. SMITH & CO.,
IMPORTERS OF WATCHES,
No. 97 Camp st., near Poydras, N. O.
dec18

THE ONLY GENUINE
BRAZILIAN PEBBLE SPECTACLE
IS AT
D. KERRIGAN & CO.'S,
jan7 tf 22 CAMP STREET.

RETIRING
FROM BUSINESS.

The public is most respectfully informed that the undersigned has determined to retire from the

DRY GOODS BUSINESS,

He will, in consequence, offer

THE WHOLE
OF HIS
MAGNIFICENT STOCK
OF FOREIGN,
And his complete assortment of
HOUSE FURNISHING
AND
PLANTATION GOODS,
IN STORE AND TO ARRIVE,

at such prices as will ensure

A SPEEDY SALE.

The public may be assured that this notice is made in good faith.

COUNTRY MERCHANTS would do well to take this opportunity to replenish their stocks.

E. E. HOLMES,
dec29-2m 148 CANAL STREET.

Pine Wood.

[illegible] cords per steamboat Fort Hay, from Atchafalaya, [illegible], also hundred cords [illegible]. For sale by PAUL [illegible] [illegible]

[illegible] ex ship Island, from Havre—[illegible] boxes [illegible] Bernard Pernod, for sale by [illegible] & GRIMA, 72 Gravier st

SOUTHERN LOTTERY,
SAVANNAH, GEORGIA,
ON THE HAVANA PLAN OF SINGLE NUMBERS
ANDERSON & SON, Managers.

Jasper County Academy Lottery.
BY AUTHORITY OF THE STATE OF GEORGIA.

Our Lotteries draw in Macon, Georgia, (Small Schemes) every Saturday, and in Savannah, Ga., (Large Schemes) about the 15th of every month.

CLASS FF
Draws January 15th, 1858, at
Armory Hall, Savannah, Georgia,
Under the Sworn Superintendence of
W. B. SYMONS AND J. M. PRENTISS, Esquires

Nearly 1 Prize to Every 9 Tickets.
30,000 TICKETS—3,296 PRIZES.
Prizes Payable Without Deduction!

CAPITAL PRIZE, $65,000.

1 Prize of	....	$65,000
1 "	....	25,000
1 "	....	10,000
1 "	....	6,000
1 "	....	4,000
1 "	....	3,000
1 "	....	2,000
2 Prizes of $1,000 are	....	2,000
5 " 500 "	....	2,500
100 " 100 "	....	10,000
100 " 50 "	....	5,000

APPROXIMATION PRIZES.

4 Prizes of $225 to $65,000	....	$	900
4 " 100 to 25,000	....		400
4 " 80 to 10,000	....		320
12 " 50 to 6,000	....		600
24 " 30 to 4,000	....		720
24 " 20 to 3,000	....		480
24 " 15 to 2,000	....		360
3000 " 30 are	....		90,000

3,296 Prizes, amounting to........$225,280

Whole Tickets, $20; Halves, $10; Quarters, $5 00.

Look to your interest, and compare this scheme with any other.

Certificates of Packages of Ten Tickets are sold at the following rates, which is the risk:

10 Whole Tickets	$76 00
10 Half Tickets	38 00
10 Quarter Tickets	19 00

Saturday Small Scheme.

CAPITAL........$12,000.

To be drawn in Public, at Macon, Georgia, EVERY SATURDAY.

Whole Tickets, $4, Halves, $2, Quarters, $1.

Bank notes of sound banks taken at par. Checks on New York remitted for Prizes. Address orders for Tickets or Certificates of Packages of Tickets to

ANDERSON & SON, Managers,
oct16-ly Macon or Savannah, Ga.

AGENCY OF THE
Delaware Mutual Safety Insurance Company.
W. W. FRAZIER, Agent, 45 Camp Street.

NEW ORLEANS, Dec. 17, 1857.

The following Statement of the business of the Delaware Mutual Safety Insurance Company of Philadelphia, at their Agency in the City of New Orleans, is published in conformity with the Laws of the State of Louisiana:

Amount of Premiums for the year ending September 30th, 1857		$26 986 38
Amount of Unterminated Risks, Sept 30th, 1856		10,060 22
		$37,047 56
Viz: Premiums on Fire Risks	$15,208 71	
on Marine Risks	14,336 02	
on River Risks	7,504 83	
	$37,047 56	
Less Premiums on Risks not terminated, reserved	$5 947 84	
Less Return Premiums	646 99	
	$6,594 33	$30,452 73
Losses paid during same time, viz:		
Fire Losses	$ 00 00	
Marine Losses	$17,492 92	
River Losses	446 46	
	$18,179 37	
Less Salvages	1,396 95	
		$16,782 42
		$13,562 48
Re-insurances	2,000 51	
Expenses, etc.	6,952 30	
		8,953 13
Net profits for the year		$4,609 59

STATE OF LOUISIANA,
Parish of Orleans, City of New Orleans.

Be it remembered, that on the 17th day of December, A. D. 1857, before me, the subscriber, a Justice of the Peace in and for the city aforesaid, personally appeared W. W. Frazier, Agent of the Delaware Mutual Safety Insurance Company, (a corporation chartered by the State of Pennsylvania) and say that the foregoing accounts are just and true, and a correct transcript from the books of said Agency.

W. W. FRAZIER.

Sworn to and subscribed before me, this 17th December, 1857. C. M. BRADFORD,
Second Justice of the Peace for the Parish of Orleans.

Capital Stock and Assets of Delaware Mutual Safety Insurance Company.

Cash Shares Stock paid thereon	$ 20,820 00
Surplus Accumulated Profits	229,890 00
Guarantee Capital Notes taken in conformity with the Charter of Company	100,000 00
Surplus Premiums for Undetermined Risks, etc.	396,075 37
	$702,785 37

All invested as per annual statement of the Company hereunto annexed.

DELAWARE MUTUAL SAFETY INSURANCE COMPANY, *S. E. Corner of Third and Walnut streets Philadelphia*.—The following Statement of the Affairs of the Company is published in conformity with a Provision of its Charter:

Premiums received from Nov. 1, 1856, to October 31, 1857:		
On Marine and Inland Risks	$411,091 00	
On Fire Risks	129,140 09	
		$540,231 09
Premiums on Policies not marked off Nov. 1, 1856		276,531 00
		$816,763 09
Premiums marked off as earned, from 1st November, 1856, to October 31, 1857:		
On Marine and Inland Risks	$417,715 25	
On Fire Risks	75,864 71	
		$493,579 96
Interest, etc. received during same period		31,072 00
		$524,651 96
Losses, Expenses, etc., during the year as above:		
Marine and Inland Navigation Losses	$296,183 81	
Fire Losses	53,918 28	
Return Premiums	31,267 29	
Re-Insurances	43,862 24	
Commissions to Agents, Rents, Taxes, etc.	35,196 61	
Expenses, Salaries, Rent, Stationery, etc.	17,823 30	
		$482,017 43
The Assets of the Company are as follows:		
Bonds and Mortgages and Real Estate		$107,350 64
361,200 Philadelphia City Six per cent. Loan	67,031 25	
10,000 Pennsylvania State Five per cent Loan	5,100 00	
15,000 Phila., Wilm. and Baltimore Railroad Six per cent. Loan	12,500 00	
19,000 Camden and Amboy Railroad Six per cent. Loan	12,550 00	
15,000 Camden and Amboy Railroad Five per cent. Loan	[illegible]	
20,000 Penn. Railroad 2d Mortgage Six per cent. Bonds	15,000 00	
20,000 North Pennsylvania Railroad 1st Mortgage Bonds	9,000 00	
5,000 100 shares Pennsylvania Railroad Company	3,000 00	
5,000 100 shares North Pennsylvania Railroad Company	900 00	
250 5 shares Philadelphia & Havre de Grace Steam Towboat Co.	500 00	
1,000 2 shares Philadelphia and Savannah Steam Navigation Company	200 00	
200 2 shares Philadelphia Exchange Co.	150 00	
1,200 80 shares Philadelphia Ice Boat and Steam Tug Co.	1,200 00	
Par, $297,950. Cost, 174,725 92. Market value		137,611 25
Scrip and Stock of sundry Insurance Companies		12,568 00
Bills receivable for insurance made		220,201 95
Cash on hand		26,892 05
Balance due at Agencies—Premium on Marine Policies recently issued—and other debts due Company		92,750 87
Guarantee Capital Notes, (liable in full for Losses, when the other assets of the Company shall have been exhausted, and not otherwise)		$100,000 00
		$702,785 37

NOVEMBER 24, 1857.

The Board of Directors have this day declared a Dividend of SIX PER CENT in cash on the Capital Stock, and SIX PER CENT. on the Scrip of the Company, payable on and after 1st proximo.

—DIRECTORS—

William Martin,	Spencer McIlvain,
Joseph H Seal,	Charles Kelly,
Edmund A Souder,	Samuel E Stokes,
John C Davis,	Henry Sloan,
Robert Burton,	James Traquair,
John R Penrose,	William Eyre, Jr,
George G Leiper,	Joshua L Price,
Edward Darlington,	James Tennent,
H Jones Brooke,	James B McFarland,
J G Johnson,	W C Ludwig,
James C Hand,	Thomas C Hand,
Theophilus Paulding,	J T Logan, Pittsburg,
Dr R M Huston,	B T Morgan, "
Hugh Craig,	Jno B Semple, "

WILLIAM MARTIN, President.
THOMAS C. HAND, Vice-President.
HENRY LYLBURN, Secretary. dec28 3m

FRENCH AND GERMAN
MIRRORS.
97..........CHARTRES STREET..........97
Between Bienville and Conti streets.

LAURENT UTZ—still the only person in the city who places glass—has the honor to inform his customers that he has now on hand a splendid assortment of FRENCH GLASSES—and Belgian—which are very superior to the latter, as every connoisseur is well aware; and that taking into consideration the commercial crisis, he will dispose of them at 25 per cent. below ordinary prices, and 10 per cent below the prices asked at any other establishment. Having directly correspondence with the principal house in Paris, he is enabled to execute any commission whatever in his particular line, in from 20 to 25 days, either for gilded glasses or plain mirrors for store fronts.

The establishment is now so organized that he can undertake any and all kinds of gilding and framing.

An extensive assortment of lithographs and engravings, plain and colored.

Old paintings in the style of the best masters.

All work executed by this house is warranted. dec23 1m

A CARD.

DOCTOR SANTIAGO ROLL, late physician of the civil and military hospitals of Algeria—late physician to his Highness the Pacha of Tripoli and Barbary—the recipient of a medal of honor from the Emperor of the French, during the cholera in 1849—member of the Medical and Surgical Society of Algeria—has the honor to inform the public that he has devoted himself for many years to the treatment of diseases of the chest and intestines, intermittent fevers and other analogous complaints, which are so fatal to [illegible]. As he has established himself in this city, he hopes to merit the patronage of its inhabitants. Consultations in English, Spanish, French, Portuguese and Mahonese. He also [illegible] his brother's drug store, corner of Conti and Old Levee streets. dec11

WHITE WINE—100 boxes Haut Sauterne, landing ex ship Caroline Nesmith, arrived from Bordeaux. For sale by X. LAMBERT, dec18 62 Magazine st

AMUSEMENTS.

ST. CHARLES THEATRE.

Lessee and Manager..........Mr. B. DeBAR.
Acting Manager..........Mr. H. CORRI.

TREMENDOUS HIT.

MONDAY, January 11th—Mr. and Mrs. Wallack in the great drama of THE IRON MASK, (new scenery, dresses and decorations) to be played by Mr. and Mrs. Wallack over 150 nights. Leon de Beaulieu, Mr. J. W. Wallack; Hortense de Piermont, Mr. J. W. Wallack; Rochefort Mr. Ferris; St. Mars, Mr. Wright. After which the operatic burlesque of MRS. NORMA—Mrs. Norma, Mr. DeBar; Miss Adelgisa, Mr. V. Bowers; Pollo, Miss Kate Reignolds. In rehearsal, Shakespeare's play of a Winter's Tale. Macbeth will shortly be repeated. jan11

SPALDING & ROGERS'S
MUSEUM AND AMPHITHEATRE
St. Charles street, corner Commercial Place.

G. R. SPALDING..........Business Manager.
C. J. ROGERS..........Equestrian Manager.

GRAND COMBINATION OF THE NEW ORLEANS CIRCUS and the GREAT ELEPHANT SHOW in the Amphitheatre.

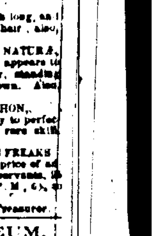

Performances EVERY NIGHT and EVERY SATURDAY NOON. Admission—Fifty Cents; Children and Servants half price to entire exhibition. Box office open from 9 A. M. to 5½ P. M. Curtain rises precisely at 12½ at noon and 7¼ at night.

In addition to the great troupe of Equestrians, acrobats, Clowns, etc., the management have the honor of announcing the appearance, until further notice, of the wonderful English PERFORMING ELEPHANTS, VICTORIA and ALBERT, which have excited immense sensation in London, Paris, Vienna, New York and Philadelphia, and were procured by Messrs Spalding & Rogers, amid great competition, at almost fabulous cost, expressly for their patrons in the South this winter. They have been taught to ascend narrow inclined planes to great heights, where one stands on his head, while the other plays clown to the fool; one plays on an organ while the other waltzes to the music; and a variety of laughable antics and astounding feats in balancing, gymnastics, dancing, walking and marching, which must be seen to be believed.

The management also have the pleasure of announcing their recent re-engagement and addition to the MUSEUM, for one week, consisting of COL. WOOD'S MUSEUM OF LIVING WONDERS—Comprising—THE WORLD-RENOWNED SIAMESE TWINS, CHANG AND ENG, With their Children—re-engaged by special and general request of many who have not yet seen them. THOSE WONDERFUL CHINESE PHENOMENA, M'me Clofullia, the famous SWISS BEARDED LADY, with whiskers [illegible] long; HER SON, THE YOUNG ESAU, only four years old, with whiskers an inch long, and neck, shoulders and arms covered with hair, also, Mons. Lollroilee, the celebrated SCAPILLON, THE PRODIGY OF LUSUS NATURA, whose profusely luxuriant head of hair appears to be subject to the volition of the owner, standing erect at will, no matter how long it be grown. Also the NEW SWISS WARBLER, MONS. GIHON, who imitates every thing and every body to perfection, and manipulates the Cymbal with rare skill. These

NINE CHEF D'OEUVRES OF NATURE'S FREAKS are all together, and exhibited for one price of admission—adults, 50 cents; juveniles and servants, 25 cents. Receptions from 10 A. M. to 5 P. M., 6½ to 7½ P. M., and 10 to 11 P. M. jan11 HENRY RAMSHIRE, Treasurer.

VANNUCHI'S MUSEUM,
107 St. Charles Street.
OPEN EVERY DAY AND EVENING.

MONSIEUR ADONIS.

This King of Magicians, whose feats have astonished the world, appears in his Wonderful Soirees Magiques EVERY EVENING, and at 12 o'clock (noon) EVERY SATURDAY.

M. VANNUCHI has the honor to announce the arrival of Mrs. ELLEN BRIGGS, the Miniature Venus. Mrs. Briggs is 30 years old, and is but 35 inches high; she possesses a most perfect form, and speaks several languages fluently, and has been married sixteen years.

M'lle OCEANA is the largest limbed woman in the world; is 27 years old, and weighs 560 pounds.

In the grouping of WAX STATUARY the visitor will observe that fifty New Figures have been added, making the number over One Hundred and Fifty, the principal portion performing by the aid of machinery many of the movements natural to the living.

Also, a large number of magnificent COSMORAMIC VIEWS, and a model of the steamship GREAT EASTERN.

Doors open from 10 o'clock. A. M., until 10 o'clock, P. M. Performances commence at a quarter before 8 o'clock, P. M.

Admission—50 cents; children half price. dec15 1m

FINE ARTS.

WILL open on the 20th, and positively close on the 23d of January, 1858, Mr. G. Harding's Cabinet of HIGH CLASS Modern Paintings, from Paris, containing specimens of the greatest living artists. Also the great American artist, Thomas Cole's, master piece, "Elijah in the Mouth of the Cave." This collection will be exhibited in my gallery, 35 ST. CHARLES STREET, and I can assure the public that such a fine collection has never before been exhibited in America.

Admission—Fifty cents—Season tickets, $1. Open—Morning, 9 till 3; Evening, 6 till 10. jan4 C. GALVANI

OFFICE OF THE NEW ORLEANS AND CARROLLTON RAILROAD COMPANY,
New Orleans, December 14th, 1857.

THE annual election for Directors of this Company will be held, in conformance to law, at the Office, No. 18 Baronne street, on MONDAY, the 11th January, 1858, between the hours of 10 A. M. and 2 P. M.

ALBERT B. BLANCHARD,
dec15 mlmtd Secretary.

Citizens' Bank of Louisiana,
New Orleans, Dec 31, 1857.

AN election of seven Directors by the stockholders of this Bank will be held, in conformity with the charter and the act of 29th April, 1853, at the banking-house, on MONDAY, 1st February next, between the hours of 10 A. M. and 2 P. M.

dec31 2awfeb1 E. BROUSSEAU, Cashier.

Consolidated Association of the Planters of Louisiana.

AN annual election, of three directors by the stockholders of this institution will be held on MONDAY, the 1st February next, between the hours of 10 A. M. and 2 P. M., at the banking-house.

jan4 6 11 22 29 Feb 1 E. L. PLINE, Cashier.

OFFICE OF THE NEW ORLEANS INSURANCE CO.,
New Orleans, December 8th, 1857.

THE stockholders are requested to return to this office, on or before [illegible], their old certificates of four shares in the capital stock of this Company, and to receive in lieu thereof new certificates of $100 per share, according to the agreement entered into by [illegible], and in conformity with the act of the Legislature, approved on the 4th of February, 1853.

dec8 2m J. TUYES, President.

New Orleans, Opelousas and Great Western Railroad Company.

NOTICE.—The annual meeting of the Stockholders of this Company will be held, in conformity with the charter, on MONDAY, the 18th day of January, 1858, at the office, for the election of eighteen Directors to serve for one year ensuing. The polls will be open on said MONDAY, the 18th day of January next, at the office of the Company, at [illegible].

dec16 td [illegible] F. FLANDERS, Secretary.

CARPET WAREHOUSE.

29..........CHARTRES STREET..........29.

WE have on hand a large, fine stock of CARPETINGS, comprising—

MEDALLIONS, VELVET, WILTON,
TAPESTRY, BRUSSELS, THREE-PLYS,
INGRAINS, CHENILLE, VENITIAN.

FLOOR OIL CLOTH, in great variety of patterns and qualities.

MATTING, Druggets, and Linen Crumb Cloth, Window Shades.

HAIR CLOTH, Table and Piano Covers.

All at moderate prices for CASH, or short approved paper.

A. BROUSSEAU & CO.

THE UNDERSIGNED, having been appointed by the Honorable the Fifth District Court of New Orleans liquidator of the late A. BARRAUD & CO., of this city, notifies all those indebted to the said concern that payments must be made to him, and that all creditors must present their claims to him, [illegible].

AUGUSTE STURBENROGER,
New Orleans, December 22, 1857. jan6 10t

Private Boarding-House.

THE undersigned keeps a Spanish Boarding House at No. 100 Orleans street, corner Royal, where he resides with his family. The rooms are large and elegantly furnished, and the board excellent, and prices moderate. Board and lodging, or board only. Orders for meals attended to.

jan8 3m O. RODRIGUEZ

HAVANA CIGARS—[illegible] Havana Cigars, landing from brig Margaret A. Stevens. They consist of a fine assortment of Londres, half Regalias, Premieres and Malaga, of the brands of Sterling, Cabanas, Flor Americana, and others equally good. For sale by CABALLERO & BASUALDO, 36 Old Levee, jan8 Between Conti and Bienville sts.

VANILLA—6 cases Vanilla Beans, lately received from Vera Cruz, and for sale by CABALLERO & BASUALDO, 36 Old Levee, between Conti and Bienville sts. jan8

FRUITS IN JUICE—Received per ship St. Peter, from Bordeaux: 100 cases fruits in juice, Lalande & Panoas's brand; 100 cases strawberries in juice; 50 do, half bottles, strawberries in juice. For sale by DUNTZE & IKEN, jan8 corner Royal and Conti sts

BRANDY FRUITS—Landing ex ship St. Peter, from Bordeaux: 50 cases brandy fruits, assorted; 25 do brandy cherries. For sale by DUNTZE & IKEN, corner Royal and Conti sts

SARDINES IN OIL—Landing ex ship St. Peter, from Bordeaux: 50 cases of the well known "Bouchard" sardines in oil, half and quarter boxes. For sale by DUNTZE & IKEN, jan8 corner Royal and Conti sts

FRENCH MUSTARD—Just received, 100 cases French mustard. For sale by DUNTZE & IKEN, jan8 corner Royal and Conti sts

BAVARIAN LAGER BEER—[illegible] barrels, just received per ship [illegible]. For sale by DUNTZE & IKEN, jan8 corner Royal and Conti sts.

RUSSIAN CAVIAR—Landing ex ship Lyonnaise, 100 kegs and 50 boxes Russian Caviar, for sale by DUNTZE & IKEN, jan8 corner Royal and Conti sts

ENGLISH PICKLES—Per ship Hartley, from London, 50 cases assorted English Pickles, for sale by DUNTZE & IKEN, jan8 corner Royal and Conti sts.

ENGLISH SAUCES—Landing a complete assortment of Crosse & Blackwell's Sauces, for sale by DUNTZE & IKEN, jan8 corner Royal and Conti sts

ENGLISH CHEESE—Received direct from London, 1 [illegible] of Chester Cheese, 30 double Gloster do, 20 [illegible] Cheese. For sale by DUNTZE & IKEN, jan8 corner Royal and Conti sts.

LANDING ex ship [illegible], from Marseilles—100 boxes vermouth, [illegible] Noilly; 100 do muscat, [illegible] Briove; 100 baskets [illegible]; [illegible] do do do pinte; 25 do [illegible] Olive. For sale by [illegible] BEAU & COUTURIE, jan8 [illegible]

HAVANA SUGAR—[illegible] boxes Havana white Sugar, landing ex brig [illegible] [illegible] & Co. jan8 [illegible]

LOUIS F. HAXENT,
COMMISSION MERCHANT,
IMPORTER OF FRENCH WINES,
No. [illegible] Toulouse street,
Between Chartres and Royal Streets.

HAS always on hand the celebrated brands of G. C. La Riviere, Saint Estephe, Pope Clement, Chateau Margaux and Chateau Lafitte. jan8

NUMA LACOSTE & CO.,
COMMISSION MERCHANTS,
IMPORTERS OF
Wines, Brandies, Cordials, Oils, Sardines, &c.
Absynthe, &c.
NO. 147 ROYAL STREET,
nov17 NEW ORLEANS.

PICAYUNE—[illegible] Picayune, for manufacturers of Cigarettes, ready to [illegible] and high flavor—for sale by ORNIO & [illegible], 36 Gravier st. dec30