MARINE NEWS.

Port of New Orleans, March 25.

Cleared Yesterday.

Steamship Yacht, Lawless, Brazos Santiago, Harris & Morgan
Brit ship Infanta, Hyland, Liverpool, T C Jenkins
Bark Panama, Graves, Rio de Janeiro, Schwartz & co
Bark Kanawha, Higgins, New York, G C Bogert & co
Brig Kne, Bodevich, Havana, Lescurant & Barbe
Schr Martha, Webber, Pensacola, J Harley & co
Schr Enoch French, Hall, Savannah, R M Harrison & co
Schr Chipola, O'Leary, St Marks, E G Rogers & co

Arrived Yesterday.

Ship Heidelburg, Seguy, 38 days from Havre, to A Bordes—24 dist.
Bark Maria, Foster, 60 days from Rio de Janeiro, to master—1st dist.
Bark Tonquin, Kelly, from Newport 16th Jan, to master
Brit Bark Abeona, ——, hence for Liverpool, previously reported burned at Pass L'Outre, returned for repairs—3d dist.
Brig Uneco, Emery, 30 days from Portland, (Me) to master—1st dist.

—STEAMBOATS—

D B Mosby, Phelps, fm mouth Cold River.
Geo. Parks, fm Memphis.
John Morrisett, Power, fm Wabash River.
Belle Donna, Morrison, fm Williamsport.
Ross, Meyanor, fm Attakapas.
Reindeer, Sampson, fm Louisville.
Eclipse, Sturgeon, fm Bayou Boeuf River.
Loyal No 2, Boero, fm Washington.
Red River, Dorsey, fm Washington.
Mary Foley, Gullerow, fm Lafourche.
California, Rose, fm Mobile.
Mediator, Williams, fm Cincinnati.
Alton, Wallace, fm Yazoo City.
Southern Belle, White, fm Vicksburg.
Pink Tony, Gay, fm Mobile, via the River.
Natchez No Two, Leathers, fm Vicksburg.

—TOWBOATS—

Thos McDaniels, Frances, fm Passes.
Anglo American, Steele, fm the Passes.

Towboat Register.

The Thos McDaniels, from the Passes—Towed down to the Bar ship Admiral and bark Robert—brought up ship Heidelburg, barks Maria and Tarquin.

The Anglo American, from the Passes—Went down light, brought up bark Abeona and brig Oneco.

Spoken.

On the 13th Jan, Cape Frio bearing West 100 miles, clipper ship Golden Eagle, from New York bound to San Francisco, wished to be reported.

Passengers.

Per ship Heidelburg from Havre—Capt J F Thomas, lady, child and servant, Messrs Dyer & sister, Am Holt, ——, and 61 steerage.

TRADE & COMMERCE

Exports.

BRAZOS SANTIAGO—Per steamship Yacht—50 bbls pork, 50 kegs lard, 150 box soap.
LIVERPOOL—Per ship Infanta—2418 bales cotton 395 kegs lard, 100 bbls pork.
RIO DE JANEIRO—Per bark Panama—3572 bbls flour, 1 box mdse.
NEW YORK—Per bark Kanawha—145 bales cotton, 1625 bbls pork, 300 sks corn, 120 bags moss, 500 hides.
HAVANA—Per brig Kne—130 bbls & 260 kegs lard, 150 bbls & 30 kegs pork, 12 tcs & 107 bbls tallow, 50 tcs hams, 25 kegs butter, 200 bxs cheese, 200 bbls potatoes, 10 bbls flour, 20 sks corn.
PENSACOLA—Per schr Martha—500 sks corn 150 bales hay, 10 bxs soap.
SAVANNAH—Per schr Enoch French—2 hhds tobacco, 20 hogsheads, 200 casks bacon, 10 bbls molasses, 61 do pork, 31 tcs hams, 30 boxes candles, 65 do medicines, 50 sks corn.
ST MARKS—Per schr Chipola—336 bbls flour, 35 do whiskey, 57 do pork, 6 do lard oil, 55 cks bacon, 2 tcs hams, 30 sks corn, 45 bxs [illegible].

Imports.

HAVRE—Per ship Heidelburg—2 pkgs mdse N Lacoste, 4 do F Ducongé, 3 do C T Buddecke & co, 3 do L Fasquier, 2 do C Kock, 1 do E Rocheteau & co, 50 bkts wine J B Pessa & co, 75 do Williamson, Zaratin & co, 2 pkgs mdse Rossatti & co, 4 do C Wenstead, 100 bkts wine Bichard, 5 do A Leone, 25 do T P Singer, 1 do A & M Heine, 1 do W & D Urquhart, 3 do A Puya & co, 2 do D Beauvallet, 3 do Warocken & Kirchoff, 2 do L F Generes, 30 do F do Puentes & co, 15 do S F More & co, 2 do R Aubry & co, 1 do A Roger, 4 do C A Barriere & Bro, 100 demijohns B Talamon, 1 pkg mdse H Baxter, 7 do L Pensard & co, 22 do H de Goer & Riffard, 1 do V Pecquet, 2 do H Tatout & co, 1 do D Beauvallet, 1 do H Holmes, 1 do E Guillot, 1 do Hyde & Goodrich, 244 demijohns, 3 pkgs mdse Lanata, Gaudolfo & co, 5 pkgs do T Moreau & co, 4 do T Levois, 1 do Hewitt Norton & co, 3 do Dorvet, 1 do Gujoll & Jamison, 15 pkgs mdse Conrey & Ranson, 8 do Keither & Poncelet, 11 do & sundries order.
RIO DE JANEIRO—Per bark Maria—6,598 bags coffee Rodewaldt & co.
NEWPORT—Per bark Tonquin—Railroad iron order.
PORTLAND—Per brig Oneco—163 bbls lime, 500 boxes codfish, 74 bbls Potatoes Geo Nathan.

Receipts from the Interior.

LOUISVILLE—Per steamer Eclipse—28 hhds tobacco, W G Robinson, 30 do Hewitt Norton & co, 16 do Turner Wilson & co, 2 do R H Short & co, 15 do Sorty & Campbell, 2 do Fellowes & co, 107 bbls pork Martin Oliver & co, 1 do mustard, 87 do beef Seccomb & Voorhies, 20 bbls R Geddes, 27 bbls whiskey, 20 tcs hams Martin Owen & co, 40 do Whitcomb & Lanier, 8 do J C Shannon, 32 sacks bacon S Snodgrass, 28 hhds 1 hlf do do 31 bbl lard, 140 do beans, 135 sks oats, 1311 do corn T C Twitchell & co, 38 do Price Frost & co, 216 do corn, 41 bbls eggs J Harris & co, 4 hall do lard, 3 cask bacon Sorry & Campbell, 29 bbls whiskey, 100 cls rope Clark & Mosby, 100 do Rawlins, Duncan & co, 53 do 33 pcs bagging J Corprew, 25 do C Roope, 100 do rope Smith & Johnson, 100 do 39 pieces bagging 4 bales twine Cherry Henderson & co, 70 sks oats F Bacon, 55 do Hamm & Smith, 20 do St Charles Hotel, 36 do 18 do eggs D Sealand, 8 do J Lehner, 3 do M Martin, 14 do A Dempler, 4 do P Dominguez, 4 do sacks Hyde & Goodrich, 15 do apples E W Benton, 26 do J McNeil, 11 do J B Jones, 10 pkgs H Branderton, 43 bales hay, S Fountz, 50 do aluminum W H Letchford & co, 20 do to same Wells, Cox & co, 1 chbl bacon 2 bbls oil 12 do vinegar, 8 kegs 1 hall bbl lard Goodrich & co, 51 bbls potatoes Hewitt Norton & co, 10 pair bellows Waterman & Bro, 10 do Moger & Kimes, 1 box Ward & Jones, 10 do M Whitman, 1 cask bacon, 5 bbls flour Urquhart & Macready, 10 kegs lard A Ogle & co, Alloway, 61 Siddall, Green & co, 11 eyes & Campbell, 43 M Greenwood & co, 16 J H Heald & co, 4 W Hill, 23 Pickett, Perkins & co, Total, 240 hours cotton, 81 hhds tobacco.
CINCINNATI—Per steamer Mediator—1 sugar mill Williams, Phillips & co, 100 bbls hams 212 do whiskey J Wright & co, 200 do J Landis & co, 20 do lard oil 10 tcs bacon 400 bxs candles Seccomb & Voorhies, 25 do 10 tcs lard J L Adams, 1 do Olivier & Bellange, 10 do O Valentine, 14 do R W Adams, 3 do Payne & co, 220 kegs butter, W S Wright & co, 20 bbls eggs J C Schroeder, 18 do pork C Gremilion & co, 300 bls corn Martin Owen & co, 2 kegs butter 10 tcs hams A D Grieff & do, 30 bxs starch Kalder & Francis, 1 do books Armstrong Harris & co, 1 bxs ware C H Morse, 19 do ale Hewitt Morton & co, 30 bbls pork Cherry, Henderson & co, 1 do C Lloyd & co, 42 kegs butter, 1 Smith Crane, 5 do sundries, 3 do O B Beckhardt, 3 J Mcgregor & co, 10 dozen brooms Breckenridge & Gladden & co, 6 do furniture P H Benton, 5 do dbls nour J Meeker & co, 134 do pork Vose Alton, 19 do apples A Warner, 2 bxs sundries Taylor & Hartt, 1 piano Hart & Rodd, 20 hhds tobacco Gladden, 26 do tobacco Shufin & Hadden, 3 do Murphy & Peyser, 100 kegs nails, 81 C Martin, 3 do 2 bbl whiskey J McGreer & ... Glidden & co, 6 do flour C J Meeker & co, 1 do apples A Warner, 2 do Hart & Rodd, 20 hhds sundries order, Total.
WABASH RIVER—Per steamer J Morrisett—22 cks, 38 tcs, 89 bbls 158 kegs lard, 621 bbls pork, 211 sacks corn, 1028 do oats 52 bbls, 1800 do potatoes, 200 do 2 bbl, M Martin, 194 do hhds tobacco, Turner & co, 10 do Sorry & ... 5 bales cotton Fellowes & co, 4 do W Crisp, ... hhds tobacco Levy & ... McDougal, 5 do ... 127 sks oats Helm & ... hhds tobacco—sundries.
VICKSBURG—Per steamer Southern Belle—158 bales, ... Swinney, Green & co, 67 ... & co, 40 J B Byrne & co, ... Martin, Owen & co, 14 R ... Williams & co, ... & Person, 14 J T Donaldson, 6 McDowell, Mills & ... & co, 2 Thornhill & ... & co, 791 sacks cotton.
WASHINGTON—Per steamer Red River—314 bales cotton, ... Ar Miltenberger, 110 ... & co, 18 H Gilly, 4 ... 19 McConnaughie & Donnell, 30 ... Kelly Conyngham & co, ... 4 bbls molasses F Perche & Donnell, 30 bbls ... hhds sugar R Nugent & ... McIlhenny, 9 do ... 12 hhds sugar Gourdain ... Byrne & co—Total 622 ... bbls molasses—sundries.
YAZOO CITY—Per steamer Alton—306 bales cotton Payne & Harrison, 211 Gray & Campbell, 193 Downe, ... & co, 131 Swiney, ... Henderson & Peale, ... & co, 42 M D Cooper, ... & co, 26 Wright, ... Carroll & co, 21 Bullitt, ... H Heald, 7 Robson & ... Wright & co, 1 McLemore ... bales cotton—sundries to order.
VICKSBURG—Per steamer Natchez—169 bales cotton, ... & co, 79 Robert Foley, ... Nugent & co, 35 D R ... 23 Robson & Allen, ... & co, 10 G M Pitman ... 8 Swiney, Green & co ... bags cotton seed G Bailey ... cotton.
MEMPHIS—Per steamer Geo ... 399 bales cotton, W ... & DeSaulles, 310 Freeman, Fowler & co, 276 J B Byrne & co, 197 Cherry, Henderson & co, 195 Bradley, Wilson & co, 178 S O Nelson & co, 161 Wright Williams & co, 128 Robson & Allen, 120 J D Fuller & co, 117 do J Williams, 75 J B Byrne & co, 42 Siddall, Green & co, 20 order, 80 H R W Hill, 30 Armstrong Harris & co, 25 P A Adele & co, 24 M D Cooper & co, 23 Bullitt Miller & co, 14 Downs, Cuddy & co, 10 Pickett, Perkins & co, Fann Douglas & co, 4 Fellowes & co—Total 2445 bales cotton.
COLD RIVER—Per steamer D B Mosby—151 bales cotton J Williams, 123 M D Cooper & co, 112 Bradley, Wilson & co, 108 Pegram & Hatchett, 90 Buchanan, Carroll & co, 37 S O Nelson & co, 69 McRae, Colman & co, 52 Robson & Allen, 41 Davis, Tate & co, 42 Bogert, Fox & Avery, 35 Wright, Withams & co, 27 F Walker, ... Ward & Jones, 24 P A Oliver & co, 9 Bullitt Miller & co, 12 McLemore, Currie & co, 10 Payne & Harrison, 8 Baker & co, 4 Fears, Douglas & co, 2 do ... Bowes, 16 W Dicks, 36 (damaged) B C Miller—Total 1137 bales cotton.
WILLIAMSPORT—Per steamer Belle Donna—13 bales cotton Oakey & Hawkins, 26 do Payne & Harrison, 11 do Watt & DeSaulles, 10 do J L Lee, 27 hhds sugar, 127 bbls molasses W Jackson & co, 26 do Laure & McCall, 28 do Curry & Person, 4 do E Gerard & co, 26 do A Milteaberger & co, 3 do sugar J B Bellocq—Total 76 bales cotton, sundries order.
BOEUF RIVER—Per steamer Lelia No Two—129 bales cotton H K Carter & co, 70 Oakey & Hawkins, 53 Watt & DeSaulles, 30 H Gray, 30 Wright, Williams & co, 48 order, 31 Anderson & Metcalf, 26 Rugely Blair & co, 16 Harrison Bros, 30 E H Fourny & co, 27 Freiburn & co, 28 Cowan, Dykes & co, 17 J B Byrne & co, 11 do Bullitt, Miller & co, 18 Rawlins Duncan & co, 6 do J T Donald & co—Total 402 bales cotton.
ATTAKAPAS—Per steamer Ross—4 bales cotton H Gray, 5 do 6 hhds sugar, 64 do molasses J B Bellocq, 12 do W & D Urquhart, 14 do J R Oliver, 11 do Oakey & Hawkins, 100 do 60 hhds sugar Fellowes & co, 2 do Darbaue & Tremoulet, 15 do Gourdain & Kerr, 2 do 12 bbls molasses J D Peebles, 21 do potatoes W Finch—sundries order.
LAFOURCHE—Per steamer Mary Foley—5 hhds sugar, Bogert, Fox & Avery, 17 do 6 bbls molasses Lobit & Charpentier, 30 do H Tete & co, 2 do 3hlf do do Avet Bros, 6 bbls sugar R Nugent & co, 14 bbls molasses F Gerard & co, 7 bales moss J S Turner, 6 do Trosclair & Haydel, 6 bbls sugar R Brugier, 4 do Commack Squires & West, 1 do A Petot.
MOBILE—Per steamer California—173 bales cotton Cummings, Stewart & co, 26 do Farley, Jatey & co, 10 do Greenwood, Morris & co—Total 169 bales cotton—sundries order.

DEMIJOHNS—Daily expected per ship J. H. Glidden and Heidelberg from Havre, deliverable and for sale by the undersigned:—2000 demijohns, containing 5 gals each; 100 do do 3 do; 100 do do 2 do do 100 do do 1 do do. B. TALAMON, mh14 186 Royal st.

LANDING ex ship Granada, from Bordeaux, 20 quarter pipes Rochelle Cognac, L. Martin; 70 octave do do; 20,000 corks for bottles Nos. 12, 13, 14 and 15, for sale by mh17 J B PREAU & CO. 31 and 33 Gravier st

LANDING ex ship Granada from Bordeaux, and for sale by the undersigned—150 packets genuine Angers Gurgonel. H. VALETON, 90 St Louis st.

BUTTER—200 firkins and kegs, for sale by SECCOMB, VOORHIES & CO., mh4 15 Tchoupitoulas st

STARCH—200 boxes in store and for sale by SECCOMB, VOORHIES & CO, m4 15 Tchoupitoulas st.

CHEESE—200 boxes Western, for sale by SECCOMB, VOORHIES & CO, m4 15 Tchoupitoulas st.

CUBA HONEY—20 barrels of best Cuba Honey landing from brig Mary Elizabeth and for sale by LABORDE & XIQUES, m1 37 Common st.

LARD OIL—50 bbls winter strained, for sale by SECCOMB, VOORHIES & CO, mh4 15 Tchoupitoulas st

LARD—300 kegs and 100 bbls prime, for sale by SECCOMB, VOORHIES & CO, mh4 15 Tchoupitoulas st

Notice to Distillers.

TWO splendid Cisterns, containing each 700 gallons. They are new and have been made in France. For sale by BOYER BROTHERS, Corner Moreau and Mandeville sts.

CORKS—30,000 regular and pointed Corks, for sale by ANT. GIRAUD, mr15 47 Old Levee

THREAD TICK—6 bales high style, for sale by H DE GOER & RIFFLARD, fe 17 21 Magazine st

LANDING ex ship Naples from London—50 casks Bass Ale, quarts and pints; 50 do do Porter do do; for sale by J. B. PREAU & CO, mr18 31 and 33 Gravier st.

COFFEE—200 bags prime green Havana, in store and for sale by mh11 DELVAILLE & MORENO, 34 Old Levee

CRUSHED COAL—20 casks, landing ex bark Alvarado, from Philadelphia, and for sale by mh3 X. LAMBERT, 62 Magazine st.

GIN—25 pipes, brands "Anchor" and Swan, landing ex ships Wurtemberg, [illegible] & Welker, for sale by J. & J. TARDOS, mr19 [illegible] Old Levee st.

LANDING ex ship J. H. [illegible] ... [illegible]

MEDICAL.

G. ROBIN'S DRUG STORE,
Orleans street, corner of Villere.
French Chemical Produce.

RECEIVED per bark Olive, from Havre, a grand assortment of DRUGS and MEDICINES, such as Extracts (by the new process of Grandval) of Absynth, Belladona, Hemlock, Colchique, Colombo, Digitalis, Hops, Bark, Opium, Henbane, Poppy, Gentian, Valerian, amara dulcis, Thridace, Rhubarb; Distilled Waters of Scurvy Grass, Cresson, Water Lilly, Plantain, Purslain, Black Nightshade, Cherry Laurel, Chamomile, Violet Syrup, Raspberries and Strawberries. Extracts, Vinegar of Arnica and Geranium Aromatic, Valerian; Leonides and Rigamri's Pills; Roger's Purgative Powder; Pectoral Paste of various preparations; Provins Roots; 500 ounces of French Sulphate of Quinine; genuine English Lozenges; various preparations against the Worms; a general assortment of Trusses, etc. etc.

Gentlemen of the Medical Profession are respectfully requested to call at said Drug Store, and ascertain the good quality of its produce. mh18-lm

ALEXIS & LEVIS, DRUGGISTS
[Successors of P. A. Bertrand, corner Royal and Bienville streets.]

INFORM the public that they have resumed the manufacture of artificial waters. They will constantly have on hand Seltz, Sedlitz and Victory Water.

The Purgative Lemonade, made of citrate of Magnesia, will always be prepared very carefully in order to obtain the result for which this remedy is taken.

Orders for the city and country will be promptly tended to. a15

SCHWAR'S DRUG STORE

I HAVE just received per ship Eastern Queen an assortment of Drugs, among which are the following: German Brome and French Quinine, Cucumber Pomatum and Soap Cream, Red Daguerreotype Powder; also, for watchmakers, &c., a new arrival of SANTONINE and WORMS CAKES.

Corsican Moss

KOUSSO.

This Drug for the TAPE WORM, which is to be found in New Orleans only at my Store will afford a proof of my desire of collecting in my Store all the discoveries of modern science. My German correspondence will warrant it. I will be happy to receive the call of Doctors which I have had not yet had the opportunity of seeing.
o6 A. SCHWAR, 40 Conde st.

RECEIVED by steamships Wm Penn, Ben Franklin and Empire City:
40 boxes Gum Arabic and Marshmallow Lozenges, all flavors.
Patent breast pumps, with gumelastic bags attached, from the Union India Rubber, Co.
Patent self-injecting bags, with ivory tubes, manufactured under Goodyear's pat. nt.
Glass, pewter, and ivory Syringes, all sizes and patterns.
A fresh supply of Congress Water.
Thorn's compound extract of Sarsaparilla and Copavia.
Jacob and E. P. T. Townsend's Sarsaparilla.
Sands' and Bull's Sarsaparilla.
Fahnestock and Winer's Vermifuge.
Swaim's celebrated Panacea.
Honey and Marshmallow Soaps.
Extracts, herbs, roots, powders, chemicals, essential oils, patent medicines, perfumery, Hungarian Leeches, &c., constantly on hand and for sale by E. E. MOUGIN, Druggist,
m8 Cor Dauphine and Customhouse sts.

Schwab's Apothecary.
NO. 40 CONDE STREET.

ONLY depot of the Vermifuge Lozengers. Received per ships Teissier and Eastern Queen, a complete assortment of French and German medicaments.
Pastes, syrups and pectoral flowers.
Expected by Next Arrivals;
A complete assortment of perfumery, sponges and perfumer's articles. 1100 doz German assorted tapers with wooden stands. For sale by
n3 A SCHWAB, Apothecary, 40 Conde st.

F. BROWN'S Essence of Jamaica Ginger.

THIS Essence is a preparation of unusual excellence. In ordinary diarrhoea, incipient cholera, in short, in all cases of prostration of the digestive functions, it is of inestimable value. During the prevalence of epidemic cholera and summer complaints of children, it is peculiarly efficacious; no family or individual should be without it.

Caution—Be sure to get the genuine essence, which is prepared only by F. Brown, at his Drug and Chemical Store, N. E. Corner of Fifth and Chesnut Streets, Philadelphia, and for sale by all the respectable Apothecaries in the United States. Sold by
J. WRIGHT & CO,
d13-1yd 151 Chartres street

NEW STORE, 118 CANAL STREET.
P. A. HEBRARD,

HAVING removed his store from No. 69, to No. 118 Canal street, between Royal and Bourbon, Touro's Buildings, is now prepared to offer to the public, at very low prices, a large and fresh stock of fancy and Staple DRY GOODS, selected with great care from the best Northern and European Manufactories.

All the Goods in his Store being quite fresh, of the latest styles and best quality, he would invite the attention of all persons wishing to purchase cheap and substantial Dry Goods to the subjoined list of articles recently arrived—

Printed Lawns from 10 cts to 30 cts per yard;
Do and plain col'd Bereges at 25 cts;
Plain Barege Robes with flounces;
Printed do do do do;
Plain do do do do, and Mantillas;
Collars and Sleeves, Mousquetaires;
Muslin and Jaconet, embr'd Collars;
Embroid'd single and double Bands;
Jaconet and Muslin Flouncing;
Do do do Edging and Insertion,
Jouvin Kid Gloves;
Black and colored Silk Gloves;
Do Filet and Pickwick do;
Filet Mitts, long and short;
Embroidered Skirts, embroidered Caps;
Black Lace, Veils and Mantillas;
Do do Summer Mantillas;
Embroidered Muslin, Mantillas and Capes;
Embroidered Mantillas, and Scarfs, new styles;
Green, blue and black Barege for Veils;
Printed Lawn Cravats, Printed Linen do;
Rich Printed Organdies;
Do do Robes with flounces;
Ladies' Parasols—Umbrellas, silk and cotton;
Lyons Corsets;
A large assortment of Ribbons;
Plain and embroidered Swiss muslin;
Paper check do Tucked do;
12-4 white and colored Bobinet for bars, white and brown;
Plain and checked linen Netting;
Men and children's brown, white and fancy cotton and half hose, from $1 to $12 per doz;
Ladies' and misses' do do;
Fancy buttons for children's clothes;
A splendid lot of fans and silk Purses;
Linen cambric plain and embroidered Hdkfs;
Do do Hdkfs a filet, col'd bordered do;
Embroidered muslin and jaconet Chemisettes;
Valenciennes white and black Thread Lace;
Embroidered muslin and bobinet Curtains;
Silk and worsted Damask for Curtains;
Platillas Bretagnias linen Sheetings;
Linen sheeting, 6-4, 8-4, 10-4, 12-4, 13-4;
Silk Handkerchiefs, silk Cravats, cotton Hdkfs of every description;
Pearl silk Hose, embroidered do, black do;
Fancy silk half Hose;
Brown and bleached Domestics, stripes, cotton checks, Denims.
French, English and American Prints, latest patterns;
Plain and checked Nankins, for vests and pants;
White, brown and fancy linen Drills;
Linen Checks, Listadoes, fil d'epreuve;
Grass Linen, for children's wear;
Estopillas, do do do;
Linen Osnaburgs; Planters' Linen;
A complete assortment of ready made Clothing for negroes.
All of which he offers for sale at the lowest market prices, and on the best terms. F. A. HEBRARD.
mh4 118 Canal st

NEW SPRING GOODS.
G. LAVIE,

St. Charles St. No. 5, between Common and Canal,
IS now receiving per ship Lemuel Dyer, from Havre, the following articles—part of his stock of Spring Goods:
Jaconet tick, madras, Birmingham and linen cambric, Scotch linen cambric, grenadine collars and cravats.
Scotch thread gloves, satin skins do, highly fashionable half hose, do bleached and unbleached.
Brown and bleached cotton drawers and vests, muslin flannel do, fine linen, cotton tick do.
Linen shirts of all qualities, embroidered thread linen cambric do for weddings and parties.
Cotton shirts with linen front, a very fine article;
A large assortment of colored shirts, new style;
A fine assortment of very elastic silk and cotton suspenders.
A splendid variety of festooned white linen cambric handkerchiefs;
High fancy foulards;
Linen and cotton false collars, new cut;
Various articles received via New York;
A complete assortment of brushes, turtle shell and buffalo nape and hair dressing combs; fancy cases, silk umbrellas; dusters of all sizes, fine perfumery from the best Parisian manufactures; Clazey night lamps; travelling cases; fine French and English cutlery; a fine assortment of pruning shears for horticulturists; pocket books and segar cases, billiard balls and cues; extra fine French and German playing cards; DEPOT OF OSAGUE CARDS; mathematical instruments and drawing cases; articles for fencing Halls, such as ferrets, masks, breastplates, sandals and gloves; various card cases for the country and travellers.
Daily expected per ships Wurtemberg and Olivia, the balance of his seasonable goods. le3b

DIRECT IMPORTATION.

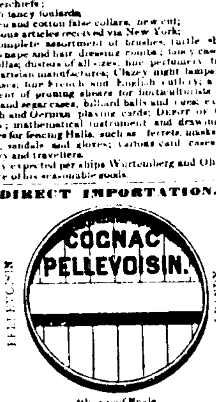

4th proof, pale.
10 half, 150 quarter, 300 eighth pipes,
4th proof, dark.
10 half, 30 quarter pipes,
3d proof, 1845.
10 half, 30 quarter pipes,
2d proof, 1825.
10 half, 30 quarter, 100 eighth pipes,
1st proof, 1815.
5 half, 15 quarter and 30 eighth pipes.
For sale by TH. BAILLY BLANCHARD & CO,
—— Customhouse st.
Sole Agents of Messrs. Pellevoisin & fils of La Rochelle and sole importers in this city of their well known high flavored Brandies.

Havana Produce.

COFFEE—1000 bags prime green.
SUGAR—White, Florete, Quebrado Yellow, Brown and Cucurucho;
SWEETMEATS—Paste and jelly in qur boxes, just received per schooner Mulas from Havana;
PRESERVES—A great assortment of the manufacturers of the Diana and Dominica;
PAPER CIGARS—A great assortment of the most reputed brands;
PAPER FOR CIGARRETTES—A few bales first quality.
PICADURA—A small lot, very fresh.
TOBACCO—200 bales Havana and Cuba leaf tobacco for wrappers and fillers, of the best vega;
HAVANA CIGARS—1,000,000 of the most reputed brands, viz: La Espanola, Castanedo, Fernando de Catolina, Empire City, La Felantropa, La Fontera, La Norma, El Tusnore, Magnolia, Don Juan, &c., comprising Regalias, Media Regalias, Millars, Londres, Prensados, Cilindrados, Regentes, Trabucos, Canones, &c.
And landing ex Mary Elizabeth, a large invoice of that well known brand La Intimidad, the whole for sale at reasonable prices by
DELVAILLE & MORENO,
m1-2w 34 Old Levee

Hats, Hats, Hats.
Notice to Country Dealers.

THE undersigned have just received by late arrivals from France and the North, a large assortment of Spring goods, which they offer for sale to country dealers at very moderate prices, to wit:
Silk hats of all qualities for men and youths;
Black and Grey hats do do;
Felt do do do;
Unprepared felt do of various colors;
Panama do do forms;
Double and plain Italian Straw hats of various forms;
Fancy Straw hats for children;
Amazon do for ladies;
Swiss and Mountain Straw hats for men and youths;
Campechy hats of all qualities for man and youths;
Palm Leaf do do do;
Various Sewed Straw hats;
Straw caps for youths and children;
—ALSO—
A large variety of fancy articles for youths and children. ALBERT & TRICOU,
m7 37 Chartres and 63 Royal streets.

IN STORE—Empty Bottles, 22 ounces; Noilly & Co Vermouth; Frontignan Muscatel; Marseilles Soap; Plagniol's Olive Oil, in large and half bottles; Swiss Absynth; Claret and White Wine in boxes, various brands and qualities; Orange Flower Water; Champagne Wine, brands Cardinal Richelieu and Star; pointed and round Corks, do. for demijohns, &c., for sale by B. TALAMON,
mr14 186 Royal st

RICHARD'S CAPE LIME—3000 bbls fresh from the Marble Quarries at Cape Girardeau; and 200 bbls. best Newark Hydraulic Cement, in store and for sale by
P. H. MONSSEAUX, at the Marble Yard,
f16 corner St. Louis and Robertson sts.

BRONZES! BRONZES!!—For sale at LION, PINSARD & CO.'S, corner of Royal and Bienville streets, a large assortment of Bronzes and imitation, such as: Clocks, Chandeliers, Candlesticks, small Candlesticks, Statues, Goblets d18

GRATES! GRATES!—1,300 Grates complete, of a great variety of patterns and sizes, for sale at prices varying from $3 50 to $30. Setting of the same is also undertaken, and done at the shortest notice, by B. NAUTRE & CO,
s23 23 Conde st

PLAYING CARDS—30 gross French and American playing cards, in store, and for sale by
B TATOUT & CO,
mr21 Corner Chartres and Toulouse sts.

PICADURA—A few bales very fresh, in quire and for sale by DELVAILLE & MORENO, mh11 34 Old Levee

PUBLIC NOTICES.

State of Louisiana, City of N. Orleans,
COLLECTOR'S OFFICE, 2D DISTRICT, No. 134, between St. Louis & Conti, Exchange Alley.

NOTICE is hereby given to persons following the various trades, professions, occupations, &c., hereinafter mentioned, to provide themselves with the necessary License in order to pursue their respective avocations as provided by law, viz:

Each and every Attorney and Counsellor at Law, Physician, Apothecary or Druggist, Surgeon Dentist, Notary Public, Hotel, Tavern-keeper, Boarding-house keeper, Restaurant, Coffee-house, Grog-shop, Brewery or Dealer in wine or spirituous liquor, Billiard-table, Nine-pin Alley, Lessee of Theatre, Circus, Amphitheatre, Menagerie, Cock-pit, Race-course, Negro-trader, Pedlar on foot or horse back or in pirogue, Merchant wholesale and retail, Furniture Store, Livery Stable, Broker of Cotton, Broker of Real Estate, Slaves, Stocks, Promissory Notes, Drafts, Checks, &c., Broker of Produce, Merchandise, Freight, &c., Pawn Broker, Lender of Money on Deposit, Commission Merchant, Factor, Agent, Broker in Exchange, Insurance Company either incorporated by the laws of the State or Foreign.

According to act No. 194, approved March 21st, 1850, each and every person neglecting or refusing to take out his license within ten days from this notice, will be charged and sued for one hundred per cent. of the original cost of said license as provided by the 43d section of the above cited act.

Notice is also given that the Tax for the year 1852 imposed on Real Estate, Slaves and Capital, is due and will be collected at my Office, No. 134, Exchange Alley, between St. Louis and Conti.

HENRY PEYCHAUD,
mh21-20ts State Tax Collector for 2d District.

Mayoralty of New Orleans, March 16th, 1853.

Common Council of the City New of Orleans.

BY virtue of the "Act to Consolidate the City of N. Orleans and provide for the Government and Administration of its affairs," approved February 23d 1852, and pursuant also, to the acts supplementary to the same, approved February 23d, and March 11th, 1852, and in accordance likewise with ordinance No. 330, of the Common Council, approved 14th October, 1852.

Notice is hereby given that an election will be held by the duly qualified voters of the city of New Orleans on MONDAY, 28th March, 1853, for six members of the Board of Aldermen and Twenty-Seven members of the Board of Assistant Aldermen, as follows:

Three Aldermen from the First District.
Two Aldermen from the Second District.
One Alderman from the Third District.
Three Assistant Aldermen from the First Ward.
Four Assistant Aldermen from the Second Ward.
Six Assistant Aldermen from the Third Ward.
Two Assistant Aldermen from the Fourth Ward.
Two Assistant Aldermen from the Fifth Ward.
Three Assistant Aldermen from the Sixth Ward.
Two Assistant Aldermen from the Seventh Ward.
One Assistant Alderman from the Eighth Ward.
One Assistant Alderman from the Ninth Ward.
One Assistant Alderman from the Tenth Ward.
One Assistant Alderman from the Eleventh Ward.

The polls will be opened at 8 A. M., and close at 6 P. M., at the following places and under the superintendence of the following named Inspectors and Clerks:

First Precinct—At P. Kramer's, corner of Annunciation and Race streets; Inspectors, Mathew Martin, Mark Walton, James Ross. Clerks—H J Leevy, J Duggan, jr.

Second Precinct—At J Henderson's coffee house; Inspectors, James Dunlap, James Golding, E B Orbone. Clerks—J S Osborne, J A Adde.

Third Precinct—At Fulton School-house; Inspectors, W Monaghan, T M Converse, F H Quick, Clerks—Thomas Diamond, McNeil Baum.

Fourth Precinct—At Engine House No. 18; Inspectors, J M Cass, B Van Ostern, Thomas H Shields. Clerks—David Caldwell, P W Leslie.

Fifth Precinct—At Engine House No. 2; Inspectors, W C Seymour, J M Savage, W H Filkins. Clerk—I C Dillard, James H Wingfield.

Sixth Precinct—At Louisiana Hose Company House, corner Carondelet and Perdido streets; Inspectors, S Jameson, E L Tracy, R B Sykes. Clerks—W A Beecher, E L Shaw.

Seventh Precinct—At A O'Donnell's, Poydras st; Inspectors, S Dowling, J C Stewart, C M Waterman. Clerks—G D Pearson, D A Beecher.

Eighth Precinct—At Conti street Hotel, Conti street; Inspectors, Paul Devezin, Arthur Saucier, E Salomon. Clerks, Wm. Boze, J M Wagner.

Ninth Precinct—At Salvador Pinta' Coffee House, corner Custom House and Rampart; Inspectors, L J Harris, John Davis, Ed. Flash. Clerks, R Abbott, J W Hernandez.

Tenth Precinct—At Jefferson Coffee House, Chartres street; Inspectors, Wm. Audry, E A Michel, L LeBlanc. Clerks, Alphonse David, L Bozonier.

Eleventh Precinct—At Orleans Coffee House, Orleans street; Inspectors, Francis Mooney, Valcour Fortier, V Labatut. Clerks, Auguste Dejan, A Lamothe.

Twelfth Precinct—At Frank Altmann's, corner Marais and Orleans streets; Inspectors, John McLelland, J B Sarapuru, V Waltz. Clerks, L Courcelle, A Roux.

Thirteenth Precinct—At Fire Engine Co. No. 4, Hospital street; Inspectors, Chs. Omichen, Louis Serre, F Correjolles. Clerks, L Sere, J T Dufour.

Fourteenth Precinct—At coffeehouse, corner Bayou Road and St. Claude streets; Inspectors, William Reiff, M Barnett, Sr, H Guyol. Clerks, John Baron, Jr, A DeFlechier.

Fifteenth Precinct—At Public Schoolhouse, Greatmen street; Inspectors, F Johnson, S Gumault, F C Laville. Clerks, A Carahy, P August.

Sixteenth Precinct—At the Schoolhouse, Breton market; Inspectors, A Variant, E Blanc, H Parlange. Clerks, A Pitard, H Girard.

Seventeenth Precinct—At J R Eathardt's coffee house; Inspectors, M Laninger, J O'Neill, L Boudro. Clerks, J Jacobs, J Myers.

Eighteenth Precinct—At Engine House No. 8; Inspectors, A W Seaborne, Michel Arme, Jas Brooks. Clerks, T B Heath, T Lanoux.

Nineteenth Precinct—At Mexican Gulf Railroad Depot; Inspectors, M Baron, J Pierce, M H Breen. Clerks, A Picard, H Girard.

Twentieth Precinct—At M. Gares', corner Montegut and Royal streets; Inspectors, F Daubert, P B Boudoutaine, A Bourges. Clerks, R. Winn, J J Lallaw.

Twenty-First Precinct—At Chenevville House; Inspectors, J Charbonnet, N Treme, D Dumaine. Clerks, A Treme, Jr, V Sheldon.

Twenty Second Precinct—At Altmeyer's Coffee House, corner of Magazine and St. Mary streets; Inspectors, W C Terrell, W C Goodrich, W M Perkins. Clerks, W Gilmore, N Commandeur.

Twenty Third Precinct—At Chalmette Fire Company, Fourth District; Inspectors, G. Auch, H. R. Crosup, D. L. Deweese. Clerks, Robt. Smith, D. Clark, Jr.

A. D. CROSSMAN, Mayor.

The above named Inspectors and Clerks are requested to call at the Mayor's office without delay, and take the oath required by law. mr17

NOTICE of Election under the New Constitution, for Chief Justice and Associate Justices of the Supreme Court of the State of Louisiana.—By virtue of a writ of Election, bearing date the 19th of February, A. D. 1853, to me directed by His Excellency P. O. HEBERT, Governor of the State of Louisiana, the qualified voters of the city and parish of Orleans are hereby notified that an election will be held on MONDAY, the 4th day of April, 1853 for Chief Justice and ASSOCIATE JUSTICES of the SUPREME COURT of the State of Louisiana, for the First and Second Districts—the said First District, as far as the Parish of Orleans extends, is comprised of that portion of the Parish of Orleans on the right bank of the Mississippi River and that portion of the city of New Orleans which lies below the line extending from the River Mississippi along the middle of Julia street until it strikes the New Canal, and thence along the New Canal to the Lake and the said Second District, as far as the Parish of Orleans extends, is comprised of that portion of the city of New Orleans which is situated above the line extending along the middle of Julia street until it strikes the New Orleans Canal, and thence down said Canal to the Lake.

The Polls will be opened from 8 o'clock A. M. until 6 P. M. of said day, and the election will be conducted and under the superintendence of Commissioners and Clerks to be appointed by the Board of Aldermen of the City of New Orleans.

The Election to be conducted and the duplicate returns made to the undersigned according to law.

Sheriff's Office, Parish of Orleans, March 16, 1853.
mr19-td. J. P. FRERET, Sheriff.

INSTITUTIONS.

DAY AND BOARDING SCHOOL FOR YOUNG LADIES
Under the Direction of MADAM CHARPAUX,
At the corner of Bayou and Claiborne streets.

THIS SEMINARY, whose existence dates some six years back, has met with a success that proves beyond all cavil, the capacity of those who have charge of it.

Determined to merit the confidence of parents, Madam Charpaux will spare no pains to make her Seminary equal to the best institutions of the kind in New Orleans, and in order to do this, she has employed the ablest teachers.

Madam Charpaux has purchased a large and airy edifice on one of the highest points of ground in the city, and the better to consult the health of her pupils, she has had spacious and elevated apartments built on purpose for school and sleeping rooms, in which there will be a constant circulation of air from many windows.

Great attention will be paid to the improvement of Scholars in the English language. For this purpose, American ladies of acknowledged capacity, as teachers will constantly reside in the Seminary.

The English, French and Spanish languages, geography, arithmetic, and in short, all the branches of a polite education, will be taught in this Seminary.

As religion should be the foundation of all sound education, it will be carefully attended to by Madam Charpaux, who will conduct to church and instruct in Christianity all her young ladies who may have their first communion to make.

Music having become a most desirable branch of the education of young ladies, Mr Charpaux, from the best musical school in Paris, and ex-artist of the Orleans Theatre, will devote all his time to teaching music. All the Scholars, besides their regular lessons, will practice daily under the eyes of the Professor. The study of the notes will precede the performances, when Mr Charpaux will put the pupils through the execution of the regular keys and notes, and will then pass on to the study of extra charge.

In order to kindle emulation among the Pupils, and improve their singing, on the morning of the last Saturday in every month, there will be a musical examination and a distribution of rewards.

Madam Charpaux, in order to complete the education of her Scholars, has opened a class where will be taught all the useful and ornamental branches of needle-work.

During the summer, the classes will open at 8 o'clock, and close at 3. Re-open at 4, and close at 6 o'clock, P. M. In winter, they will open at 8½, and close at 3. Re-open at 4, and close at 5½ o'clock, P. M.

Terms:

Boarders—washing excluded	$20	per month.
Half Boarders do	12	do
Day Scholars, highest class	6	do
Do do 2d class	4	do
Do do 3d class	4	do
Lessons on the Piano	8	do

Dancing and Drawing will be charged separately.
Madam Charpaux respectfully invites young ladies' parents to give her a call. a8-ly

ACADEMY FOR COLORED PERSONS.
Madam Dumagene,
Bourbon street, No. 54 between Bienville and Customhouse,

WILL open, on the 1st of April, an Academy where all the branches of a solid education will be taught, both in French and English, by the best Professors.

Embroidery, Tapestry, and all other accomplishments will be taught with particular care.

Special attention will be paid to Music. The services of an efficient teacher have been engaged for that purpose.

There will be, on every Thursday, religious instruction, which will prepare pupils for their first communion.

Madame Dumagene will endeavor to deserve the confidence of parents who may confide to her care the education of their children.

The accomplishments are included in the price of tuition.

Classes opened from 9 A. M. to 3 P. M.
mh22 1m L. DUMAGENE.

COLLEGE.

St. Ann Street, facing the Place d'Arms, Old "Congo" Square, under the direction of MR. JEGOU,

Master of Arts and Mathematical Sciences.

Encouraged by the kindness and patronage of several families of standing, I have determined to open a College, securing to parents for their children the same advantages as those offered by Colleges in New Orleans, where a thorough education is received. For the purpose of obtaining the object for which this College is founded, I have secured the co-operation of the most competent Professors, who will superintend the course of instruction, some in English and others in French; these two languages being indispensable. A good education should comprise the training of the heart as well as that of the mind; the Professors will, therefore, have a proper regard for both in their teachings, and each will be the constant object of their care.

Religion, the most essential part of education, will receive from them and myself special attention.

The College, fronting the Public Square, (old "Congo" Square) possesses all the advantages of a healthy location, and parents are solicited to visit and examine it.

With a view to foster the emulation of the students, the first day of each month will be devoted to a Literary Soiree, at which recitations in the several languages will take place, and the distribution of the several prizes earned during the month, will be made to the students.

In order to class, as much as possible, children of the same age, a Primary School is attached to the College, in a separate portion of the establishment.

PRIMARY SCHOOL—BRANCHES OF INSTRUCTION.—Reading, Writing, Arithmetic, English, French, Geography, and History of the United States.

Price of Tuition—Four Dollars.

COLLEGE—BRANCHES OF INSTRUCTION.—Writing, Book-keeping, English, French, Greek, Latin, History, Geography, Physical and Natural Sciences and Mathematics. Such accomplishments as Music, Fencing, and Dancing will be charged separately.

Price of Tuition—Five, Six, Seven, and Eight Dollars.

HOURS OF TUITION—From 8 o'clock in the morning to 3 in the afternoon.

EVENING CLASS—This class will be open from 7 to 9 o'clock. Young men will there be taught English, French, Writing, Arithmetic and Book-keeping, by the best masters.

Price—Four Dollars. mh18

ORLEANS HIGH SCHOOL.
58 and 59 Esplanade street.
ERASTUS EVERETT, A. M.,
Principal and Proprietor.

THE classes of this institution are all organized, and the Principal is able to announce that he is prepared to maintain for the School its long established reputation for thorough training in all the branches of useful and polite learning. Mr. Everett will, as heretofore, have charge of all the English classes, including Literature and Criticism, and a part of the Mathematical classes. He still retains the valuable services of Mr. Jeannin, as Professor of the higher mathematics; Mr. Marc as Professor of Spanish and adjunct Professor of French, and Mr. de Tournière, as Professor of Greek, Latin and French.

The Mathematical department receives special attention.

Students can be instructed at the expense of parents, in Drawing, Music and Fencing, skillful masters of these departments being connected with the school.

The elementary class is under the immediate supervision of Mr. Everett who teaches them himself in English, and Arithmetic, and who has confided them to an experienced and skillful Professor in French.

Parents are invited to visit the Institution where they may obtain Prospectuses. o28 tf

GOURAULT'S ACADEMY,
No. 184 Toulouse Street.

THE principal of this Establishment and his wife, not enjoying good health, and having obtained the object of a moderate ambition, intend to retire.—They avail themselves of the present opportunity to express their gratitude to the parents of their pupils, and to the public for the encouragement that they have deservedly received.

Mr. and Mrs. GOURAULT highly recommend to families, Mr. and Mrs. BOURSIER, who will take the direction of the Establishment. They have secured the services of the accomplished Professors attached to the Institution.

From the 1st of September, Mr. and Mrs. BOURSIER will act as assistants to Mr. and Mrs. GOURAULT, in order to make themselves known and appreciated, and on the 1st of October, the establishment will be under their immediate control.

Families are invited to visit the Establishment which will be completely repaired. s1 tf

YOUNG LADIES' ACADEMY.

MADAME PARENT has removed her institution to Customhouse st., between Royal and Bourbon, No. 86, the house heretofore occupied by M'me. Granet, and is ready to receive boarders, half boarders, and day scholars. There is a very large yard, together with a garden for the young ladies to exercise in during their leisure hours. The apartments are vast and well aired. The terms are very advantageous, and the advantages and inducement offered by parents, as to the daughters. The Professors are employed. Every branch of a solid and refined education is taught in French and English, also accomplishments such as drawing, Painting, Embroidery, &c.

MADAME PARENT would inform the public that she has made important arrangements with Professors Le Beaque and Auchmuty, late (principals of the French High School.) It would be superfluous to add any thing in praise of the very distinguished talents of these gentlemen, who are already so long known to the community at large. The former has charge of the French language and French literature; the latter, the supervision of the higher English classes and natural sciences.

The Musical department is under the direction of the most competent artists and acknowledged talents in the city.

Professor Alston has the special charge of the Mathematical branch.

Mr. Gentlemen has been engaged as a Teacher of Vocal Music.

For terms apply at the institution. Parents are permitted to visit the institution on Sundays.

Once a week (Saturday) between 3 and 5 o'clock, the young ladies assemble in the parlor in order to acquire those polite and graceful manners so necessary to young persons when they enter society.

REFERENCES—Hon. P. Soulé, Hon. A. D. Crossman, Dr. Mense, Rev. J. Loene, C. Roselius, Esq., L. Lyons, Esq., E. Forstall, W. H. Wilder, Esq. s11y

ST. LOUIS INSTITUTION.
DIRECTED BY
Madame E. Deron,
No. 145 St. Louis street, between Dauphine and Burgundy streets, New Orleans.
SCHOLASTIC YEAR, 1851-52.

THIS Institution which for the last twelve years has followed a constant career of progress and prosperity, has resumed its usual course of studies since the first September.

Madame Deron, formerly a pupil and professor of the "Maison Royale of St. Denis," and a graduate of the University of France, has endeavored to profit by the experience which she has acquired in the United States, to place her Institution in the first rank of educational establishments in America.

Madame Deron, exclusively devoted to her pupils, applies herself not only to the cultivation of the mind, but also to the formation of the heart. She strongly desires that the young ladies confided to her care, may be remarked for all those advantages which result from a good education, as well as the spirit of order and decorum, amiability of temper, and nobility of judgment, simplicity of manners and a sympathizing disposition, and finally, easy grace and decent elegance of manners. In order to obtain these results, Madame Deron has always employed as auxiliaries both Professors and Institutresses, who have a well earned reputation and especially rewards for application and regularity in study. She is seconded by her sister-in-law, Mademoiselle Deron, who, like herself has long been following the career of instruction; these two ladies watch with the greatest as all over the daily progress of the pupils.

The locality of the institution well known and appreciated in New Orleans, is one of the most suitable and salubrious in the city. It is perfectly well arranged; the classes and study rooms and dormitories are spacious and airy, looking over several gardens, and there are besides a handsome yard and a terrace sheltered from the sun and intended for the recreation of the pupils.

The general instruction is given both in French and English; it embraces all the branches which constitute a finished education for young ladies. The English language is the object of especial care, the Creole population requiring it in their communications with our society, and with our professors, to speak the English fluently.

Mr. Orton, who has been attached to the Academy from its foundation, devotes a great part of his time in imparting the English language, and literature, the other classes are intrusted to well and reputed teachers for the direction of the French classes. She has besides engaged the services of an excellent Professor of the French language, Monsieur H. Jagot, who divides with Mademoiselle Deron and Madame Deron, the care of the French department.

The Spanish language forms a part of the system of study.

With respect to religious instruction M. l'Abbé Thobiasre, whose zeal is so justly appreciated, continues to prepare the pupils for their first communion, in the chapel of the institution.

MUSIC.

The study of Music is the object of particular care. Madame Lavilebeuvre, an artist of the highest order is attached to the institution as Professor of the Piano and Harp. A course of Vocal Music by one of the best Professors of the city.

As a means of emulation, the institution has adopted monthly musical examinations at which parents are invited to be present.

A Professor of Dancing is attached to the establishment. s30

Washington College, No. 70 Esplanade Street.

W. G. WILLIAMS, Principal aided by experienced Professors, A. A. DORION, Esq., late of Jefferson College, Professor of French and Spanish.

Terms for Tuition in French and English.

Half boarders	$15 00	per month.
Pupils under 9 years of age	6 00	"
" 12	8 00	"
" over 12	10 00	"

Greek, Latin, Spanish or German $3 per month each extra.

Mr. W. G. Williams will himself superintend the English and Mathematical departments, and invites the attention of the public generally to his peculiar system by a personal inspection of the classes at any time during the hours of study.

REFERENCES.

Hon. Chief Justice Eustis, J. L. Lewis, Esq.
Hon. Judge Rost, Dr. J. H. Lewis,
F. B. Le Beau, Esq., Gde Fortier, Esq.
J. F. Forstall, Esq., W. C. C. Claiborne, Esq.,
s4 1y J. A. Merle, Esq.

JEFFERSON ACADEMY,
53 BOURBON STREET, NEW ORLEANS.
CONDUCTED BY J. G. LORD.

THE plan of this Institution comprises a general and extensive system of education. Pupils are admitted at six or seven years of age, and can continue until their education is complete, or till they are prepared for their future pursuits in life.

They are distributed into classes according to their talents and advancement.

The premises are perhaps the best to be found in the city, with ample space for exercise and recreation, every necessary convenience is combined for an institution of learning on a large scale.

The Professors are gentlemen of talents, chosen with great care. Good order reigns in the establishment, and strict attention is paid to the moral conduct and improvement of the pupils.—TERMS—

		per month.
For Boarders,		$25 00
Half Boarders,	do	16 00
Day Scholars under 8 years of age,	do	6 00
Do do 12 do	do	8 00
Do above 12 do	do	10 00

These terms include board and instruction in the English and French Languages, Writing, Arithmetic, Geography, History, Mathematics, Book-keeping, etc.

The following languages and accomplishments are taught. The charges are:

For Latin or Greek,	per month,	$3 00
Spanish, German, or Drawing,	do	4 00
Music,	do	10 00
Dancing,	do	6 00

Fancy and Military Exercise, do
The classes continue in session the whole year.
School hours from half-past 8 till 3, and from half-past 4 till 6 o'clock. s4-1y

G. BOYER'S INSTITUTION.
No. 148 Conti Street, between Dauphine and Burgundy.

MR. G. BOYER, founder of this establishment, the oldest in New Orleans, avails himself of this opportunity to make a new appeal to the confidence of parents. This institution is conducted in a large mansion, occupying a fine central position, being well ventilated, and in other respects perfectly salubrious. The range of studies which engage the attention of the pupils, extends over all the branches of learning, which are necessary to useful, polite and finished education; from primary instruction, to the more abstruse subjects which are especially the province of a collegiate course. The elementary studies are attended to with as much care as the advanced; the Principal, considering the decisive influence which they exercise over the other branches of instruction. Discipline, which must not be separated from assiduous study, nor from a good education, is conducted with sollicitude. It is calculated to develop the age and character of the students, and intended to give them an accurate idea of duty and good behavior.

—BRANCHES OF INSTRUCTION—

The English, French, Spanish, Greek and Latin languages; Mathematics, History, Geography, Elements of Natural Philosophy, and Physical Science.

—TERMS—

Day Scholars,	$ 6, 8, 10 per month.	
Half-Boarders	15	"
Boarders,	25,	" payable quarterly
Washing and mending, $4		" in advance.

Boarders are requested to bring a sufficient wardrobe. No deduction for absence. A month once commenced must be paid for in full. Books, paper, etc., form separate charges.

Hours of study—From 9 A. M. to 3 P. M., and from 4 P. M. to 6 P. M. s21-1y

CIGARS—34,950 best Havana Cigars, about to be landed from brig Adams Grays, of all sizes and different brands.

ALSO—In store a general assortment of the most celebrated brands, such as—
Cabanas y Carbajal, Figaro,
Partagas, Intimidad,
Cabargas, Gutierres,
Sobilliana, &c., &c.
On sale by J. M. CABALLERO,
mr19 28 Old Levee.

OLIVE OIL—[illegible] ... [illegible]

INSURANCE.

Liverpool and London Fire Insurance Company.
CAPITAL—$10,000,000.

RESERVED Fund, one million three hundred thousand dollars, with unlimited liability of the stockholders for all obligations of the Company.
CHAS. BRIGGS, Agent,
ja15-ly cor of St Charles and Union sts.

AGENCY of the LIFE INSURANCE ANNUITY AND TRUST CO., of Philadelphia. Capital $250,000. S. B. CRAWFORD, President.
Office [illegible] Streets, New Orleans.
REEL FLORANCE, Agent.
HOWARD SMITH, M. D., JOSEPH HOLBROOK, M. D. } Medical Examiners.

Globe Marine Mutual Insurance Company of New Orleans.

The following statement of the affairs of this Company is published in conformity with the requirement of their charter—

Amount of premiums received for the year ending 31st December, 1852, viz:

For Fire premiums		$154,882 41
For River premiums		197,732 59
For Marine premiums		81,147 20
Total premiums		433,904 38
Less return premiums	1,662 54	
Less premiums on risks not terminated, (reserved)	93,888 39	95,650 93
Earned premiums for the year		$338,308 47
Paid during the same period for losses, viz:		
For Fire losses	$52,316 77	
For River losses	63,181 75	
For Marine losses	27,784 10	
	$143,286 62	
Amount of re-insurances and expenses, less interest, &c.	28,069 45	171,355 47
Net earned profits for the year ending Dec. 31, 1852		$166,695 00

The Company have the following assets viz:

Bills Receivable, being subscription notes	$247,546 11
Bills receivable at short time, for premiums earned	55,608 56
Due for premiums, in course of collection	5,974 34
Cash on hand	209,245 57
Total amount of assets	$508,396 49

STATE OF LOUISIANA,
Parish of Orleans, City of New Orleans.

Be it remembered, that on the 15th January, 1853, before me, the subscriber, a Justice of the Peace in and for the city aforesaid, personally appeared Alexander Brother, President, and James H. Wheeler, Secretary, of the Home Mutual Insurance Company of New Orleans, who being duly sworn, according to law, do depose and say, that the above accounts are just and true and a correct transcript from the books of the said Company.

A. BROTHER, President,
JAMES H. WHEELER, Secretary.

Sworn to and subscribed before me this, the 15th day of January, 1853.
C. V. JONTE, Second Justice of the Peace of the Parish of Orleans.

The Board of Trustees have declared a dividend of Forty-Nine per cent. on the earned premiums of the Company for the year ending the 31st December, 1852, for which scrip certificates will be issued on and after the 1st of March next.

This Company continues to insure against the perils of the Seas, Rivers, and loss or damage by Fire, at the current rates of premium. Office No. 65 Camp street.

ALEXANDER BROTHER, President,
JOHN R. SHAW, Vice President.
JAMES H. WHEELER, Secretary.
New Orleans, January 15, 1853. ja18 tf

TRUSTEES:
John R Shaw, S L Levy, John C Goodrich,
John Thomas, A H May, J E Caldwell,
J J Green, E K Converse, W L Lanier,
John O Woodruff, John H Owen, Wm Tufts,
William Knox, John Hall, H de Visser,
Samuel Stewart, R Mellhenny, Robt Dyas,
R W Millaudon, J O Cocks, W Bogart,
S O Nelson, J A Dougherty, J W Gayle,
F Shaw, H V Baxter, J Eager,
Manuel White, T B Taylor, John Rodenberg,
E G Rogers, W H Letchford.

Merchants' Insurance Company of New Orleans.
CAPITAL $200,000—ALL PAID IN.
JOHN PEMBERTON, President.
A. SCHREIBER, Secretary

THE Directors respectfully inform the inhabitants of the Fourth District, (late Lafayette,) that, to facilitate their relations with this Company, they have established an Agency at No 13 Jackson street, where they are prepared to insure against Fire, Marine and River Risks at the lowest rates. A return of ten per cent in cash will be made to persons doing business with this Company.

Directors for the Agency.
John Pemberton, L. R. Kenny,
Michel Musson, Gustave Leroy,
Manuel J. Garcia, Kaspar Auch,
Thos. J. Ivy, David Adams,
Furgus Gardere, W. W. Vaught,
J. Stafford, Richard Salter,
EDWARD IVY, Agent,
my7 Office 13 Jackson street.

MOISSENET'S DAGUERREOTYPE ROOMS,
1 Camp street, corner of Canal street

LADIES and gentlemen desirous to secure super excellent Daguerreotype portraits will not be disappointed by calling at the above establishment. The subscriber begs to state that through a peculiar process of his own, together with his long experience in the Photographic art, he can obtain results which have been sought in vain by other operators. Every one can be convinced of this fact by visiting his gallery, which is composed exclusively of portraits taken by himself. o23

AMNOUX,
Corner St. Ann and Conde Streets—Pontalba Buildings.

IS now receiving by late arrivals from Europe and the North, an assortment of spring goods, such as Brilliantes, new patterns; do pompadours do; Plain, check, plaid, pompadour and a volante barreges; Organdie printed, pompadour a volante; Printed foulards suitable to the season; Gros de Naples, white and green, for mantelet; Embroidered collars and cuffs; English embroidery. Plain Swiss muslin, brouched do do; Fancy ribbons, silk do for trimmings; Embroidered bands; Jaconets, festooned do do insertings;
—ALSO—
A complete assortment of household goods.
The whole at reduced prices.
Being desirous of reducing his winter stock, he offers his assortment of woollen goods at cost prices.
Mr. DE CATEL having become a partner in that establishment, respectfully solicits the patronage of his friends and acquaintances. f3

Fine Perfumery Manufactory.
Wholesale and Retail, at the Paris Prices.
REITHER & PONCELET,
84 CHARTRES STREET.

FAMILIES leaving for the country, are invited to examine their beautiful Store, they will find the most complete assortment of good Perfumery, also Perfumery Boxes of all kinds, Brushes, Combs, superior Cologne Water at $1 20 per gallon; Pomatum, half fine, at 30 per lb.; do fine, at $1 per lb.; Soap in bars and balls, all kinds of Essence, such as almond, violet, etc. in rich decanters. Agency of the genuine Botot Water, and of Dr. Dupuytren's Pomatum. my5

Perfumery and Fancy Soap Manufactory.
L. BUSSY.
193 Chartres Street, between St. Louis and Conti.

THIS house, the first established in Louisiana, and whose products have acquired a high reputation in this State, now have an opened, and will continue to increase, to sell its goods at very reasonable prices. The stock of this establishment is now very large, and dealers are invited to visit the samples before purchasing elsewhere. The terms will be very liberal.

Received from Grasse, by the last arrivals from Marseilles Flowers, Jasmin, Rose, Violets, Pomade and oils, etc. my8

COLOGNE WATER,
Superior to all in use in this City.
P. LEVERRIER,

No. 76 Chartres, between Bienville and Conti sts. OFFERS for sale, under the price of Paris, COLOGNE WATER, of a superior quality, as approved by those who have made use of it in baths, halves, tea and toilette:
Water of a good quality, at 25 doz, $1 50 per gallon.
Superior quality, at 30 degrees, $2 00 do
Extra superfine, at 30 degrees, $3 00 do
The quality of the Cologne Water being a pure and healthy essence, can be drunk with tea, &c. Water as a medicine, with the greatest confidence. a11y

Cologne Water.

12 Cases, for sale by A. STURZENEGGER & ETERNOD, Agents of F. Maria Farina, 44 Bienville st. s27 1y corner of Chartres st

Sterling Exchange.

TABLES OF STERLING EXCHANGE for converting Sterling into Currency and Currency into Sterling, from Par to twelve and one half per cent premium, increasing by one eighth per cent. Also, the value of every part of the Pound progressively at one penny at all the different rates of exchange given at sight, 3d Edit., by JOSEPH M. PRICE; for sale by the Author and at ALEXANDER, WAY & CO., Law Book-sellers and Stationers, No 5 Camp street. nu25

RICHARD ALDIGE & CO.,
35 Chartres Street.

RECEIVED per ships Peter Marry, Wm Nelson, Connecticut, and John G Coster, from Havre, a large assortment of Fancy and Spring articles.
French cottonade, drilling, vestings, Istades, prints, fine calicoes, jaconets, Scotch plaid ginghams, organdies, muslin, laces, barpours, bolting cloth, alpacas, bombazine, valencienne lace, Mechlin lace, 44 bobinet, insertings; press-point do, English embroidered blondes, and hosiery, silks, ribbons, parasols, sun shades, umbrellas, shirts, collar cravats, gloves, corsets, also an assortment of gum.
Parisian fancy articles of all styles.
Expected per ships G Hurbert, Lemuel Dyer, and Wurtemberg from Havre, a complete assortment of the above mentioned articles. ja12

BILLIARD CLOTHS DEPOT,
Of the best French Manufacture.

P. LEVERRIER, No. 76 Chartres, between Bienville and Conti street, informs his customers that he has received by late arrivals from Havre, a great assortment of BILLIARD CLOTHS. He will constantly receive from French manufacturers, fresh supplies of the above Goods, and has taken measures to that effect.

He also informs his customers that he will sell at the lowest market prices. o8

IN STORE, and for sale by the undersigned—
100 boxes ordinary Claret;
50 do old do;
25 do Haut Sauterne Wine;
15 bbls Haut Prugnac White Wine;
4 half pipes Cognac, brand Ph. Godard, Jr.;
Old Madeira and Port Wines, Whiskey, Brandy, and 1st proof Cognac.
A. LARROQUE & CO.
fe24 42 and 44 Customhouse st

EXPECTED per ship Chas Thompson from Bordeaux and for sale by the undersigned:
140 casks claret St. Julien; 150 boxes claret do.
3 0 cases sardines Jh Peneau qr. blf and whole bxs
24 boxes fruits in juice Jh Peneau;
3 cases truffled pies;
50 baskets Champagne Eagle brand qts and pts;
35 bbls prunes; 10 cases do in jars;
18 boxes mustard Bergon; 160 bxs brandy cherries,
150 boxes assorted cordials, Chauvet;
30 do anisette Marie Brizard & Roger;
fe25 J B PREAU & CO, 33 Gravier st,

Marble Statues.

RECEIVED on consignment, per bark Enrica, a large assortment of Marble Statues, among which are—
2 Dancing Girls, copies from Canova;
Leda, by Tomaso Ratto;
Shepherd, " "
Child at Prayer, by Pompalon;
2 splendid Fountains, 10 feet high, with jets
4 beautifully carved Mantels;
4 Marble Statues representing the Seasons;
9 Monuments, Urns and Crosses;
Garden Vases, &c.
The above are now on exhibition, and for sale at P. H. MONSSEAUX'S Marble Yard,
mh5 corner St. Louis and Robertson sts.

IN STORE—Recently arrived and for sale by the undersigned:
152 boxes La Noilly Son & Co Vermouth;
50 hampers Plagniol Oil, in large bottles;
20 do do half do;
40 boxes Muscat;
40 do pickles, olives, pickles and capers;
25 hampers bottles, 24 ounces;
50,000 corks in bales containing each 15,000, also sacks containing each 1,000 regular and pointed do,
f24 L. MAJESTE, 115 Chartres street.

Youths' and Children's Clothing.

F. FABRE & CO., Corner of St. Charles and Common streets, (under St. Charles Hotel,) beg to call attention to their very extensive and choice assortment of Youth's and Children's Clothing, made up in the latest and best style, and which is offered on most liberal terms. d15 tf

JUST RECEIVED.

10 Cases Fancy Drilling;
10 do new styles French Jaconet;
25 do American Prints, new styles, suitable for the city trade, and for sale by
NORTH BROTHERS & CO,
ja6 Cor Magazine and Common sts,

Notice.

HAVING been informed that an establishment of this city manufacture Vermouth on a large scale, with L. Noilly fils & Co's brand, A. G., which brand I alone receive here from these gentlemen, I inform the public that, to avoid all imposition, I will in future have all my boxes stamped by the Custom House. ANT. GIRAUD,
d26 46 Old Levee.

CARPETING—A large assortment of Velvet, Brussels and Ingrain Carpeting, which we are offering very low.

Matting—4-4, 5-4 and 6-4 white, checked and fancy Mattings.

Curtain Material—Worsted, silk and other qualities; embroidered, lace and muslin Curtains; Window Shades; Window Cornices, etc.
fe14 CRITTENDEN & DAMERON.

HONEY—4 bbls for sale by A. DELAMARE,
f15 No 9 Bienville st.

[illegible]

C. CARRERE,
Importer and dealer in China, Glass and Earthenware.

No. 22 Conde street, and 115 Old Levee street.
HAS received by ships Arabella, Hope and Forest State, from Liverpool, 150 crates Earthenware, which, added to stock on hand, make a complete assortment. Country dealers, families and boarding house keepers will find the following articles, which will be packed up carefully, or delivered free of charges:
Iron stone opaque China, dinner and Tea setts;
Pale blue printed, " "
Flowing blue and brown, " "
Iron stone, pale blue and enamelled toilet setts;
Decorated iron stone China tea setts;
A complete assortment of C C dipped and painted ware, Pressed and cut glass ware, such as,
Bar tumblers, decanters, bitter bottles, sugar bowls
Goblets, champaign, wine and cordial glasses;
Punch bowls, preserve dishes, etc, etc;
Lamps of all descriptions, such as,
Solar lamps, of splendid patterns;
Spirit, gas and camphine, standing side and suspension lamps;
Girondoles, of newest style;
Decorated China and Bohemian glass, flower vases;
English and American fine table cutlery,
German silver table spoons and forks;
" plated "
Waiters, trays, casters, etc, etc;
Sperm and lard oil, spirit gas and camphine;
Lamp globes, shades chimneys, wicks, and a general assortment of house and kitchen furnishing articles. 3

HARDWARE AND CUTLERY.
116 OLD LEVEE. 116
Between the two Markets.
C. CARRERE

HAS just received the following articles which he offers for sale at very reduced prices:

Builders Materials—Hinges, Butts, Hooks, Bolts, Locks, Screws, Nails.

Carpenter's Tools—Planes, Squares, Plumbs and Levels, Saws, Chisels, Hatchets, Saw Setts; Brace and Bitts, Rules, &c., &c.

Cutlery—Sporting Articles—Pockets Knives, Guns, Hunting Knives, Powder Flasks, Razors, Shot, Scissors, Percussion Caps, Daggers, Nipple Wrenches, Playing Cards, Spectacles, Dominos, Combs, Razor Strops, Perfumery, Drawing Pencils, Fishing Tackle, Steel Pens, Tooth Brushes, Sail and Sewing Needles, Writing Pens, Violin Strings, &c., &c. d31

HEATING STOVES.

1200 HEATING STOVES of every pattern and size, at prices varying from $3 to $80, for sale by B. NAUTRE & CO.,
s23 23 Conde street.

Jaconeg Chemical Works,
NEAR PHILADELPHIA,
NICHS, LENING & CO, Proprietors.

OIL of Vitriol; Blue Vitriol; Aqua Ammonia; Aqua Fortes; Muriatic Acid; Pure Nitric Acid; Nitrous Acid; Pasting Acid; Salt of Tin; Muriate of Tin; Oxymuriate of Tin; Alum; Copperas; Soda Ash; Sulphate Alumina, &c., &c.

The subscribers, Agents for the above extensive Chemical Establishment, receive orders for all articles manufactured in the Laboratory, delivered on ship board, at prices current at the manufactory.
E. J. HART & CO,
je11 79 Tchoupitoulas st.

Wholesale Dry Goods Trade.
JOSEPH H. PALMER & CO.,
61 Camp Street,

OFFER to the [illegible] ... [illegible]

SHIPS & STEAMERS.

NEW ARRANGEMENT.
U. S. MAIL STEAMSHIP COMPANY.
New Orleans, Havana, Key West, Charleston, New York and Aspinwall Mail Line.

The regular days of sailing are as follows—
FROM NEW ORLEANS TO NEW YORK, VIA HAVANA, 13th and 28th of each month.
FROM NEW YORK TO NEW ORLEANS, VIA HAVANA, 13th and 27th of each month.
FROM NEW ORLEANS TO ASPINWALL, DIRECT, 7th and 22d of each month.
FROM NEW YORK TO ASPINWALL, DIRECT, 5th and 20th of each month.

THE splendid fleet of Sea Steamers, owned by this Company, will hereafter run between the ports named as above, on the days specified, carrying the United States Mails to and from each of these ports. The steamships EMPIRE CITY and CHEROKEE will form the semi-monthly line between New Orleans and New York, touching at Havana and will be exclusively for Havana and New York passengers. Passengers for Charleston and Key West, transferred at Havana to the steamship Isabel.

The steamships PHILADELPHIA and EL DORADO will form the direct line between New Orleans and Aspinwall, connecting with the Pacific Mail Steamships to leave Panama for San Francisco on the arrival of the California passengers and mails.

The line between Havana and Aspinwall is discontinued, in consequence of the establishment of the direct lines to Aspinwall from New York and New Orleans, thus relieving the New Orleans, Havana and New York Line, of all California travel.

Office of the Company, 95 Magazine street.
fe4f JAMES R. JENNINGS, Agent.

FOR NEW YORK.

To sail on SATURDAY, the 26th March, at 8 o'clock A. M. precisely.

U. S. MAIL STEAMSHIP COMPANY, FOR NEW YORK via HAVANA—The splendid double-engine steamship EMPIRE CITY, H. WINDLE, commander, will leave her wharf, opposite Jackson Square, with the Government Mails and passengers, on SATURDAY, the 26th March, at 8 o'clock, A. M. precisely.

For freight or passage apply at the office of the Company, 95 Magazine st.
mr22 JAMES R. JENNINGS, Agent.

FOR HAVANA—The A 1 fast sailing clipper brig JOHN B. GITTINGS, Capt. N. Lesepe, having part of her cargo engaged and going on board, will have quick dispatch as above.—For balance of freight or passage, having fine accommodations, apply on board, lower Picayune tier, or to DELVAILLE & MORENO,
mr17 34 Old Levee st

FOR TRIESTE—Passage only.—The A 1 bark SUSAN, Capt. HAWKES, having her cargo engaged and going on board, will sail in a few days. For passage, having excellent accommodations, apply on board, at Post 7, First District, or to E. J. HART & CO.,
mh23 79 Tchoupitoulas st.

Notice.

FOR THE COAST—Spring and Summer arrangement.—From and after the 25th of March, the steamer GEN. RUSK, Capt Jas Saliba, will leave New Orleans for the lowers Coast every Friday at 9 A. M., and return to the city on Monday afternoon.

For freight or passage, apply on board at the foot of St. Louis street. mr 22

Notice

Is hereby given to persons who wish to have boats or ships towed up or down the river, that the steamboat DANIEL BOONE, clupperior strength, will make three regular trips every week from New Orleans to Plaquemines, Iberville. This boat taking no freight when going up, will be able to perform the towage at very moderate rates. Apply to PAUL LACROIX,
mr12 13 Toulouse st

For the Coast—Spring and Summer Arrangement.

NOTICE—From and after the 9th of March, the steamer J. T. DOSWELL, Joseph Saliba, Master, will leave New Orleans for the lower coast every WEDNESDAY at 10 o'clock A. M. and return to New Orleans on FRIDAY evening.

For freight or passage, apply on board, or to ANTONIO ROBIDAS,
m5-1y cor St. Louis and Old Levee streets.

For Attakapas.

THE fine, light draught regular passenger steamer ANNA NO. 2, J. LABARTHE, master, will leave for the above EVERY TUESDAY, at 12 o'clock, taking freight and passengers for St Martinville, New Iberia, Franklin, Centreville, Pattersonville, and all intermediate landings on the route.

The ANNA NO. 2, has been thoroughly repaired, and no pains or expense has been spared, to render her as agreeable as possible.

Passengers and shippers can rely on all orders being punctually attended to.

For freight or passage, apply on board, or to CHS. DE BLANC, 14 Customhouse st.

She will be ready to receive freight on Monday morning. d11on

1853 Great Northern and Eastern 1853
UNITED STATES MAIL ROUTE,
NEW YORK AND ERIE RAILROAD,
In connection with the Cleveland, Columbus and Cincinnati Railroad.

TRAVELERS to the Northern and Eastern States, will find this the most pleasant and comfortable route to New York, Boston and Philadelphia.

Trains leave Cincinnati every morning after the arrival of the mail boats from Louisville, and arrive at Cleveland same afternoon, connecting with the splendid low-pressure steamers

Queen City, ...Capt Richards,
Alabama, ...Capt Pease,
which arrive at Dunkirk next morning in time for the morning Express train for New York.

Time from Cincinnati to New York 40 hours, without loss of sleep.

Baggage checked from Cincinnati to New York, and accompanied by a baggage master.

Through tickets can be had at the office of the Cleveland, Columbus and Cincinnati Railroad, east side Broadway, one door north of Front street, Cincinnati, Ohio.

CHAS. MINOT, Superintendent, New York.
F. W. STRODER, Ticket Agent, Cincinnati, Ohio.
mh17

New Orleans and Carrollton Railroad.

CARROLLTON LINE—DEPARTURE OF TRAINS FROM NEW ORLEANS.
Horse Cars—Half past 6 and 7¾ A. M. quarter past 9, 10¼ and 11¾ P. M.
Steam Trains—8 A. M., and every hours afterwards until 6 P. M. inclusive, in summer, and until quarter past 7, in winter.

FROM CARROLLTON.
Horse Cars—5 and 6 A. M., 9 and 10 P. M.
Steam Trains—7 A. M., and every hour afterwards until 7 P. M. inclusively, in summer, and until 6 P. M. in winter.
FARE—Cents. Children under 12 years and servants, 10cents.
Summer arrangement commence on the 31 Monday in February, and end on the 31 Monday in November.

Lafayette Line.

These Cars run to and from the Depot, No. 1, Baronne street.

DEPARTURE OF CARS.
In Winter, from Lafayette, 6½, 7 [illegible] A. M.
Depot, 1, Baronne st., [illegible] A. M.
In Summer from Lafayette, [illegible]
Depot, 1, Baronne st., [illegible]
After which the Cars leave each terminus every fifteen minutes, until 6 P. M.
Then at 9½ and 11 P. M. from the Depot
And at 9, 10¼ P. M. from Lafayette.
FARE—10cents. Children under 12 years, half price.
NOTE—Special night cars for parties, balls, meetings, &c., supplied when required after the above mentioned hours. 29-1y

FOR SALE OR RENT

FOR RENT—That fine property which has just been thoroughly repaired, at the corner of Royal and Orleans streets, in the centre of the handsomest portion of the 1st Municipality, 21 District, and in the neighborhood of the St. Louis Church, Jackson Square, the Markets, and Orleans Theatre. Apply to VR. ROUMAGE,
mr22 No. 91 Royal st

For Sale or Rent at East Pascagoula.

A HOUSE and large Lot, including 8 double Bath Houses, &c. first occupied by Mr. Dod as his residence, and last year occupied by General Twiggs.

ALSO—A Cottage House and large Lot with Stables Bath Houses, &c. adjoining Captain Watermans property. Also, the residence of the subscriber, and large lot, with Stables, Bath Houses, &c. Also, a Coffee House, fronting the new wharf, containing a brick Ice House, Billiard Tables, &c., and either with or without said Wharf.

The whole of this property is situated in front of Pascagoula Bay, and the houses and grounds are in very fine order, with every convenience.

For terms, apply to Williamson, Zaratin & Co, New Orleans, or to W. S. Dalton, Pascagoula, or
m4 1m JACOB BAPTISTE, Mobile.

TO RENT.

A HOUSE on Barracks street, between Rampart and St Claude streets, with four good and large rooms, extensive yard and servants' rooms. Apply to QUEYROUZE & LANGSDORFF,
m4 Bond 17 St Louis st

For Rent.

POSSESSION given at the end of November, instant, three rooms above Alexis and Levis' Drug store, corner Royal and Bienville streets. Two of those rooms are now occupied by the office of Mr. P. Soule. Apply on the premises. n19

TO RENT.
Residences in the Pontalba Buildings.

THAT delightful Residence situated corner of Conde street and Jackson Square.

That delightful Residence situated corner of Chartres street and Jackson Square.

The upper part of the House No. 15 Chartres street, next to the corner of Jackson Square.

The upper part of the House No. 15 Conde street, next to the corner of Jackson Square.

These four residences are the only ones to let in the two rows.

Apply to EUG. ROCHEREAU & CO.,
o4 17 and 19 St Louis st

For Sale.

A VALUABLE SUGAR PLANTATION situated in the Parish of Orleans, right bank of the Mississippi river, about five miles below New Orleans, together with Fifty Six valuable Negroes, Mules, Horses, Cattle, Carts, Ploughs, Axes, Hoes, &c, and other appurtenances belonging to and requisite for the plantation. This plantation measures about 34 arpents front, by 40 arpents in depth, and has about 50 arpents of first year stubble cane and about 300 arpents of plant cane. For further particulars, apply to E. ROCHEREAU & CO,
ja 22 17 & 19 St Louis st.

Notice.

THE undersigned offer for sale, their establishment situated on Canal Carondelet, now used as a plaining, sawing and turning mill, on account of ill health of one of the owners. Said establishment consist as follows: One 25 horse power steam engine, built by Leeds & Co., with two sets of double flue boilers, two plaining machines, one built by Schenck and the other in this city on an improved principle; two circular saw benches complete; two turning lathes, one for wood or metal and the other a splendid sliding rest; two grinding stones, iron, cast steel, tool, cutters, forge complete and brass foundry, patterns, stables, &c., &c. All the tools required to carry on an extensive business. The land comprises nearly the whole square, with large sheds, which render it of vast importance as it is well known that the Canal Carondelet has been purchased by parties who will carry out all the improvements requisite to render that Canal equal if not superior to the new Canal.

N. B. The undersigned would be willing to sell the land and buildings seperately if required.
jy13 DE POUILLY & GAGNET

THE UNDERSIGNED has the honor to inform the public and his friends that he has bought the contents of Mr. Nadau du Treil's store, and will continue the same line of business carried on by his predecessor. He respectfully requests them to extend their patronage to him. CH. LASSICHERE,
ja31 96 St Louis st.

IN STORE and for sale by the undersigned—
50 casks Claret; 25 do Bergasse Wine;
60 bbls white Wine;
70 boxes Claret, brands Ch. Lafitte and Ht. Brion;
10 do do do Ch. Margaux;
40 do assorted Fruits;
10 bbls. old Bourbon Whiskey;
20 do Monongahela Whiskey;
15 quarter Madeira Wine;
20 do Port Wine;
45 baskets Plagniol's Oil;
50 boxes Vermouth, brand Noilly Son & Co;
50 do Absynth and Kirschwasser, various brands, Cognac, Jamaica Rum, old Madeira Wine, &c. CH. LASSICHERE,
fe15 No. 96 St Louis st.

100 BALES Havana and Cuba leaf Tobacco for wrappers and fillers, superior vega;
30 sacks superior green Coffee;
20 thousand Havana Cigars;
20 cask Bergasse wine;
50 baskets genuine Plagniol's oil;
50 boxes St Julien Medoc Claret;
40 baskets extra fine Bordeaux Anised;
10 boxes Bordeaux liquors;
200 Tampico skins, landing ex schooner J Truman from Tampico, and for sale by
m7 3 PCO. TIO, 56 St. Ann st.

J. CASSERGUR,
Merchant Taylor, Royal street No 104 between St. Louis and Conti.

HAS just received per ships Lemuel Dyer and Geo Hurbut, from Havre, a complete assortment of black merinos, light black and colored cloths, new Marseilles for waistcoats, white and colored drilling for pantaloons, drawers, and merino shirts, which will be sold at the lowest price. mh5-1m

CHAMPAGNE WINE—150 baskets, Crown and Star brands, landing ex ship Old England, for sale by J & J TARDOS,
mr 18 21 Old Levee.

HONEY—[illegible] ... [illegible]

SHERIFF'S SALES.

F J Robert vs Jean Lacase.

FIFTH District Court of New Orleans—No. 6,478—By virtue of a writ of fieri facias to me directed by the Honorable the Fifth District Court of New Orleans, in the above entitled cause, I will proceed to sell at public auction, in the Rotunda of the City Exchange, St. Louis street, between Chartres and Royal streets, on FRIDAY, 22d April, 1853, at 12 o'clock, M.—

The slave named CARMELITE, aged about thirty-four years.

Seized in the above suit.

Terms—cash on the spot.

JAMES P. FRERET,
mr1 21, ap12, 22 Sheriff of the Parish of Orleans.

LEGAL NOTICES.

Fifth District Court of New Orleans.—Whereas, Isaac Nixson has petitioned the Court for letters of Curatorship on the vacant estate of the late William Nichols, (No. 6386,) deceased intestate.—Notice is hereby given to all whom it may concern, to show cause within ten days, why the prayer of the said petitioner should not be granted.
By order of the Court.
mr16 A. BOISBLANC, D'y Clerk.

Succession of William Green.

SECOND District Court of New Orleans.—Notice is hereby given to the creditors of this estate and to all other persons herein interested, to show cause within ten days from the present notification (if any they have or can) why the account presented by Charles Waters, administrator, account presented by Charles Waters, administrator, of this estate should not be homologated and approved, and the funds distributed in accordance therewith. By order of the Court,
mr16 3t in 10d A J VILLERE, D'y Clerk.

Succession of Cornelius Paulding.

STATE OF LOUISIANA—Fourth District Court of New Orleans—No. 4,345—Notice is hereby given to all persons interested herein, to show cause within ten days from the first publication hereof, why the account filed by the executors, should not be approved and homologated, and the funds in their hands distributed accordingly.
By order of this Court, this 15th March, 1853.
[L. S.] SAM'L GILMORE,
mr17 3t10d Deputy Clerk.

FIFTH District Court of New Orleans.—Whereas, Mrs. Mary Dunn has petitioned the Court for Letters of Curatorship on the vacant estate of the late Michael Dunn, deceased intestate: Notice is hereby given to all whom it may concern, to show cause within ten days, why the prayer of the said petitioner should not be granted.
By order of the Court.
mr17 A BOISBLANC, D'y Clerk.

Succession of William DeVeaux.

FIFTH District Court of New Orleans—Notice is hereby given to the creditors of this estate, and to all other persons herein interested, to show cause within ten days from the present notification, (if any they have or can,) why the account presented by Wm H James, administrator of this estate, should not be homologated and approved, the funds distributed in accordance therewith.
By order of the Court,
mr21 A. BOISBLANC, Dep. Clerk.

A. V. Roger vs. His Creditors.

STATE OF LOUISIANA—Third District Court of New Orleans—No 4,642—Let all persons interested show cause within ten days from and after the first publication hereof, why the tableau of distribution this day filed by the syndic, should not be approved and homologated and the funds distributed accordingly.
By order of the Court.
Clerk's office, New Orleans, March 19th, 1853.
mh21 3t10d LOUIS R. COURTIN, Dy. Clerk

FURNITURE! FURNITURE!! FURNITURE!!!

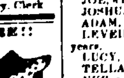

THE undersigned would respectfully call the attention of merchants, planters, and country purchasers generally, to a large and well selected stock of FURNITURE, the cheapest ever offered in the Southern market, consisting in part of mahogany and walnut Chairs Sofas, Divans, Ottomans, marble top Centre Tables Card Tables; mahogany, rosewood and walnut Armoirs; mahogany and walnut Bedsteads; marble top Bureaus and Washstands; marble top Sideboards; extension Dining Tables; Clocks and time pieces hair and moss Matresses; feather Pillows and Bolsters together with a large lot of common Furniture.
—ALSO—
A large assortment of the newest style Tapestry and Brussels CARPETING; three ply Ingrain do; superfine and common do; floor Oil Cloth, Matting, Baizes, Rugs, Cords and Tassels, etc.

A large lot of gilt frame French Mirrors, gilt Window Cornices, Curtain Bands and Pins, Window Shades, etc.

Purchasers from Texas, visiting the city, are respectfully invited to call and examine our stock; and all orders from the country will be promptly attended to.

All Furniture packed and shipped with care, free of charge.
JOS. B. HUBBARD, 80 Circus st,
jae 1y corner Perdido st. New Orleans

J. B. BOISON,
64, St. Charles Street.

RECEIVED per late arrivals from Havre and New York; a complete assortment of articles for gentlemen and all kinds of perfumery from the best Paris manufactures. The extensive patronage with which he has hitherto been honored by his customers, is owing to the variety, choice character and quality of the articles which he offers for sale. The following are part of his assortment:

White linen shirts, edged, of all sizes and prices; linen front Marseillan shirts, Monte Christo colored and other new patterns; cravats, collars, new articles; white embroidered, striped and fancy half hose; beaninsel and linen cambric handkerchiefs and of all qualities; Jouvin's gloves, umbrellas canes, pocket books, segar cases, French and English cutlery of all styles; bronze, chinaware, cristals and a choice assortment of fancy articles, a varied assortment of perfumery, head, hand and tooth brushes, turtoise shell, ivory and buffalo combs.

Just received from Paris a fine assortment of ma..., ... wigs, fronts, false curls, &c.

Mr. J. B. Boison has the honor to remind his customers and the public generally that he has improved and embellished his hair dressing and shaving Saloon in such a manner as to make it worthy of the patronage of all. 614

A. BARRAUD,
No. 40 CHARTRES STREET.

HAS just received per ship Lemuel Dyer—A very fine assortment of hair dressing Turtle-shell Combs, of the latest style.
Braid and colored Shirt Fronts.
A very fine assortment of Bracelets, of the latest style and at moderate prices.
Children's Carriages and Calashes,
Various fancy articles;
A large assortment of Artificial Hair;
Fine Perfumery, such as Jessamine, Rose, &c.
Mr. BARRAUD will sell at cost price a very handsome assortment of Chinaware Vases, which he has not on hand, he has resolved not to deal any more in that line.
He continues to give lessons in Hair-Dressing, and will manufacture, as heretofore, all sorts of hair dressing.
He still sells superior Orange Flower Water. fe25

FERBOS BROTHERS,

247 & 249 Royal Street, corner Dumaine st. IMPORTERS of Wines, Fruits and Liquors, and dealers in Groceries, offer for sale the following articles:
60 casks ordinary Bordeaux Wine;
50 do family do do, 1846 1847
20 do do do do 1844
20 do do do do 1842
10 do very fine do do
10 tierces Haut Sauterne white Wine;
300 boxes ordinary Claret;
200 do superior do;
200 do very fine dessert Claret;
175 do Haut Sauterne white Wine;
100 baskets Champagne;
75 do Jamaica Celery;
50 do Madeira Wine, London Particular;
5 do Port Wine;
20 boxes superfine assorted Liquors;
400 boxes superfine Anissed;
40 boxes assorted Brandy Fruits;
30 do do Fruits in juice;
150 do Olives, Capers, Pickles and Anchovies
40 do Triple Orange Flower Water
30 do Italian Vermicelli and Macaroni;
50 do Lyon Sausages;
30 Gruyere Cheese;
200 boxes English Crackers;
1000 half boxes Petit Pois,
100 do do Mushrooms;
10 quarter pipes old Cognac, 1815;
25 sacks old Government Java Coffee. d15

Crackers, Crackers, Crackers.

THE subscribers beg to acquaint their customers and amateurs of these delicious crackers, that they have just received ex bark Fleetwood, from London, an invoice of 2000 boxes, manufactured by Carr & Co. of Carlisle, bakers to her Majesty the Queen of Great Britain, whose biscuits were selected by the commissioners of the late exhibition in London.

They are indeed far superior to any other brands of cracker biscuits ever imported into this city, for sale wholesale and retail, by
O VALETON & CO, 25 Tchoupitoulas st,
a7 and cor. Royal and Barrack sts

P. LEVERRIER, Chartres Street No. 76, informs the public that he has just received self restraining Lamps of all sizes. He invites buyers to avail themselves of the low prices at which these articles are sold; they can be bought cheaper at his store than in any other in New Orleans. ja12

LANDING ex ship Grenada and Chas Thompson from Bordeaux, and for sale by the undersigned: 50 casks St Estephe Claret, 1849; 35 do old Margaux Medoc, 50 do Pauillac & St Julien Medoc; 60 do Pauillac Medoc Claret, 1849; 50 boxes St Estephe Medoc Claret, 25 do Bron and Chauvet's Brandy Cherries; 25 do Brandy Apricots; 25 do do Prunes; 25 do do Pears; 100 hampers empty bottles, containing 100 each; 22 ounces; 20 boxes Sardines in ¼ and ½ boxes, brand, Martin & Come; 20 do Teyssonneau's Fruits in Juice. JOS. LANATA,
mr19 11 Jefferson and 12 Toulouse sts.

LANDING ex Ship Wurtemburg from Havre and for sale by the undersigned:
100 baskets Champagne wine, brand Jenny Lind in quarts and pints; 30 boxes Chamberlin in quarts and mr18 HENRY VALETON, 90 St. Louis st

MINERAL WATER CORKS—20 bales Corks for bottling Mineral Waters, in store, for sale by
m21 PAUL JUGE FILS & CO. 27 St Louis st

SARDINES—Daily expected per ship Wurtemberg from Havre, 65 cases containing each 100½ boxes sardines in oil; 16 do containing each 200¼ do do of brand A Gilbert & Co, for sale by
fe10 B. TALAMON, 186 Royal street

FINE MATTING—Just received ex bark Industria, a large assortment of fancy patterns, in pieces suitable for rooms of various sizes, for sale by WILLIAMSON, ZARATIN & CO,
mr10 9w 30½ Poydras st

LANDING ex bark Reindeer, from Marseilles, and for sale by the undersigned—30 casks Bergasse wine. E. DECHAMPS,
fe15 Conde street.

DAILY EXPECTED and for sale by the undersigned—
Per ship Yanuzi,
73 casks Bordeaux Claret;
Per ship Marion,
96 casks good ordinary Bordeaux Claret.
BOYER BROTHERS,
mr7 cor Moreau and Mandeville sts.

HAVANA CIGARS—The following quantities of choice regalias: 95000 Los Arabes, 45000 Monte Cristo, 30000 Sevillana and Orleans, 28000 Nueva Empreza, and 800,000 of other regalias, londres, panetelas, vegueros &c, for sale by
fe22 LABORDE & XIQUES, 37 Common st

SPRING GOODS—Landing ex ship Lemuel Dyer: 2 boxes damasked muslin for curtains; 2 do richly embroidered curtains; 2 do colored and white muslin; 2 do rich parasols, new style; 4 do black and colored umbrellas 29 to 30 inches; 2 do pure woolen double tarlatans; 4 do extra fine guingham; 4 do tick, new style, for sale by H DE GOER & RIFFLARD,
fe 17 21 Magazine st

TAPERS—75 gross tapers a l'Amiante and wooden boxes, in store and for sale by
B TATOUT & CO,
mr 21 Corner of Toulouse & Chartres sts.

CLARET—45 casks Claret, St Julien, and 20 do for family use, in store and for sale by
m21 PAUL JUGE FILS & CO, 27 St Louis st

ALMONDS—40 bales of superior soft shell Languedoc Almonds, in store and for sale by
m21 PAUL JUGE FILS & CO, 27 St Louis st

PAPER FOR CIGARETTES—A few bales in good order, for sale by DELVAILLE & MORENO
mh11 34 Old Levee

PAPER—100 reams Foolscap and letter paper, in store and for sale by B. TATOUT & CO.,
mh21 corner Chartres and Toulouse st.

LANDING ex ship Charles Thompson, from Bordeaux, and for sale by the undersigned—120 casks St. Julien Claret, 20 do Haut Sauterne White Wine; 100 bbls do do; 50 quarter pipes Edmond Jaulin's Cognac. X. LAMBERT,
mr21 62 Magazine st.

BRANDIES—8 half and 16 quarter pipes J B Godard Brandy; 10 quarter and 25 ¼ pipes A Camus la Rochelle; landing ex ship Charles Thompson, from Bordeaux, for sale by
EUG. ROCHEREAU & CO,
mh21 17 and 19 St Louis st

LANDING ex ships Grenada and Charles Thompson, from Bordeaux, and for sale by the undersigned—100 casks Claret; 18 half casks Sauterne White Wine; 50 cases Brandy Fruits.
PAUL JUGE FILS & CO.,
mr19 27 St Louis st

HAVANA CIGARS—An extensive assortment of all sizes and the very best brands, such as Cabanas y Carbajal; Partagas; Cabargas; Figaro; Intimidad; Gutierres; Ugues, Sevillana, &c., constantly on hand and for sale by J M CABALLERO,
mr19 28 Old Levee st

PIMENTO—300 bags Tabasco pimento, in store and for sale by J M CABALLERO,
mr 19 28, Old Levee.

[illegible]

AUCTION SALES.

Succession of the late Duval Grandmaison.
BY N. VIGNIE, Auctioneer.

BY VIRTUE of an order from the Honorable the Second District Court of New Orleans, will be sold at public auction on SATURDAY, March 26th, 1853, at 12 o'clock M, in the Rotunda of the St Louis Hotel, for account of said succession:

LODWELL, a [illegible] aged 35 years.
Terms—cash. mr23

Succession of the late F. M. De Padura.
Lot and Dwellings in Bouligny.
BY N. VIGNIE, Auctioneer.

BY virtue of an order from the Honorable the Fifth District Court of New Orleans, will be sold at public auction, on SATURDAY, 9th April, 1853, at 12 o'clock M., in the Rotunda of the St. Louis Hotel, for account of said succession—

A CERTAIN LOT OF GROUND in Bouligny, on the square bounded by Magazine, Lyons, Live Oak, and Upper Line streets, measuring 24 feet front on Lyons street, by 118 feet and 6 inches front on one side, and 108 feet and 6 inches on the other side; Together with a frame Dwelling house, divided into two tenements, with fire places in each, two closets in the rear, a gallery, &c., a wooden kitchen divided into two parts, the whole to accommodate two tenants.

Terms—One-half cash, and the balance on a credit of 6 and 12 months, for approved endorsed notes, secured by mortgage on said property, and bearing interest after maturity until final payment, at the rate of 8 per cent. per annum.

Act of sale before A. Chiapella, Esq., Notary Public. mh10 3t

BY LEGENDRE & DOMINGON.

WILL be sold on account of departure, at the St. Louis Exchange, March 26th, 1853, at 12 o'clock M., the following described property, to wit:

1st. A frame house covered with shingles, in the 3d District, containing 5 rooms, gallery &c., said house is built on a lot measuring 31 feet, 11 inches and 5 lines front on St Anthony street, by a depth of 85 feet, 3 inches and 1 line, in square bounded by St. Anthony, Annette, Urquhart and Morales streets.

2d. A frame house, covered with shingles, forming the corner of St Anthony and Urquhart streets, said house is built on a lot measuring 31 feet, 11 inches and 5 lines front on St Anthony street, by a depth and front of 85 feet 3 inches 1 line on Urquhart street. The building is suitable for a candle or soap manufactory or any other works shop.

3d. A two-story house built with brick between posts, containing 4 rooms with front gallery. Said house is built on a lot measuring 42 feet 7 inches and 4 lines front on Urquhart street between St Anthony and Annette streets, by a depth of 63 feet 11 inches and 2 lines, between parallel lines.

Terms: One fourth cash and the balance at 6, 12 and 18 months credit, for notes bearing special mortgage and 8 per cent interest per annum, as a penal clause only.

Act of sale before Octave de Armas, Notary Public, at the expense of purchasers. mr21-3t

Unreserved Sale, on Credit, of first-rate Field Hands, and choice Brick Moulders and Burners, &c.
BY N. VIGNIE.

SATURDAY, March 26, 1853, at 12 o'clock, will be sold at the St Louis Exchange—
JESSE, a negro boy, axe man, moulder, aged 25 years.
ISAAC, a negro boy, cart driver, aged 40 years.
BAPTIST, a negro boy, good brick burner, aged 38 years.
REMY, a negro boy, brick moulder, aged 40 years.
NOAH, a mulatto boy, gardener, aged 40 years.
MOSES, a negro boy, brick moulder, aged 40 years.
BEN, a negro boy, brick moulder, aged 55 years.
WILLIAM, a negro boy, aged 14 years 6 mos.
BILLY, a negro boy, brick moulder, aged 40 years.
JOE, a negro boy, aged 17 years.
JOSHUA, a negro boy, brick moulder, aged 45 yrs.
ADAM, a negro boy, aged 11 years.
LEVEILLE, a negro boy, brick moulder, aged 60 years.
LUCY, a negro woman, field hand, aged 30 years.
TELLA, a negro woman, brick hand, aged 30 years.
EVE, a griff girl, aged 10 years.
LOUIZE, a negro woman, brick hand, aged 26 years.
Together with her two children, August aged 5 years, and Delphine, aged 18 months.
—ALSO—
Several Slaves of both sexes, well qualified.

Terms—one-third cash and the balance on a credit of twelve months for approved endorsed notes secured by mortgage on said slaves. Notes which are not paid at maturity to bear 8 per cent interest per annum until fully paid.

The slaves will be ready for examination on the day of sale, at 10 o'clock, at the auctioneer's office, corner Conti street and Exchange Alley. mh18

Dry Goods.
Thornton and Paine vs Their Creditors.
BY H PEYCHAUD & CO,
C. SAMORY, Auctioneer.

ON SATURDAY, 26th, March 1853, at 10 o'clk A. M., and days following at the same hour, will be sold at the store, corner of Canal and Chartres streets, by virtue of orders rendered by the Honorable the Fourth District Court of New Orleans, under date 7th and 10th instant and under the direction of the provisional syndics of Thornton and Paine, for account of the creditors of said insolvents.

The entire stock of DRY GOODS, contained in said store.

And the fixtures and lease of the premises surrendered by said insolvents to their creditors.

Terms, cash mr11 14 19 and 23

Notice.

THE house known in this city under the firm of Daran, Chaigneau & Co, will carry on the same business as heretofore, under the firm of Daran, Labiche & Co., inasmuch as Mr. A. L. Chaigneau has sold his titles and claims to Mr. J. H. Labiche, who had taken his place.
f17 DARAN, CHAIGNEAU & CO,

IN store and for sale by the undersigned:
30 bbls Port wine,
50 casks ordinary claret,
70 bbls Monongahela, Bourbon, Rye whiskey,
25 do Tuscaloosa whiskey,
500 baskets fine aniseed,
500 do superfine do,
500 do extra fine do,
200 boxes fine and extra fine curacoa, large pattern;
500 do do do do, small patterns;
10 do Maraschino;
75 do green bitters;
10 do Absynth various brands;
10 do Kirschwasser;
100 do superior liquors;
25 do ultra fine do;
5 do fine do;
60 baskets Champagne wine, various brands;
75 boxes Muscatel;
10 do Vermouth brand, L. Noilly;
355 do ordinary claret;
40 do superior do;
40 do brandy fruits;
100 do Guignolet, &c;
Madeira wine, brandy, Holland gin, Sherry wine, Cognac, Aniseed, Wild Cherry, bitters, peppermint barrels, pipes, half pipes, quarter pipes, &c.
DARAN, LABICHE & CO,
f17 No 45 Old Levee.

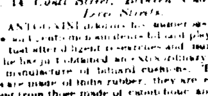

B. ANTOGNINI,
Manufacturer of Billiard Tables and U. S. Patent India Rubber Cushions
No. 14 Conti Street, Between Chartres and Levee Streets.

B. ANTOGNINI informs his numerous customers and gentlemen billiard players generally, that after diligent researches and numerous trials, he has attained an extraordinary success in the manufacture of billiard cushions. These cushions are made of India rubber, they are entirely different from those made of caoutchouc and superior to all cushions hitherto used, as to the promptness and duration and the precision of the ball. Mr. Antognini will deliver, to whosoever buys a billiard table in his establishment, a certificate warranting, for the space of three years, the durability of the cushions. Mr. Antognini avails himself of this opportunity to inform persons who since 1849 have bought tables from him that he is ready to replace their cushions by india rubber cushions.

He has on hand a large assortment of new billiard tables made of solid mahogany, and second hand tables. There are also to be found in his establishment all articles pertaining to the game of billiards, complete sets of Loto and Ten Pin Alley balls and pins.

Persons who cannot visit New Orleans and wish to purchase some of the above named articles, are requested to forward their orders to B. Antognini, who will attend to them promptly and to the satisfaction of the purchaser.

N. B. Persons who wish to judge of the excellence of the above mentioned cushions, can call at the Veroubsh Billiard Saloon, No. 92 Common street, New Orleans. The prices are moderate. m1

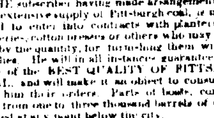

Pittsburgh Coal.

THE subscriber having made arrangements for an extensive supply of Pittsburgh coal, is now prepared to enter into contracts with planters, sugar refineries, cotton presses or others who may require coal by the quantity, for furnishing them with their supplies. He will in all instances guarantee his coal to be of the BEST QUALITY OF PITTSBURGH COAL, and will make it an object to consumers to give him their orders. Parts of boats, containing say, from one to three thousand barrels of coal, delivered at any point below the city.

C. A. MILTENBERGER,
Agent for George Leslie, of Pittsburgh,
Office No. 99 Gravier street, N. O. m7 3awt.

Ploughs, Carts and Hardware.

THE Subscribers being the sole Agents for the sale of the Maysville (Ky) PLOUGHS, of the celebrated manufactories of Hall and Ballenger, have in store a large assortment of their cast and wrought iron Ploughs which they offer at manufacturer's prices:

125 Hall's wrought iron Ploughs, without cutters, No. 1, $5 50

103	do	do	do with cutters,	No. 1,	7 00
67	do	do	do	do	No. 2,	9 50
29	do	do	do	do	No. 3,	12 00
8	do	do	do flukes,	do	No. 1,	12 00
13	do	do	do		No. 2,	15 00
10	Hall's sub-soil Ploughs,				No. 1,	7 00

75 Ballenger's wrought iron Ploughs, without cutters, No. 1, 7 50

150	do	do	do with cutters,	No. 1,	7 00
98	do	do	do	do	No. 2,	9 50
52	do	do	do	do	No. 3,	11 00
15	do	do	do flukes		No. 1,	12 00
11	do	do	do	do	No. 4,	15 00
110	do extended bars, Yankee Ploughs				1,	3 75
96	do	do	do	do	No. 2,	4 25
81	do	do	do	do	No. 4,	4 75

They have now in store, 87 pairs of wheels with iron axles and shafts of 2 to 5 inches, and 29 pairs of 2 to 5 inches, with wood axles.

ALSO—SIX WAGONS, complete with iron axletrees, price $140 each. Two pairs of Timber Woods, with screws, 9½ feet high, 7 inches tread.

They take orders for all kinds of Wagon work, and deliver them on plantation, at manufacturers' prices.

ALSO—A large assortment of HARDWARE, for plantation use, viz; Chains, wrought and cut Nails; Hunt's Axes, socket Spades, long handle Shovels and Spades, Hoes of all kinds, Cane Knives, hook and plate Hinges, Grindstones, common and Scotch Collars, Manilla and tarred Rope, cross-cut, pit and mill Saws, Files of all kinds, Iron Blocks with 7 inch sheaves; a large assortment of English and American Bar Iron, Iron Axles, with boxes; sperm whale and linseed Oils, Spirits of Turpentine, Putty, Window Glass, and Paints of all kinds.
my7 J. S. HOGAN, cor. Customhouse and Levee

F. JAUFROID,
No. 62 Chartres Street.

THE undersigned informs his customers that he has just received by late arrivals, a large assortment of goods, comprising—
Bayadere Ribbons, for trimming;
Fringes and Silk Lace;
Silk and Woolen Serpentine;
Velvet Ribbons of all widths;
Various Lace and Embroideries;
Fans and Shell Combs, latest style;
Paris Perfumery;
Corsets without seams;
Hose and half Hose;
And a general assortment of all articles for sewing and ladies' toilet. F. JAUFROID.

LANDING ex ship Granada, from Bordeaux, and for sale by the undersigned—70 casks St Julien Medoc Claret; 10 do Haut Sauterne White Wine; 50 bbls do do do. X. LAMBERT,
mh17 62 Magazine st.

SUNDRIES in store and for sale by the undersigned—
270 boxes St Julien Claret;
200 do Frontignan Muscat;
175 do Vermouth, Picard & Co;
100 do Chateau Rieussec White Wine;
85 do Orange Flower Water, Jardon;
10 bales Corks, fine, superfine and extra fine;
15 quarter casks Cognac, of the well known brands of J & A Lafontaine and Lompuy;
195 boxes old Wine, Chateau Rozie;
22 do old Wines, Nuits, Xeres & Co;
15 baskets Champagne;
5 do genuine Plagniol Oil;
10 boxes Absynth.
mr21 PAUL JUGE FILS & CO, 27 St Louis st

LANDING ex ship Chs. Thompson, from Bordeaux—
40 cases Sardines, Jn. Peneau, Nantes, 1-4, 1-2 and whole boxes; 35 bbls Prunes; 10 cases Prunes in jars; 150 boxes brandy Cherries; 50 do Fruits in juice, 20 do Peneau; 40 do Cordials, Chauvet; 150 do Claret; 100 empty boxes with Jugs for Curacoa; 50 baskets Anisette, for sale by J. B PREAU & CO,
mr18 31 & 33 Gravier st.

SARDINES IN OIL—2000 half boxes Sardines in Oil, A Camus la Rochelle; 1000 quarter do do do do 1500 half do do Philippe & Canaud, Nantes; 1500 quarter do do do do; landing ex ship Charles Thompson, from Bordeaux, for sale by
EUG. ROCHEREAU & Co.,
mh21 17 and 19 St Louis st

[illegible] ... X. LAMBERT, 62 Magazine st

AUCTION SALES.

Dry Goods Sale Postponed.
Thornton & Paine vs. their creditors.
BY HENRY PEYCHAUD & CO.
C. SAMORY, Auctioneer.

THE sale of the stock of Dry Goods, Fixtures and lease of store corner of Canal and Chartres sts. surrendered by Thornton & Paine to their creditors, advertised to take place on WEDNESDAY, 23d inst., is postponed by an order of the Honorable the Fourth District Court of New Orleans, to SATURDAY next, the 26th inst., at which time, said sale will take place. mr23

Cargo sale of Summer Clothing, Italian Straw Hats, Glazed Caps, etc.
BY J B BLACHE & CO.

SATURDAY, 26th instant, at 10 o'clock, A. M., will be sold at their auction room, No. 77 Chartres street—
6 cases of Italian Straw Hats;
15 cases of men's Glazed Caps;
200 lots of Summer Clothing, such as cottonade, linen duck, merino, alpaca, drilling, nankeen and cassimer pantaloons; alpaca jackets; merino, alpaca, drilling, check, queen's cloth dress and frock coats, sacs and paletots; silk and Marseilles vests; white, and colored shirts; laced drill drawers, undershirts, suspenders; extra fine muslin shirts, etc, etc.
Terms, liberal at sale. mh26

BY FRANCIS FERNANDEZ.

SATURDAY, the 26th instant, at 10 o'clock A. M. at his auction store, corner St. Louis and Chartres streets, No. 128, will be sold—
40 dozen Pen...ils and Pens;
45 do do do with fountains
—And immediately after—
An assortment of Dry Goods, such as moreen cotton prints, Swiss muslins, handkerchiefs, hosiery, clothing, hats, shoes, etc. mr25

150 Packages and Lots Foreign and American Dry Goods.
BY VINCENT & CO.,
43 Bienville street.

WILL be sold on SATURDAY, 26th inst, at 10 o'clock—
10 cases Great Fall, extra Bleached Sheetings;
10 do Painted Lawns;
5 do Bareges;
Hamilton prints, French jaconets, black drap d'ete, French parasols, Ripka's cottonades, ginghams, Irish linens, diapers, Canal and jeans hosiery, listadoes, Swiss muslins, gros d'rhene, Swiss ginghams, madras hdkfs, muslin robes, French cottonades, laces, French drillings, brown sheetings, linen cambric hdkfs, muslin and cambric, white goods, muslins, bleached and colored cambrics.
—ALSO—
10 cases Fancy Prints. mh25

BY P. E. TRICOU.

ON Saturday, March 26th, 1853, will be sold at 12 o'clock, M., at the City Exchange, St. Louis street:

ELIZA, a negro American woman, aged about 20 years, washer, with her child Joseph, aged 13 months, good subject, guaranteed against the vices and maladies prescribed by law.

Terms and Conditions: Half cash, and the balance at 6 months' credit, in note satisfactorily endorsed, secured by mortgage, and in case of non payment at maturity, to bear interest thereafter, at the rate of 8 per cent per annum until final payment.

Acts of sale before T. Guyol, notary, at the expense of the purchaser. mr24

Cotton, Cotton.
BY R B SYKES.

SATURDAY, 26th, at 1 o'clock, will be sold on the Levee, opposite ship America lying just below the Levee Steam Cotton Press, Third District, for account of whom it may concern—

300 bales Cotton more or less damaged on board ship America by water.

Also a quantity of Loose Cotton.
Terms cash. mh24

Wines, Mallorca, Almonds, Corks, &c.
BY MORPHY & NEVIUS.

SATURDAY, the 26th March, 1853, at half past 12 o'clock, P. M., will be sold on the Levee, Second District, opposite the Red stores, between the two Markets, landing ex ship Primera de Cataluna, from Barcelona—
30 half pipes Catalonia Wine, Preorato;
30 do do do, Bancario;
30 do do do;
20 bbls Anisadde Mallorca;
20 do do do;
5 pipes do do;
15 bbls shelled Almonds Esperanza;
15 bags soft shell Almonds;
60 bales, each 15 000 pointed Corks;
4 bbls Red Pepper;
4 bales, together 3,000 even Corks;
3 bags Comino or Commise.
All the above goods will be sold at short price.

Terms—Under $200, cash; under $500, 60 days; under $1000, 90 days; over $1000 4 months for paper endorsed to the satisfaction of the vendor, or discounted at the rate of 8 per cent. per annum. mh24

Valuable Field Hands, House Servants Cooks, Washers, Ironers, &c., &c.
BY N. VIGNIE, Actioneer.

SATURDAY, 26 March, 1853, at 12 o'clock M., will be sold at the St. Louis Exchange, thirty-seven slaves, comprising a lot of fine field hands of both sexes.

Also—Some valuable cooks, washers, ironers, house servants, &c., said slaves will be ready for examination at 10 o'clock, A. M., at the auctioneer's office. mr24

Cotton, Cotton.
BY R B SYKES.

SATURDAY, 26th, March, at 1 o'clock, will be sold on the Levee, just below the Levee Steam Cotton Press, Third District for account of whom it may concern—

... bales cotton, damaged on board ship Moses Taylor, wrecked at the mouth of the Mississippi River.

Terms—cash. mr24

Fine Three Story Brick Store in Second District.
BY M. BARNETT, Jr. & BRO.
Auctioneers.

WILL be sold on SATURDAY, 26th instant, at 12 o'clock, M. at the St. Louis Exchange—

A Lot of Ground, bounded by Levee, Barracks, Gallatin and Hospital streets, measuring 25 feet 2 inches front on Gallatin street, by ... feet on Levee st. ... together with the three story brick Store ... fronting on Gallatin and Levee streets. The plan of said property will be exhibited at the Exchange.

Terms—One third cash, and the balance at 6, 12 and 18 months credit, for notes bearing mortgage and endorsed to the satisfaction of the vendor ... The property to be insured at the expense of the purchaser, and the policy transferred to the vendor. Act of sale before A Barnett, Notary Public at the expense of the purchaser. mr21

Cotton, Cotton.
BY R B SYKES.

TUESDAY, the 29th instant, at half past 12 o'clock will be sold at Browne's Warehouse, about two squares below the Levee Steam Cotton Press, Third District, for account of whom it may concern—

... bales Cotton, more or less damaged on board ship Belmont, by water.
Terms—Cash. mr24

Paintings at Auction.

Two Hundred Valuable and Choice Old Paintings, by masters of reputation and distinction, will be sold at public auction.

AT the corner of Canal and Carondelet streets on THURSDAY and SATURDAY EVENINGS, 24th and 26 instant, at ... o'clock—

20 valuable OIL PAINTINGS, recently received from Europe, amongst which are many rich and rare works of art, worthy the attention of amateurs and connoisseurs. Sale positive and without reserve. mr22

Creole Slaves Without Reserve.
BY J A BEARD & MAY, Auctioneers.

WILL be sold at auction at the St Louis Exchange on SATURDAY, 26th March at 12 o'clock, the following Creole slaves, to wit:
1st. NINA, aged 18 years, a ... and field hand, and her child ... months.
2d. HARRIET, aged 23 years, good washer.
3d. CATHERINE, aged 30 years, a very superior French and Creole cook and good washer.

The above slaves are all family negroes, raised in one family and fully guaranteed against the vices and maladies prescribed by law.

Terms—One third cash, balance at 6 and 12 months credit, for notes with approved endorsement, bearing interest of 8 per cent per annum from date.

Acts of sale before A. Ducatel, Notary Public at the expense of the purchaser.

4th. ABRAM, aged 38 years, a superior cooper, fully guaranteed.

5th. HENRY, aged about 16 years, a general laborer, fully guaranteed. Terms—One year credit, with 6 per cent interest for notes endorsed to the satisfaction of the vendor.

6th. EMMA, aged 11 years, house girl and nurse, fully guaranteed. Terms cash.

Acts of sale before T. O. Stark, N. P. at the expense of the purchaser.

The servants can be seen two days previous to the sale at the office of the Auctioneers. mr18

A. Sturzenegger & Eternod.

Bienville street, No. 44 corner of Chartres street, EXPECTED by the ships George Hurlbut, Walter Lemburg, Old England, J. H. Glidden and Olivia, 150 cases of DRY GOODS, offering a rich assortment of Ginghams, Cottonades, silk Stuffs, Muslins, Laces, silk Hats for men, Straw Bonnets, latest styles, Bareges, Cravats, Hosier of all kinds, Embroideries, black silk Cravats, &c. &c.

These goods will be sold at manufactory prices.
mr2

A Sturzenegger & Eternod.
Bienville Street, No 44 corner of Chartres

RECEIVED by the ships John G. Coster, Lemuel Dyer and via New York by steamers Wm Penn and Empire City, the following Dry Goods, and offer them for sale at manufactory prices:

2 cases of Embroideries, Chemisetts, Sleeves, Collars, Petticoats, Mantelets, &c.; 2 do black and colored silk, Gros de Naples and Gros Brillant; 1 do Gros du Rhin, all widths; 1 do of Florence; 1 do Ribbons of most beautiful styles; 1 do Rosbons, black taffetas; 1 do Bareges, for veils; 2 do printed do for dresses, all qualities; 1 do Fans, common and rich; 2 do Parasols and Marquises, newest fashions; 1 do silk centrellas; 1 do do, small kinds; 1 do black silk Cravats; 3 do French Jaconet; 3 do count pure thread; 6 do French Cottonades; 4 do Straw Hats of Italy, 3 do assorted Straw Goods; 1 do assorted Straw Bonnets, latest styles; 1 do Cloth, for pantaloons; 1 do assorted Flowers; 1 do Crape; 4 do Damask Muslin; 6 do printed Muslin and various other kinds; 1 do Suspenders rich and common, Madras Handkerchiefs, blue and white, embroidered and printed do; Bayonne do; Turkey red and printed cambric, ginghams, cravats, laconets, billiard cloth, red yarn, linen shirts, calf skins, cologne water, cigars &c. mr2

JOSEPH FEYTEL,
Corner Conti and Chartres Streets,

HAVING returned from Europe, where he had gone to make his purchases, informs his numerous customers and the public generally that he will open, on Thursday next, December 2d, a portion of his assortment received by ships Annawan and Annapolis, from Havre, and steamship Africa, from Liverpool, comprising the following articles, to wit:

Watches and Clocks.

Double-cased gold and silver Watches, from the best London and Liverpool manufacturers—such as M. J. TOBIAS, T. F. COOPER, JAS. HODDELL & CO, FRENCH ROYAL EXCHANGE, and also of a large number of other first class manufacturers; French and English Chronometers; do Independent Second; ladies' and gentlemen's Swiss and French Watches; such as plain double case and enamelled Watches, set with diamonds and precious stones.

Drawing Room Clocks, bronze figures, with and without ornaments; ball and bronze do; Chinaware do; office clocks.

All the above articles having been manufactured under his direction, he can guarantee them to all respects.

Jewelry.

Safety and Vest Chains, French gold, of all descriptions and prices; Brooches, Chatelaines and Lorgnettes; do, complete set of Bridal Ornaments.

A most varied assortment of rings, ear rings, pins, shirt buttons, chevaliers, medallions—double cases and others; breastpins, pencil cases, bracelets, gold pens, chains, buckles for suspenders and girdles, watch keys, seals, gold and silver thimbles, spectacles, small boxes, &c., &c.

Mr. Feytel having selected, with particular care, a good assortment of Diamonds, feels confident of satisfying all tastes in dormeuses, pins, broaches, and rings, at prices in keeping with the times.

His assortment of Silver Plate is as complete as can be desired; it comprises in part—

Plain and edged table spoons and forks; medium do; tea and soup spoons; sugar tongs; salt and mustard spoons—the whole with Paris Mint marks.

He also keeps the same articles from Northern manufactures, at the standard of American silver coin, and those galvanised by Rowley's process.

His establishment, for repairing and cleaning Watches, is under his own direction; skillful workmen are attached to it, and it offers all desirable guarantee.

He undertakes the reset of diamonds and precious stones, at Northern prices.

Country traders and Jewellers are invited to visit his establishment. They will be enabled to provide themselves, at wholesale prices, with articles in their line, and also implements of watchmaking, glasses, &c. d1 s

IN store and for sale by the undersigned—15 casks Bergasse Wine; 10 do Haut Sauterne White Wine; 20 bbls do do do; 6 half pipes Edmond Jaulin's Cognac; 25 quarter pipes do do do; 35 do very old do do do; 35 demijohns, containing each 5 gallons Irish Whiskey. X. LAMBERT,
f21 62 Magazine st.

Lamps .... Lamps.

TWO HUNDRED self restraining lamps, fully guaranteed. The price of one lamp in complete order is from $6 to $7, for sale by
LION, PINSARD & CO.,
ja12 66 and 69 Royal, cor Bienville street.

MATCHES.

THE SOUTHERN MATCHES of L. A. GUILLEMAIN, and those of M. LACOUR, are constantly on hand and for sale at No. 200 Circus street and at J B LANG'S, No 156 Chartres st mh15ly

HAVANA COFFEE—1000 bags Havana Coffee, landing ex schr. Midas, for sale by
mr23 R. GAMOTEAU & CO, 38 Old Levee st

HAVANA SUGAR—[illegible] boxes white, yellow and brown, landing ex schr. Midas, for sale by
mr23 R. GAMOTEAU & CO, 38 Old Levee st

AUCTION SALES.

THIS DAY.

Corn, Corn, Corn.
BY R. B. SYKES.

THIS DAY, 25th, at half past 12 o'clock, will be sold on board the English bark Abeona, now lying at the Levee, opposite Brownlee Warehouse, 3d district, for account of whom it may concern—

1,600 sacks Corn, damaged by water, on board said bark.
Terms, cash. mr25

25,000 lbs. Bulk Meat, Hog Round.
BY MORPHY & NEVIUS.

THIS day, FRIDAY, the 25th March 1853, at 1 o'clock P. M., will be sold for account of whom it may concern, at the Julia street wharf, First District:

About 25,000 lbs bulk meat, hog round, damaged on board flat boat.
Terms cash. mh25

Tobacco ...... Tobacco.
BY MORPHY & NEVIUS.

FRIDAY, 25th March, 1853, at 11 o'clock, A. M., will be sold at Store No. 57, Magazine street, to close—

509 boxes manufactured chewing Tobacco, consisting various brands and qualities.

TERMS—Under $200 cash, over $200, sixty days; over $400 ninety days, over $600, four months, over $800, six months, over $1000, eight months for approved paper. mr19

Pure French Brandies, Wines, &c.
BY R. B. SYKES, *Auctioneer.*

ON FRIDAY, the 25th inst. at 10½ o'clock, will be sold in front of his auction store No. 51 Magazine street, by sample casks, the following Brandies, Wines, &c.—
4 eighth casks French Rochelle Brandy, G V Bernard, 4th proof, pale,
5 half pipes French Brandy, Otard, Dupuy & Co, 1850 4th proof pale;
3 eighth casks French Brandy, J & J Martell 1851, 4th proof, pale;
7 eighth casks superior pure juice Port Wine,
4 quarter do do do do,
4 cases Duff Gordon very superior Sherry Wine, each 2 dozen;
107 baskets Champagne Wine, in quarts and pints.
The above Wines and Brandies are guaranteed pure, and of direct importation, and will be delivered from Customhouse store.
Terms—$200 cash, $300 to $500, ninety days, $500 to $1000 four months, over $1000, 6 months, for approved paper.
—Also, to close consignments—
1 half pipe French Brandy, United Vineyard Proprietors Company, 1840;
1 half pipe French Brandy Hennessey
2 quarter pipes Cognac Brandy, vintage 1846;
1 half pipe Rochelle Brandy;
2 qr pipes do do;
5 half pipes pale Otard, Dupuy & Co's Brandy
7 eighth pipes Champagne Brandy;
3 quarter pipes Champagne Brandy. mr23

TH. HIMBERGER, M. D.
EDUCATED IN GERMANY AND PARIS.
Maine street, No. 53, between Conde and Royal sts. ... 1m

JOHN P. WILDE,
ATTORNEY AND COUNSELLOR AT LAW.
37 Gravier Street, New Orleans.
fe1 6m

JOHN CLAUZURE,
Commission Merchant, and Importer of Bordeaux and Marseilles Wines, Cognac, etc. etc.
No. 164 Royal between Toulouse and St. Peter sts

GUSTAVE PORÉE. LEON GIRARD.
Porée & Girard, Commission Merchants and General Agents, Importers of Wines, Brandies, Cordials, &c. No. 7 St. Louis street, near Old Levee street. ja31 1y

J. F. WHEELER. | JOHN GEDDES. | SEBAST. SWOOP.
Shakespeare Iron and Brass Foundry.
WHEELER, GEDDES & CO., No. 20 Girod street, Manufacturers of Steam Engines and of Machinery in general. ja19 6m

F. A. Gonzales, Dealer in HAY, CORN, OATS, &c., No. 11 Front Levee, keeps constantly on hand, Egyptian Oats, Cow-Peas and Potatoes for Seed. ja27 1y

Syrup and Candy Manufactory.
JOHN WINCON,
CONFECTIONER AND PASTRY COOK,
No. 33 Old Levee street.
Wholesale and Retail. d15 1ys

S. SECCOMB. E. F. VOORHIES. E. R. CHILDS.
SECCOMB, VOORHIES & CO.,
COMMISSION AND FORWARDING MERCHANTS, No. 15 *Tchoupitoulas Street,* NEW ORLEANS

L. MAJESTE,
IMPORTER AND COMMISSION MERCHANT,
Bordeaux and Marseilles Wines Cognac, Cordials, No. 115 Chartres Street, Between St. Louis and Conti Streets.
d21 1y

FDO DE FUENTES. J. CHALAND.
FDO. de FUENTES & CO., COMMISSION MERCHANTS 23 Old Levee st. *Importers of Bordeaux, Marseilles and Havana Produce.* d21 1y

ADO. Z. CAVELIER. L. P. MAXENT.
Cavelier & Maxent, 160 ROYAL STREET, informs their friends and the public that they continue the same business as the old firm A. Z. CAVELIER, and that they are the sole Agents for the sale of the celebrated WINES of C. C. Haut Brion, La Mission. ... ba6

JOSEPH H. PALMER & CO., wholesale dealer in Foreign and American Dry Goods. Particular attention given to plantation and family orders. No. 61 Gravier street, New Orleans. s30 1y

B. Tatout & Co., Importers of French, English, German and American Variety and Fancy Goods, successors of TATOUT BROTHERS, No. 161 Chartres street, corner of Toulouse. ...

F. JAUFROID, 62 Chartres-st.,
VARIETY STORE, consisting of all kinds of articles for Ladies, Toilet. Also, latest ... styles.

FERBOS BROS.—247 & 249 Royal street, corner Du Maine, Importers of Foreign goods and Wholesale and Retail Grocers. le26

Y. Quadras & Co., No. 16 Customhouse street, Importers and Dealers in Havana Produce, keep constantly on hand a large supply of Havana Cigars of the celebrated brand El Duende, and Tobacco. Leaf from the best Vegas. ...

J. HART. A. S. MAKES. E. R. HART.
E. J. Hart & Co., 79 Tchoupitoulas street, N. Orleans, wholesale dealers in Groceries, Drugs, Chemicals, Paper, &c. o25

George W. Dunbar, Wholesale Dealer in Boots and Shoes, No. 5 Magazine street, New Orleans. ... 6-44c

X. Lambert, Importer of Wines and Brandies, No. 62 Magazine street, is constantly receiving large assortments of Brandy and Wine for family use, which he offers for sale on moderate terms. all 1y

G. W. DUNBAR, Wholesale Dealer in Boots and Shoes, No. 5 Magazine street, New Orleans, and 25 Fulton street Boston. oct14 ...

J. B. PREAU. A. COUTURIE. TH. CAPITAINE.
J. B. PREAU & CO. Commission Merchants, No. 33 Gravier street, New Orleans. ...

P. H. MONSSEAUX, Marble Dealer, corner St. Louis and Robertson streets, opposite the Catholic Cemetery No. 2. Tombs, Monuments, Grave Stones, Marble Works of every description, &c., &c. ja27 1y

F. JAUFROID,
62 Chartres st., between Customhouse & Bienville.
Toys .... Toys .... Toys.

RECEIVED by the last arrivals, a large assortment of TOYS of all kinds, for sale at the lowest prices of the market. Dealers are invited to visit the store.

NOTICE.
Boots, Shoes, Hats and Caps,
AT WHOLESALE.

THE subscribers have now on hand and will be continually receiving a large assortment of BOOTS, SHOES, HATS and CAPS, which they offer for sale at low prices and on favorable terms. Their assortment consists in part of the following enumerated articles

BROGANS.
Men's, Boys' and Youths' Russets, single and double sole and rivetted, oak and hemlock tanned, regular and extra sizes.
Kip, Patent Leather, Calf, Seal and Buff pegged or sewed and imitation sewed.
BOOTS.
Men's, Boys' and Youths' and Children's Calf, Kip, Seal and Grained pegged, sewed and imitation sewed; Planters', Fishermen's and Mud Boots.
GAITERS, BOOTS AND BROGANS.
For Ladies, Misses, Children and Servants in the ordinary qualities.
HATS AND CAPS,
For Men, Boys, Youths and Children, of all styles and qualities.
N. B.—Having made arrangements for the manufacture of our goods by the best of workmen, we are enabled to offer the best and latest styles in the market, and respectfully invite buyers to examine the same previous to making purchases elsewhere.
JAMES E. NORTH & CO,
ja15 ... Canal street.

SHOE STORE,
Corner Royal and Dumaine Streets,
WHOLESALE AND RETAIL.
For Ladies.

PLAIN, buttoned gaiters, cloth, French, satin, black or colored, with or without heels, morocco, leather, black and tampico; patent leather buskins, plain and double sole; white or black satin, black kid, patent leather and morocco leather shoes. Slippers all styles and tastes.

For Children and Misses.

A most complete assortment of all sorts of shoes manufactured in the United States.

For Men.

Patent leather boots, moliere, pumps, buskins, gaiters, buttoned buskins, laces, monroe, monterey, &c. the whole of very good quality and for sale at moderate prices.

For Youths.

Buttoned casimers, French, satin and kid buskins, patent leather boots, buskins, molieres, &c.
—ALSO—
For Servants of Both Sexes.
Sewed or pegged, dress or work shoes of all prices and qualities.

Although this store contains a most complete assortment of all the above mentioned shoes, persons preferring wearing their shoes made to order, can have them made in the shortest possible delay.

Orders are received from city and country dealers, for creole shoes in whatever quantities. Terms will be liberal.

Landing ex ship Connecticut, C. Williams Master:
20 doz white satin shoes, 20 do black French satin booties, long gaiters 10 do do buttoned and long gaiters, 5 do do kid, patent leather and buttoned do for men, 12 do do woollen and satin do.
Gilt, kid, embroidered slippers, embroidered flannel do, satin do, rich embroidered. For sale at the shoe store corner Royal and Dumain streets. j1

SHOE MANUFACTURE—Wholesale and Retail,—Corner Royal and Maine streets.—Buskins, boots, shoes for gentlemen, ladies and children of both sexes, of all styles and qualities.
Supplies are received from the North and France. All orders for the country are attended to.

HATS—200 cases just received from ships Hudson and Vicksburg, from New York, comprising a prime assortment of mens' and boy's pearl and black, wool and fur Kossuth, citizen and United States hats, for low sale by
f10 J. M. GOUGO & CO., 4 Magazine st.

DREZ' Manufactory,
67 Chartres street, and 57 Exchange Alley,

BEGS leave to inform the public that he has just received a fine assortment of HATS of the last Parisian style.

ALSO—An assortment of fancy HATS and CAPS for children—Also, hunting and riding Caps and Hats for ladies, black and colored Bonnets.

Country merchants will always find a large assortment of Hats of all kinds and qualities. Also, Leghorn Hats, &c. ap1c

LADIES' SHOE STORE.
AUG. BLANCAND,

HAS the honor to inform the Ladies of the city, that he has just unpacked his WHITE SATIN SHOES, received per ship Connecticut. These Shoes have been manufactured in Paris, according to patterns sent from New Orleans; they are of the latest style, of superior quality, and with ROSETTES or BOWS.

ALSO—White satin, white kid Shoes, French black and colored satin Shoes, garter and buttoned do, india rubber do, &c. &c. The most complete assortment with or without heels.

Black kid and bronze colored Shoes. For sale at the Shoe Store, corner Royal and Dumaine sts. j29

Glassware! Glassware!!

RECEIVED by several shipments from western manufactures, 400 packages of glassware, comprising a full assortment suitable for hotels, coffee houses, druggists, confectioners and the country trade, which will be sold at very low prices, either for cash or good city acceptance. by C. CARRERE.
la20 cor Conde and Madison streets.

CHAMPAGNE WINE—150 baskets from 12 to 24 bottles, Creme de Bouzy, Sillery and A. Monceaux, of the brands, J. Perrier Jr & Co, H Desbordes & Compte, and Montet, for sale by
V & K MAIGNAN,
mh15 85 and 87 St Louis

WINES in casks and boxes—Frontignan Muscatel, Brandy Fruits, Olives in cases, Capers, Marseilles Soap, Madeira Wine London Docks, extra fine Liquors, for sale by V & F MAIGNAN,
mr25 85 and 87 St Louis st.

SCOTCH WHISKEY—The subscribers have still on hand, a few puncheons of the celebrated Islay and Campbelton brands for sale by
WILLIAMSON, ZARATIN & CO.
mh11 9w 30½ Poydras st

CIGARS—800,000 Havana Cigars of good brands and qualities, some lots cheap to close invoices, for sale by LABORDE & XIQUES,
mr27 37 Common st

EXPECTED per ship Marion from Bordeaux, and for sale by the undersigned—[illegible] Claret.
mh18 [illegible] street.