MARINE NEWS.

Port of New Orleans, August 21.

Cleared Saturday.

Steamship Perseverance, Talbot, Galveston & Indianola
Ship Wheeler Wilson, Liverpool, Harris & Morgan
Brig Chapman & Brown
Schr Robert Newton, New York, Wm J Dewey
Schr Thompson, Pensacola, J Hartley & Co
Schr Florida, Harrison, Pensacola, J Hartley & Co
Schr Nassau, Gordon, Mobile, Hood, J T de Egana

Arrived Saturday.

Steamer Planter, Baker, from Corpus Christi
—STEAMBOATS—
Hooper, from Cincinnati
Lucas, Natchez, Natchitoches
Louisa, York, St Louis
Wm Allen, Johnson, for Cincinnati
Hamilton, for Berwick Bay
—STEAMBOATS—
Messenger, for Osceola
Prairie, Louis
Hesian, for the Passes.

Pilot Register.

Pilots from the Passes—brought up ship Chas Stevens and schr Kate Bigham.

Passengers.

Passengers for states, from Aspinwall—Rev Dr Wheaton, Mrs Wheaton and two children, Lt Lodge, P J Dempsey, M H Jamison, A Alexander, F Cutler, Mrs W D Stokes, Mrs W R Smith, J Cowan, G Stuart, Mrs Richard H Newcomb, J Pat, J Cashier Marine and Fire Insurance Bank Griffin.

"This efficient remedy is travelling into celebrity as fast as Bonaparte pushed his columns into Russia, and exciting commotion, wherever used."—*Gazette Jefferonian, May 19th, 1853.*

For sale by J. WRIGHT & Co., New Orleans.
Wholesale Agents.

By whom orders are respectfully solicited from the Trade. Sold by Druggists throughout Louisiana, Mississippi and Texas.

W. W. BLISS & CO., Proprietors,
may 27 tu Saw Savannah, Ga.

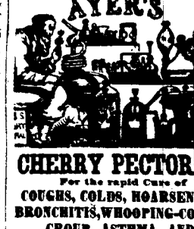

CHERRY PECTORAL,

For the rapid Cure of

COUGHS, COLDS, HOARSENESS, BRONCHITIS, WHOOPING-COUGH, CROUP, ASTHMA, AND CONSUMPTION.

Among the most valuable discoveries in Science has been one by which we are enabled to facilitate the business of the Pulmonary Complaints, and, every passing day, we hear of some distinguished individual, from this or other countries, who has tested the virtues of this preparation, and, in the most unsolicited manner, has given it the sanction of his name. The broad country has proved a fruitful soil for such testimony, and, in this, the native home of the Cherry Pectoral, the evidence of its power to cure the most dangerous diseases of the pulmonary organs, is so abundant, that it seems as if every family must have some one among its friends, who can tell of the wonderful cures of Consumption, Bronchitis, Asthma, Hoarseness, Whooping-Cough, Croup, and the other dangerous pulmonary diseases which yield to this medicine. Indeed, there is now almost every family, in this country, which has at length been visited by the Cherry Pectoral, and, in which, some one of its members, has not a cure to tell, which, if they were properly questioned, would be the most effectual, if not the only, means of inducing others to try it. Hence, there is no other medicine, or combination of medicines, which so well deserves the confidence of the public. Its virtues are those which they want, and, when they know that it can be relied upon, they will not hesitate to employ it, when any of the dangerous diseases of the pulmonary organs, which it cures, are upon them. Hence, it is, that, wherever the Cherry Pectoral is known, its value is known, and, wherever its value is known, there is the home of the Cherry Pectoral.

Among the most valuable discoveries in Science has been one by which we are enabled to facilitate the business of the Pulmonary Complaints, and, every passing day, we hear of some distinguished individual, from this or other countries, who has tested the virtues of this preparation, and, in the most unsolicited manner, has given it the sanction of his name. The broad country has proved a fruitful soil for such testimony, and, in this, the native home of the Cherry Pectoral, the evidence of its power to cure the most dangerous diseases of the pulmonary organs, is so abundant, that it seems as if every family must have some one among its friends, who can tell of the wonderful cures of Consumption, Bronchitis, Asthma, Hoarseness, Whooping-Cough, Croup, and the other dangerous pulmonary diseases which yield to this medicine. Indeed, there is now almost every family, in this country, which has at length been visited by the Cherry Pectoral, and, in which, some one of its members, has not a cure to tell, which, if they were properly questioned, would be the most effectual, if not the only, means of inducing others to try it. Hence, there is no other medicine, or combination of medicines, which so well deserves the confidence of the public. Its virtues are those which they want, and, when they know that it can be relied upon, they will not hesitate to employ it, when any of the dangerous diseases of the pulmonary organs, which it cures, are upon them. Hence, it is, that, wherever the Cherry Pectoral is known, its value is known, and, wherever its value is known, there is the home of the Cherry Pectoral.

PREPARED BY DR. J. C. AYER, Lowell, Mass.
Sold by all druggists everywhere.

MEDICAL.

GREAT SOUTHERN REMEDY.

JACOB'S CORDIAL, for the cure of Cholera, Dysentery, Diarrhœa, Cholera Morbus, Bilious Cholic, Cholera Infantum.

Also adapted by nature to many diseases of the stomach, most especially painful constipation. The virtues of Jacob's Cordial are too well known to require commendation.

1st. It cures the worst cases of Diarrhœa.
2d. It cures Cholera Morbus in 24 hours.
3d. It cures Cholera Infantum.
4th. It relieves the severest Colic.
5th. It relieves Cholera Morbus.
6th. It cures Bilious Infantum.
7th. It cures Painful Menstruation.
8th. It relieves Pain in Back and Loins.
9th. It counteracts Nervousness and Debility.
10th. It removes Irregularities.
11th. It dispels gloomy and hysterical Feelings.
12th. It is an admirable Tonic.

For short Extracts from Letters, Testimonials, &c.

"I have used Jacob's Cordial in my family, and have found it most efficacious. I do my judgment, a valuable remedy." HON. BIRAM WARNER, Judge of supreme Court, Ga.

"I gives me pleasure in being able to recommend Jacob's Cordial—my own personal experience, and the experience of my neighbors and friends around me, is a sufficient guarantee for me to believe it to be all that it purports to be, viz: a Sovereign Remedy." WM. H. UNDERWOOD, Formerly Judge of Superior Court, Cherokee Circ't.

"I take great pleasure in recommending this invaluable medicine to all afflicted with bowel diseases, for which I believe it to be an sovereign remedy—decidedly superior to anything else ever tried by me." A. A. GATLING, Deputy U. M. of the Grand Lodge of Georgia.

I have used Jacob's Cordial in my family, and like it well. I have found it as a remedy by those who have used it, inclines me to believe that it stands at the head of every preparation of the kind, and I would recommend it as an infallible cure for which it is compounded." MILES H. DOBBINS, Cashier of the Bank of the State of Georgia, Griffin.

If it is in any credibility in human testimony Jacob's Cordial must stand pre-eminent above all other preparations for the cure of Bowel Diseases. From the mass of testimony in its favor coming in from all quarters, it must be very far in advance, as a curative agent, of most of all other (so-called) preparations. A. FLEMING, Cashier Marine and Fire Insurance Bank, Griffin.

"This efficient remedy is travelling into celebrity as fast as Bonaparte pushed his columns into Russia, and exciting commotion, wherever used."—*Gazette Jefferonian, May 19th, 1853.*

For sale by J. WRIGHT & Co., New Orleans.
Wholesale Agents.

By whom orders are respectfully solicited from the Trade. Sold by Druggists throughout Louisiana, Mississippi and Texas.

W. W. BLISS & CO., Proprietors,
may 27 tu Saw Savannah, Ga.

EDUCATION

COLLEGE OF NEW ORLEANS,

Incorporated by the Legislature of Louisiana, February 9th, 1849.

CHARTER STREET, NEW ORLEANS.

Rev. J. Cousin, D. D., President.
Rev. J. Cousin, Jr., Vice President.
Rev. Jas. Cousin, Jr., Secretary.
E. H. Bonneau, Esq.
Prof. Chas. E. Mayo.
Archbishop Blanc, Bishop Rey,
Hon. Robert Preaux,
Prof. J. E. Lozada,
Section Third of the Charter.

Be it further enacted, etc., That the President with the advice and consent of a majority of said Board of Visitors, shall, once a year, and after a public examination, have power and authority to graduate the students of said College, and to confer the following literary and scientific degrees, to wit: Bachelor of Arts, Master of Arts, Bachelor of Sciences and Master of Sciences and of the same may grant diplomas, which diplomas shall entitle the graduate to all the immunities, privileges and honors appertaining to said degrees throughout the United States.

COLLEGE OF NEW ORLEANS.

THE session of 1854-55, will begin on MONDAY September 18th. During the President's absence in the North, he will employ the services of an American gentleman to assist him in the English Department and the Mathematics, so as to give to the English language that prominence which its importance deserves.

The Students of the College are requested to be punctual at the opening of the session. au3

JEFFERSON ACADEMY,

83 BOURBON STREET, NEW ORLEANS

THE plan of this Institution combines a general and extensive system of education. Pupils are admitted at six or seven years of age, and can continue until their education is complete, or till they are prepared for their future pursuits in life.

They are distributed into classes according to their talents and attainments.

The premises are perhaps the best to be found in the city, while ample space for the full development of necessary convenience is combined for an institution of learning on a large scale.

The Professors are gentlemen of talents, chosen with great care. Good order reigns in the establishment, and strict attention is paid to the moral and intellectual improvement of the pupils.—TERMS

For Boarders,	per month,	$25 00
Half Boarders,	" do	16 00
Day Scholars under 8 years of age,	" do	8 00
Do do 12 do	" do	8 00
Do above 12 do	" do	10 00

These terms include board and instruction in the English and French Languages, Writing, Arithmetic, Geography, History, Mathematics, Book-keeping, &c.

The following languages and accomplishments are taught for an extra charge,

For Latin or Greek,	per month,	$5 00
Spanish, German, or Drawing,	do	5 00
Music,	do	10 00
Dancing,	do	6 00
Fancy and Military Exercises,	do	5 00

The school will resume the ninth of September. School hours from half-past 8 till 1, and from half-past 4 till 6 o'clock. oct-ly

ST. MOYSES INSTITUTION,

No. 146 Conti Street, between Dauphine and Burgundy.

MR. C. BOYER, founder of this establishment, the oldest in New Orleans, feels himself in duty bound to make a new appeal to the confidence of parents. This Institution is conducted on a large massive, occupying a fine central position, being well ventilated, and in other respects perfectly adapted to the purpose of a seminary which engages the attention of the pupils, and tends over all the branches of learning, which are necessary to a useful, polite and fashionable education. Its system of instruction, to the more advantageous subjects which are specially the province of a public school, combines the elementary studies are attended to with more than ordinary care, combining the decided influence which they exercise over the other branches of instruction. Discipline, which should be separated from sentiment, and, far from a good education, is conducted with activity, firmness and paternal affection, to the age and character of the students, and intended to give them a accurate idea of duty and good behavior.

ENGLISH AND FRENCH EDUCATION—

The English, French, Spanish, German and Latin languages, Mathematics, Book-keeping, Elements of Natural Philosophy, and Philosophical Science.

Day Scholars,	$5 5, 10 per month.	
Half Boarders,	15 "	
Boarders,	25 "	payable quarterly
Washing and mending,	$2 "	in advance.
Boarders are requested to bring a sufficient wardrobe.		
No deduction for absence. A month once commenced must be paid for in full.		
Books, stationery, paper, pens, ink, fuel, or any extra charge.		
Hours of study—From 9 a. m. to 12 m. and from 2 p. m. to 5 p. m.		

ST. LOUIS INSTITUTE,

CONDUCTED BY

Mesdames Beaven,

Day and Boarding School for Young Ladies.

No. 313 Dauphin and 155 Hospital Street.

THIS establishment, now in its second year of the public of the St. Louis Institute, has indeced the confidence to purchase more spacious premises.

Mrs. Beaven, in removing from St. Louis street to the fine and large buildings in Dauphin street, occupied lately by the Louisiana College, has selected a more suitable site for a young ladies' Academy.

The plan pursued will be found to those who have bestowed unlimited by their patronage and feels happy in being able to increase the comforts of their children.

The general educational departments, (the French and English language, Mathematics, Music, Drawing, the direction of most competent Professors, who have the deepest interest in the success of the St. Louis Institute.

With respect to the moral and religious part of education, good deportment and strong principles of honor and the ladies who reside here.

The Musical Department, (the Piano, Harp, Solfeggio and Singing,) is, as heretofore, under the direction of Mrs. Leviller, assisted by Mr. Bernard, master by Professors well known for their ability in the branch of the education of young ladies.

Monthly musical entertainments will take place in order to arouse the emulation of the pupils and secure the their progress.

For further particulars, see prospectus, which can be had at the Institute and principal book stores.

N. B.—An omnibus is attached to the Institute for the special purpose of conveying and taking back the young ladies who reside in the Faubourg Marigny.

DAY AND BARDING SCHOOL FOR YOUNG LADIES

Under the Direction of

MADAME CHAMPAUX,

At the corner of Bagatelle and Chartres streets

THIS SEMINARY, whose existence dates some six years back, has met with a success that proves beyond all cavil, the capacity of those who have charge of it.

Determined to merit the confidence of parents, Madame Champaux will spare no pains to make her Seminary equal to the best institutions of the kind in New Orleans, and in order to do this, she has employed the ablest teachers.

Madame Champaux has purchased a large and very extensive assortment of the highest quality of apparatus in the city, and the latter to consult the health of her pupils, has had spacious and extensive gymnasiums built on purpose for school and exercise rooms, so favorably situated as to ensure a constant circulation of air from many windows.

Great attention will be paid to the improvement of Scholars in the English language, of the purest, American, Indian of acknowledged capacity, as teachers, in conjunction with the principal Professor.

The English, French and Spanish languages, geography, arithmetic, and in short, all the branches of a polite education, will be taught in the Seminary.

As religion should be the foundation of all good education, it will be carefully attended to by Madame Champaux, who will conduct to church and preliminary catechisms, all her young ladies who may have their first communion to make.

Music having become a most desirable branch of the education of young ladies, Mr. Charpentier, from the best musical schools in Paris, and director of the Orleans Theatre, will devote all his time to teaching music.

Scholars, besides their regular lessons, will practice daily under the eye of the Professor of Music, and the exercise will precede the performances when Mr. Charpentier will put the pupils through the mysteries of the equisite keys and notes, and this will be attended with no extra charge.

In order to kindle emulation among the Pupils, and improve their singing, in the shortest time, on the Saturday in every month, there will be a musical examination of the pupils in the presence of their parents.

Madame Champaux, in order to complete the education of her Scholars, has opened a class where will be taught the art of the needle and ornamental needle-work.

During the summer, the classes will open at 8 o'clock, and close at 3. Recess at 11 and close at 2 o'clock. In winter, they will open at 9½, and close at 3. Recess at 11 and close at half past 2 o'clock.

Terms:

Boarders—washing included,	$20 per month	
Half Boarders do	12	do
Day Scholars, highest class	5	do
Do do 2d class	4	do
Do do 3d class	3	do
Lessons on the Piano,	4	do

Dancing and Drawing will be charged separately.

Madame Champaux respectfully invites young ladies accurate to give her a call. sep-1-y

A. BARRAUD,

49 Chartres Street.

INTENDING to renew his stock, offers at very reduced prices, the following goods:

Ladies' Furnishing Goods.

Collars and Embroidered Sleeves;
Hair handkerchiefs, rich and common Embroidery;
Artificial Flowers for ball Dresses;
Do Bonnet Trimmings;
Do for Vases and jardinieres;
Rich and common Fans;
Jouvin Gloves, imitation do;
Scotch thread Gloves;
Silk Gloves;

Gentlemen's Goods.

Fine and common Linen Shirts;
Cotton Shirts Linen Bosom, cold cotton shirts, Plain patterns;
A large assortment of linen shirt bosoms;
Flannel, Merino and Cotton Drawers and Vests;
Silk and Scotch thread hf. Hose;
Plain and figured cotton half hose;
Fine perfumery, a large variety of China vases, bohemian cut crystal articles, Church vases.

MR. BARRAUD still teaches hair-dressing Always on hand, plaited and curl hair.

He invites the attention of families to his Cologne Water at $1 50 per gallon, and sterling wait to clean the head and prevent the falling of the hair au19

A. STURZENEGGER & ETERNOD.

Between Bienville and Customhouse Street.

RECEIVED by the latest arrivals from Havre and New York and as customary, at the lowest market prices:

Plain satin Grosde Nples and Taffetas fancy Ribbons;
Barege of latest styles;
Barege for Veils;
Black and colored Silk of all qualities and width;
Artificial Flowers, Garlands, a. c. c;
Fans of all kinds; Silk Gloves and Mitts;
Ladies colored silk Gloves;
A rich assortment of Embroideries, such as Relief Handkerchiefs, Sleeves, Insertion, Collars, Sleeves, Chemisettes, Pelerines, and Muslin Dresses;
Silk Parasols, newest fashion;
Pique Vestings;
Embroidered Linen Shirts;
White and colored cotton do;
White cotton shirts linen bosom;
Black and colored Cloth;
Black and fancy silk Vests;
Jaconet spring Cravats;
Embroidered Curtains on bobinet and muslin; plain Swiss Muslin in all qualities;
Damask and plaid Shades, 24 yards;
Embroidered Muslin; Muslin à la Jacquard, for curtains; Printed Muslin;
Silk Gloves, Suspenders, Fancy Cottonade, and a large assortment of other articles convenient to this market.

THE undersigned have received by late arrivals from France, England and the North, a very fine assortment of seasonable goods, comprising in part the following articles:

Blanket and brown cottons, all qualities and widths French, English and American prints;
Printed cambrics and de laines;
Costly Jaconets with bayadères;
Armenienne bazage dresses;
Fresh, English and Swiss muslins;
Black and colored 5-4 Scotch cashmere;
5-4 Scotch marlaos;
Plaid tartans;
5-3 and 5-4 plain, black and colored de laines;
Silk damask for dresses, black clouded silks;
Taffetas, Gros de Naples and Ponit de Soie;
Mantle and jaconet embroideries;
Do do do sleeves;
Embroideries of ditrey, braid and Swiss edgings;
Embroidered muslin and jaconet edgings;
Colored and black cotton;
Light chalies for ladies' slacks;
Cloths, all colors for cassez;
Black and fancy satinets;
Cottonade for pantaloons;
Linen drilling;
Furniture cloth, all qualities;
Gentleman's and boys' marlos vests;
Ladies' jaconet do do
Patent corsets;
Embroidered and ladies' marlos dressing gowns;
Embroidered and plain linen cambric handkerchiefs;
Damask table cloths;
Colored striped do
Bureau covers, napkins, and others;
Fresh linen, all qualities;
Table cloths;
5-4 printed tabies;
Fresh chimney brooms;
Gauzy vests;
Gold lace watch caps;
French sachelines;
Pocket and wallets;
Pocket and pocket books;
Hose and half hose;
Scotch silk handkerchiefs, &c. &c.

LEVY & BILLINGS & BRESIO.
Corner Bienville and Chartres streets.

VERMOUTH—Brand Le Bailly 3/4 & Co, for sale by
P TALAMON, 161 Royal st. jy27

MEDICAL.

PURE VEGETABLE EXTRACT

Dr. MORSE'S INVIGORATING ORDINAL.

A PREPARATION OF MEDICINE for the Speedy, Safe and Effectual Cure of Seminal Weakness and Sexual Debility.

Dr. Morse's Invigorating Elixir or Cordial.

AT FIRST the properties contained in Professor Morse's Invigorating Elixir or Cordial were discovered fabulous, but, after a special examination, have not believe the disease and illness under consideration by the discovery. But both, and facts, attested by witnesses of the highest classes and character, are now triumphing over all doubts. Incredulity is continually by a mass of testimony which is perfectly irresistible.

The Elixir restoration, in all cases, the deplorable evils arising from a secret, or abuse of the various organs, which make up the wonderful machine called man. It restores to full vigor every delicate function, and of the same may grant diplomas, which diplomas shall entitle the graduate to all the immunities, privileges and honors appertaining to said degrees throughout the United States.

COLLEGE OF NEW ORLEANS.

THE session of 1854-55, will begin on MONDAY September 18th. During the President's absence in the North, he will employ the services of an American gentleman to assist him in the English Department and the Mathematics, so as to give to the English language that prominence which its importance deserves.

The Students of the College are requested to be punctual at the opening of the session. au3

JEFFERSON ACADEMY,

83 BOURBON STREET, NEW ORLEANS

THE plan of this Institution combines a general and extensive system of education. Pupils are admitted at six or seven years of age, and can continue until their education is complete, or till they are prepared for their future pursuits in life.

They are distributed into classes according to their talents and attainments.

The premises are perhaps the best to be found in the city, while ample space for the full development of necessary convenience is combined for an institution of learning on a large scale.

The Professors are gentlemen of talents, chosen with great care. Good order reigns in the establishment, and strict attention is paid to the moral and intellectual improvement of the pupils.—TERMS

For Boarders,	per month,	$25 00
Half Boarders,	" do	16 00
Day Scholars under 8 years of age,	" do	8 00
Do do 12 do	" do	8 00
Do above 12 do	" do	10 00

These terms include board and instruction in the English and French Languages, Writing, Arithmetic, Geography, History, Mathematics, Book-keeping, &c.

The following languages and accomplishments are taught for an extra charge,

For Latin or Greek,	per month,	$5 00
Spanish, German, or Drawing,	do	5 00
Music,	do	10 00
Dancing,	do	6 00
Fancy and Military Exercises,	do	5 00

The school will resume the ninth of September. School hours from half-past 8 till 1, and from half-past 4 till 6 o'clock. oct-ly

ST. MOYSES INSTITUTION,

No. 146 Conti Street, between Dauphine and Burgundy.

MR. C. BOYER, founder of this establishment, the oldest in New Orleans, feels himself in duty bound to make a new appeal to the confidence of parents. This Institution is conducted on a large massive, occupying a fine central position, being well ventilated, and in other respects perfectly adapted to the purpose of a seminary which engages the attention of the pupils, and tends over all the branches of learning, which are necessary to a useful, polite and fashionable education. Its system of instruction, to the more advantageous subjects which are specially the province of a public school, combines the elementary studies are attended to with more than ordinary care, combining the decided influence which they exercise over the other branches of instruction. Discipline, which should be separated from sentiment, and, far from a good education, is conducted with activity, firmness and paternal affection, to the age and character of the students, and intended to give them a accurate idea of duty and good behavior.

ENGLISH AND FRENCH EDUCATION—

The English, French, Spanish, German and Latin languages, Mathematics, Book-keeping, Elements of Natural Philosophy, and Philosophical Science.

Day Scholars,	$5 5, 10 per month.	
Half Boarders,	15 "	
Boarders,	25 "	payable quarterly
Washing and mending,	$2 "	in advance.
Boarders are requested to bring a sufficient wardrobe.		
No deduction for absence. A month once commenced must be paid for in full.		
Books, stationery, paper, pens, ink, fuel, or any extra charge.		
Hours of study—From 9 a. m. to 12 m. and from 2 p. m. to 5 p. m.		

ST. LOUIS INSTITUTE,

CONDUCTED BY

Mesdames Beaven,

Day and Boarding School for Young Ladies.

No. 313 Dauphin and 155 Hospital Street.

THE constantly increasing number of the pupils of the St. Louis Institute, has indeced the confidence to purchase more spacious premises.

Mrs. Beaven, in removing from St. louis street to the fine and large buildings in Dauphin street, occupied lately by the Louisiana College, has selected a more suitable site for a young ladies' Academy.

The plan pursued will be found to those who have bestowed unlimited by their patronage and feels happy in being able to increase the comforts of their children.

The general educational departments, (the French and English language, Mathematics, Music, Drawing, the direction of most competent Professors, who have the deepest interest in the success of the St. Louis Institute.

With respect to the moral and religious part of education, good deportment and strong principles of honor and the ladies who reside here.

The Musical Department, (the Piano, Harp, Solfeggio and Singing,) is, as heretofore, under the direction of Mrs. Leviller, assisted by Mr. Bernard, master by Professors well known for their ability in the branch of the education of young ladies.

Monthly musical entertainments will take place in order to arouse the emulation of the pupils and secure the their progress.

For further particulars, see prospectus, which can be had at the Institute and principal book stores.

N. B.—An omnibus is attached to the Institute for the special purpose of conveying and taking back the young ladies who reside in the Faubourg Marigny.

DAY AND BARDING SCHOOL FOR YOUNG LADIES

Under the Direction of

MADAME CHAMPAUX,

At the corner of Bagatelle and Chartres streets

THIS SEMINARY, whose existence dates some six years back, has met with a success that proves beyond all cavil, the capacity of those who have charge of it.

Determined to merit the confidence of parents, Madame Champaux will spare no pains to make her Seminary equal to the best institutions of the kind in New Orleans, and in order to do this, she has employed the ablest teachers.

Madame Champaux has purchased a large and very extensive assortment of the highest quality of apparatus in the city, and the latter to consult the health of her pupils, has had spacious and extensive gymnasiums built on purpose for school and exercise rooms, so favorably situated as to ensure a constant circulation of air from many windows.

Great attention will be paid to the improvement of Scholars in the English language, of the purest, American, Indian of acknowledged capacity, as teachers, in conjunction with the principal Professor.

The English, French and Spanish languages, geography, arithmetic, and in short, all the branches of a polite education, will be taught in the Seminary.

As religion should be the foundation of all good education, it will be carefully attended to by Madame Champaux, who will conduct to church and preliminary catechisms, all her young ladies who may have their first communion to make.

Music having become a most desirable branch of the education of young ladies, Mr. Charpentier, from the best musical schools in Paris, and director of the Orleans Theatre, will devote all his time to teaching music.

Scholars, besides their regular lessons, will practice daily under the eye of the Professor of Music, and the exercise will precede the performances when Mr. Charpentier will put the pupils through the mysteries of the equisite keys and notes, and this will be attended with no extra charge.

In order to kindle emulation among the Pupils, and improve their singing, in the shortest time, on the Saturday in every month, there will be a musical examination of the pupils in the presence of their parents.

Madame Champaux, in order to complete the education of her Scholars, has opened a class where will be taught the art of the needle and ornamental needle-work.

During the summer, the classes will open at 8 o'clock, and close at 3. Recess at 11 and close at 2 o'clock. In winter, they will open at 9½, and close at 3. Recess at 11 and close at half past 2 o'clock.

Terms:

Boarders—washing included,	$20 per month	
Half Boarders do	12	do
Day Scholars, highest class	5	do
Do do 2d class	4	do
Do do 3d class	3	do
Lessons on the Piano,	4	do

Dancing and Drawing will be charged separately.

Madame Champaux respectfully invites young ladies accurate to give her a call. sep-1-y

A. BARRAUD,

49 Chartres Street.

INTENDING to renew his stock, offers at very reduced prices, the following goods:

Ladies' Furnishing Goods.

Collars and Embroidered Sleeves;
Hair handkerchiefs, rich and common Embroidery;
Artificial Flowers for ball Dresses;
Do Bonnet Trimmings;
Do for Vases and jardinieres;
Rich and common Fans;
Jouvin Gloves, imitation do;
Scotch thread Gloves;
Silk Gloves;

Gentlemen's Goods.

Fine and common Linen Shirts;
Cotton Shirts Linen Bosom, cold cotton shirts, Plain patterns;
A large assortment of linen shirt bosoms;
Flannel, Merino and Cotton Drawers and Vests;
Silk and Scotch thread hf. Hose;
Plain and figured cotton half hose;
Fine perfumery, a large variety of China vases, bohemian cut crystal articles, Church vases.

MR. BARRAUD still teaches hair-dressing Always on hand, plaited and curl hair.

He invites the attention of families to his Cologne Water at $1 50 per gallon, and sterling wait to clean the head and prevent the falling of the hair au19

A. STURZENEGGER & ETERNOD.

Between Bienville and Customhouse Street.

RECEIVED by the latest arrivals from Havre and New York and as customary, at the lowest market prices:

Plain satin Grosde Nples and Taffetas fancy Ribbons;
Barege of latest styles;
Barege for Veils;
Black and colored Silk of all qualities and width;
Artificial Flowers, Garlands, a. c. c;
Fans of all kinds; Silk Gloves and Mitts;
Ladies colored silk Gloves;
A rich assortment of Embroideries, such as Relief Handkerchiefs, Sleeves, Insertion, Collars, Sleeves, Chemisettes, Pelerines, and Muslin Dresses;
Silk Parasols, newest fashion;
Pique Vestings;
Embroidered Linen Shirts;
White and colored cotton do;
White cotton shirts linen bosom;
Black and colored Cloth;
Black and fancy silk Vests;
Jaconet spring Cravats;
Embroidered Curtains on bobinet and muslin; plain Swiss Muslin in all qualities;
Damask and plaid Shades, 24 yards;
Embroidered Muslin; Muslin à la Jacquard, for curtains; Printed Muslin;
Silk Gloves, Suspenders, Fancy Cottonade, and a large assortment of other articles convenient to this market.

THE undersigned have received by late arrivals from France, England and the North, a very fine assortment of seasonable goods, comprising in part the following articles:

Blanket and brown cottons, all qualities and widths French, English and American prints;
Printed cambrics and de laines;
Costly Jaconets with bayadères;
Armenienne bazage dresses;
Fresh, English and Swiss muslins;
Black and colored 5-4 Scotch cashmere;
5-4 Scotch marlaos;
Plaid tartans;
5-3 and 5-4 plain, black and colored de laines;
Silk damask for dresses, black clouded silks;
Taffetas, Gros de Naples and Ponit de Soie;
Mantle and jaconet embroideries;
Do do do sleeves;
Embroideries of ditrey, braid and Swiss edgings;
Embroidered muslin and jaconet edgings;
Colored and black cotton;
Light chalies for ladies' slacks;
Cloths, all colors for cassez;
Black and fancy satinets;
Cottonade for pantaloons;
Linen drilling;
Furniture cloth, all qualities;
Gentleman's and boys' marlos vests;
Ladies' jaconet do do
Patent corsets;
Embroidered and ladies' marlos dressing gowns;
Embroidered and plain linen cambric handkerchiefs;
Damask table cloths;
Colored striped do
Bureau covers, napkins, and others;
Fresh linen, all qualities;
Table cloths;
5-4 printed tables;
Fresh chimney brooms;
Gauzy vests;
Gold lace watch caps;
French sachelines;
Pocket and wallets;
Pocket and pocket books;
Hose and half hose;
Scotch silk handkerchiefs, &c. &c.

LEVY & BILLINGS & BRESIO.
Corner Bienville and Chartres streets.

VERMOUTH—Brand Le Bailly 3/4 & Co, for sale by
P TALAMON, 161 Royal st. jy27

EDUCATION

WESTERN COLLEGE,

Near Cincinnati, Hamilton County, Ohio.

THE Trustees of Western College, in the State of Ohio, have the pleasure to inform the public that the Institution is now in full operation, and that the Rev. Jas. Cousin, Jr., has been appointed President of the College, and Rev. Jas. Cousin, Sr., Professor of Mathematics and Natural Philosophy.

The College is conducted by members from different Christian churches, and is entirely free from sectarian influence. It is the only College in the Western States, which has been established by the direct agency of the Presbyterian Church, and is under the control of the Synod of Cincinnati, which Synod is composed of the Presbyteries of Cincinnati, Miami, Dayton, Richland, Steubenville, Ripley, Portsmouth, Chillicothe, Athens, Zanesville, Lancaster, Columbus, Marion, Sandusky, Maumee, Huron, Cuyahoga, Portage, Trumbull, Mahoning, Beaver, Allegheny, Washington, Steubenville, Ohio, Lake, Knox, Wayne, Tuscarawas, Belmont, Jefferson, Harrison, Guernsey, Muskingum, Athens, Gallia, Lawrence, Scioto, Adams, Highland, Clinton, Clermont, Hamilton, Butler, Miami, Shelby, Logan, Champaign, Clark, Greene, Fairfield, Perry, Morgan, Washington, Monroe, Belmont, Tuscarawas, Stark, Columbiana, Trumbull, Ashtabula, Geauga, Cuyahoga, Lorain, Huron, Sandusky, Seneca, Hancock, Wyandot, Putnam, Allen, Auglaize, Mercer, Van Wert, Paulding, Williams, Fulton, Henry, Lucas, Wood, Ottawa, Erie, Hancock, Hardin, Marion, Morrow, Knox, Ashland, Richland, Crawford, Huron, Ashland, Wayne, Holmes, Coshocton, Tuscarawas, Muskingum, Licking, Knox, Delaware, Franklin, Madison, Pickaway, Ross, Fairfield, Hocking, Athens, Meigs, Gallia, Lawrence, Jackson, Pike, Scioto, Adams, Brown, Clermont, Clinton, Highland, Fayette, Ross, Pickaway, Franklin, Delaware, Morrow, Marion, Hardin, Logan, Champaign, Shelby, Miami, Darke, Mercer, Auglaize, Allen, Putnam, Hancock, Wyandot, Crawford, Marion, Morrow, Knox, Ashland, Richland, Huron, Erie, Ottawa, Wood, Hancock, Hardin, Logan, Champaign, Clark, Greene, Montgomery, Preble, Butler, Warren, Clinton, Fayette, Madison, Franklin, Pickaway, Ross, Highland, Adams, Brown, Clermont, Hamilton, Butler, Warren, Greene, Logan, Hardin