G. F. WEISSE, Proprietor.
No. 82 CHARTRES STREET.

Terms of the Bee.

DAILY PAPER, (one year in advance) $12 00
COUNTRY PAPER, semi-weekly, (one year in advance,) 5 00
In all cases the subscriber must give one week's notice in writing before he can be allowed to discontinue.

The New Orleans Bee.

RATES OF ADVERTISING.
One Dollar for every TEN lines for each language, on the first insertion, and HALF that price for each subsequent one. No Advertisement inserted for less than one dollar in each language.
☞ Advertisements inserted at intervals will be charged one dollar for every TEN lines for each language for each insertion.
☞ The privilege of Annual Advertisers is limited to advertisements strictly within the line of their business, and in extent to one square every other day.

OFFICIAL PAPER OF THE STATE ...... NEW-ORLEANS, WEDNESDAY MORNING, JUNE 18, 1851.

No. 1515 Vol. X.—NEW SERIES.
Vol. XXIX—Whole No. [illegible]

The New-Orleans Daily Bee.

Official Journal of the State, General Council, First Municipality and Board of Liquidators.

Wednesday Morning June 18, 1851.

NOTICE.

In order to facilitate the transaction of my business, I have given a general power of attorney to Mr. ETIENNE DUVERGER, my Cashier, under date of the 5th February last. Mr. Duverger is consequently duly empowered to pay all debts, collect all and receipt all bills or accounts, either for me or the office of the Bee. G. F. WEISSE.
New Orleans, May 1st, 1851.

THE NORTHERN MAIL arrived through yesterday, with the latest dates.

PROGRESS OF THE REPUBLIC.

The subjoined paragraphs from the London *Athenæum* have been going the rounds of the press. We may have published them before, [but they] will bear repetition:

"The American census is not yet complete—but the returns already received point to conclusions [illegible] of hope or expectation. Look at New York, for instance. In 1820 it had a population of 123,000, in 1830, 203,000; in 1840, 312,000. This rate of increase was unparalleled in the history of statistics. But the population is now said to have risen to the astonishing number of 750,000. [This includes the suburb of Brooklyn, &c.] There are but two larger cities in Europe; in ten years more, at the same rate of progress, it will be larger than Paris. In thirty years from this date New York will, on the same terms, be larger than London.

As it must be considered that the commercial capital of America is not fed, like our Manchester and Liverpool, at the expense of the country; its advance is the type of that of [the nation] at large. In 1810 the population of [illegible] was 1,000; in 1830, 6,000; in 1840, [illegible]; in 1850, it numbered 99,000! So far as the general nature of the returns can be [illegible] from the data at hand, the population of the Union will be about 27,000,000. From the year 1790 when the number was a little more than 3,900,000, to 1840 when it had advanced to 17,000,000, the decimal rate of increase was about 33 per cent. This rate would have given for 1850 a population of 22,000,000 only.

National power has been developed equally with population. Great Britain alone excepted, no State in Europe could now maintain equal armaments in the field for any length of time. This marvellous growth is deranging all the old tradition of "balances of power."—America is not only a first class state—in a few years, if no internal disorder shall occur, she will be the greatest of all. Should the 1840-50 rate of increase be maintained for fifty years, the population will then amount to more than 100,000,000! *German wars and French revolutions sink into complete insignificance by the side of considerations like these.*"

With such a comment, how well we may understand the "roars of laughter" with which the American Senate recently received the menaces of Austria! When the United States shook off the yoke of England, their people numbered no more than 3,000,000; when they were last measured against a European power, they were not more than 8,000,000. Ten years hence they will be equal to France or Austria. There hardly seems to be a limit to their growth. The valley of the Mississippi would alone support the whole population of Europe. In its vast basin, nations are now growing up as if at the bidding of enchantment.

There is not a syllable of exaggeration in the foregoing. The growth of this Republic, from feebleness and numerical insignificance into strength and teeming population, exceeds every thing that history or tradition can furnish, and presents an isolated phenomenon on which the ethnographist gazes with mingled admiration and amazement. In all the elements of greatness, we equal the most powerful nations under the sun; in many we eclipse them. We have a boundless territory, millions of acres of virgin soil, a population of indomitable energy and hardihood, and which constantly recruits its powers from the parent stock. We have the only free government under the canopy of Heaven—the only system of policy alike applicable to the puny limits of a San Marino, or the immeasurable extent of the American continent. In commerce, in the arts, in jurisprudence, in law, in medicine, in divinity, in everything, except the purely ornamental professions, we match *pari passu*, with the elder and more experienced communities of Europe. Our civilization is young, vigorous, stalwart and expansive. Theirs is aged, effete, cramped for space, with worn out energies, and with social inequalities that place eternal barriers to the progress of the masses. With such advantages in position, command of means, extent of territory, and liberal institutions, there can be as little difficulty in accounting for the rapid and resistless march of our country, as there will be in divining its future giant paced progress.

What a spectacle will the United States present in half a century, if the calm reason and warm patriotism of her Sons continue to baffle and overthrow the miserable efforts of madmen and traitors to dismember the Union! Ere the close of the period referred to, our population [illegible] the combined numbers of the three mightiest empires of Europe. Our possessions will doubtless have extended in the same ratio, and all of North America will flourish and wax great under the beneficent rule of a Republican government. New York will swarm with more inhabitants than London; while Philadelphia, Cincinnati, St. Louis and half a dozen other cities will vie with Paris in numbers and exceed Vienna and St. Petersburg. The petty villages that are now rising in the extreme West will be populous cities; while the desert tract of country which lies between Missouri and Oregon, will have been converted into new States, filled with thriving citizens and [illegible]. There is in fact no limit to the expansibility of the American government, save that which God has assigned when he girded the Continent with the Atlantic and Pacific.

All this glorious prospect may, however, be marred and blasted by sedition and folly. It can only be realized if the people are true to themselves. Let them think of the past, and crush treason ere it ripens—let them look to the future and determine that as a united nation we shall enjoy the matchless heritage bequeathed to us by those who gave us liberty and independence.

[Mozart's] opera of Don Giovanni has been [given] in New York, by Maretzek, with [a strong] splendid cast: Bosio as Zerlina, [illegible] as Elvira, Miss Whiting as Donna Anna, Marini as Leporello, Lorini as Ottavio, and Beneventano as Don Giovanni. It is seldom this masterpiece of music can be performed, as it requires three *prime donne*, a tenor, bass and baritone.

COL. WALTON AND THE INSPECTORS.—A certain number of the Custom House Inspectors, wishing to give Col. Walton, lately dismissed from the office of Deputy-Surveyor, a testimonial of their respect and esteem, tendered him yesterday a fine silver Goblet, handsomely ornamented, and having engraved on it an appropriate inscription. The presentation took place at Col. Walton's residence. Mr. L. J. Cotton, on behalf of the Inspectors, accompanied the compliment with an address, in which he expressed the regrets which the doners felt at the dismissal of Mr. Walton, and at the disconnection of their official intercourse. Col. Walton answered in appropriate terms, and thanked warmly his friends for the testimonial they had tendered him.

CASE OF CODDINGTON VS. WEBB.—*Superior Court*—Monday, June 9th.—Mr. James Watson Webb, in the case of Coddington and wife against him, in relation to letters, already referred to, appeared this forenoon in person, with a view of having proceedings opened as to the application for injunction, he having been mistaken as to time, &c. He read an affidavit, in which extracts were introduced; but Mr. Clarke objected to their being read. Judge Sanford remarked if Mr. W. could show good cause why the default should be set aside, it might be so—but, as the case now stands, the motion for an order to that effect is denied.

THE PRESIDENT of the United States has recognized THEODORE W. RILEY, as Consul of the Republic of Chili, to reside at New York.

THE LYNCHBURG TRAGEDY.—A telegraphic despatch from Lynchburg dated the 11th, states that Terry and Saunders, who were engaged in a street fight in that town, are both dead.

[OFFICIAL.]
NAVY DEPARTMENT, June 9, 1851.
John C. Hunter, of Georgia, is appointed a Purser in the Navy, vice Hugh W. Greene, resigned.

THIS DAY, at 12 o'clock, will be sold by Messrs. J. A. Beard & May, the slaves belonging to the Estate of the late Junius Beebe, Esq. Sale will take place at Banks' Arcade, at 2 o'clock, M. See advertisement in another column.

☞ We are requested to call the attention of the Trade, to the extensive sale of Segars, which takes place THIS DAY, at 10½ o'clock, at the store of D. Bordio, Jr., No. 34 Gravier street, by Morphy & Nevins, Auctioneers.

KEY WEST.

By the *Isabel*, at Charleston, intelligence from Key West to the 9th instant has been received. We annex the material parts of the *Courier's* correspondence:

KEY WEST, June 9th.

MELANCHOLY ACCIDENT WITH LOSS OF LIFE.—On Tuesday last, 3d inst., at about 4 P. M., as the crew of the British brig Sprightly, were engaged in her hold, prying out heavy pieces of cast iron, belonging to the Light House now building at Sand Key, Capt. Ammon, her commander, wishing to give some instructions, went into the hold, at the time they were endeavoring to handle one of the pieces of casting, when it started, striking him on the back part of his head, and jamming him against the side of the vessel. All efforts were made to extricate him. He was conveyed to Mr. Tift's warehouse, where medical attendance was promptly brought through Drs. O'Hara and Jones. The poor man never spoke, although much bruised and suffering severely. He died on the same evening at about 7 P. M. He was buried on Wednesday afternoon, the 4th inst., at 5 P. M. As a mark of respect, the flags of our shipping were at half mast, also, those of the Custom House and Foreign Consuls, during the day.

Our island continues very healthy—weather unusually warm. Many of our citizens leave by the *Isabel*. Business is scarce. No other news.

The U. S. Survey steamer *Hetzel* will leave here on the 10th inst., agreeable to orders, for New York.

Lt. Mead arrived here, per steamer, to take charge of the new Light, formerly in charge of the late Mr. Leonard. But, I understand, that as the fixtures have not yet arrived from New York, the workmen will leave here on or about 1st of July next.

JUNE 6TH.—Some 20 bales of cotton found afloat along the Reef and among the Keys, marked [illegible]. [They] have been sold within the last two weeks, by the U. S. Marshal and at auction, by the bale, at $17 3-4 to $27. Many of them appeared burnt or crisped at the end, as though they had been scorched. They were probably from some vessel's deck load. The first sale took place on the 23d May. The Court will award salvage and retain the residue for claimants.

NAVAL.—Capt. J. Tatnall, has been ordered to the command of the Navy Yard at Pensacola.

The U. S. sloop-of-war *Albany*, Commander Platt, from a cruise, arrived in our harbor at 4 P. M. on the 29 ult.

The U. S. steam frigate *Saranac*, and U. S. sloops-of-war *Decatur* and *Albany*, left this port on the 1st inst., for Havana.

☞ The London *Times* ridicules the comparatively meagre display of the American contributions to the great exhibition, saying that "the American Eagle spread its wings o'er a barren waste in the Crystal Palace." To this the New York *Express* aptly enough replies:

"There is one thing "the American Eagle flaps his wings over," which the Editor of the *Times*, for shame's sake, will hardly put in parallel with the "barren waste" in Hyde Park. We mean the tens of thousands of Her Majesty's subjects who are fleeing from under the very shadow of the Crystal Palace to the shores of the United States; seeking here a refuge and an existence they look for in vain, even amidst the wealth and magnificence so prodigally and pompously displayed in Hyde Park. We would rather that the American Eagle and the American Flag should hover over and protect these—men and women as they are, in search of a something better than the slavery that is their only lot at home—than that they should be used merely to add grandeur and effect to a Royal exhibition."

The *Express* appends a list of some thousands of immigrants who had arrived in that city within a week, direct from the domains of her British majesty.

DESTRUCTIVE STORM IN PENNSYLVANIA.—*Damage to the Canal.*—A very destructive rain storm visited the section of country between Columbia, Pa., and Harrisburg, on Friday evening, the 6th inst., doing great damage to public improvements, roads, and to property generally. All the railroads between those two points were more or less injured, and though some of the trains could not pass on Saturday morning, yet by Sunday the roads, by means of trestle work, &c., were again in operation.—Breaches were made in the Pennsylvania canal at several points, so that it may not be navigable again for a week yet. On almost every level between Columbia and Harrisburg, we learn that the embankments gave way. This injury will not, however, be allowed to interfere with the regular transportation of goods, as the transportation houses to and from Baltimore will of course do their business over the York and Cumberland Railroad, in the interim. Beyond Harrisburg we hear of no damage, and the trade by canal west of that point goes on as usual. The Harrisburg *Intelligencer*, of Saturday, says:—

"The heavy rains on Friday afternoon and night occasioned considerable damage on the canal and railroads. There are several heavy breaks in the canal and railroad between Middletown and Columbia—and a portion of heavy embankment on the Lancaster road about four miles below Middletown, is washed away.—These accidents have interrupted temporarily the travel on these works. The trains from Philadelphia are delayed about one hour in transporting passengers and baggage over the break on the Lancaster road."

INDIAN CORN AT WINDSOR CASTLE.—Mr. Stansbury, one of the American agents to the Great Fair in Hyde Park, London, sent Queen Victoria some specimens of his country's Indian corn bread, and of the flour of which it was made. In return he received a note from Windsor Castle, in which her Majesty's Chamberlain, Major Gen. Bowles, said he had received commands to thank Mr. Stansbury for the very fine specimens alluded to, and which were much admired by the Queen and Prince Albert."

Dickens' Household Words contains an able article advocating the general use of this flour in England.

BOSTON, 9th June.

THE SHADRACH RESCUE CASE.—Lewis Hayden, a second hand clothes dealer of some property, was put on this morning for aiding in the rescue of Shadrach. The prisoner is defended by the Hon. J. P. Hale and R. H. Dana. This case presents the same features as the former one.

ALBANY, June 9th, 1851.

THE INDUSTRIAL CONGRESS.—The Industrial Congress refused to make a nomination for Vice President. Horace Greely would probably have been chosen had they made one.

THE TURKISH COSTUME.—We hardly take up a Northern newspaper without finding an account of some bold experimentalist among the feminines in this new crusade against established fashions. The West is also invaded, and both at Cincinnati and St. Louis "Bloomers," have appeared in the streets. In Cincinnati, the lady was the wife of one of the most respectable merchants, Mr. J. L. Michner. She met with no annoyance, except being stared at. At St. Louis, the lady was leaning upon the arm of a gentleman. The Boston Times gives the following as the latest "one out" in that city:

"Another "Bloomer," appeared in this city, on Wednesday. She wore an elegant pink bonnet, spring style, a rich black figured tunic, snugly fitting about the waist and neck, opening in front, with silk cord lacing, underlaying which was a wrought muslin *chemisette*. The skirt was whole and reached a little below the knees. The trowsers were of superb white silk, quite full, and fastened around the top of a gaiter boot, which fitted neatly upon a delicate little foot. The young lady was alone, appeared quite modest, and, of course, was 'the observed of all observers,' if not quite the 'mould of fashion and the glass of form.' '*Vive la Bagatelle!*'"

But at New Haven, the other day, a lady, who appeared in similar attire, attracted so much attention that she had to take refuge in a store. Lowell is the only other place as yet in which the curiosity excited has amounted to positive annoyance to the "pioneers." With regard to the hooting at and following of the girls at Lowell by a crowd, the Journal there concludes some remarks on the subject as follows:

"There are girls enough in Lowell to take the city by storm with this new costume; and if they choose to do it let the police see that they are not insulted when they march through the streets, and compelled to fight their way through a crowd of masculine followers, with sun shades, parasols or other weapons."

Go it, girls."

☞ If this is June, we should like to see some evidence of it. Such dark, cold, forbidding weather as visited us yesterday and Saturday, is a slander on the reputation of the fairest, brightest, breeziest month of the year. This black array of clouds, streaming in funeral procession across the sky, and this raw, benumbing wind, direct from the fogs of Newfoundland, so loosen one's nerves from their proper tension, that his spirits make doleful music. Here is the soul of November made clearly manifest, but nothing of the jocund spirit of June. At night this is peculiarly pleasant, when it is mild and murkey overhead and sloppy under foot, and the City lamps are not lighted, because, alas! the almanac says the moon shines, and the credulous city authorities think it is true.—*N. Y. Tribune.*

Just come here, if you want to find some evidence of its being June. You can be broiled, roasted or done up any way that seems best, by simple exposure to the sun's rays in this quarter.

Telegraphic Items.

NEW YORK, June 9.

JENNY LIND AND BARNUM.—FIREMEN'S PROCESSION.—By mutual arrangement to-day, between Barnum and Jenny Lind, their engagement terminates with [to-night's] concert. Miss Lind will carry out [Barnum's] arrangements here, and give the two concerts advertised. It is her intention to give several concerts in different parts of the country on her own account. Barnum contemplates going to the World's Fair in the steamer North America, which leaves New York for Galway on the 17th, and will be accompanied by LeGrand Smith. Jenny Lind's concert to-night is crowded to overflowing.

Three hundred thousand dollars in specie were taken out to-day to Bermuda, London and Havre. The Merlin for St. Thomas took out $120,000.

The firemen's procession was attended to-day by seventy Companies, and every thing passed off satisfactorily.

BOSTON, June 9.

DANIEL WEBSTER RECOMMENDED FOR THE PRESIDENCY IN BOSTON.—An address recommending Daniel Webster for the Presidency was signed by many of our most influential men at the Exchange to-day.

EXTINCTION OF FIRES IN MINES.—A great success has been achieved in England by Mr. Goldsworthy Gurney, in the extinction of a burning colliery about seven miles from Sterling. The fire has been raging for about thirty years over an area of 26 acres. This accident occurs frequently in the coal mines, and is of course immensely destructive to property. In the present instance a value of nearly $1,000,000 was endangered, and two years since, $7,000 was lost by a fire breaking out in a coal pit in Ayrshire, which has not yet been subdued, and extends over 14 acres, burning and destroying the wood on the surface. It is now undergoing extinction by Mr. Gurney's process.

In the present case a sum of $80,000 was spent in surrounding the fire with a puddled wall, to prevent its extending to other works. This took five years in building, and was completed 19 years ago. The proprietor, the Earl of Mansfield, has expended about $200 a year in keeping it up and supporting over-lookers. Men, learned in the matter, have agreed in the utter impossibility of extinguishing the fire, until Mr. Gurney broached the theory of pouring in *choke damp*. It was apparently so impossible that the idea only commended itself to the most scientific.

Mr. Gurney, at the invitation of the Earl of Mansfield, went down and inspected the mine. The difficulty to be apprehended in the treatment was that the vast magazine of heat would continue, and cause the re-kindling of the mine upon the introduction of fresh air. But towards the end of March Mr. Gurney commenced with two assistants. The machinery for conducting the experiment consisted of a high-pressure steam boiler, about 60 feet of inch gas-pipe, and a small cone for the high pressure steam-jet at the end of it, which jet was placed at the proper striking distance from a cylinder of sheet iron one foot in diameter, and about 9 feet long. The cylinder was the passage between a coke furnace and the downcast shaft, through which the air was driven by the force of the steam-jet, and, by a simple contrivance they were able to blow in either the air passed through the furnace, or fresh, at pleasure.

There were some obstacles in the shaft, and Mr. Gurney's assistants descended, Mr. Gurney blowing them in fresh air from above, and there they cleared away two old iron doors into the waste, and knocked a hole through an old puddle wall, and then, hearing a good deal of rumbling and rushing, as if the roof were falling, they thought it more prudent to retreat, as they had effected their object of opening a passage for the gasses into the burning waste.

The obstacles having been cleared away and a free passage obtained, the shaft was covered with iron plates and clayed over, so as to render it air-tight, and the chokedamp was turned on. That extinguishing gas was made by passing the atmospheric air through an intense coke fire in a brick furnace, which deprived it of all its oxygen, or rather the oxygen combined with the carbon of the coke, and formed carbonic acid, which gas, in mixture with the nitrogen left, was forced through the furnace along the iron cylinder down the shaft and on to the burning waste, the quantity of coke consumed being a sufficiently accurate measure of the quantity of air passed.

After blowing in about 8,000,000 of cubic feet of chokedamp (at the rate of about 7,000 cubic feet per minute,) which was calculated to be about the contents of the waste (allowance having been made for the falls of the roof,) they found the upcast or high level shaft or drift was full of it to the mouth, flowed over, and ran along the ground, extinguishing lights if held near the surface of the earth at some distance from the spot. They found when they ceased blowing in gas that after a time the chokedamp receded in the upcast, and that whenever they blew it into the downcast it poured out of the upcast in volumes, being thus a perfect measure of the quantity of chokedamp in the mine, and giving them a proof that it had passed completely through it.

After three weeks of this treatment, they blew in chokedamp at a lower temperature, and by this process gradually succeeded in cooling the atmosphere of the mine, so that after a month's operations the temperature was discovered to be 98.

The expense of the operation is not estimated in the letter in the *Times* which has furnished us with the facts. But it is a very great scientific triumph.

A RAILROAD THROUGH THE ARABIAN DESERT.—An English paper, by the last arrival, has the following article in relation to this enterprise and its results:

"The Viceroy of Egypt has sanctioned the project of a railroad from Alexandria by way of Cairo, to the Isthmus of Suez, and the work will be commenced without delay. With the most skilful European Engineers at his command, and able at any time to summon one hundred thousand Arabs and Copts to the labor, the energetic and enterprising Ibrahim Pasha will not allow a long time to elapse before the whistle of the locomotive will wake the solitudes of Petra and Mount Sinai, scare the marauding Bedouins out of his wits, and render the deadly journey from Alexandria to the Holy Land as easy and as rapid as the passage from Buffalo to New York. The traveller will start from the base of Cleopatra's Needle, reach Cairo in six hours, refresh himself at a mammoth depot in the midst of the "waste howling wilderness," and stand upon the ancient shores of the Red Sea in two days after leaving the Delta of the Nile.

A railroad through the scene of Israel's flight and Pharaoh's keen pursuit—through the regions where the silence of death has reigned ever since, amid thunderings and loud elemental strife, the law was given from Mount Horeb—now for the first time in thousands of years to be disturbed by the clanking and roar of modern machinery. Here Job drove his numerous flocks to the great marts of the South. Over this hallowed ground his cotemporary Moses led the murmuring and mutinous Hebrews to the Land of Promise. In this now drear solitude the hand of architectural science scooped magnificent palaces out of the solid rock, and bid sumptuous mansions and temples and mighty cities rise at its mandate.

This was the path of the multitudinous hosts of Amru, the successor of Mahomet, when he led his fanatical and victorious thousands from Syria to Cairo and Alexandria, poured his dense dark masses upon Southern Europe, and aimed to subject the Cross to the Crescent. These vast and arid deserts, over which the bald and rocky Sinai frowns in stern grandeur, long afterwards trembled beneath the tread of armed millions, whirling like some horrible tempest through the scene of Israel's trial and punishment. He who, from the position of an humble subaltern, reached the throne of the Bourbons by a series of usurpations the most wonderful on record, would rival the fame and miracles of the Hebrew lawgiver. He eyes the same waters that closed over the engulfed chariots and horsemen of Pharaoh, and exhibits the temerity of attempting to pass dry-shod through the stormy waters of the Arabian sea.

But what was this desecration in comparison with the panting and coughing of the iron horse, within view of the spot, where the burning bush exhibited its mysterious sign to the trembling Moses, where the tables of the law were broken into fragments, and over which the pillar of cloud by day and of fire by night, hovered and guided the people of Israel to the lovely region of the Philistines and Canaanites.

The tour of the Holy Land, which, in the days of the Crusaders, was a pilgrimage of imminent peril, and accompanied by privations and sufferings little short of martyrdom, will soon be accomplished by a party from New York or St. Louis, within the limit of a single season. The toomb of Aaron, the site of Calvary, the Mount of Olives, and the shores of the beautiful Sea of Gallilee, will soon be as accessible as the Tower of London or the Lake of Como are now, and all the scenes of Scripture History become familiar to the eye, and commonplace in the mind of almost every transatlantic tourist.

"'TIS GREASE! BUT LIVING GREASE NO MORE!" The Buffalo Courier gives an amusing account of a gentleman who mounted a barrel of lard to hear and see, on the arrival of the Mayflower, with the President and suite, on Friday. Just as he was listening with great unction to the speeches, the barrel head way and he slid easily and noiselessly up to his "third button" in the "great staple of Ohio" exclaiming: "L-a-r-d have mercy on us!"

City Intelligence.

STEALING COTTON.—Michael Manning was yesterday arraigned before Recorder Caldwell, on a charge of having stolen a bale of Cotton worth $45 from in front of the Planter's Cotton Press. Michael had with him a negro who has not yet been arrested.

BURGLARIOUS ATTEMPT.—Edward Humphrey and James Reeves were arraigned and remanded for further examination, on a charge of having attempted to break into a store on Tchoupitoulas street, during Monday night. He will be examined to-day.

MAD DOGS.—A man and woman were yesterday bitten by a mad dog in the Vegetable Market of the First Municipality. In consequence of this, Capt. Youenes has ordered the distribution of poisoned sausages. The dog in question was killed by the Commissary of the market.

TRIAL FOR MURDER IN THE FIRST DISTRICT COURT.—At one o'clock yesterday the First District Court was crowded with anxious spectators, it being understood that at that hour the trial of Abraham Parker, for the murder of Eliza Philips, was to commence. It will be remembered that all the facts in relation to this case were fully laid before the public during the progress of the preliminary investigation before the Recorder. The crime is charged to have been committed on the night of the 7th of May last, at No. 211, Gravier street, a house of bad repute. At a quarter before one o'clock the empanneling of the jury began, and after twelve, peremptory challenges, and one for cause on the part of the accused, and five peremptorily on the part of the prosecution, a jury was finally empanneled at two o'clock.

The case was conducted by Mr. M. Reynolds, District Attorney for the State, and Messrs. R. Hunt and Grimes, for the defence.

The facts proved were, that the accused went to Eliza Philips' room on the night of the homicide, and after having been with her for some time, she dropped his watch in handing him his clothes. This excited his anger, and subsequently, finding he had lost a $10 note, he accused her of having stolen it.—Eugene Fuchet, who came in at this juncture, interfered, but Parker swore that if the woman did not return the $10 note he would shoot her. He accordingly drew a pistol, and whether by accident or design, did shoot her—the ball taking effect in her neck, passing into her breast, and depriving her of life in the course of a few minutes.

The character of Suchet the principal witness for the prosecution, was strongly attacked by the defence. It was proved that his general reputation was bad, and that he had been the bed-fellow of the deceased for about 3 months previous to her death—that he was worthless and of dissolute habits, and scarcely worthy of belief.

Various witnesses were introduced who gave an excellent character to the accused for peace and quietness, though, it was allowed that he had been engaged in at least one desperate affray.

The testimony in the case closed at 8½ o'clock, and the Court adjourned until this morning at 10 o'clock, when the arguments will commence.

A QUESTION DECIDED.—A somewhat strange question was yesterday raised in the First District Court, in the case of the State vs. John Erman, accused of embezzling $1100, which had been intrusted to him by Mrs. Elizabeth Madden. Mrs. Madden's daughter, who had once been married, but who had forsaken her husband to live with the defendant, was introduced as a witness for the defence. The District Attorney objected to her testimony, on the ground that she was living with the defendant as his wife, and that consequently her statements would be biased. Col. Field, for the defence, insisted that her testimony was good, as she was the *mistress* and not the *wife* of Erman. On this, Judge Larue declared that as *castos morum* he could not allow a woman to state in his court that she was living with a man as his mistress.—That would be countenancing too corrupt a state of morals, and as living with a man afforded presumption of marriage, he ruled that the testimony was not admissable. A bill of exceptions was taken to this ruling.

When the case was submitted to the jury a verdict of guilty was returned. It was, however, accompanied with a recommendation to the mercy of the Court.

RECORDER GENOIS' COURT.—The cases in this Court yesterday were exceedingly trivial and none were sent before the First District Court. There were two charges for keeping disorderly houses, which have not yet been acted on; two charges of assault and battery and one of breach of the peace. Besides the above, a complaint was made by Caroline H. Spears, against Mary Smith, whom she accuses of having stolen from her premises at No. 128 Conti street a purse containing $19 50. The accused it appears had been incautiously permitted to remain for a night in the house of Mrs. Spear. A warrant was issued for the arrest of Mary.

☞ The Second Municipality Council was in session till a late hour last evening, but the business transacted was not of much importance. A Committee was appointed to make arrangements for the proper celebration of the coming 4th of July.

LARCENY.—Edward Rielly was arrested on a warrant issued by Recorder Caldwell, on a charge of having, with false keys, entered a trunk belonging to Eliza Connelly, from which he is accused of having stolen various articles of Clothing and Jewelry. The examination was fixed for Saturday next.

STABBING AGAIN.—Mr. Charles Groves, the second mate of the steamer Grand Turk, was yesterday dangerously stabbed, at our Levee, by a deck hand, whom he had previously discharged. The offender's name is T. N. Wright. He was immediately arrested. Groves was conveyed to Dr. Stone's Hospital, but it is feared that he will not recover.

Council of Municipality No One.

Extra Sitting of Monday, June 16, 1851.

The Council met this day, on a convocation of the Mayor.

The members present—were the Hon J Genois, Recorder and President; Aldermen Blake, J. Benit, Bonneval, V. Benit, Derbes, Fabre, Hagan, Lanata, Pecquet, Richardson and Ramos—11.

Absent—Aldermen Barthe, Clark, Laughlin and Peire—4.

Alderman Giquel is absent on leave—1.

On motion, the reading of the journal was dispensed with, and the President authorized to sign the same.

The following message from the Mayor was read:

MAYORALTY OF NEW ORLEANS, June 16, 1851.

To the Honorable the President and Members of the Council of Municipality No. One.

GENTLEMEN: I have convoked you to a convocation this day at the written request of Aldermen Derbes, Fabre, Pecquet and Laughlin, on matters of importance, and which will be explained to you by said gentlemen.

The two resolutions, passed at your sitting of the 9th inst., directing cash warrants to be issued to Mr. John Lavigne, for thirty four hundred dollars, Messrs. Chazal Thomas and Barthelemy Rey, for twenty-two hundred and fifty dollars, I am requested by the Hon. A. Derbes, Chairman of the Judiciary Committee, to transmit back to the Council, for purposes which he will explain.

With great respect, I have the honor to be
Your obedient servant,
(Signed) A. D. CROSSMAN, Mayor.

The object of the meeting being explained by Messrs. Derbes and Fabre, the Mayor's message was taken into consideration paragraph by paragraph.

On the first paragraph, Mr. Fabre offered the following resolution which, on motion, was adopted, the rules being dispensed with.

Whereas, Agnes McKenna and Robert Jill have been declared insane—the first by the Fourth District Court of New Orleans, and the other by the First District Court of New Orleans—and

Whereas, They are in indigent circumstances and are unable to pay to their maintenance in the Insane Asylum at Jackson, Louisiana. Be it therefore

Resolved, That the Secretary of this Council be requested to certify the above facts, according to law.

Mr. Derbes, as Chairman of the Judiciary Committee, presented the following ordinance:

An ordinance to amend an ordinance concerning the paving and completing the foot paths, or side ways, of the city of New Orleans and its incorporated suburbs, approved September 27th, 1847.

The Council of Municipality No. One, ordains as follows:

ART. 1. The said ordinance approved 27th September 1847, is hereby amended so as to read as follows: So far as the paving of the streets of the Municipality is concerned, each front proprietor on each side of the street shall have to pay one third of the cost of the paving in front of their respective lots or property. The Municipality being bound to pay all other one third of the cost of said paving and in no case shall the Municipality pay more than one third of the cost of said paving in front of [illegible] the respective owners and front proprietors as aforesaid, the entire payment of the cost of said building.

ART. 2. The cost of the making and completion of the banquettes and side walks in bricks, wood or curbing or other stones or otherwise shall be paid as follows: The two thirds of the cost of the completion making said banquettes and side walks shall be paid by the proprietors of the lot in front of which said banquetts or side-walks are made. The Municipality paying only one third of the cost of said banquetts and side-walks and no more in no case.

ART. 3. When the paving of any street, part or portion of this Municipality or the making or completion of any side walks or banquetts shall be ordained by this Council, it shall be the duty of the Surveyor within the thirty days after the date of the reception of the work by him from the contractor, to draw and make a roll of assessment of the cost of said work stating, 1st, the number of feet in front of each property. 2d, The amount of the cost to be paid by each proprietor. 3d. The names of the proprietor and owner. 4th. The location and description of the property. 5th. The portion of the cost to be paid by the Municipality, which roll of assessment shall be certified by said Surveyor, under his name and seal of office and on the last day of the aforesaid thirty days, it shall be the duty of said Surveyor to hand over said roll of assessment to the Comptroller of this Municipality, who shall make and retain a copy of the same, and it shall be moreover the duty of said Comptroller within the three days after the receipt of said roll of assessment from the Surveyor as aforesaid, to have said roll of assessment registered at the office of the Recorder of mortgages of the Parish and city of New Orleans, in order to secure to the Municipality the privilege they enjoy by the existing laws, for the payment of the cost of paving.

ART. 4. When any Contractor or Contractors shall be bound by the terms of his or their contracts, to collect the portion for cost of paving and making of banquets and side walks from the proprietors and owners, he or they shall have the right to sue in the name of this municipality, said owners and proprietors, for the recovery of the cost of said paving, banquetts and side-walks; provided he or they furnish security for the costs before instituting any suit, in favor of Clerks, Sheriff, Justices of the Peace and Constables, and in no case shall this municipality be bound for the payment of the costs; provided also, that said Contractor or Contractors, in case he or they be the party cast in said suit or suits, or in case he or they could not recover the amount of the judgment, he or they shall have no recourse against this municipality.

ART. 5. All ordinances or part of ordinances contrary to the present, are hereby repealed; provided, however, that all ordinances of this municipality in relation to paving, which are not inconsistent and contrary to the present ordinance, shall remain in full force.

Mr. Hagan moved to strike out the first article.

On motion of Mr. Fabre, the whole ordinance was referred to the Judiciary Committee for reconsideration.

Mr. Derbes, as Chairman of the Judiciary Committee, presented the following preamble and resolution, which, on motion, were adopted, the rules being dispensed with.

Whereas, The Finance Committee have made the following settlement with Mr. Thomas Hynes, the contractor for the paving of the public road in this municipality, by which three-fourths of the value of the paving of one square, is to be paid to said under contract, agreeably to the certificate of the Surveyor, which three-fourths amount to the sum of six thousand eight hundred and one dollars and sixty-eight cents, and the other fourth to remain in the coffers of the Corporation, as surety for the faithful performance of the said contract.

Resolved, That the said settlement be approved by this Council, and that the Mayor be authorized to settle with Mr. Hynes, in the manner stated in the said agreement, provided that the sureties of said Hynes, on said contract, give his or their consent to said agreement, and shall appear in the act to ratify and approve the same.

Signed, ALEX. DERBES, Ch'm.
PAUL PECQUET.

On the second paragraph, on motion of Mr. Derbes, the following resolution was adopted:

Resolved, That the Council acquiesced in the veto of the Mayor, concerning the resolutions adopted at the sitting of the 9th inst., relative to John Lavigne, Chazal Thomas and Barthelemy Rey.

With leave, Mr. Derbes offered the following resolutions:

Resolved, That the Mayor be, and he is hereby authorized to issue in favor of John Lavigne, his cash warrant, for the sum of three thousand four hundred dollars, for the consideration stipulated in the foregoing report; Provided that he shows to the Mayor that the tableau of Assessment has been finally homologated—that there is no opposition on file to the homologation of the same, and that the matter is terminated.

Resolved, That the Mayor be, and he is hereby authorized to issue a cash warrant in favor of Chazal Thomas and Barthelemy Rey, for the sum of two thousand two hundred and fifty dollars; Provided that they show to the Mayor, that the tableau of assessment has been finally homologated, that there is no opposition on file to the homologation of the same, and that the matter is terminated.

Mr. Hagan moved that said resolutions be referred to the Judiciary Committee. Said motion was lost.

On motion, said resolutions were adopted by the following vote:

Yeas—Messrs. Blake, Bonneval, Vor. Benit, Derbes, Fabre, Lanata, Pecquet, Richardson and Ramos—9.

Nays—Messrs. J. Benit, Hagan—2.

A motion of adjournment is made and lost.

On motion of Mr. Lanata, the petition of Giovani Polessi, in relation to the construction of certain sidewalks, which was referred to the Improvement Committee, was referred to the Judiciary Committee.

With leave, Mr. Ramos offered the following resolution, which, on motion, was adopted, the rules being dispensed with—

Resolved, That leave of absence for three months be, and is hereby granted to George Clark, Alderman of the Fifth Ward of Municipality No. One.

On motion the Council adjourned, till Monday the 7th of July, at 6 o'clock P. M.

JOSEPH REYNES, Secretary.

Official.

PAYMENT OF U. S. FIVE PER CENT. STOCK.

TREASURY DEPARTMENT, June 5, 1851.

The holders of the Five per cent Stock, issued under the act of Congress approved the 10th August, 1846, redeemable at the pleasure of the United States after the 9th August, 1851, are hereby notified that the principal of said Stock, together with the semi annual interest which will then be due upon it, will be paid on or after the above day, at the Treasury of the United States, to the owners of the same, or to their legal representatives, on the presentation and delivery of the certificates duly assigned in the usual manner to the United States; and that all interest on said stock will cease and determine after the above date.

Those owners of this stock who may desire it can receive payment of the amount at any time previous to the 9th August next, on presentation, assignment, and delivery of the certificates as above together with any accrued interest up to the time of such presentation and payment.

THO. CORWIN, Secretary of the Treasury.
je14 5t

WANTED—Two journeymen to work as Tinsmiths. Apply at No. 85 Customhouse street, between Royal and Bourbon streets. je17

A STUDENT in Pharmacy, speaking French and English, but principally French, will find a good situation, on application at the office of this paper. Good recommendations will be required. je14

THE undersigned have given their procuration to G. Tourranne, as per act passed before A. Chapella, Notary Public, dated the 12th inst.
New Orleans, June 17th, 1851.
FRANCOIS BUSCAIL,
C. JOSEPHINE JOURNU.
je18 3t

NOTICE.

THE creditors of the succession of the late Mrs. Carmelita Lenes, deceased widow of Antonio Alcophe, are requested to present their claims within a delay of ten days, to R. Canuts, Esq., the testamentary executor, corner of Dumaine and St. Claude streets, or to Z. Latour, attorney of the succession, No. 50 St. Peter street, up stairs. je18 10t

Refrigerators.

THIS DAY, 18th instant at 12 o'clock, M. will be sold at the auction store, corner of Conti and Chartres streets, for account of whom it may concern—

10 Refrigerators, different sizes.

—ALSO—

The Fixtures of a Coffee Stand, and a Lot of Furniture. je18

EXCHANGES ON MARSEILLES, payable at Paris, for sale by WILLIAMSON, GRATIAA & CO., 35 Natchez st. je18

BEEF—120 bbls Prime, crossed at inspection, and for sale C T BUDDECKE & CO., 100 Tchoupitoulas st. j18

BOTTLES—50 hampers Madeira Bottles, in store and for sale by C T BUDDECKE & CO., 100 Tchoupitoulas st. je18

BEEF—30 barrels Mess, Prime and B [illegible] for sale by C T BUDDECKE & CO., 100 Tchoupitoulas st. je18

LEAF TOBACCO—62 bales Vuelta de Abajo, for wrappers and fillers—1st, 2d, 3d and 4th—landing and for sale by S. DE VISSER & CO., 26 Old Levee. je17

MOLASSES—170 bbls Cuba prime Molasses, landing and for sale by S DE VISSER & CO., 26 Old Levee. je17

To Sugar Planters.

ON hand and for sale by the subscriber a complete assortment of wrought and cast iron Sugar Kettles—36, 42, 48, 50, 52, 54, 56, 60 to 72, 7[?], 82 and 84 inches—from the celebrated foundry of E. Marr, whose reputation for manufacturing articles of this description has long been established.

Planters who have used these Kettles, uniformly pronounce in their favor, possessing as they do approved shape, and composed of the best materials to insure durability.

Grate Bars and Furnace Mouths also for sale, by
je17—6m JUAN Y DE EGANA, 47 Bienville st.

NOTICE—I inform the public that from this day I have no interest in the establishment No. 26 Chartres street, having returned it to Mr. Alexander Pava.
New Orleans, June 16, 1851.
je14 3t G. LAVIE.

NOTICE—The subscribers to the PHARE DE NEW YORK are informed that Mr. Godin, bookseller, No 133 Chartres street, between St Louis and Toulouse streets, is now the agent of that paper, by agreement between us.
New Orleans, June 16, 1851.
je17 3t G. LAVIE.

RECEIVED per ship Lemuel Dyer, from Havre, for sale by the subscriber—
Labarraque's solution of Chloride of Soda,
Lartigue's Pills against the Gout,
Chemical Paper, for the cure of Rheumatism, Pains, Scalds, Burns, Corns, etc.,
Powder Boxes and Puffs, several sorts,
Superfine Powder, purified in Spirits of Wine,
English Lozenges, for purifying the air in rooms, hospitals, etc., and for driving away Musquitoes,
Renton's Vinegar, for the cure of cutaneous eruptions and for preventing them,
Purified Cod Liver Oil,
A splendid choice of the finest Perfumery,
Landing from ship Gulf Huzzer, from New York,
Boston, Clark & Co.'s Pure Cod Liver Oil,
Tarrant's Seltzer Aperient,
Seidlitz Soda and Yeast Powders,
Turkey Rhubarb, and pure powder,
Henry's genuine Calcined Magnesia,
Whitehead's Essence of Mustard, pure,
English Tooth Brushes extra superfine,
Glass and Pewter Syringes, all sizes,
Evans's Lancets, Scarificators, Cupping Glasses,
In store, 50 kegs fresh Tamarinds, just landed,
10 lbs Vanilla, superior quality,
Always on hand, Hungarian Leeches, warranted,
Seltzer Water in large and small bottles,
Congress Water, etc., etc.
E. E. MOUGIN, Druggist,
je17 corner Dauphine and Customhouse sts.

HAVANA CIGARS—14,000 Havana Cigars, landing from brig Maria Gray.
Havana Sugar—34 boxes, assorted, landing from schooner Fairy.
On hand—A lot of superior Guayaquil Cocoa, for sale by J M CABALLERO, 36 Old Levee, je17 between Customhouse and Bienville sts.

SWEETMEATS—5 bbls. Pistache [illegible] 30 boxes Sweetmeats, 12 jars [illegible] and for sale by S. DE VISSER & CO., 26 Old Levee st. je17

HAVANA SUGAR—105 boxes White, yellow and brown, landing from brig Tato, direct from Havana, for sale by S. DE VISSER & CO., 26 Old Levee. je17

HAVANA SUGAR—300 boxes white, yellow and Cucurucho, landing ex schr Oregon, and for sale by DELVAILLE & MORENO, 34 Old Levee. je17

HAVANA SEGARS—600,000, comprising Regalias, Millars, Panetelas and Yaguas, now landing from schooner Oregon and for sale by DELVAILLE & MORENO, 34 Old Levee. je17

PRESERVES and SWEETMEATS.—A fine assortment now landing ex brig Adams Gray, and for sale by DELVAILLE & MORENO, 34 Old Levee. je17—1w.

LEAF TOBACCO—25 bales Vuelta de Abajo, comprising 1, 2, 3, 4 and 5, landing ex schooner Oregon, and for sale by DELVAILLE & MORENO, 34 Old Levee. fe17—1w

PLANTATION HATS—Of superior quality for summer, for sale by FROST & CO., 10 Magazine st. je16

BOOTS, SHOES, & BROGANS.—Now landing from ship Shenango, and in store, a general assortment of Boots, Shoes, Brogans, Hats, Caps, &c., for sale at the lowest market prices, by FROST & CO., 10 Magazine st. je16

BRANDY—164 quarter pipes Ph. Godard Brandy; 105 do do A Camus do; 15 octave do do do; 20 qr do J J Dupuy do; 10 half do do do, 39 qr do Garres do; 49 do Chateau Margaux do, 16 octave do A Lagrange, 1825, do; 17 do do St Charles, do for sale by EUG. ROCHEREAU, & CO., 17 and 19 St. Louis st. je17

SARDINES—86 cases, containing each 24 boxes Sardines; 20 do do 50 half boxes do, for sale by EUG. ROCHEREAU & CO., 17 & 19 St. Louis st. je16

TRUFFLES—9 cases containing each 50 half boxes Truffles for sale by EUG ROCHEREAU & CO., 17 and 19 St. Louis st. je16

CLARET—500 cases St. Julien; 300 do Beychevelle, Batailley, Latour, Mouton, Chateau Margaux and Chateau Lafitte, for sale by EUG ROCHEREAU, 17 and 19 St. Louis st. je16

HAVANA SUGARS—300 boxes white and yellow, in store and for sale by DELVAILLE & MORENO, 34 Old Levee. je16

WANTED—A negro boy of 14 to 16 years, acquainted with the city and well recommended. DUNTZ & IKEN, cor Royal & Conti sts. my10

LANDING from brig Louisiana, from Palermo 2500 cases Oranges, 1500 do Lemons, D. LANATA, 9 & 10 Jefferson st. je6

TOBACCO—78 bales superior leaf Tobacco wrappers and fillers, landing per steamer Monmouth, for sale by S de VISSER & CO., 26 Old Levee. my31

HAVANA CIGARS—154,000 of choice brands, landing ex brig P. Soule, from Havana, for sale by J M CABELLERO, 36 Old Levee, between Custom house and Bienville sts. je4

CIGARS—One million of Havana Principes and Plantation Cigars, from the most reputed manufactories, in store and for sale by LABORDE & XIQUES, 3 Front st. je13

INDIGO—A few ceroons of Superior Guatemala Indigo, in store and for sale by LABORDE & XIQUES, 3 Front st. je10

SUGAR—180 Boxes of superior white and Yellow Havana Sugar, in store and for sale by LABORDE & XIQUES, No. 3 Front st. je12

COFFEE—200 bags of prime green Havana Coffee in store and for sale by LABORDE & XIQUES, 3 Front st. je12

EXCHANGE on Havana, at sight, in sums to suit purchasers for sale by LABORDE & XIQUES, 3 Front st. je12

Barataria Rum.

THE undersigned is now prepared to deliver on the Levee, any quantity of that superior article, by notice left at his office, No. 117 Toulouse st. je10 6t LAUT. MILLAUDON.

SUGAR—200 packages loaf, powdered and crushed, for sale by CONVERSE & CO, 97 Tchoupitoulas st. je14

COFFEE—500 sacks Old Government Java, Rio, St Jago and Havana, for sale by CONVERSE & CO., 97 Tchoup's st. je14

GRUYERE CHEESE—15 genuine Gruyere Cheese, just received and for sale by LOISON & SILVESTRE, 36 Chartres st. my5

CIGARS—[illegible],000 Havana Cigars, landing per brig Adams Gray, and for sale by LABORDE & XIQUES, No. 3 Front st. my8

SPECIAL NOTICES.

French Mutual Benevolent Society—Notice to Undertakers.

SEALED proposals for the erection of a Funeral Monument, will be received until THURSDAY, 19th instant.

Undertakers can examine the plan and conditions, at Mr. P. Tricou's, corner of St. Louis and Royal. je10 6t J. SOUTRA, Sec'y.

HOUSE OF REFUGE, Municipality No. Two.

THE undersigned is authorized to receive Proposals or Offers for the purchase of a TRACT OF LAND, in or near the city, of not less than Ten Acres, and of easy access by some public conveyance. Suitable for the site of a House of Refuge.
J. A. MAYBIN,
je5 Pres. Board of Commissioners, 88 Common st.

MR. J. B. ISNARDON, holding my power of attorney since the 14th day of May, 1851, as per act passed before A. Chiapella, notary public.
je2 15t BERNARD TURPIN.

NOTICE.

A. CHIAPELLA, Notary Public, has removed his office to No. 87 Royal street, between Conti and Bienville streets, opposite the Bank of Louisiana. my19 1m

A CARD—We shall pay no Draymen hauling our goods without our written authorization.
S. MASPEREAU & CO.,
my31 20t in 9m No 25 Conde st

Dry Goods at reduced Prices.

MESSRS BARRIPRE, LACAPERE & CO., 20 Chartres street—being anxious to reduce their large stocks, will offer for sale on MONDAY, June 2d, the following Goods, at reduced price:
FRENCH JACONETS at 25 and 30 cents;
Do. BATISTE D'ECOSSE, at 20 cents;
MANCHESTER GINGHAMS, at 12½, 15 and 20c;
TOILE DU NORD, plain striped and plaid, at 25c;
LINEN DRILLS, white and colored, in great variety;
LINEN SHEETINGS and Irish Linens, Hosiery, &c., &c. my31

CAST IRON GAS AND WATER PIPES—
1500 feet 1½ inches diameter 6 feet long,
1500 do 2 do 6 do
1500 do 2½ do 6 do
2000 do 3 do 9 do
1500 do 4 do 9 do
1500 do 5 do 9 do
1500 do 6 do 9 do
1500 do 8 do 9 do
ALSO—Branches and Turns for the above, for sale by PRIESTLEY & REIN, Agents,
my29 New Orleans & [illegible] st.

WINES &c.—[illegible] cases Claret Vertheuil, Medoc, 4 do Ludon, 4 do Pauillac, 4 do St Julien, 4 do St Emilion, 17 do Montferrand, 15 Listrac, 18 do St Estèphe, 16 do very old, 80 boxes do Lafitte, 81 Julien Mayeux, do Chateau Lafitte, Larose 1845, 40 do white Wine, Haut Sauterne, do Haut Barsac, 16 do Chateau Yquem 1846, 35 do do Swiss Absinthe, [illegible]; 40 do Pernod fils, [illegible] baskets Champagne, 30 do M [illegible], 70 bbls white wine, Sauterne, 100 half boxes of Cepes, 50 baskets Champagne Ai Mousseux; 800 demijohns of 5, 3, 2 and 1 gallon in store and for sale by
my14 H NOEL & GUIRAUD, 107 Royal st.

IN STORE and for sale by the undersigned—90 cases Swiss Absynth, of Ed. Pernod, 40 do do Yersin & Lecoultre, 10 do do Berthoud, 10 do do Petitpierre & Yersin, 220 boxes green vegetable Swiss Cheese, 10 quarts Cognac Pellevoisin of 1828, 8 Octaves do do 1819, 90 baskets Anger's Cherry Green Water corks for bottles, also Cordeau line, Vermouth de Turin; Claret White Wine, Oil, English Glassware, etc., received from the steamboat Moro Castle, from Cincinnati—8 tierces hams mark John Shay, 9 bbls Monogahela Whiskey, for sale by J. M. CURIEN,
my 34 Main st.

SUNDRIES—Almonds and Rosin, Anisette de Chavoyt, in cases of 25 baskets, Corks of all kinds, Orange Flower Water, Marseilles Soaps, Muscat Wine, Demi Johns Vin [illegible], Claret and White Wine, in cases, Gurnard, etc., etc., for sale by B. TALAMON,
my31 No 182 Royal street.

COLORED COTTON GOODS—
10 cases plain and fancy Cottonades;
15 do Indigo-mixed Denims;
15 do Bed tickings;
5 bales Choctaw striped Osnaburgs;
5 do Mariners' Stripes;
3 cases Carolina Plaid Stripes; and
20 do printed Calicoes. At reduced prices, and for sale by JOSEPH H. PALMER & CO.,
my14 47 Camp st.

BRANDY—24 quarter pipes Ph. Godard Brandy, 1 half do Lagrange, 1825; do 16 octave, old, do 1 half do do do 1828 do; 40 quarter do C. Margaux; 100 do A. Carmus do; 15 Octave do do, 30 quarter do Garres do; 22 Octave do do St Charles do 5 half do do do. For sale by EUG. ROCHEREAU, & CO, my 26 17 & 19 St. Louis st.

HAVANA CIGARS—A large assortment of the brands most renowned and of different sizes, also COCOA—a small lot of superior Guayaquil, in store and for sale by J M CABALLERO,
36 Old Levee, between Customhouse
my26 and Bienville sts.

ALEXANDER'S BALL AND SPOOL THREAD—A large assortment of the above celebrated Thread for sale by the undersigned, in packages of 100 to 140 lbs. net weight.
WILLIAMSON, GRATIAA & CO.,
my1 35 Natchez st.

KIRSCH—30 cases Kirschenwasser, from La Foret Noire, for sale by
my5 LOISON & SILVESTRE, 36 Chartres st.

WHITE LEAD—2000 kegs pure and No. 1 for sale by W F VRELDENBURGH & CO.,
my10 28 Old Levee.

COFFEE—500 bags prime green Havana, in store and for sale by S de VISSER & CO.,
my17 26 Old Levee.

WHITE WINE—25 barrels White Wine Haut Sauterne, for family use, for sale by
my5 J. & J. TARDOS, No. 31 Old Levee.

GIN—5 pipes Gin "Anchor brand," under the keys of the Custom House, for sale by
J & J TARDOS,
my5 No. 31 Old Levee.

BAKER'S CHOCOLATE—Brown and Cocoa—always for sale at Boston prices.
W. L. CUSHING & CO.,
my7 6t 55 Common street.

FOR SALE by the undersigned, landing from [illegible] from Bordeaux—200 cases Claret, [illegible] White Wine, [illegible] Barsac, [illegible] White Wine, [illegible] do Haut Barsac, for sale by ST. LUCAS, 30 Bienville st.

LANDING—Ex ship Ontario, from Bordeaux, 6 [illegible] cases Claret, St. Julien, St. Estephe and Saint Macaire, for sale by EUG ROCHEREAU & CO,
je9 17 and 19 St. Louis st.

LANDING ex ship Ontario, from Bordeaux—14 quarter pipes Cognac, J. Mevy 1834, for sale by
je7 A COUTIN & RANSON, 112 Bienville st.

TEAS—250 half chests Young Hyson, 300 packages Imperial, [illegible] half chests Pouchong, cargo of ships Montauk and Tarrar, for sale by
my21 E J HART & CO, 79 Tchoupitoulas st.

COGNAC—30s ghst and quarter pipes Cognac of 1830, Cognac, Bertrandy, 400 proof, [illegible] qr do M Dauny, 1st do, 10 qr do do 1823, 15 do, 5 qr do do J J Dupuy, 1st do, 1-12, 26 qr do Martell's, 10 qr do do; 10 qr do do J J Dupuy, 1st do, 10 qr do do 1831, 10 qr do do do, 1st do, [illegible], for sale by
my21 B. TALAMON, 182 Royal st.

HONEY—42 bbls half bbls and kegs of superior quality, landing from brig P. Soule, and for sale by S. de VISSER & CO.,
26 Old Levee.

SEGARS—Cabanas, Bavel, [illegible] and other brands, landing from brig P. Soule, and for sale by S. de VISSER & CO.,
je3 26 Old Levee.

SARDINES in oil—1,000 whole, half and quarter boxes, in store and for sale by
my7 O. VALETON & CO., 25 Tchoupitoulas st

CHAMPAIGN—100 baskets Champaign, pints and quarts, Montebello brands, for sale by
m6 McDOWELL, MILLS & CO, 96 Gravier st

WROUGHT and Cast Iron Sugar Kettles—Assorted sizes, for sale by
my6 J Y DE EGANA, 47 Bienville st.

OLD WINES—3 casks old Claret, grand Chateau Leoville, 3 do, do, Chateau Haut Brion, 20 do, do, St. Julien, 35 do, do, Chateau St. Corbin, for sale by B. TALAMON,
my31 182 Royal st.

CLARET WINE—600 boxes Claret landing ex ship Ontario, from Bordeaux, for sale by
je6 RAYMOND CAHUZAC 30 Old Levee st.

HAVANA SUGAR—750 boxes white, yellow and brown, for sale by
je6 RAYMOND CAHUZAC, 30 Old Levee.

WHITE WINE—60 barrels White Wine, landing ex ship Ontario, from Bordeaux, for sale by RAYMOND CAHUZAC,
je6 30 Old Levee.

RED WINE—136 casks, landing ex ship Ontario, from Bordeaux, and for sale by
je6 RAYMOND CAHUZAC, 30 Old Levee.

HAVANA PRESERVES—10 boxes assorted Preserves, prepared of the best fruit, for sale by DELVAILLE & MORENO,
je9 34 Old Levee.

MALAGA WINES—Sweet, and Dry Wines, in bbls and casks, for sale by
DELAVILLE & MORENO,
je9 34 Old Levee.

DRIED FRUITS—50 bbls. dried Apples and Peaches; Cranberries—25 bbls., for sale by E.J. HART & CO,
je3 79 Tchoupitoulas st.

MARBLE VASES—12 splendid Marble Vases, well adapted for Gardens, for sale at cost price by WILLIAMSON, GRATIAA & CO.,
je11 35 Natchez street.

EAU DE COLOGNE—4 cases genuine Farina, received, and for sale J. Y. DE EGANA,
je11 47 Bienville street.

TEAS—Young Hyson, half chests, cargo of Heber Inca and Czar—Imperial, in lacqd. and 12 lb. boxes, caddies and canisters, of recent importations—Pouchong, cargoes of Lucia Field, Cynthia Douglass and Ariel—Hyson, in half chests, lacqd. boxes, &c., for sale by E J HART & CO,
je3 79 Tchoupitoulas

WHITE LEAD—A full assortment of Wetherill & Bro. superior quality White Lead, landing ex Alfred Exall, for sale by
E. J. HART & CO.,
my21 79 Tchoupitoulas st.

NEGROES WANTED—Six able bodied NEGROES are wanted, and will be employed for a term not less than one year by the subscribers.
DE POUILLY & GAGNET,
je10 1m Planing Mill, Old Basin.

EXCHANGE on Marseilles, or Marseilles payable in Paris, for sale by
WILLIAMSON, GRATIAA & CO.,
je10 35 Natchez st

TOBACCO—64 bales Vuelta de Abajo for wrappers and fillers, landing per brig P. Soule, for sale by S de VISSER & CO.,
je3 26 Old Levee

TRUFFLES, PIES—100 half boxes truffles; 100 hf do truffled pies; 100 quarter do; 600 do mushrooms, for sale by O VALETON & CO.,
my17 25 Tchoupitoulas st.

TIN PLATES—Landing from ship Saxon, from Liverpool, and in store—
300 boxes 1⁄2 x Tin Plates, best Charcoal brand;
50 do 1C terne Tin Plate;
75 ingots Tin, for sale by
PRIESTLEY & REIN,
my30 2w 89 and 91 Camp st.

BITTERS—10 cases Bitters—Olive Oil of James Plagniol; 180 baskets Absynth, in bottles of 24 and 12 ounces; 30 cases Absynth of Jeanrenaud brand; 70 do do do L. Richardt brand; 50 do Champaign, Star brand; 25 do Kirsch—for sale by
my21 B. TALAMON, 182 Royal st

DEMIJOHNS—500 of 1, 2 and 3 gallons, for sale by PAUL JUGE, FILS & CO.,
my19 27 St. Louis street.

MARSEILLES WINE—30 casks Marseilles Wine, for sale by
my19 PAUL JUGE FILS & CO., 27 St Louis st

HAVANA SEGARS in store, and for sale by
S. De VISSER & CO.
my3 26 Old Levee.

EXCHANGE—On Bordeaux, for sale by
DOMINIQUE LANATA.
my 3 10 Jefferson street.

CANDIDATES.

☞ MARCELIN ESNARD, is a candidate as State Tax Collector for Municipality No. 1. Election on the 3d November, 1851. je16

☞ NOTICE—The undersigned, Assessor for the Fourth Representative District, would beg leave to inform his friends and all the voters of the City, that he is a candidate for the office of Assessor in and for the Parish of Orleans. Election first Monday of November, 1851.
je12 VICTOR DEJOUX.

☞ A. W. SCATES, the present Collector for the Third Representative District, is a candidate for STATE COLLECTOR, for the SECOND MUNICIPALITY. je11

☞ We are authorized to announce J. B. DIONIS, as a candidate for Collector of State Taxes, for the First Municipality, at the election to take place in November next. je10

☞ S. VIOSCA is a Candidate for State Tax Collector in the First Municipality, at the election to take place on Monday, Nov. 3d, 1851. je9

☞ We are authorized to announce BERNY PEYCHAUD as a Candidate for Collector of State Taxes for the First Municipality, at the election to take place in November next. je7

☞ We are authorized to announce LOUIS BORDELON as a Candidate for Auditor of Public Accounts, at the election to take place in November next. je7

☞ J. N. ELLIOTT is a Candidate as Collector for the First Municipality, subject to the decision of the Whig party, for a re-election. je7

☞ J. BARNES is a Candidate as Collector for the First Municipality. je7

☞ MIGUEL HERNANDEZ, Jr., is a candidate for re-election as CONSTABLE of the Fifth Justice of the Peace. Election November 3d, 1851. my21 te

New and Interesting Books,

JUST RECEIVED AT THE
N. ORLEANS STATIONERS' WAREHOUSE,
No. 14 CAMP STREET.

The Roman Republic of 1849, by Theodore Dwight,
Episodes of Insect Life, by Acheta Domestica, M. E. S.
Anderson's Course of Creation, in 1 vol 12mo.
Religion of Geology, and its Connected Sciences, by Edward Hitchcock, D. D., L. L. D.
Memoirs of Wm. Wordsworth, Poet Laureate, etc., by Christopher Wordsworth, D. D., in 2 vols.
The Complete Works of Martin F. Tupper, authorized edition, in 4 vols.
Steward's Florist's Manual, embellished with upwards of [illegible] gravings.
Loomis' Recent Progress of Astronomy in the United States, etc.
—ALSO—
A fresh supply of Thackeray's new and very popular work, History of Pendennis, complete and bound, in 2 vols.
je [illegible] J B STEEL, 14 Camp st.

TOBACCO—60 bales of Vuelta de Abajo, 1, 2, 3, 4 and 5, for sale by
DELAVILLE & MORENO,
je16 34 Old Levee.

CIGARS—500,000 Cigars, of the most celebrated brands of Regalias, Imperiales, Canones, Millar, Calendradas and Galanes for sale by
DELVAILLE & MORENO,
je9 No. 34 Old Levee st.

Southern Chemical Works,

NEW ORLEANS, La.

Under the management of MASSEY, MARCELIN & Co.

OFFER for sale—Sulphuric Acid or Oil of Vitriol, Nitric Acid, Aqua Ammonia, Copperas, etc., at manufacturers' prices, all guaranteed of superior quality. All orders to be sent either to
P. L. MASSEY, Druggist,
Corner Canal and Gravier,
or CONVERSE & CO.,
je14 97 Tchoupitoulas st.

Paper Hanging .... Paper Hanging

DELCROIX.

166 Chartres street, between St. Louis and Conti.

HAS the honor to inform the undertakers, and persons wanting PAPER HANGING for their apartments, that he has just now received by the latest arrivals,

11,000 Rolls Paper Hanging,

From the 1st manufacturers in Paris, and of the choicest styles. Persons wanting to furnish will find goods which are certain that it is impossible to have them better and cheaper in this market. He has always on hand the most fashionable assortment on [illegible] COMMON PAPER, SMALL SATIN PAPER, GLAZED, FOLDING SCREEN, CEILING, Marble Papers, Landscapes &c., &c.
He will undertake Paper Hanging. Call desired.
DELCROIX,
166 Chartres street.

CHATEAU LAFITTE—12 dozen grand Vin of the celebrated vintage of 1841, bottled at the Chateau under the superintendence of Sir Samuel [illegible] steward at $3 per doz.
21 dozen of do do vintage of 1844, at $24 per dozen.
Chateau Margaux, 14 dozen vintage of 1841, at $3 per dozen.
These wines were selected at bonded warehouse, Southampton, from the owner's stock and shipped per Bristol from London.
50 baskets Champagne, Sillery mousseux, 1846, at $9 per dozen.
20 dozen old Port Wine, 1820, at $16 50 per doz.
30 dozen old flavored Pale Sherry, at $12 per doz.
These wines will be sold in quantities to suit purchasers, for cash, and low to close the prices are named.
WILLIAM McKEE,
ap17 [illegible] Common street

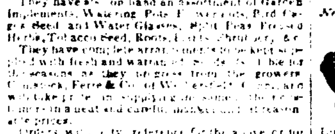

THE undersigned, dealers in SEEDS, respectfully beg to call the attention of their friends and the public to the full and choice assortment of SEEDS and GRAINS which they have now in store.
They have also on hand an assortment of Garden Implements, Hedging Shears, Pruning Shears, Pruning Hooks, Grass [illegible], [illegible] Fruits, Tobacco Seed, Roots, Fruit Trees, &c &c.
They have complete arrangements to be kept supplied with fresh and warranted Seeds, and will be at the season as they approach from the growers. Comstock, Ferre & Co., of Wethersfield, Conn., and will take pains in supplying orders for the season, to be put up in a neat and careful manner, and at reasonable prices.
Orders will [illegible] attention for the [illegible] for Carolina Cow Peas, Corn, Oats, Wheat, Buckwheat, Rice, Barley, Millet, Buckeye, Flax, &c., will be well and promptly attended to.
COMSTOCK & CO.,
[Wethersfield Seed Store], [illegible] Common st,
corner of Tchoupitoulas.

Garden Seed, Flower Seed, etc.

The subscriber has just received [illegible] ship [illegible] a large [illegible] assorted Seeds, [illegible] of
Egg Plant, Lima Beans,
Tomatoes, Dutch Beans,
Peppers, Squash,
Cucumber, Herb Seed assorted.
Five varieties of Corn.
Also—Peruvian Guano,
and Roots for Double Dahlias.
10,000 Giant Asparagus Roots.
☞ Country merchants supplied with Seed by the hundred or thousand papers, for retailing. Also Seed in boxes, for country use, assorted variety for Plantations and garden use.
Flower Seed, in packages, containing 20 fine varieties.
The above Seeds, etc, were raised by S. Maupay Paradise, his, and can all be warranted genuine.
D. MAUPAY, Seedsman,
f5 67 Gravier st., near Camp.

J. MENARD.

184 Old Levee street, between Hospital and Barracks streets,

FRESH GARDEN SEEDS.

RECEIVED per steamship Pacific, from New York, and ship Charlemagne, from Havre, a large assortment of Vegetable and Garden SEEDS, warranted of this year's crop, and of the 1st quality. For sale at very moderate prices. o30

Tennessee Sugar Kettles.

STACKER IRONWORKS, formerly STEWART & DICKS.

THE subscriber, sole Agent for those celebrated Works, has constantly on hand a large and complete assortment of KETTLES, FURNACE MOUTHS and GRATE BARS, of the most approved patterns, which he offers for sale.
The decided preference given to these Kettles, throughout the Sugar Districts of Louisiana and Texas during the last twenty-five years, and the continued demand for them, is the best evidence of their superiority over any other offered in this market. Orders received and promptly executed by
J. U. LAVILLEBEUVRE, Sole Agent,
je6 1y 157 Carondelet st.

THE undersigned has constantly on hand BRANDY of all brands and qualities, 1st and 4th proofs, imitation: do ordinary New York; Whiskey of all brands and qualities: do Old Irish; Claret old and ordinary from Bordeaux, in casks and boxes; Red Wine, Marseilles, in casks and half casks; Madeira, Port, and Muscat, Frontignan Wine; Old Rhine Wine, Dressel & John brand; do do Deinhart & Jordan do; White Wine, Bordeaux cask, half cask and boxes; Champagne, different marks and qualities; assorted Cordial, Absynth Kirsch, Curacoa, Maraschino, Green Water, Guignolet, Annisette, Mayorca, &c.
Jamaica Rum, imitation, Louisiana, in pipes, bbls., and demijohns;
Holland and New York Gin;
Brandy Fruits, assorted; Marseilles and Bordeaux Olive Oil, in baskets and boxes; empty Bottles; Sardines, Olives, Capres, &c, for sale by
je7 NADAUD du TREIL, 26 St Louis st.

TEAS—Landing and in store, Imperial, imported per Heber, Horatio, Channing, Montauk, Izar, Oriental, Ariel, &c., Young Hyson imported per Izar, Horatio, Joshua Bates; Pouchong per Cynthia, Navigator, Izar, Douglas; in half chests, 12 boxes and canisters, for sale by E. J. HART & CO.,
je11 79 Tchoupitoulas.

MACKEREL—In barrels, halves, quarters and kitts, for sale by E. J. HART & CO.,
je11 79 Tchoupitoulas st.

PHILADELPHIA WHITE SUGAR—250 packages Loaf, crushed and powdered, for sale by
je11 E J HART & CO, 79 Tchoupitoulas

CRANBERRIES—25 bbls., for sale by
je11 E J HART & CO, 79 Tchoupitoulas

LANDING—From ship Ontario from Bordeaux, 50 casks Claret, Montferrand, 50 barrels White Wine, Haut Sauterne, for sale by
je7 J. N. CURIEN, 32 Main st.

LANDING—From the brig Louisiana, 130 pounds essence Bergamotte, 18 bales Almonds, for sale by DOMINIQUE LANATA,
je7 9 and 10 Jefferson st.

LANDING from ship Ontario, from Bordeaux—40 casks Claret for family; 216 cases do St Juli and St Estephe; 300 do empty bottles, for sale by
je7 NUMA LACOSTE, 147 Royal st

FOR SALE—A large lot of imported Cigars, entitled to debenture, consisting in—
240 qr boxes El Aguila; 900 qr do, Puntualidad; 200 qr do, Diana; 200 qr do, Norma; 450 fifth do, Rayadera; 250 fifth do, Marina; 100 qr do, Cubana; 140 qr do, Londres India; 100 qr do, Hoja de Oro, 130 tenth do, Constancia. Samples in store of
DUNTZE & IKEN,
je19 2w Corner Royal and Conti sts.

WHITE WINE—Received per ship Ontario, from Bordeaux—
35 hf casks White Wine; 12 boxes Strawberry Juice; 100 hf do. Truffles; 400 eighth hf and qr do, Truffled Pies, 150 hf boxes sweet Milk; 800 hf do, Sardines, for sale by DUNTZE & IKEN,
je12 Corner Royal and Conti sts.

LANDING from ship Ontario, from Bordeaux—100 bbls white wine Haut Sauterne; 75 quarter do Cognac, Connie [illegible], 4th proof; 75 eighths do do, for sale by DOMINIQUE LANATA,
je8 9 & 10 Jefferson st.

LANDING—From ship Ontario, from Bordeaux, 50 casks Claret, 50 bbls White Wine, for sale by NADAUD du TREIL,
je7 26 St Louis st.

OILS—20 bbls Hot Castor Oil; 15 do Linseed Oil, for sale by E J HART & CO,
je8 79 Tchoupitoulas st.

PUBLIC NOTICES.

WE have the honor to inform the public, that we have formed a Partnership under the firm of ALEXIS & FABRE, for the transaction of the Apothecary business, situated at the corner of Royal and Bienville, the Bertrand's Store. Both partners will sign for the firm. ALEXIS & FABRE.
New Orleans, 10th May, 1851 -je13

NOTICE.—Free-holders, Agents of non residents holding property, within the limits of the Fourth Representative District, comprised between Canal and St. Louis streets, and from the river running back to the incorporated limits of the First Municipality, are hereby requested to call daily at my office, at 5 o'clock, P. M., in order to ascertain the exact amount value of assessment of their property in and for the year 1851, and correct errors as might take place.
Office No. 197 Conti st., between Ramparts and Basin streets.
je12 12t V. DEJOUX, Assessor.

Succession of John McDonogh.

ALL persons indebted to the succession of John McDonogh, are requested to make immediate payment to the Testamentary Executors of his estate, as otherwise legal steps must be taken for the recovery of all unliquidated claims, and those having claims against said estate, will present them at the office of the Executors, corner Customhouse and Royal streets. C. ROSELIUS,
WM. E. LEVERICH, F. B. D'AQUIN,
A. D. CROSSMAN, J. SPEAR SMITH.
ja16 Testamentary Executors.

NOTICE.

ALL persons desirous to rent property belonging to the succession of John McDonogh, are requested to make applications in writing, to be left at the office of the Executors, at the corner of Royal and Customhouse streets, in the building occupied by the Union Bank.
C. ROSELIUS,
F. B. D'AQUIN,
W. E. LEVERICH,
A. D. CROSSMAN,
je5 Testamentary Executors.

Louis Castel, Apothecary,

INFORMS the public that he has succeeded to Mr. Lanache in his Apothecary store, situated at the corner of St. Ann and Royal streets. He hopes that the clients of his predecessor, will patronize him as before. He will constantly keep on hand, Seltzer Water in whole and half bottles; Eau de Vichy, de Bareges, for baths, and drinks, gaseous or not gaseous Lemonade, Citrate of Magnesia etc. All medical prescriptions will be carefully and promptly prepared with the greatest care.
je13 LOUIS CASTEL.

WE will make Cash Advances on consignments of produce to Mills, McDowell & Co., New York, or to our friends in London, Liverpool, Glasgow or Belfast. McDOWELL, MILLS & CO.,
o26 tf 96 Gravier st.

Removal.

G. LEGENDRE & FERRIER have removed their Office to No. 26 Customhouse street. je4

CHARLES BYRNE,

MANUFACTURER OF
COPPER, SHEET IRON AND TIN WARE,
DEALER IN
STOVES, GRATES, GRATE BARS, &c.
No. 46 Tchoupitoulas street,
NEW ORLEANS,

Has constantly on hand, a complete assortment of **Tin and Copper Ware, Stoves, and Stove pipe, &c.**

STEAMBOAT, PLANTATION AND PLUMBERS WORK.
Executed on the shortest notice, at reasonable rates.
☞ Orders from the country or city, attended to with promptness. [illegible]

To Shipping Agents.

WE have for sale the following ordnance and ordnance stores which we are willing to sell at a very low rate. [illegible] owners of [illegible] vessels, [illegible] the purchase of them [illegible] good investment to [illegible] 32 pounders, [illegible] 32 down to 6 pounds, [illegible] carriage wheels, trucks, cannon balls, grape shot, and old iron weighing about 40,000 lbs. The whole of the above guns are in good serviceable order and can be sold, delivered at the levee Fort St. Philip or Fort Jackson.
my30 J A BEARD & MAY.

J. MENARD, 184 Old Levee, between Hospital and Barracks streets, has just received 15 bags Cow Peas, and a large assortment of season Seeds, such as Cabages, Borneuil, Green York, Vaugirard Milan, Gros Milan, Holland St. Denis, Cabbage Turnips, Rutabaga, white and red Onions, &c. Radish, Carrots, Beets, Lettuce, green Cucumbers, Squash early, Melons, &c. All these seeds are of the first quality, and for sale at moderate prices. je12

REMOVAL.

WM. WAKEMAN & CO.,

(No. 79 and 81 [illegible] Maiden Lane.)
NEW YORK.
Directly opposite the old stand.

MANUFACTURERS and Jobbers of Gentlemen's Furnishing Articles, consisting in part of—
UNDERSHIRTS AND DRAWERS—Heavy and light Wool, Angola, Shaker, Buck, Merino and Cotton, Domestic and Foreign.
STOCKS—Satin, Silk, Mode, Bombazine and fancy of all styles and qualities.
SCARFS AND TIES—Fancy Silk, and Black of every kind.
COLLARS AND BOSOMS—Of all kinds.
CRAVATS—Fancy Silk and Satin, Heavy English Moires, Swiss Lawn, Prince Albert Borathers, Twilled Indian Satin, &c.
POCKET HANDKERCHIEFS—Cords, Linen Cambric, &c.
SUSPENDERS—French and English, new style Domestic [illegible].
GLOVES—[illegible], Linen, Thread and all the latest of French and English importations.
HOSIERY—Shakers' Merino, Lamb's Wool, Silk, Linen and Cotton.
MORNING GOWNS—Velvet, Cashmere, English, French and other styles.
Shoulder Braces for gentlemen and ladies—a variety of styles.
Russia Riding Belts, of all qualities.
We would invite particular attention to our domestic made Under Shirts, Drawers and Hosiery.
WM. WAKEMAN & CO.,
je16 6m 79 and 81 Maiden Lane

DUCLOUX, DRUGGIST,

New Levee street, Lord Mansion, [illegible] Fort Market.

Has constantly on hand and for sale [illegible] of fresh and warranted Patent Medicines, [illegible]:
Wright's Indian Pills,
Brandreth's do
[illegible] do
[illegible] do
Houck's Pills, [illegible]
Dr. LeRoy's Pills.
Liniment to cure the Piles,
Balsam of [illegible], to cure radically a secret disease,
Anticholera Powder, composed with great success [illegible].
Infallible Mixture for all kinds of fevers. my14 1y

United States Laws for 1850-'51, &c.

THE STATUTES AT LARGE, commencing with the Second Session of the Thirty-First Congress, 1850-'51.
CUSHING'S REPORTS of the Supreme Judicial Court of Massachusetts, in 2 vols., 1851.
BARBOUR'S REPORTS of the Supreme Court of New York, vol. 7th, 1851.
WOODBURY & MINOT'S U. S. Circuit Reports, in 2 vols.
BARTON'S HISTORY of a Suit in Equity, just received and for sale by
ALEXANDER LEVY & CO.,
Law Book Sellers and Stationers,
my14 51 Camp street.

Wetherill Lead Works.

West Philadelphia.
J. & WM. WETHERILL, Proprietors.

THE subscribers Agents for the above celebrated brand of White Lead, keep constantly on hand a stock of the different grades, pure, extra, No. 1, in all the various sized packages.
je11 E. J. HART & CO., 79 Tchoupitoulas st.

Jacoucg Chemical works.

NEAR PHILADELPHIA.
NICH'S LENING & CO., Proprietors.

OIL of Vitriol; Blue Vitriol; Aqua Ammonia, Aqua Fortes, Muriatic Acid, Pure Nitric Acid, Nitrus Acid, Pasting Acid; Salt of Tin; Muriate of Tin; Oxymuriate of Tin; Alum; Copperas; Soda Ash; Sulph. Alumia, &c. &c.
The subscribers, Agents for the above extensive Chemical Establishment, receive orders for all articles manufactured at the Laboratory, delivered on ship board, at prices, current at the manufactory.
E. J. HART & CO,
je11 79 Tchoupitoulas st

SUNDRIES—
Star Candles—500 boxes; 100 half do.
American Sperm—400 boxes and half do.
Lard—700 kegs; 50 half bbls, prime.
Oil—50 bbls. No. 1.
Butter—100 packages new.
Cheese—200 boxes E. Dairy and Western.
Beef—200 bbls; 150 half do Mess, and 100 bbls prime.
Beef Tongues—50 boxes smoked and 20 kegs pickled.
Bacon Hams—100 tierces sugar cured.
Bacon Shoulders—25 tierces extra sugar cured.
Alcohol—30 bbls 92 per cent.
Whiskey—40 bbls Warner's.
Flour—200 bbls Indiana.
Soap—500 boxes white; 200 do pale.
Fish—200 boxes Codfish; 100 kits Mackerel.
Nuts—40 bbls Sicily Almonds, and 40 bags Cream Nuts.
For sale by SECCOMB & VOORHIES,
je3 15 Tchoupitoulas st.

LANDING—from ship Leonidas, opposite the vegetable market, 1st Municipality—46 casks Claret, 49 pipes Cognac; calfskin varnish, 50 dozen straw Hats, 5 cases for gentlemen, Sound Potassium, 3 cases of 50 white [illegible] each, for sale by
je2 LOISON & SYLVESTRE, 36 Chartres st

THE subscribers offer for sale at very low rates, in order to close several consignments—
2 barrels Seville Olives;
50 boxes Castile Soap;
20 cases Sardines in half boxes.
10 bales Claret Corks;
6 do Demijohn Corks.
WILLIAMSON, GRATIAA & CO.,
je11 35 Natchez street.

CHAMPAIGN IN PINTS AND QUARTS.—40 baskets Verzenay Mousseux; 40 do Sellery do; 20 do Anchor brands; 60 do Blue bell; 20 do Green bell; 30 do Ducatel Grape; for sale by
WILLIAMSON, GRATIAA & CO.,
je11 35 Natchez street.

IN Custom House Stores, and for sale by the undersigned—
300 quarter casks Port Wine, 100 do Sherry Wine; 100 octaves do do; 150 quarter casks Madeira Wine; 140 octaves do do do; 200 quarter casks Malaga Wine; 100 octaves do, sweet do do.
WILLIAMSON, GRATIAA & CO,
je11 35 Natchez st

LANDING from ship Ontario, from Bordeaux—12 quarter pipes Cognac, Hy Sutton, 1831; 12 do fine Champaign; 116 casks Claret, ordinary; 20 do white, Haut Sauterne; 56 bbls do; 9 bales corks in bags 1,000 and 900, 49 cases Prunes in jars of 5 and 6⅔ lbs; 1 case containg 20,000 bottles tickets; 1 do 20,000 caps de No 14 and 19, for sale by
je7 B TALAMON, 182 Royal st.

BOLTING FOR MOURNING—A few cases of this article, just received and for sale at low prices by U. LAROUSSINI & CO,
Corner Royal and Hospital, Red Stores on the Levee, and corner Baronne and Poydras, near the Market.
N. B. From this date, we will offer our stock at 25 per cent discount je13

FOR SALE—1,200,000 CIGARS, such as Regalias, Imperials, Bayonetas, Cazadores, Medianetos, Millar de Londres, &c., imported from the best manufactories in Havana, by
J. M. CABALLERO, 36 Old Levee,
je6 between Customhouse and Bienville sts.

BOOTS, SHOES AND BROGANS.—175 cases, now landing from Steamship Winfield Scott, Murillo and European, for sale by G. W. DUNBAR,
je13 3 Magazine street.

HAMS—30 tierces Usher's superior Sugar Cured, [illegible], 100 do Duffield and Scagg & Shay's Sugar Cured. CONVERSE & CO.,
je14 97 Tchoupitoulas st.

TEA—300 chests and half chests Hyson, [illegible] Hyson, Imperial and Gunpowder, [illegible]
je14 97 Tchoupitoulas [illegible]

[illegible]

HOTELS, &c.

Sea Bathing, Cape May, N. J.

CONGRESS HALL is now open for the reception of visitors. The proprietor, thankful for the liberal patronage heretofore received, would respectfully solicit those intending to visit that popular bathing place to call at his house the coming season. His arrangements [illegible] the [illegible] [illegible]

PROTOKORVILLE HOTEL.

[illegible]

MADISON [illegible] HOTEL.

[illegible]

WASHINGTON HOTEL.

LAKE END OF THE PONCHARTRAIN RAILROAD.

[illegible]

New Saloon and Restaurant for Ladies.

[illegible] St. Louis [illegible] This new [illegible] this city, [illegible]

DODGE & CO'S California Express.

[illegible]

STIMSON & CO'S

New York, New Orleans & [illegible] Express.

CONNECTING with the [illegible] Express, [illegible] New Orleans [illegible] the Western States [illegible] Transportation of Freight, Specie, Packages and Valuable Parcels, From one end of the Country to the other and between the most [illegible]. [illegible] Camp st. New Orleans, and No. [illegible] street New York.

Fire Proof Safes.

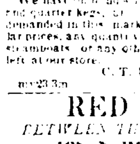

[illegible]

Ten Dollars Reward.

[illegible] ELIZA [illegible] years [illegible]

Vol. 13th Metcalf's Reports.

[illegible] ALEXANDER LEVY & CO., Law Booksellers [illegible]

Hazard Powder Company.

C. T. BUDDECKE & CO., [illegible]

HAVING been appointed [illegible] exclusive [illegible] Powder [illegible] orders [illegible]
The quality of the [illegible] not only GUARANTEED UNEQUALLED IN ANY RESPECT, [illegible] all other brands having [illegible] wherever it has been [illegible] known. This Powder [illegible] the largest in the United States [illegible] proving satisfactory [illegible] expenses refunded.
We have on hand [illegible] and quarter kegs, [illegible] demanded in this market, [illegible] for prices, any quantity [illegible] steamboats or any other [illegible] left at our store. C. T. BUDDECKE & CO.
my23 3m

RED STORE.

BETWEEN THE [illegible] MARKETS.

JOS. N. ROBERT & CO.

DAMAGED DRY GOODS, [illegible] at such prices that [illegible] GREAT BARGAINS. Sales to commence this day 3d June.
10 cases Bleached [illegible],
8 do Fancy Spring Prints,
1 do Gingham,
2 do Cottonades,
1 do Bed Ticking,
1 do Blue Merrimack Prints.
☞ Remember the Red Store.
je3 JOS N. ROBERT & CO.

Notice.

P. W. WOODLIEF,

13 CHARTRES STREET,

OFFERS from this day, Monday [illegible] entire Stock of Staple and Fancy Dry Goods at low prices for cash, which will be found complete, having been kept regularly [illegible] by every steamer, through his resident agent in New York, he would [illegible] respectfully call the attention of the Ladies, [illegible] Planters and Traders, to a full examination of the above [illegible] stock, previously to purchasing elsewhere.
my26 P. W. WOODLIEF, 13 Chartres st.

Mr. ALLOVON having for sale some PIANOS under [illegible] nearly finished, informs the [illegible] of those instruments that he has removed his store to No. 37, Bourbon street, between Customhouse and Bienville streets, where he also keeps a [illegible] of seven octaves, from [illegible] and second hand Pianos. For sale at liberal terms and at moderate prices, in order to liquidate.

Fashionable Store

AT ALBERT & TRIC[illegible]
37, Chartres st., cor. [illegible]

JUST received and landing from [illegible] a new and large assortment of Hats, viz:
FOR GENTLEMEN.
Black silk, Casimir and [illegible] Hats.
FOR LADIES.
Beaver Bonnets, Amazons, Riding Hats and Hat Gipsy's, white, grey, and black.
FOR YOUTHS AND INFANTS.
A choice and well selected assortment of Hats and Caps, the whole having been manufactured in Paris, under the care of our partner, J. J. Albert.
Let it be remembered that we have a store corner Royal and St. Louis streets, a Hat Manufactory, where every one may have a hat made expressly to his own taste.
Our Manufactory is equal to the best of Paris and New York.
TO CITY AND COUNTRY MERCHANTS.
We have just received and are selling at [illegible] our fine stock of Spring Hats, such as Panama, Campeachy, Leghorn, Swiss and Mountain [illegible], Manilla, Tyrolean, Union, Calmuc, [illegible] for sale. ALBERT & TRIC[illegible]
ja29 37 Chartres st, and cor. Royal and St. Louis.

TRUFFLES—2 boxes Truffles in whole and half boxes, landing from ship Lemuel Dyer, from Havre, for sale by J & J TARDOS,
my13 31 Old Levee st.

STARCH—30 bbls Havana Starch, landing from brig P Soule, and for sale by
je3 S. de VISSER & CO., 26 Old Levee.

LANDING ex ship Ontario, from Bordeaux—4 boxes Claret St. Julien; 10 quarter pipes Brandy; 8 bales assorted Corks, for sale by
je30 V. & E. [illegible]AN, 85 and 87 St. [illegible] street

LANDING from ship Ontario from Bordeaux, 80 casks Bordeaux claret; 50,000 corks, fine; 30,000 [illegible]; 30 boxes Aromatique Mustard; for sale by [illegible]

[illegible] boxes [illegible] for sale [illegible] E J HART & CO, [illegible]