MARINE NEWS.

Port of New Orleans, January 11.

Cleared Yesterday.

Steamship Perseverance, Pilot, Galveston and Indianola, Harris & Morgan.
Ship Brilliantis, Woodward, Liverpool, J P Whitney & co.
Ship Kate Mallory, Williams, New York, Avery & Farrell.
Brig Ship Reveuna, Mosher, Liverpool, Joshua Williams & co.
Bark Eden, Groton, New York, Master.
Bark John Parker, Francklin, Boston, Geo W Hynson's co.
Sch Mary Ellen, Thompson, Mobile, Master.
Sch Crosby, Green, Pensacola, Master.

Arrived Yesterday.

Ship Diana, Cutler, 29 days from Boston, to G W Hynson & co—ballast.
Brig Ocean Belle, Keller, 20 days from Thomaston, to master—lime.
Schr Chas A Farwell, (new) Crocker, 9 days from Rockland, Me, in ballast, to Avery & Farwell—34 ifst.
Ship Chas Wilcomb, 45 days from Liverpool, to master Point.
Ship Fest of the Wave (new) Colley, 10 days from The station, to master—Pilot.
Bark Lamert Cobb, 16 days from New York, to Creary & Farwell—in district.
Bark Elmo, Cameron, 30 days from Rio de Janeiro, to master—in district.
Span Brig Destino, Zulueto, 45 days from Barcelona, to master—in district.

Expected Arrivals.

Wabash Valley, Sexton, fm Mount Vernon, Ind Clara, Chase, fm St Louis
Prom City, fm Fort Adams.
Laurel Hill, Cotton, fm Bayou Sara
Monte Ulv, fm Lobdell's Store
J M Bell Hall, fm Camden
T P Leathers, Bennett, fm Memphis.
Fairy Spaulding, Terrebonne, fm Donaldsonville.

Towboat Register.

The Phoenix, from the Passes—Brought up ship Diana
The Pioneer, from the Passes—Brought up ship Diana
The Pioneer, from the Passes—Brought up ship Diana

Memoranda.

The steamer Cleveland St Louis on the 31st ult, in port loading for New Orleans, steamers St Paul—in port loading for New Orleans St Louis for Cairo, and falling—passed steamers Missouri from and arrived at Hambridge, and Monarch from and arrived at Island No 10.
The ship Philo Carpt Willcomb, from Trapani, experienced very heavy weather, lost yard and split sails, lost spring sentinel boom, mainyard and split sails, lost Pilot (Dorrilar) on the 7th inst, on the 31st experienced heavy gales from the North, lost stanchions and topsails, lost mainyard and sail and foresail, and made the night at Pass on the 8th instant.
The ships Kaskeia and Geo Peabody and schr May Ann were seen to sea on the 6th instant.

Consulate Ports.

NEW YORK, Jan 30—Cleared steamship Empire City, Windle, N Orleans; ship Sattela, Cole, do.

Foreign Ports.

[Per steamer Atlantic.—Additional.]
LIVERPOOL, Dec 14th—Arrived 9th, Adams, Day, and Lac Henderson, Knowles New Orleans.
Off the Bell Buoy, Dec 12th, Charles Buck, Smalley, for New Orleans.
Loading at Liverpool for New Orleans—Evangeline, Williams; Leander Jack, James Jackson, Jackson, and James Nesmith Mills, sewn.
Sailed from Marseilles for New Orleans, Dec 11th, Gertrude Paul.
Sailed from Havre for New Orleans, Dec 19th, Jadin, Bouvier; Leading, Wurtemberg, Wilmer, Cromwell, Belle, and Henry Grinnell, Brooks.
Loading at Bordeaux for New Orleans, Dec 14th, Genevieve, Antonia, Thompson; Rose Standish, Galeppi; Julia, Smith, and Atlantic, Pierce.
Arrived at Cowes, Dec 15—Elizabeth, from Havre for New Orleans.
Touch at Deal, Dec 11th, May Queen, Sheffield, from New Orleans for Bremen, and on the 12th, White Falcon, Ryan, from New Orleans for London, and anchored.
Arrived at Glasgow, Dec 12th—Harvest Jairvis, from St Michaels for Ardrossan, and sailed.
Arrived at Liverpool, Dec 13th, Ellen Bradley, from New Orleans for Bremen and proceeded. White Falcon, Ryan, from New Orleans for London, and anchored.
Arrived at Glasgow, Dec 13th, Harvest Jarvis, from N Orleans, after being ashore at Rosneath.

TRADE & COMMERCE

Exports.

GALVESTON AND INDIANOLA—Per steamship Perseverance—262 bbls flour, 20 do whiskey, 24 do pork, 2 do beef, 1 cask sundries, 74 bales cotton, 3 do corn.
LIVERPOOL—Per ship Brilliantis—3755 bales cotton.
NEW YORK—Per ship Kate Mallory—50 bales cotton, 1 hhd sugar, 977 bbls molasses, 2140 do flour, 26 do rye, 1 do grits, 21 bbls pork, 1023 kegs lard, 1094 bales, 19 bales mdse, 34 pkgs mdse.
LIVERPOOL—Per ship Brestus—2906 bales cotton, 4371 staves.
NEW YORK—Per bark Edna—381 hhds sugar, 171 tierces molasses, 4108 sx hides.
BOSTON—Per bark John Parker—646 bales cotton, 249 bbls flour, 16 do molasses, 6 bales hemp, 50 bd sumac, 20 bales, 1 do mdse, 1 do sundries, 600 staves.
MOBILE—Per schr Mary Ellen—200 bbls flour, 1 do whiskey, 10 kegs and 20 half do nails, 200 sacks cotton seed, 16 pcs bagging.
PENSACOLA—Per schr Crosby—in ballast.

Imports.

BOSTON—Per ship Texas—Coffee and sent'd mdse.
THOMASTON—Per sloop Ocean Belle—Hay order.
TRAPANI—Per ship Philo Carpt—Wine.
PORTLAND—Per ship Helen—Sot bales hay 100 lbs pasta—4 bbls dessyrine order.
RIO DE JANEIRO—Per bark Rhone—Coffee order.
NEW YORK—Per bark Lamerse—Ass't mdse.
BARCELONA—Per brig Destino—Ass't mdse.

Consignees.

Per ship Victoria, from New York—J M Denman & co—B Shaw & co—A Heinrich & co—A Hilts—Blanchard Pinsoneau & McDougal—A M and D Cuddy—Mrs L Gaudet—Pinsoneau & co—Order—Bolger Sawyer—Schlarbich Olive Oil. JOSEPH LANATA.
jan 5 11 Jefferson and 12 Tchoupitoulas

CUSTOMHOUSE and for sale by the undersigned 40 quarter pipes cognac, 15 quarter pipes do, 15 quarter pipes do. JOSEPH LANATA.
jan 5 11 Jefferson and 12 Tchoupitoulas

STORE and for sale by the undersigned:—
750 cases Red Wine, 350 cases Sardines in oil, 1 hhd cases Cherries, 150 cases Pails in 3 lbs, 100 cases Brandy Fruits, 76 cases Prunes.
jan 5 208 LANATA, 11 Jefferson & 12 Tchoupitoulas

VANILLA—3 cansters Vanilla beans, for sale by
jan6 BRUGUIERE & CO, 16 Bienville st.

COSMETIC BUTTER—Just received from New York, 30 boxes Gouhaud's genuine, invoice of 1 doz for sale by
jan6 BRUGUIERE & CO, 16 Bienville street.

TOBACCO—2 bales Merisan leaf Tobacco, for wrappers and fillers, for sale by
jan 6 BRUGUIERE & CO, 16 Bienville st.

JUST LANDING from ship Denmark, from Bordeaux—12 casks Red Wine, Carcassonne Medoc, 250 do do, 84 Emilion, 44 do do st Estephe, 12 half do do, 84 Emilion, 500 boxes do, St Julien, 25 do dry Frontin, 500 half do Medoc claret, for sale by
jan6 F. G. GAMBLE.

STARCH WINE—1,000 boxes Red Wine, with Cognac and labels, landing ex ship Denmark, from Bordeaux, for sale by R CAHUZAC & CO.
jan 6 30 Old Levee st.

SARDINES IN OIL—1000 half and quarter boxes Sardines, Nantz, landing ex-ship Denmark, from Bordeaux, for sale by
jan 6 R CAHUZAC & CO., 30 Old Levee.

SEAWBACK—300 boxes Red Wine, St Julien, for sale by
jan 6 134 WEST & SON ROTHERS.

HAVANA CIGARS—450,000 Havana Cigars landing per brig Mary Elizabeth and P Elizabeth from Havana—Regalias, Imperiales, Regalias de Londres, Mesias Regalias, Billiers, Premadeos, Cabinetos, Principes, Grandes, Trabucos, Regalia Chica, and many others, for sale by
jan6 D. BORNIO, Jr., No. 34 Gravier st

PAPER REGARS—10 barrels of different brands, in store and for sale by D BORNIO, Jr.
jan6 34 Gravier st

HAVANA LEAF TOBACCO—44 bales Vuelta de Abajo, warranted of the finest quality, high flavor, wrappers and fillers, just received and for sale by
jan6 D. BORNIO, Jr., 34 Gravier st

HAVANA CIGARS—672,000 of all sizes, of the most favorite brands, landing from and direct from Havana, per brig Mary Elizabeth, and for sale by
jan6 D BORNIO, Jr., No. 34 Gravier st

EXCHANGE and Sight Drafts for sale by D. BORNIO, Jr., 34 Gravier st.

32 BALES Havana leaf tobacco of Vuelta de Abajo, very nice; received per brig Mary Elizabeth, and for sale by D BORNIO, Jr.
jan6 34 Gravier st

SARDINES—300 cases Sardines in oil, in half and quarter boxes, mark of B Guillaux; for sale by
jan4 BRUGUIERE & CO., 16 Bienville st.

MEDICAL.

DR. BRANDRETH'S HYDROPIPS, Liver Complaint, Bilious Disorders, Dyspepsia and Costiveness, Indigestion, Dizziness and all Diseases of the STOMACH, LIVER AND BOWELS.

Sick Headache and all Disorders of the Bowels.

THIS is a grand assistant of Digestion, and a perfect substitute for Mercury in Liver Complaint, and for Purgative Pills in Costiveness. It also cures Chronic Diarrhoea, especially where Quinine has been used and failed.

It is a fine Stimulant and Tonic for torpid and debilitated constitutions.

Though pleasant to the taste, mild and harmless in its action, its power is equal to the most potent drugs.

Manufactured Exclusively by Dr. Brandreth.

Then read the annexed postscript of a letter from a highly respectable lady of New Madrid, Mo.:

"P. S. You wish to know the cause of your Hydropipe. Mr. Pendy (Druggist) informs me that he had a negro who was thoroughly cured with several bottles of your medicine, and that he used Brandreth's Hydropipe and says that he used Brandreth's Hydropipe and that it cured him in six weeks by placing the negro on light diet, as I in six weeks he was sound and well. Yours respectfully,

F. W. ARMSTRONG, Jr.

Further Testimony of the Beneficial Effects of Dr. Brandreth's Hydropipes.

Dr. A. F. Geoghegan—My wife was afflicted with Scrofula for a long time, and had been attended by all the best physicians in the country, but without any permanent effect. She had been unable to walk for more than a year, and part of the time was totally helpless, when I procured some of your Hydropipes. She is entirely restored to health and can walk without as well as ever.

Feel at liberty to communicate the above facts publicly and if it is a desire that others may know of the excellent qualities and profit thereby.

With respect, I am, Yours, Truly,

F. G. GAMBLE.

Greenville, Miss, July 15, 1854.

☞ For Sale in New Orleans by the Agents, JARVIS & WOODMAN, Corner Magazine and Common st and J. WRIGHT & CO., 151 Chartres street.

sep23

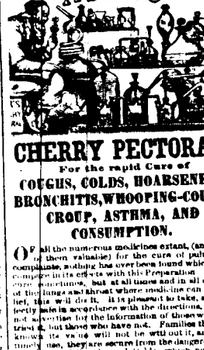

CHERRY PECTORAL,

For the rapid Cure of

COUGHS, COLDS, HOARSENESS, BRONCHITIS, WHOOPING-COUGH, CROUP, ASTHMA, AND CONSUMPTION.

OF all the numerous medicines extant, (and some of them valuable) for the cure of pulmonary complaints, none has ever been found which could compare in its effects with this Preparation. Others may do some good, but all unanimously admit, when they have tried it, that this will do it. It is pleasant to take, and perfectly safe in any quantity. Its adaptation to all diseases of the lungs, is the result of long and careful investigation, and its success in curing them, is as decisive as the rising of the sun. Its reputation is established on the foundation of its own merits, and it is now in a few weeks time has received more testimony of its efficacy than any other medicine of its kind. Prudent mothers will not be without it, for they know that it will do their children good, when nothing else will relieve them from the dangerous consequences of Coughs and Colds which neglected often lead to consumption.

The Diploma of the Massachusetts Institute was awarded to this preparation by the Board of Judges in September, 1847; also, the Medals of the three great Institutes of Art, in this country. The Diploma of the Ohio Institute at Cincinnati, has been given to the Cherry Pectoral, by their Governors, in consideration of its extraordinary excellence and usefulness in curing affections of the Lungs and Throat.

Read the following opinion:

WASHINGTON, PA., April 12, 1848.

Dr. J. C. Ayer:

Dear Sir: Feeling that I have been spared from a premature grave, through your instrumentality by the introduction of your Cherry Pectoral, I feel it my duty to express my gratitude.

A cough, which had resisted every opposing remedy, had reduced me to a state in which I could not even walk from my room without assistance, and was fast hastening on to the last stage of Consumption, when my physician recommended your Cherry Pectoral. It accomplished my entire relief, and now in a few weeks time has restored me to sound health. It is with the greatest pleasure I thus express my gratitude, and you are certainly one of the benefactors of mankind.

Sincerely wishing you every blessing, I am

Very respectfully yours,

JOHN J. CLARKE,

Rector of St. Peter's Church.

Wish such assurance and from such a man, no stronger proof can be adduced unless it be from its effect upon yourself.

Prepared and sold by J. C. AYER, Practical Chemist, Lowell, Mass.

For sale in New Orleans by

J. WRIGHT & CO., 151 Chartres st.

Also by all druggists everywhere.

nov22—3m—tiaw

PURE VEGETABLE EXTRACT

DR. MORSE'S INVIGORATING CORDIAL.

A PHENOMENON IN MEDICINE!

Health Restored and Life Lengthened

—BY—

Dr. Morse's Invigorating Elixir or Cordial.

IT FULLY supersedes all the celebrated Prof. Morse's Invigorating Elixir or Cordial were discontinuous. The public unanimously proclaim it to be the simple truth, that its marvellous cures have put to rest all doubt. Incredibility is overthrown by a mass of testimony which is perfectly irresistible.

The Elixir remedies, in all cases, the deplorable evils arising from a misuse or abuse of the various quacks, which, unable to cure, leave the machine called man. It restores to full vigor every delicate function connected with that unpleasant complaint, which is a disease of the mind, necessary to the reproduction of human life. To persons of feeble muscular frame, and of a nervous vital power, it is recommended as the most powerful and invigorating cordial, and as a means of communicating that energy which is necessary to the proper enjoyment of the natural functions of the system, as well as the higher mental attributes. In medicinal, it is not confined to either sex or to any age. The delicate and fair female, the nervous invalid, the aged youth, the overworn man of business, the victim of nervous depression, the individual suffering from the effects of dissipation, or from the weakness of a sedentary life, will find immediate and permanent relief from the use of this incomparable invigorating cordial. It is not a mere stimulant to paralysis, it will prove a complete and unfailing safeguard against the terrible mortality from fevers, particularly, who are in a state of pilgrimage—the prospect that lies beyond the river; the mind becomes shadowed with despair, and filled with melancholy and distress that the happiness of another life cannot be blended with your own.

CAUTION

Dr. Morse's Invigorating Cordial has been counterfeited by some unprincipled persons.

In future all the genuine Cordials will have the signature of the proprietor pasted over the cork of each bottle, and the following words blown on the glass:

DR. MORSE'S INVIGORATING CORDIAL,

C. H. King, Proprietor,

No. 36 Cedar st, New York.

☞ The Cordials put up, highly concentrated, sell for one dollar per bottle, two $5, six for $12.

C. H. KING, Proprietor,

192 Broadway, New York.

AGENTS:

NEW ORLEANS—JOHN WRIGHT & Co, 151 Chartres street; JARVIS & WOODMAN, corner Magazine and Common.

MOBILE—JOSEPH TUTTLE.

BATON RUGE, T. E. HARPER & SON.

NEW ORLEANS—Wholesale, M. McKEON & Co.

Sr. Louis—B. MARSHALL & Co.

sep15—1y ttaw

A. SCHWAB,

DRUGGIST,

No. 40 Conde Street

RECEIVED per ships Granite State and Nelson, from Havre, and per ship Mount Vernon, from Marseilles

ARTICLES FOR DRUGGISTS.

Poppy Flowers, Balm Mint, Rosemary, Chamolle, Rhode-root, Black Indian pickles, Sweet Fudge, Hightobacco, Acorn, Marsh Mallow, &c., Gums, Rosin, Rose Powder, Frankincense, Cayenne Pepper, Sassafras, Galliles Elixir, Ft. Lafontaine's Rock, Lobarrugue's Chiorure, Chlorodyne, Orange Flower Water, &c., Copper Am. alum, Tartarate of Iron and Potash Pot, Sulphuric Acid, Cicuta, Digitalis, Sepiadine, Phosphoric Acid, &c. &c., Sandigate Sticking Plaster, Ripple Xada, Boating Bottles, Spirit Lamps, Jada for Aqua Fortis, Glass Mortars, &c., Sea Sponges, Soaps, Fruits in baskets, Labels, assorted Corks, Rose Powder, &c. For sale by

A. SCHWAB, Druggist,

No 40 Conde st

INSURANCE.

LOUISIANA MUTUAL INSURANCE CO

CHARTERED PRIORS, 1835.

ANTONIO CARRERE, President.
JOSEPH CARRERE, Secretary.

BOARD OF TRUSTEES:

Christian Roselius, H. Fenn ah, Pierre Soulé, Jos. Bermudez, Jr., E. Pedesclaux, J. Vignaux, John Slidell, Paul Fazende, J. Vignaux, J. M. Sarpy, J. Valeton, J. B. Slidell, A. Dubuclet, John T. Hagan, S. F. Green, M. J. Bonn, S. F. Green, B. Bright, Jos. Mason, B. Fisher, F. W. Kirkham, H. Fabre, W. C. Pemberton, Prat Williams, J. Hubard, F. J. Bloomfield, John Fox, Antonio Costa, F. J. Bloomfield, P. Lopez.

Subscribed Capital, $300,000.

This Company is organized purely on the Mutual principle of assuming to insure who insure with itself the profits annually made, and is now prepared to issue Policies for Marine and River Risks on the most favorable terms, at the Office No. 92 Canal street.

The Portfolio of subscription notes will be always open for the inspection of those desirous to insure with the Company.

AGENCY U. S. LIFE INSURANCE ANNUITY AND TRUST CO., of Philadelphia. Capital $250,000.

C. J. IRLAY Secretary. CHARLES PLORANCE, Agent.

Office 92 Canal street, New Orleans.

HOWARD SMITH, M. D.,
JOSEPH BENSAMIN M. D.,
} Medical Examiners

Merchants' Mutual Insurance Co.

Office—115 Canal street

DIRECTORS.

Wm Vogel, Jr. P Poste, Louis McKnight, M Cuddy, G Mittenberger, J A Brand, R D Vignaux, P Maurian, P Vignaux, G Guillard, P Vignaux,

John Fenwick.

This Company commenced business under the mutual principle with the prepaid on the first of June next, to issue policies for Marine, River and Fire Risks.

OFFICE MERCHANTS MUTUAL INSURANCE CO., New Orleans, Nov 9, 1854.

At a meeting of the Board of Directors of the Institution, JOHN PERKINS TOP was elected President, and A. C. Bourgeat Secretary.

nov9 m18

Agency Nat. M. Ins. Co.,

NEW ORLEANS, Nov 9, 1854.

THE undersigned respectfully submits the following statement of the affairs of the Sun Mutual Insurance Company of New York for the year ending on the 4th day of October, 1854, and shows that Fire, Marine and River Risks continue to be taken as usual at this Agency.

THOMAS SLOO, Agent.

OFFICE OF THE SUN MUTUAL INSURANCE COMPANY

New York, October 31, 1854.

The following Statement of the affairs of this Company is published in conformity with the requirements of the 10th section of the Act of its incorporation:

Premiums on unexpired risks, 4th October, 1853		$476,168 91
Premiums received for the year ending 4th October, 1854, viz:		
on Marine Risks	1,416,995 61	
On Inland Navigation and Transportation Risks	196,410 44	
On Fire Risks	326,672 56	1,939,078 93
Total amount of Premiums		$2,417,247 84
Earned Premiums during the year ending as aforesaid		$1,071,738 29
Less Return Premiums		154,385 26
Net Earned Premiums		$1,916,753 03
Losses incurred during the last period, on Marine Risks, less salvages, $1,293,868 84		
On Inland Navigation and Transportation Risks	111,992 23	
On Fire Risks	39,461 94	
Reinsurance	30,769 00	1,475,092 65
Expenses		154,000 00
The Profits of the Company in the Oct., 1853, for which certificates were issued, amounted to		2,441,756 00
Deduct paid or to be paid thereon, viz: Scrip issued in 1853		1,000,000 00
The Profits of the Company on the 4th Oct., 1854, were as follows, viz:		
Real Estate on Broadway		$195,000 00
Bonds and Mortgages		31,261 92
Cash		1,934 14
Bills Receivable		1,116 21
Premium notes and policies		12,496 65
Scrip, Stocks, Insurance Companies, &c.		29,200 00
Cash in hand		2,925 04
		$1,580,123 36
Less unpaid losses		142,000 00
		$1,456,123 36

The Board of Trustees have this day directed that a Dividend of Interest to 1st November, 1854, be declared on the Scrip of the Company, outstanding at the last January, payable in cash on and after the 31st day of December next.

The Trustees further announce that notwithstanding the calamitous period embraced in the last Statement, the Capital of the Company, their reserved fund or capital of one Million of Dollars, remains unimpaired. The Assets, exclusive of the premium notes, representations of the mercantile community, deem it expedient to adopt some more ample and decisive measure, and that the Trustees give notice that on and after the profits of the company for the year ending on the 4th October, 1854, shall be ascertained, the Trustees will be added to the reserved fund, and that the Capital shall consist of the same rule of assuming the profits as the Capital of Millions of Dollars.

By order of the Board,

JOHN WHITEHEAD, Secretary.

TRUSTEES:

Moses H. Grinnell, Wm. Lawrence, Oliver Lamb, Jr., Isaac Bell, Brook Mills, Jos. Gaillard, Jr., Samuel F. Mitchell, Wm. Sturgis, Peter Parker, Schuyler Livingston, Robert Ray, Anthony B. Nelson, Jos. Sampson, Frederic Winsmuir, Jos. Gaillard, Jr., Samuel Bates.

A. R. HENSON, President.
ALFRED SELTON, Vice President.
JOHN WHITEHEAD, Secretary.

New York, November 1, 1854. nov9

Fire, River and Marine Insurance

PROVINCIAL INSURANCE COMPANY OF TORONTO, C. W.

CAPITAL, $500,000 or $2,000,000

A. M. CLARK, President.
EDWARD G. GURNEY, Secretary.

Branch Office,

No. 1 Wall st, Commercial Row, New York.

THIS well established Company is now prepared to insure against Fire, Marine and River Risks, on the most favorable terms.

Also, to insure Property against Loss or Damage by Fire at the current rates of premium.

A. MAIN FLORANCE, Agent,
HARMON DUNN, Asst. Agent,
my 15 Office Louisiana Mutual Ins. Co.

IN CONFORMITY with the 4th article of the Charter of this Company, notice is hereby given to the stockholders of the Company, that the annual meeting for the choice of Trustees for the ensuing year, from the second Monday in March next, will be held at the Office of the Company, in the Exchange Building, on MONDAY, the 6th day of December next, between the hours of 10 and 12 A. M.

H. P. JARVER,
Secretary.

New Orleans, 25 Nov, 1854.

Office Home Mutual Insurance Company of New Orleans.

The following statement of the affairs of this Company is published in conformity with the requirements of the 10th section of the Act of its incorporation:

Amount of premiums on policies issued for the year ending 31st December, 1854, viz:		$153,923 41
For Fire Risks		37,716 46
For River Risks		31,417 59
For Marine Risks		27,345 38
Total premiums		$249,902 84
Less premiums on risks not terminated		39,555 43
Earned premiums for the year		$210,347 41
Paid during the same period for losses, viz:		
For Fire Risks	$47,676 16	
For River Risks	31,417 59	
For Marine Risks	27,345 38	
		$106,439 13
Amount of expenses, commissions and expenses, less interest, &c	29,469 15	171,858 47
Net earned profit for the year ending Dec 31, 1854		$188,988 94

The Company have the following assets viz:

Bills Receivable, being sale of premiums		$247,540 1
Bills receivable at short time, for premiums	30,638 58	
Due for premiums	24,764 50	
Due for premiums, in course of collection	206,263 37	
Cash on hand	30,104 1	
Total amount of assets		$538,396 40

STATE OF LOUISIANA,

Parish of Orleans, City of New Orleans.

Be it remembered, that on the 15th January, 1855, before me, the subscriber, a Justice of the Peace in and for the city aforesaid, personally appeared Alexander Brother, President, and Thomas Wilson, Secretary of the Home Mutual Insurance Company (New Orleans, who being duly sworn, according to law, on their oaths, severally declared to be as true and a correct transcript from the books of the said Company.

A. BROTHER, President.
JAMES WILSON, Secretary.

Sworto to and subscribed before me this 15th day of January, 1855.

C. V. JONTE, Second Justice of the Peace of the Parish of Orleans

☞ The Board of Trustees have declared a dividend of Twenty Per cent on the Scrip of the Company for the year ending 31st December, 1852, for which, and for all other Scrip issued, will be paid after the 1st of March next.

This Company continues to insure against the perils of the Sea, Fire and loss or damage by Fire, at the usual rates of premium. Office No. 6 Carondelet st.

JAMES H. WHITEHEAD, Office Pres. President.
JOHN R. SHAW, Vice President.
JAMES H. WHITEHEAD, Secretary.

New Orleans, January 15, 1855. ja15 tf

TRUSTEES:

John R Shaw, John Thomas, Jos. Bermudez, John O Woodruff, William Prescott, Samuel Stewart, A W Hubbard, S O Nelson, F Shaw, Manuel White, E G Rogers, John C Goodrich, J F Caldwell, W L Lanier, Wm Tatte, Rob't Dyas, A Hubbard, J W Guyle, Jos. Bermudez, John Rodgers, W H Letchford.

SHERIFF'S SALES.

Sanford Chaille vs Sarah Jane Wire, wife of John Gaillard Wire.

FIFTH District Court of New Orleans. Lessee of a writ of fieri facias to me directed by the Honorable the Fifth District Court of New Orleans, I shall proceed to sell at public auction, in the Exchange Rooms, in the Rotunda of the City Hall, on FRIDAY, the 12th day of January, 1855, between Exchange and Carondelet streets, between the hours of 12 and 1 o'clock, P. M., the following property, viz:

TWO CERTAIN LOTS OF GROUND, together with all the buildings and improvements thereon, rights, privileges, &c., thereunto belonging or in any wise appertaining, situated in the Second Suburban Ward of the city of New Orleans, in the square bounded by St. Andrew, St Mary, St. Michael and Laurel, which St. Elizabeth or Jersey street, and designated by the numbers four and five, on a plan drawn by R. Buttmann, architect and engineer, on the 14th April, 1846, and deposited for reference in the office of L. R. Kenny, late a notary in the parish of Jefferson. The said lots adjoin each other and measure each twenty-five feet in front and one hundred and fifty-nine feet, eleven inches and three lines on the line of lot No. three, and one hundred and twenty-nine feet, nine inches and one line on the line of lot No. four, and twenty-three feet, eight inches in width in the rear of lot No. three, and twenty-three feet, eleven inches in width in the rear of lot No. four, one hundred and fifty-nine feet, and fifty-nine feet, ten inches and seven lines on the line of lot No. four, one hundred and fifty-nine feet, and fifty-nine feet, ten inches and seven lines on the line of lot No. four, and twenty-three feet, eleven inches in width in the front of lot No. three, and twenty-three feet, eleven inches in width in the front of lot No. four, and bounded in the rear by a lot of ground belonging to Mary Ann Gaillard, in the front by St. Mary street