MARINE NEWS.

Port of New Orleans, January 13.

Cleared Yesterday.

[illegible]

Arrived Yesterday.

Steamship Pennsylvania, [illegible] Nicaragua, to W C Templeton—1st district.
Steamship Orizaba, [illegible] Vera Cruz [illegible] Harris & Morgan—2d district.
Ship Katahdin, Eustis, 12 days from New York, to W J Dorsey—5th district.
Ship Kosciusko, Perkins, 15 days from Boston, to [illegible]
Bark Geo Warren, (new) Banker, 16 days from Thomaston, to master—1st district.
Brig Itasca, Mason, 13 days from Rockland, Me, to Foote & co—1st district.

—STEAMBOATS—
Southern Belle, White, from Vicksburg.
R E Clark, Ludwick, fm Alexandria.
Moses Greenwood, Thomas, fm St Louis.
Marion, McPherson, fm Louisville.
Ophelia, Dimitry, fm Grand Prairie.
Lexington, Mather, fm Louisville.
J Landis, Chenoweth, fm Cincinnati.
Fashion, Reed, fm Louisville.
Empire State, [illegible], fm Cincinnati.
W W Farmer, Cannon, fm Vicksburg.
A L Shotwell, Elliott, fm Louisville.
Empress, Shoever, fm Louisville.

Memoranda.

The steamer Fashion left Louisville on the 1st instant. In port loading for New Orleans [illegible] Eclipse, Robert J Ward, Peter Tellon and [illegible]

Coastwise Ports.

NEW YORK, Jan 4—Cleared, ship Shanghae, Given, New Orleans.
BOSTON, Jan 4th—Cleared, ship Franconia, Poole, N Orleans.
CHARLESTON, Jan 8—Arrived, schr Central America, Young, New Orleans.

Foreign Ports.

[Per steamer Asia.]

Arrived from New Orleans—At Liverpool, Dec 28th, C Back, Smalley; 29th, Jas Browne, Wilson; 21st, Eliza Maria, Lennox; Malabar, Crocker. At Havre, 17th, F W Bailey, Koopman.

Sailed for New Orleans—From Liverpool, Zephyr, Drummond; Meridian, Simpson; 19th, Madras, Brown. From Cowes, Dec 24th, Danube, Rich. From Havre, Dec 28th, Wurtemberg, Wilson. From Marseilles, Dec 20th, Caspian, Percy, New Orleans.

Passengers.

Per steamship Orizaba, from Vera Cruz—7 cabin and 14 in the steerage.
Per ship Clara Wheeler, from Liverpool—400 steerage.

TRADE & COMMERCE

Exports.

LIVERPOOL—Per ship Samaritan—3719 bales cotton.
NEW YORK—Per bark P Pendleton—92 bbls and 615 hhds sugar, 291 bbls molasses, 2 pipes gin, 1 case mdse.
BARCELONA—Per brig Decidida—181 bales cotton, 1200 staves.
VERA CRUZ—Per brig Pranpero Alfonso—526 bales cotton, 17 bbls tar, 38 bales hay, 24530 feet lumber, 12 bxs tongues, 2 do cheese.
PORT LAVACCA—Per schr Hannah Martin—185 bbls whiskey, 40 do brandy, 28 do alcohol 135 bbls flour, 40 cks ale, 6 do wine, 10 bbls oil, 25 do and 10 boxes sugar, 25 kegs lard, 10 bbls molasses, 150 sacks salt, 75 bxs tobacco, 150 bags coffee, 100 bxs glass.
PENSACOLA—Per schr J Steen—[illegible] ballast.
TAMPICO—Per schr Red Rover—6 bbls flour, 35 do potatoes, 4 tes hams, 400 bxs raisins, 16 do cheese, 40 kegs butter, 10,000 feet lumber, 30,000 shingles.

Imports.

VERA CRUZ—Per steamship Orizaba—$38,500 specie J Y de Egana—$4500 Cramer & co—$6000 E F Valdes—$2500 J M Del Campo—$1124 G Hoppensteert—$500 Pug & Avendano—1 case Hyde & Goodrich—1 do J Y de Egana—Total, $53,624 specie.
NEW YORK—Per ship Katahdin—Ass'd mdse.
BOSTON—Per ship Middlesex—574 tons ice to order—ass'd mdse.
LIVERPOOL—Per ship Clara Wheeler—56 bxs mdse O B Graham—1 pkg do L Pierre & co—1 do P Gorman—15 cases hardware Conner & co—3 cask earthenware J H Ashbridge & co—[illegible] do hardware J B Sickels—4 do P A Lanaux—135,160 slates Lyall & Davidson—7 cases glass H & C Holland—212 pkgs earthenware D L Haslett—61 cts 2 casks & 2 pkgs earthenware J Gasche—1 cask 1 case hardware E Ferguson & co—2 cases mdse Geo co—3 do J Parsons—[illegible] do and 10 casks hardware W A Violett & co—7 cases mdse C A Barriere & Bro—1 do and 14 cts earthenware S E Moore & co—50 casks 1 case hardware 34 bags nails 6 bdls paint 24 bdls 697 bars iron Stark, Day & Stauffer—2 casks hardware J M Reif & co—1 do F F Folger & co—2 do Taylor & Hart—2 do McCutchon & Howell & 1 do 2 cases do U A Pollard & co—2 casks do De Blanc & Fassman—3 do 1 case do C C Gaines—2 do 2 crts do G W Sizer—304 bdls sheet and bar iron 152 bxs do Priestley & Bien—2 pkgs mdse S Locke—3 do Smith & Finnister—6 do Williams Phillips & co—4 do Haggerty & Bro—3 do D H Holmes—21 do J Surcouf & co—19 do W H Letchford & co—1 do M Miller—16 casks 1 case hardware C T Buddecke & co—21 casks do J H Mulford & co—6 do 37 bxs tin Bridge & Bro—40 tons coal E J Hart & co—67 cts 2 pkgs earthenware F F Meston—[illegible] crts do 50 bbls cement 3 pkgs hardware 31 bdls and 714 pcs sheet iron 3 cks earthenware 9 pkgs do order.
THOMASTON—Per bark Geo Warren—3000 bbls lime Creevy & Farwell.
ROCKLAND—Per brig Itasca—1500 bbls lime Creevy & Farwell.
ROCKLAND—Per brig Sarah E Dix—2878 bbls lime Creevy & Farwell.
BELIZE—Per schr O B Mathews—20 bales sarsaparilla 50 pcs mahogany and lot from J Y de Egana.

Consignees.

Per ship Katahdin, from New York—Bridge & Bro—E Delagrave & co—W Jackson & co—Carroll, Pritchard & co—J M Ellis & co—Young & Mill—H M Barlow & co—J F Wray—E M Dasey & co—J L Johnson & co—Howard & Hall—Kennett Dix & co—A B Jaques—P Pierce & co—C T Buddecke & co—W Marr—Carr, Dix & co—Steiner & Marguenu—E J Hart & co—O Valeton—T Hamlin & co—[illegible]—Hornor, Gayle & co—Wills & Rawlins—Smith & Finnister—Wood & Son—Miller Hart & Waldo and order.
Per ship Middlesex from Boston—E M Daisy & co—Voorhies, Griggs & co—D H McDuffie—B O Nelson & co—Henderson & Peale—B Nugent & co and order.

Receipts from the Interior.

CINCINNATI—Per steamer Empire State—126 boxes cheese 100 do soap 30 do candles 10 bbls butter J J Adams—10 do cheese F H Brenton—100 bbls whiskey Converse & co—[illegible]

CINCINNATI—Per steamer J Landis—[illegible]

LOUISVILLE—Per steamer Fashion—[illegible]

VICKSBURG—Per steamer Southern Belle—[illegible]

LOUISVILLE—Per steamer Empress—[illegible]

LOUISVILLE—Per steamer Marion—[illegible]

GRAND PRAIRIE—Per steamer Ophelia—[illegible]

ALEXANDRIA—Per steamer R E Clark—[illegible]

LOUISVILLE—Per steamer Lexington—[illegible]

ST LOUIS—Per steamer Moses Greenwood—[illegible]

LOUISVILLE—Per steamer A L Shotwell—[illegible]

VICKSBURG—Per steamer W W Farmer—[illegible]

C. DUHAMEL, Optician, INFORMS his customers that he has just opened his new store, No. 56 Chartres street, between Bienville and Customhouse streets. He solicits the patronage of persons who may require spectacles. His assortment is complete.
The spectacles he has just received are of the best quality and of the newest fashion in shape.
He calls public attention to the periscopic spectacles with double faces, for the purpose of using the same glasses to see at a distance or near, the depot of which he has.
He further informs the public that he will undertake all kinds of work in this mechanism, brass models, &c. dec13

DRAWBACK—800 boxes Red Wine, St. Julien, for sale by FERBOS BROTHERS, jan 6 15t 247 & 249 Royal, corner Main.

HAVANA CIGARS—425,000 Havana Cigars landing per brigs Mary Elizabeth and R. J. Peters, from Havana—Regalia, Imperiales, Prensados, Cazadores, Londres, Medias Regalia, Millars, [illegible] Cilindrados, Plantation, Londres Regalia, Chicos, and [illegible] others; for sale by jan6 D. BORNIO, Jr., No. 34 Gravier st

PAPER CIGARS—10 barrels of different brands, in store and for sale by D. BORNIO, Jr., jan6 34 Gravier st

HAVANA LEAF TOBACCO—[illegible] bales Vuelta de Abajo, [illegible] of the finest quality [illegible] D. BORNIO, Jr., jan6 34 Gravier st

HAVANA [illegible] BORNIO, Jr. [illegible] 34 Gravier st

EXCHANGE and Sight Checks on Havana, for sale by D. BORNIO, Jr., 34 Gravier st. j6

MEDICAL.

[illegible] SARSAPARILLA [illegible] Scrofula, Ulcers, [illegible] Consumption, Fever, [illegible] Costiveness, Loss of Appetite, Gout [illegible]

[illegible] principle of operating successfully [illegible] they must necessarily do when [illegible] they operate simultaneously, and in [illegible] the alterative tendency carries off the accumulations of morbid matter,—and its antiseptic influence neutralizes the virus, by which the disease is fostered. Its uniform success in curing and relieving the various diseases for which it is recommended, is established by a multitude of attested facts.

Astonishing Cure.
New Orleans, La., Sept. 23, 1852.
Messrs. A. B. & D. Sands: Gentlemen,—Having received so much benefit from the use of your Sarsaparilla, I cannot refrain from adding my testimonial to those you have already received. For about six years I suffered much from Disease of the Lungs, which at times was so severe that it was with difficulty that I could cough or expectorate. I was attended by one of the most celebrated physicians in New Orleans, who finally declared my case hopeless, and that I had only to wait for death. After this, one of my friends, who had used your invaluable Sarsaparilla, advised me to try it. I procured six bottles from your agents in this city, which I took with decided benefit, and after using it for three months, I was radically cured.
I remain yours, very truly,
EUGENE LEMOME.

Prepared and sold, wholesale and retail, by A. B. & D. SANDS, Druggists and Chemists, 100 Fulton st., corner of William, New York. Sold also by Druggists generally throughout the United States and Canadas. Price $1 per bottle; six bottles for $5. For sale by Sickles & Co.; J. Wright & Co.; F. P. Dacosge; H. Kennedy; Jarvis & Woodman; and A. Schwab, New Orleans; P. M. McGraw, Natchez; and J. Tucker, Mobile. jan18-1m

DR. GEOGHEGAN'S HYDROPIPER,
THE GREAT CURE FOR
Liver Complaint, Billious Disorder, Chills and Fever, Costiveness, Indigestion, Dyspepsia.
AND ALL DISEASES OF THE
STOMACH, LIVER AND BOWELS.
Also, Scrofula and all Impurities of the Blood.

THIS is a great assistant of Digestion, and a perfect substitute for Mercury in Liver Complaint, and for Purgative Pills in Costiveness. It also cures Chills and Fever, especially where Quinine has been used and failed.
It is a fine Stimulant and Tonic for torpid and debilitated constitutions.
Though pleasant to the taste, mild and harmless in its action, its power is equal to the most potent drug.

Have you Scrofula?
Then read the annexed postscript of a letter from a highly respectable lawyer of New Madrid, Mo.:
"P. S. You wish to know the success of your Hydropiper. Mr. Presly Phillips informs me that he had a negro who was literally covered with sores, and stated that he used Geoghegan's Hydropiper and placed the negro on it; and in six weeks he was sound and well. Yours respectfully,
"P. W. ARMSTRONG."

Further Testimony of the Beneficial Effects of Dr. Geoghegan's Hydropiper.
Dr. A. E. Geoghegan—My wife was afflicted with Scrofula for a long time, and had been attended by all the best physicians in the country; but without any good effect. She had been unable to walk for more than a year, and part of the time was totally helpless, when I procured some of your Hydropiper. She is now entirely restored to health and can walk about as well as ever.
I have been induced to communicate the above facts purely out of a desire that others might know of its excellent qualities and profit thereby.
With respect, I am yours, truly,
F. G. GAMBLE.
Greenville, Miss., July 15, 1854.
☞ RAYMOND & PATTEN, No. 74 Fourth st., Louisville, Ky., General Agents.
☞ For sale in New Orleans by the Agents,
JARVIS & WOODMAN,
Corner Magazine and Common sts
and J. WRIGHT & CO.,
sep23 151 Chartres street.

The Earl of Aldborough and Holloway's Pills—An astounding cure by this miraculous medicine after every other means had failed. See extract from his Lordship's letter, dated "Villa Messina, Leghorn, February 21, 1845. To Professor Holloway. Sir—I beg to acquaint you that your Pills have effected a cure of a disorder in my liver and stomach, which all the most eminent of the Faculty at home, and all over the Continent, had not been able to effect—nay, not even the waters of Carlsbad and Marienbad. (Signed) ALDBOROUGH." These wonderful Pills will cure any disorder of the liver and stomach.
☞ Sold at the Establishment of Professor Holloway, 244 Strand, (near Temple Bar) London, and also at his house in New York. Orders for medicine in the States addressed "T. Holloway, New York," will receive due attention. Sold also by all respectable Druggists and Dealers in Medicine throughout the United States, in Pots and Boxes at 37½ cents, 87 cents and $1 50 cents each. To be had Wholesale of the principal Drug Houses in the Union. In New Orleans for sale by J. WRIGHT & Co.—Agents.
☞ There is a considerable saving by taking the larger sizes.
N.B.—Directions for the guidance of patients in every disorder are affixed to each Box. d21

MOISSENET'S DAGUERREOTYPE ROOMS,
1 Camp street, corner of Canal street.
LADIES and gentlemen desirous to secure superb excellent Daguerreotype portraits will not be disappointed by calling at the above establishment. The subscriber begs to state that through a peculiar process of his own, together with his long experience as a Photographic art, he can obtain results which have been sought in vain by other operators. Every one can be convinced of this fact by visiting his gallery, which is composed exclusively of portraits taken by himself. d23

NOW landing from ships Asterion, Emperor and bark Saxony, and in store, a fresh and seasonable stock of Hats, Boots and Shoes, suitable for city and country trade, for sale on reasonable terms by JOHN M. GOULD & CO., ja12 8 Magazine street.

For Sale.
A YOUNG mulatto GIRL, about 20 years of age, fully recommended, guaranteed against the vices and diseases prescribed by law, excellent hairdresser, washer and house servant. ja12

FOR HAVRE.—The A 1 fast sailing ship METROPOLIS, Jay, master, having nearly all her cargo engaged and going on board, will have quick despatch. For freight apply to H. V. BAXTER, 21 Carondelet st.
A few cabin and steerage passengers can be handsomely accommodated upon early application. j11

WINE IN BOXES—500 boxes claret, well labelled and capped, in Customhouse stores, suitable for the Mexican market, for sale by ja10 R CAHUZAC & CO, 30 Old Levee st

☞ Neither the Captain nor owners of Spanish brig ANGELITA will be responsible for any debts contracted by the crew of said vessel. j6 J M CABALLERO.

BONE BLACK of a superior coarse grained quality for sugar refining, always on hand. Syrup makers and distillers will be supplied with a second quality at a low price.
D. C. LOWBER, Agent New Orleans Bone Black Comp'y, jan 11 3t 37 Poydras st

PAPER—1000 reams straw, landing ex Stephen Tucker, for sale by jan11 H M BARLOW & CO., 18 Canal st.

IN STORE—20 drums Gruyere Cheese; 50 cases Absynth, Yersin & Lecoultre; 40 do Kirsch do; 150 cases St. Julien; 50 cases Sauterne; 200 baskets Anchor Champagne, for sale by jan 12 SOSTHENE THOMAS, 9 Gravier.

SHERRY and PORT WINES—25 demijohns of each, for sale by TH BAILLY BLANCHARD & CO, jan 12 27 Old Levee street.

IN STORE—Nantes & Rochelle Sardines, in whole, half and quarter boxes, and for sale by TH. BAILLY BLANCHARD & CO, jan12 10t 27 Old Levee street.

LANDING ex ship Denmark, from Bordeaux—100 cases Sardines in oil, assorted sizes; 20 cases Kirschenwasser; 20 cases Fruits in their juice; for sale by TH. BAILLY BLANCHARD & CO, jan12 10t 27 Old Levee street.

COGNAC—20 packages of the well known brands of Pellevoisin and Julien Laferriere, of direct importation, and for sale by TH BAILLY BLANCHARD & CO, jan12 10t 27 Old Levee st

2 CASES truffled pates, fat liver and snipes, for sale by TH. BAILLY BLANCHARD & CO, jan12 10t 27 Old Levee st

CHAMPAGNE TO ARRIVE—50 baskets Ancnor's brand, for sale by TH. BAILLY BLANCHARD & CO, jan12 10t 27 Old Levee st

CODFISH—400 boxes Churchill's packing; for sale by VOORHIES, GRIGGS & CO., jan12 15 Tchoupitoulas st

CANDLES—200 boxes Smith's star, for sale by VOORHIES, GRIGGS & CO., jan12 15 Tchoupitoulas st

WHALE OIL—7 casks winter bleached; for sale by VOORHIES, GRIGGS & CO. ja12 15 Tchoupitoulas st

LARD OIL—40 bbls Hunt & Son's pure winter strained, for sale by VOORHIES, GRIGGS & CO, jan12 15 Tchoupitoulas st

BEEF—100 bbls J H Davis' Mess, for sale by VOORHIES, GRIGGS & CO, j12 15 Tchoupitoulas st

CITIZENS' BANK OF LOUISIANA—Mortgage stock of the Citizens' Bank is wanted by jan 11 3t J E. FAURES, 36 Royal st

POTATOES—2000 barrels northern yellow, planting; for sale by DONNELLY, BEZZINA & CO, jan12 68 Tchoupitoulas st

ONIONS—500 barrels Boston silver skin; for sale by DONNELLY, BEZZINA & CO, jan11 68 Tchoupitoulas st

DRIED APPLES—50 barrels New York, new, for sale by DONNELLY, BEZZINA & CO, jan11 68 Tchoupitoulas st

WHITE BEANS—200 sacks new; in store and for sale by DONNELLY, BEZZINA & CO, jan11 68 Tchoupitoulas st

PICKLES—60 boxes assorted sizes, just received, and for sale by QUEYROUZE & LANGSDORFF, jan11 13 and 15 St Louis st

MACARONI—[illegible] quarters and kits, landing from ship Asterion, and for sale by QUEYROUZE & LANGSDORFF, jan11 13 and 15 St. Louis st

BRANDY FRUITS—340 boxes, just received and for sale by QUEYROUZE & LANGSDORFF, jan11 13 & 15 St Louis st

RAISINS—350 boxes, half and qr do, for sale by QUEYROUZE & LANGSDORFF, jan11 13 & 15 St Louis st

WHISKEY—200 bbls of the celebrated Pike Magnolia, just arrived and for sale by QUEYROUZE & LANGSDORFF, jan11 13 and 15 St Louis st

BOTTLES—[illegible] just arrived and for sale by QUEYROUZE & LANGSDORFF, 13 and 15 St Louis st

WINE—2000 boxes, various brands, in store and for sale by QUEYROUZE & LANGSDORFF, 13 and 15 St Louis st

HERRINGS—300 boxes large and small, landing from ship Asterion and for sale by QUEYROUZE & LANGSDORFF, jan11 13 and 15 St Louis st

CLARET—600 casks, various brands, in store and for sale by QUEYROUZE & LANGSDORFF, jan11 13 and 15 St Louis st

WHALE OIL—2000 gallons [illegible], just arrived and for sale by QUEYROUZE & LANGSDORFF, jan11 1w 13 and 15 St Louis st

SOAP—[illegible] Windsor, landing from ship Emperor, and for sale by QUEYROUZE & LANGSDORFF, jan11 13 and 15 St Louis st

SOAP—150 boxes [illegible], to sell low, by QUEYROUZE & LANGSDORFF, jan11 13 and 15 St Louis st

[illegible] QUEYROUZE & LANGSDORFF, 13 and 15 St Louis st

CODFISH—[illegible] landing from ship Asterion and for sale by QUEYROUZE & LANGSDORFF, jan11 13 and 15 St Louis st

SUNDRIES.

[illegible] JOSEPH LANDIS & CO.

LINSEED OIL—[illegible] barrels for sale by JOSEPH LANDIS & CO., jan10 33 Tchoupitoulas st

LARD OIL—150 bbls No. 1 Winter strained, for sale by JOSEPH LANDIS & CO., jan10 33 Tchoupitoulas st

CHAMPAGNE—[illegible] 100 baskets [illegible] ex ships Asterion and S W Lind, for sale by JOS H MARKS & CO, jan10 76 and 78 Magazine st

SOAP—1500 boxes Windsor and Livermore's, various qualities, for sale by JOS H MARKS & CO, jan10 76 and 78 Magazine st

SPERM CANDLES—100 boxes Leonard's pure Sperm, for sale by JOS H MARKS & CO, jan10 76 and 78 Magazine st

MACKEREL Nos. 1, 2 and 3, large and small—4600 packages, landing and in store, for sale by j10 JOS H MARKS & CO, 76 and 78 Magazine

SALMON—15 tierces No 1, for sale by JOS H MARKS & CO, jan 10 76 and 78 Magazine st

FIGS—3000 drums New Smyrna, landing ex ships Asterion and S W Lind, and for sale by j10 JOS H MARKS & CO 76 & 78 Magazine st

WHALE OIL—30 bbls winter bleached, refined, for sale by JOS H MARKS & CO, jan 10 76 and 78 Magazine st

NOTICE TO HATTERS—10 cases Rabbit skin, wool and beaver, of various forms and quality, for sale at very low prices, and close the stock, by jan 10 ANT. GIRAUD, 44 Old Levee.

LANDING from ship Denmark from Bordeaux—80 cases fruits in brandy (Chauvet fils;) 40 cases in juice; 60 cases Cherries in brandy, first quality (Chauvet fils;) 200 baskets extra superior Anisette, (Chauvet fils;) for sale by jan10 ANT. GIRAUD, 44 Old Levee.

VERMOUTH—250 cases Vermouth, (G. Neilly, Sons & Co.) 200 do do, (Turine;) 175 cases Muscat Wine of Frontignan, for sale by jan 10 ANT. GIRAUD, 44 Old Levee.

BORDEAUX WINE—70 casks Red Wine, middling good; 50 do White Wine, Haut Sauterne; 600 cases Red Wine, middling good; 100 do do superior quality; 40 cases White Wine, Haut Sauterne; 100 baskets Champagne, various brands; for sale by jan10 ANT. GIRAUD, 40 Old Levee st

FRESH NUTS—50 barrels fresh Nuts, just landing from ship Mount Vernon, and for sale by d27 J LANATA, 11 Jefferson & 12 Toulouse

TOBACCO—Received by late arrivals, from Havana:
250 bales superior Vuelta Abajo, for wrappers and fillers,
100 do do Cuba for do.—Also a small lot of Mexican Tobacco, for do do.
Expected per Midas—50 bales superior Vuelta Abajo, and constantly in store superior Abajo and Cuba Leaf Tobacco, for sale by d4 ANTO. COSTA, 16 Customhouse st

DISCOUNT—Any prize in the Havana Lottery cashed at a reasonable discount by jan6 D BORNIO, Jr, 34 Gravier st

TO arrive by the Galata, and for sale by the undersigned:
200 boxes Claret Wine, BM & SBF,
40 casks do do do,
100 boxes brandy Cherries,
100 do assorted brandy Fruits.
n24—2w FDO DE FUENTES & CO, 22 Old Levee

Dry Goods.
THE undersigned inform the trade that their assortment of French Goods, received per ship Wurtemberg, from Havre, is now ready for examination, and comprises a large quantity of articles and an assortment of Parisian fancy articles
RICHARD, ALDIGE & CO., sep23 No. 35 Chartres street, up stairs.

WINE IN CASKS—60 casks Bordeaux Claret; 10 do old Claret; for sale by d18 ANT. GIRAUD, 44 Old Levee st

COGNAC—4 eighth pipes Old Cognac, Laroude's brand, just landing from ship Denmark, from Bordeaux, for sale by V & E MAIGNAN, jan 6 85 & 87 St. Louis st

VANILLA—Three cans Vanilla beans, for sale by BRUGUIERE & CO. 16 Bienville St

RED CLARET in cases—at the drawback, and for sale by C CAVAROC & CO. jan 8 144 Royal st

OLIVE OIL—In store and for sale by the subscribers, 500 baskets J Plagniol's Oil, in whole and half bottles, for sale by C CAVAROC & CO, jan 8 144 Royal st

RED WINE—In store and for sale by the subscribers—150 casks red Wine; 50 half casks do; 450 cases red Wine; 150 do superior do. j8 C. CAVAROC & CO, 144 Royal st.

EMPTY BOTTLES—In store and for sale by the subscribers—250 baskets empty Bottles. j8 C. CAVAROC & CO, 144 Royal st

WHITE WINE—In store and for sale by the subscribers—50 barrels Haut Sauterne white Wine; 25 do Graves white Wine; 4 casks and 150 cases Haut Sauterne; 40 cases superior do. j8 C. CAVAROC & CO, 144 Royal st

LANDING ex brig Daniel, from Bordeaux—100 boxes Brandy Cherries, for sale by sep15 F. ROUMIEU, No. 20 St Louis st.

TO ARRIVE SOON, per ship Oceana, from Bordeaux—50 casks good ordinary Claret; 200 cases do do St. Julien Bordeaux, for sale by d25 ANT. GIRAUD, 44 Old Levee.

DISCHARGING ex ship Ticonderoga, from Havre—
12 boxes Swiss Absynth, Yersin & Lecoultre;
10 do Kirsch, do;
20 do Absynth, Edouard Pernod;
16 do Kirsch, do;
35 baskets Creme de Bouzy Champagne, in large bottles, J Perrier brand;
15 baskets do do, half bottles;
For sale by A. COUTIN, n30 13 Bienville st

JENNY LIND CHEESE.—100 Jenny Lind Cheese, just received and for sale by PETERS, MILLARD & CO., d9—2w Corner Bienville and Old Levee.

FOR SALE—Discharging from bark Susan, from Marseilles—100 cases Vermouth, L. Noilly, fils & Co. brand. J. N. CURIEN, nov24 23 Toulouse st

LANDING ex ship Currituck, from Bordeaux—37 casks Claret Wine, St. Julien Medoc; 50 bbls White Wine, Haut Sauterne; 50 qr casks Edmond Jaulin's pale Brandy; for sale by X. LAMBERT, d11 No. 62 Magazine st.

COGNAC—12 quarters, Baron Richard, in bond, landing ex ship Galatea, from Bordeaux, for sale by J B PREAU & CO, d28 21 and 23 Gravier st.

JUST LANDING from ship Galatea, from Bordeaux, and for sale by the undersigned: 20 cases Prunes of 12 boxes each; 10 do of 12 glass jars each. d27 B. TALAMON, No 131 Royal st.

THE undersigned, [illegible] to renew his stock entirely, offers to the city and country customers his present assortment at extremely moderate prices. His stock comprises an assortment of Mercery, Hosiery, Perfumery, Cutlery, Combs, Brushes, Ribbons, Gloves, etc.
Also, Combs of all descriptions; letter and foolscap Paper, playing cards, velvet ribbons, thread and cotton Laces, suitable for milliners and seamstresses, for peddlers and retail dealers generally.
P. M. CHASSANIOL, dec14 Corner Conti and Chartres streets.

Charcoal!
19 CASKS of pulverized Charcoal, to arrive per ship Zenobia, from Philadelphia, for sale by d4 X. LAMBERT, No. 62 Magazine street.

CLARET IN CASES—532 cases Claret St. Julien, 12 bottles, landing ex ship Galatea, from Bordeaux, and for sale by EUG. ROCHEREAU & CO., d27 17 and 19 St. Louis st.

Havana Cigars—Havana Leaf Tobacco.
LANDING ex brig Mary Elizabeth, 121,400 Cigars of the following choice brands: Ingenuidad, Cabanas, Cervantes, Escocesa, Empire City, Ambrosia, Washington, Marsas, Cuatro Naciones, Medio Regalias, Regentes, Coquetas, Prensados, Millars, &c.
—ALSO—
37 bales Havana Leaf Tobacco, pure Vuelta de Abajo, for wrappers and fillers, and for sale by MORENO BROTHERS, d27-1w 34 Old Levee.

LANDING ex Currituck—25 cases Prunes, in boxes of 4 pounds; 25 cases Prunes, in bocals of different sizes; 25 bbls Haut Sauterne White Wine; for sale by ANT. GIRAUD, d16 44 Old Levee st

PORK—500 bbls Mess, for sale by jan 1 P COOK & CO, 40 Poydras st.

BULK MEAT—150,000 pounds Sides, Hams and Shoulders, for sale by P COOK & CO. jan 1 40 Poydras st

LARD—500 kegs and tierces choice leaf, for sale by P COOK & CO. 40 Poydras st. jan1

HAMS—60 tierces choice sugar cured, for sale by jan 1 P COOK & CO. 40 Poydras st

LARD OIL—50 bbls pure, warranted to stand cold weather, for sale by P COOK & CO. jan 1 40 Poydras st

BACON—150 casks clear and ribbed Sides and Shoulders, for sale by P COOK & CO, 40 Poydras st j1

SEED WHEAT, RYE, BARLEY, RICE, CAROLINA COW PEAS, Egyptian Oats, all selected expressly for planting, for sale by jan 1—6t D. C. LOWBER, 37 Poydras st.

3 CASES, 65,000 each, bottle caps, landing ex ship Redwood, from Havre, and for sale by V. & E. MAIGNAN, n16 85 and 87 St Louis st.

HENRY VALETON,
90 St. Louis Street,
OFFERS for sale the following articles, recently received—
WINES—A complete assortment of fine Claret in cases and casks; 1st kind of the High Brion de Larrieu, Chateau Leoville, Chateau Margaux, St. Julien Medoc, Haut Sauternes, Chablis, Chambertin, Beaune, Champagne of different marks, Sparkling Rhine Wine, Madeira, Porto, Sherry, Malaga, Tokay, &c; &c.
BRANDY SPIRITS—Old Cognac of 1795, very superior, real Cognac of 1815, 1825 and 1849, La Rochelle Brandy, old extra Jamaica Rum, Scheidam Gin, Scotch Whiskey, Bourbon and Monongahela Whiskey, very old Swiss Absynth, Kirsch of the Black Forest, Arrack Punch, Peach Brandy, &c.
CORDIALS—Superfine Bordeaux, Holland Curacao, Zara Maraschino, Cream of tea, Angers Quinquina, Bordeaux Anisette, Dantzick Cordial, Paris Cordials in Chinaware bottles, green Cordial of Marseilles, Noilly's Vermouth, &c.
PRESERVES—Sardines in oil, green peas, mushrooms, cepe truffled pies, Perigord truffles, lobsters, salmons, preserved thonns, strawberries in their juice, goose and raspberries, English sauces, London pickles, preserved cherries and other fruits, &c.
SUNDRIES—Malaga [illegible] olives, Marseilles preserves, [illegible] Gruyere, Limburg and Parmesan [illegible] and macaroni. Plagniol's [illegible] empty bottles, fine, surfine [illegible]
☞ The attention [illegible] retailers is solicited. All [illegible] wholesale at the lowest [illegible] at liberal terms. ja8
LANDING from [illegible] Bordeaux—40 cases, of 100 [illegible] Sardines, of Delice; 18 cases, of 200 qr do do; 19 cases Tomato Juice; 10 do prepared Mustard; for sale by ja8 HENRY VALETON, 90 St Louis st

To Merchants and Planters.
THE subscribers have now in store and shall be constantly receiving from Wheeling, Va., a full assortment of Carts with shafts and iron axles, which they offer at manufacturers' prices, and guaranteed equal if not superior to any others in the market.
They also take orders for all kinds of Wagon work, and deliver them on plantations along the river without any additional charges.
They are receiving from the North and Europe a large assortment of Hardware which, with what they have already, will complete their stock, which they offer at very low prices.
DeBLANC & FAUCHEUX. au24 6m 38 Old Levee, between Bienville and Conti

LONDON PORTER—150 casks E. K. Bass' London Porter; landing ex ship Pyramid, for sale by O. VALETON & CO., d1 25 Tchoupitoulas st

BRANDY—32 qr pipes, J B Godard; 70 qr do, Pl. Godard & Co; 20 qr and eighth do, Castillon, 1815 and 1835; 3 hf and 15 qr, [illegible] 1815 [illegible] Henry Barot & Co, [illegible] 2 hf, 10 qr and 15 [illegible] Riviere & Co; 15 qr do, [illegible]; 12 hf, 20 qr and 30 eighth do, G W Bernard & Co, La Rochelle; 20 qr and 65 eighth do, A Cateau, La Rochelle; for sale by EUG ROCHEREAU & CO., jan6 17 and 19 St Louis street.

CLARET IN CASES—[illegible] landing ex ship Denmark, from Bordeaux, [illegible] EUG. ROCHEREAU & CO., jan6 17 and 19 St. Louis st.

CHAMPAGNE WINE—[illegible] baskets Champagne, quarts and pints, [illegible] for sale by EUG. ROCHEREAU & CO., 17 and 19 St Louis st

COGNAC JULIEN LAFERRIERE—[illegible] TH. BAILLY BLANCHARD & CO. [illegible] street.

INSURANCE.

[illegible]

Subscribed Capital, $200,000.
This Company is organized purely on the Mutual principle of returning to those who insure with it all the profits annually made, and is now prepared to issue Policies for Marine and River Risks on the most favorable terms, at the Office No. 92 Camp street. The Portfolio of subscription notes will be always open to the inspection of those desirous to insure with the Company. mar14

AGENCY U. S. LIFE INSURANCE ANNUITY AND TRUST CO., of Philadelphia, Capital $250,000. E. B. CRAWFORD, President. C. J. Imlay, Secretary.
Office 48 Camp street, New Orleans.
BENJ. FLORANCE, Agent.
HOWARD SMITH, M.D., } Med'l Examiners
JOSEPH BERNADON, M.D., }

Merchants' Mutual Insurance Co.
Office 103 Canal street
DIRECTORS:
Wm Vogel, P Fouts,
Logan McKnight, M Cuddy,
G Miltenberger, J A Braud,
B O Vignaud, P Mauporo,
B P Voorhies, O Guillard,
John Pemberton.
This Company organized under the mutual principle will be prepared on the first of June next, to issue policies for Marine, River and Fire Risks.

OFFICE MERCHANTS MUTUAL INSURANCE Co., New Orleans, May 15, 1854.
At a meeting of the Board of Directors of this Institution, JOHN PEMBERTON was elected President, and A. SCHREIBER, Secretary. m14

Agency Sun M. Ins. Co.,
NEW ORLEANS, Nov. 8, 1854.
THE undersigned respectfully submits the following statement of the affairs of the Sun Mutual Ins. Co. of New York for the year ending on the 4th day of October, 1854, and states that Fire, Marine and River Risks continue to be taken as usual at this Agency. THOMAS SLOO, Agent.

OFFICE OF THE SUN MUTUAL INSURANCE COMPANY.
NEW YORK, October 31, 1854.
The following Statement of the affairs of this Company is published in conformity with the requirements of the 10th section of the Act of its Incorporation:

Premiums on unexpired risks, 4th October, 1853		$478,168 91
Premiums received for the year ending 4th Oct., 1854, viz:		
On Marine Risks	1,418,995 61	
On Inland Navigation and Transportation Risks	196,410 44	
On Fire Risks	323,672 88	1,939,078 93
Total amount of Premiums		$2,417,247 84
Earned Premiums during the year ending as aforesaid		$2,071,738 29
Less Return Premiums		154,985 26
Nett Earned Premiums		$1,916,753 03
Losses during the same period, on Marine Risks less savings, &c.	$1,393,888 84	
On Inland, Navigation and Transportation Risks	111,997 23	
On Fire Risks	338,481 94	
Reinsurances	116,810 56	
Expenses	30,789 00	1,881,927 67
The Profits of the Company to 4th Oct, 1853, for which certificates were issued, amount to		$2,561,756 00
Certificates paid off to, and including 36 per cent. of 1851		1,888,696 00
The Assets of the Company on the 4th Oct., 1854, were as follows, viz:		
Real Estate and Bonds and Mortgages		$493,000 00
Stocks, Loans on Stocks, Accrued Interest on Bonds and Mortgages and Loans, and Rents due on Real Estate		34,593 92
Cash		61,933 14
Bills Receivable		982,116 21
Premium Accounts not yet collected		11,456 65
Scrip of sundry Insurance Companies, estimated at		12,300 40
Loans to Pilot Boat, Steam Pump, &c.		2,925 04
		$1,598,325 36
Less indebtedness		142,000 00
		$1,456,325 36

The Board of Trustees have this day directed that a Dividend of Interest to 1st November, 1854, be declared of Three per cent. on the outstanding Scrip of the Company, payable in cash on and after the 31st day of December next.
The Trustees further announce that notwithstanding the calamitous period covered within the last financial year of the Company, their reserved fund or capital of ONE MILLION OF DOLLARS remains unimpaired. They, however, in view of the just expectations of the members [illegible] the Capital shall reach at least Two Millions of Dollars.
By order of the Board,
JOHN WHITEHEAD, Secretary.

TRUSTEES:
Moses H Grinnell, Mortimer Livingston,
Roswell Sprague, Henry A. Coit,
Oliver Slate, Jr., Robert L. Maitland,
William H. Macy, Chas H. Marshall,
Drake Mills, Joseph Fowler, Jr.,
G Winthrop Gray, Jacob R. Nevius,
Samuel L Mitchell, Joseph Gaillard, Jr.,
Peter Poirier, P. Strachan,
Schuyler Livingston, Alex M. Lawrence,
Louis Lorut, John A. Iselin,
Anthony B Neilson, Edwin Bartlett,
Frederick G Foster, Elisha Power,
Alfred Seton, Theodore W. Riley,
Frederic Wissmann, C. A. Murdoch,
Wm H. Newman, Percy R. Pyne,
Samuel Bates,
A. B. NEILSON, President,
ALFRED SETON, Vice-President,
JOHN WHITEHEAD, Secretary.
New York, November 1, 1854.

Fire, Marine and Inland Insurance
PROVINCIAL INSURANCE COMPANY OF TORONTO, C. W.
CAPITAL £500,000 or $2,000,000
A. M. CLARK, PRESIDENT.
EDWARD G. O'BRIEN, SECRETARY
Branch Office, No. 48 Camp street, New Orleans.
THE undersigned are now prepared to issue policies against the perils of the Seas and Rivers; Also, against any Loss or Damage by Fire, at the current rates of premium.
BENJAMIN FLORANCE, Agent.
my9-1y HARMON DOANE, Ass't Agent.

OFFICE LOUISIANA MUTUAL INSURANCE Co., New Orleans, November 18, 1854.
IN CONFORMITY with the 4th section of the charter of this Company, notice is hereby given, that an election of Thirty Three Trustees to serve during the year, from the second Monday in March next, will be held at the office of the Company, No. 90 Camp street, on MONDAY, the 4th day of December next, between the hours of 10 o'clock A. M. and 2 o'clock P. M.
n20-tds H P JANVIER, Secretary.

Office Home Mutual Insurance Company of New Orleans.
The following statement of the affairs of this Company is published in conformity with the requirement of their charter—
Amount of premiums on policies issued for the year ending 31st December, 1853, viz:

For Fire premiums	$154,963 41	
For River premiums	197,795 35	
For Marine premiums	11,187 53	[illegible]
Total premiums		
Less return premiums	1,697 54	
Less premiums on risks not terminated, (reserved)	93,963 29	95,655 83
Earned premiums for the year		$268,248 47
Paid during the same period for losses, viz:		
For Fire losses	$92,556 17	
For River losses	58,176 75	
For Marine losses	27,534 10	
	$143,266 92	
Amount of re-insurances and expenses, less interest, &c.	28,089 45	171,356 47
Net earned profits for the year ending Dec. 31, 1853		$166,986 00
The Company have the following assets viz:		
Bills Receivable, being subscription notes		$247,540 1
Bills receivable at short time, for premiums earned		55,036 56
Due for premiums, in course of collection		5,774 34
Cash on hand		246,348 27
Total amount of assets		$508,396 46

STATE OF LOUISIANA,
Parish of Orleans, City of New Orleans.
Be it remembered, that on the 15th January, 1853, before me, the subscriber, a Justice of the Peace in and for the city aforesaid, personally appeared Alexander Brother, President, and James H. Wheeler, Secretary, of the Home Mutual Insurance Company (New Orleans), who being duly sworn, according to law, do depose and say, that the above accounts are just and true and a correct transcript from the books of the said Company.
A. BROTHER, President.
JAMES H. WHEELER, Secretary.
Sworn to and subscribed before me this, the 15th day of January, 1853.
C. V. JONTE, Second Justice of the Peace of the Parish of Orleans.

☞ The Board of Trustees have declared a dividend of Forty-Nine per cent. on the earned premiums of the Company for the year ending the 31st December, 1852, for which scrip certificates will be issued on and after the 1st of March next.
This Company continues to insure against the perils of the Seas, Rivers and loss or damage by Fire, at the current rates of premium. Office No. 46 Camp street.
ALEXANDER BROTHER, President,
JOHN R. SHAW, Vice President
JAMES H. WHEELER, Secretary.
New Orleans, January 15, 1853. ja18 tf

TRUSTEES:
John R Shaw, S L Levy, John C Goodrich,
John Thomas, A H May, J F Caldwell,
J J Green, E K Converse, W L Lanier,
John O Woodruff, John H Owen, Wm Tafts,
William Knox, John Hall, [illegible],
Samuel Stewart, R McIlhenny, Robt Dyer,
R W Milbank, J G Cocks, W Bogart,
S O Nelson, J A Dougherty, J W Gayle,
F Shaw, H V Baxter, J Kaiser,
Manuel White, T B Taylor, John Rodenburg,
E G Rogers, W H Letchford

S. NAUTRE & CO.,
Successors to S. Marpereau & Co.,
25 Conde street, between Main and St. Ann. 25
HOUSE FURNISHING STORE, and Manufactory of Tin, Sheet-Iron and Lead-Works importers of and dealers in the following articles:
Stoves, Grates and Cooking Stoves. Pots, Ovens, Skillets, Boilers, Sadirons, and every other kind of Castings. Japanned Ware, Tinware, Crockery Ware, Glass-ware, Lamps, Girandoles, Lanterns, Boquet Stands, Plated ware, Britannia Ware and Table Cutlery, Brooms, Sweeping Brushes, and every other article of House-hold Furniture.
Paint Brushes and Window Glass. Paints of every quality. Linseed Oil, Boiled Oil. Spirits of Turpentine. Varnish of every quality, Litherage, Red and Yellow Ochre. Lard Oil, Camphene Gas and Alcohol.
—ALSO—
Fire Bricks
The Whole at very Reduced Rates.
AGENTS.
For Beebe's Ranges, Queen's Portable Forges Spratt's Lightning Rods, Warner's Force Pumps and Stoneware Pipes. j14

GRATES—GRATES—2000 fancy and common Grates, from $4 to $25, just received and for sale by the undersigned, who also undertakes the setting of same in any part of the city.
S NAUTRE & CO., oct12 3m Nos. 32 and 25 Conde st

CHINA CRAPES RENOVATED.
PERINAUD,
Dyer and Scourer, No. 73 Royal Street.
HAS just received from France, fine colors, with which he dyes Crape Shawls. White Shawls are whitened without losing their primitive brilliancy.
Mourning Colors.
Dying and scouring of all kinds of ladies and gentlemen's wearing apparel. Also—curtains, &c., &c. Colors of which have changed, dyed so as to appear as they formerly were, without being unsewed. Ready made Silk flounced Dresses and others dyed. au24

An Extensive Assortment of Musical Instruments.
THE undersigned has just received the finest assortment of Musical Instruments ever imported in New Orleans [illegible]
25 doz. assorted violins [illegible]
20 doz. Accordeons and Flutinas [illegible]
Organs for Balls [illegible] the latest qualities [illegible] new cylinders [illegible] Chartres st.

SUNDRIES.

[illegible] R. CAHUZAC & CO., 30 Old Levee.

HAVANA SUGAR—[illegible] in Customhouse stores, for sale by R. CAHUZAC & CO., j3 30 Old Levee.

ORANGE FLOWER WATER—[illegible] boxes of various sizes, for sale by R. CAHUZAC & CO., j3 30 Old Levee.

HAVANA SEGARS—[illegible] Havana Cigars, for sale by R. CAHUZAC & CO., j3 30 Old Levee.

CLARET WINE—100 boxes Cantenac, [illegible] for sale by R. CAHUZAC & CO., j3 30 Old Levee.

BRANDY—10 quarters, 10 octave pipes Rastean, 4th proof, in Customhouse stores; for sale by R CAHUZAC & CO, j3 30 Old Levee.

BRANDIES—20 octaves Gibon, 1st proof; 10 do T Augustin, 1st proof; 32 do W H Fiorit, 4th proof, in Customhouse stores, for sale by j3 R CAHUZAC & CO. 30 Old Levee.

SHERRY WINE—70 quarter pipes of the celebrated brand of Harmony; for sale by j3 R CAHUZAC & CO. 30 Old Levee

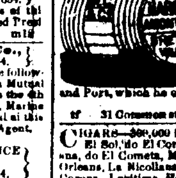

FLOUR—800 barrels superfine and extra, for sale by VOORHIES, GRIGGS & CO., d30 15 Tchoupitoulas street

IN STORE—10 casks family Claret; 20 do common do; 20 tierces white Wine; 4 quarter pipes Cognac, various brands; 160 boxes St. Julien Claret; 10 do Old Leoville; 168 boxes assorted Fruits; 20 do Apricots; 10 do Absynth, brand Edouard Pernod; 10 do Vermouth; 75 baskets superior Anisette; 30 Demijohns, various sizes; 60,000 corks, various qualities, for sale by PAUL LACROIX, jan1 No. 13 Toulouse street.

JUST landed from steamer Hungarian, from Cincinnati: 100 bbls celebrated Magnolia Pike's Whiskey, for sale by QUEYROUZE & LANGSDORFF, d30 13 & 15 St. Louis street.

HAVANA CIGARS OF DIRECT IMPORTATION—A large stock of Havana Cigars of the following and other sizes is now on hand—
Imperiales, Regalias, half do, Londres, Regalia Londres, Trabucos, Sultanes, Cilindrados, Pressed, Conchas.
Also, a large lot of the suitable classes called Millars. The brands are all first rate, such as:
Intimidad, Henry Clay, Carbargas, Franklin Pierce, Partagas, Soliana, Flor del Paseo, Serafina, Globo, Havana, Ritica, Montoro, Gutierrez, Cervantes, Menendez, Empire City, Justica, Granadina, Washington, Fueblese.
All are guaranteed to be as represented, and of direct importation. For sale by d29 J. M. CABALLERO, 36 Old Levee st., between Customhouse and Bienville sts

CABANAS CIGARS—A fine assortment of the sizes called Pressed, Cilindrados, Londres, Medianos and different others lately received of the famous Cabanas brand, and for sale by J. M. CABALLERO, 36 Old Levee st, d29 between Customhouse and Bienville sts

TURKISH TOBACCO—Fine Turkish Tobacco in boxes of 10 dozen packages, for sale by J. M. CABALLERO, 36 Old Levee st., d29 between Customhouse and Bienville sts

CABANAS CIGARITTES—A lot of excellent Cigarittes, Cabanas, just received, neatly put up in boxes of one hundred packages. Cigarittes of all other brands constantly on hand and for sale by J. M. CABALLERO, 36 Old Levee, d29 bet Customhouse and Bienville sts.

MEXICAN SARSAPARILLA—A small lot in store, selling by the bale. J M CABALLERO, 36 Old Levee, d29 between Customhouse and Bienville sts

P. DUREL & CO., 37 Chartres street,
OFFER for sale a large quantity of COPYING LETTER BOOKS containing five hundred numbered pages each of the best quality. PRICE, ONE DOLLAR.
Also, commercial ruled Letter Paper, at TWO DOLLARS AND A HALF a ream.
☞ Come and see. d29

735 BOXES, 12 bottles each, Claret Wine, Fyquden brand, with glass stoppers; 506 do do, St. Estephe brand, landing ex ship Galatea, from Bordeaux, and for sale by V & E MAIGNAN, d28 85 and 87 St Louis st

200 BOXES of half and quarter boxes Sardines, of Gillot de Lorient's brand; 700 baskets of 1s and 24 hf bottles Champagne, Creme de Bouzy and Sillery brands; 1,000 boxes Claret Wine, superior qualities for family use; 2,000 bottle Caps; 200 boxes Plagniol's superfine olive Oil; 800 do triple orange flower Water; 100 do do Marseilles Pickles; 20 do do Marseilles Soap; 50 bales fine Corks, in sacks of 500 each; 50 boxes Noilly's Vermouth, in store and for sale by V. & E. MAIGNAN, Nos. 85 & 87 St Louis st

LANDING ex ship Mortimer Livingston, from Havre, and for sale by the undersigned: 50 baskets Vve Clicquot Ponsardin's celebrated Champagne. Sole agents, FDO DE FUENTES & CO. d29 22 Old Levee st

JUST landing from bark Gustave, from Bordeaux, 2000 boxes red Wine, B M and S B F; 40 casks do B M; 100 boxes Brandy Cherries; 100 do assorted Brandy Fruits. FDO. DE FUENTES & CO. d29 22 Old Levee st

LANDING ex ship Mount Vernon, from Marseilles and for sale by the undersigned—40 casks Bergasse Wine; 200 boxes Muscat do; 20 bales soft shell Almonds; 5 jars distilled do; 100 bxs Castile Soap; 100 do Olive Oil, J. Plagniol; 70 do Olives and Pickles; 40 do Imitation Madeira; 40 do Burgundy Port; [illegible] 20 cases, of one dozen each, Holland Cheese; 60 bxs assorted Vermicelli and Macaroni, of Genoa. FDO DE FUENTES & CO d29 22 Old Levee

LANDING ex ship Galatea, from Bordeaux—57 casks Claret Wine, St. Julien Medoc; 50 bbls White Wine, Haut Sauterne, for sale by d27 X LAMBERT, 62 Magazine st.

JUST LANDING from ship Galatea, from Bordeaux, and for sale by the undersigned, 161 casks good ordinary Red Wine. BOYER BROTHERS, V. BERQUET & CO., d28 Cor Moreau and Mandeville sts, 3d Dis.

EXPECTED shortly per ship Denmark, from Bordeaux, and for sale by the undersigned—75 casks good ordinary family Red Wine. BOYER BROTHERS, V. BERQUET & CO., d28 corner Moreau & Mandeville sts., 3d dist.

HAMS—12 cases damaged, for sale by VOORHIES, GRIGGS & CO., d30 15 Tchoupitoulas st

CUBA TOBACCO.
DIRECT IMPORTATION from St. Jago de Cuba—354 bales superior Cuba Tobacco, Wrappers and Fillers landing per brig Fanny, from St Jago de Cuba, and for sale by S. DE VISSER & CO., 64 Magazine Street.

JUST landing from ship Denmark, from Bordeaux—20 casks good ordinary family red Wine, for sale by E. DESCHAMPS, ja5 21 St Louis st

JUST LANDING from ship Denmark, from Bordeaux, and for sale by the undersigned: 60 casks Red Wine; 50 barrels White Wine, 25 cases Cherries; 24 cases Sardines in oil; 20 quarter pipes Cognac, (Calamy;) 20 eighth pipes do. JOSEPH LANATA, j5 11 Jefferson and 12 Toulouse.

Slaves Wanted.
WANTED—Fifteen young Slaves, for whom the undersigned has been applied to, and who he feels certain of selling immediately. Apply at No. 88 Customhouse street, corner Bourbon, to J. B. DERREY, Broker.
Persons wishing to buy real estate and residences, are invited to call at the same office, where they will not fail to be satisfied.
d29 J. B. DERREY, Broker.

PULVERISED COAL—15 casks in store and for sale by X LAMBERT, 62 Magazine. jan5

JUST landing from ship Denmark, from Bordeaux, and for sale by the undersigned—40 qr pipes Brandy, Edmund Paulin, pale; 10 do do old Brandy; ja5 X. LAMBERT, 62 Magazine st

IN STORE—110 casks good ordinary red wine; 95 barrels do white do; 24 casks old family red wine; 70 qr pipes brandy, Edmund Paulin; 22 do old brandy; 40 do old Madeira; 55 barrels Burgundy and Port wine; 6 pipes Holland gin; 90 casks absynth and kirsch of Jeuvejol & Co.; 70 cases brandy prunes, peaches and pears; 10 bales (20,000 each) sharp corks. For sale by j5 X. LAMBERT, No 62 Magazine st

PAPER. 274 reams hardware, butter and tea paper landing ex ship Modern Times, for sale by Jan 5 1w H M BARLOW & CO, 18 Canal st

BUCKETS—175 doz, landing ex ship Weymouth, for sale by H M BARLOW & CO, j5-1w 18 Canal st

LANDING ex ship William Nelson, from Havre, 1500 1, 2 and 3 gallon demijohns, for sale by PAUL JUGE FILS & CO., d25 27 St. Louis street

LANDING per ship Moses Taylor from Havana 24 fresh Gruyere cheese. For sale by JEAN FISSE, nov 15 corner St. Peter and Royal streets

SCOTCH ALE—200 casks Harvey's strong ale, landing ex ship Oneutta, from Glasgow, for sale by O. VALETON & CO., dec1 25 Tchoupitoulas st

LANDING ex schooner Mary Elizabeth, from Havana—50 boxes assorted Sweetmeats in glass jars, for sale by d27 St C CAVAROC & CO, 144 Royal st

ST. LOUIS PRESERVES—The undersigned inform their city and country friends, that they have just received from Mr. L. Lengler's Alimentary Preserves Manufactory, a complete assortment, which is offered at most reduced prices. FAURES & NORMAN, oc14 No. 33 and 35 Royal st

MASSON'S CHOCOLATE in boxes;
Louit's do do
Vanilla Desert Biscuits;
Grande Chartreuse Liquor;
Raspail's Elixir;
Clicquot Champagne;
Aniseed, brands Marie Brizard and Roger;
Assorted superior Liquors, brands Rucher, Brothers, &c., &c.
For sale by A TAMBOURY, dec 20 corner St Louis and Royal streets.

Swiss Absynth!
120 BOXES Absynth, "C. F. Berger," landing ex ships European and Mulhouse, from Havre, for sale by J B PREAU & CO, oct11 21 and 23 Gravier st

☞ **Notice.**—The Captain and the consignee of the Austrian brig FIDENTE, will not be responsible for debts contracted by the crew of said vessel. n6 R. CAHUZAC & CO.

MALTESE JACKS—6 splendid ANIMALS, to be seen at King's Stable, corner of Baronne and Union streets, for sale. Apply to d19 2w SOSTHENE THOMAS, 9 Gravier st

IN STORE and for sale by the undersigned:
50 casks good common Bordeaux Claret;
40 " old family Wine;
10 tierces Haut Sauterne White Wine;
10 pipes Catalonia Wine;
200 boxes St. Julien Claret;
150 boxes Fruits, Apricots, &c., assorted Fruits;
25 baskets Champagne, various brands;
10 boxes Kerschewasser, brand E. Pernot;
90 " Absynth, " "
10 " Zara Maraschino;
15 " Vermouth;
5 " assorted Liquors;
75 baskets superior Bordeaux Aniseed;
8 ½ pipes Cognac, 1st proof, various brands;
200,000 Corks, in sacks of 500 each;
200 Demijohns, various sizes;
15 hampers empty Bordeaux Bottles.
PAUL LACROIX, nov 14 Toulouse street, No. 13.

SUNDRIES—COGNAC—10 casks Jean Louis, superior Cognac, of 1795; 23 hf and 49 qr pipes do 1811; 11 hf do 1805; 67 qr de A de Mondore, 1840; 77 qr do J Laville, 1849; 17 hf and 73 qr do J T Durand, 1850, 34 qr do Gla, Anchor and Basse brands; 150 cases superior Sig Melaga Wine; 33 do do sweet do; 150 do good ordinary Wine; 17 do superior Chateau Lafitte do; 14 do do Margaux do; 18 boxes do do Margaux do; 15 do do Lafite do; 3 do do Margaux do; 142 do [illegible] Talence Wine, of 1849; 200 baskets "Sun" brand Champagne, large and small bottles; 200 baskets "Crown" brand Champagne, small and large bottles; 265 do "Bouche" do do do; 45 do superior Sillery do, Bouche Fils & Durand; 50 cases [illegible]; 20 do Mustard, Louis Freres' manufacture; 1 do Chocolate. In store in the Customhouse [illegible] A & J TARDOS, 81 Old Levee st

NOLF'S Schiedam Aromatic Schnapps—50 cases, landing; for sale by E J HART & CO., 105 and 107 Tchoupitoulas st

RIBBONS! RIBBONS!—For sale, at the lowest market prices, Ribbons of all descriptions, sizes and widths, for bonnets [illegible] P M CHASSANIOL, Corner Conti and Chartres sts.

OATS—1500 sacks prime St. Louis Oats, in store and for sale in lots to suit by GONZALES BROS. 11 Front Levee

WASHINGTON HAMS—[illegible] Washington's celebrated Hams, just received and for sale by PETERS, MILLARD & CO., Corner Bienville and Old Levee

SIEVES—[illegible] Wire [illegible] for sale by H M BARLOW & CO. d28 18 Canal st

LEGAL NOTICES.

STATE OF LOUISIANA—FOURTH DISTRICT [illegible]
[illegible] It is ordered and decreed that [illegible] and that the said Plaintiff recover from her said husband the sum of twenty thousand francs, equal to [illegible] dollars, with legal interest from 14th November, 1854, till paid, and costs of suit, and with the privilege granted by law to married women for the security of their paraphernal and dotal rights.
Rendered November 16th, 1854.
Signed, December 1st, 1854.
M. M. REYNOLDS, Judge.
In testimony whereof, I hereunto set my hand and affixed the seal of the said Court, at the City of New Orleans, on this 4th day of December, in the year of our Lord one thousand eight hundred and fifty-four and in the seventy-ninth year of the Independence of the United States.
[L.S.] JAS. B. MURTAGH, Dy. Clerk.

NOTICE.
IN conformity with an order of the Hon. the Sixth District Court of New Orleans, dated 29th November, 1854, the subscribers, appointed Commissioners by the said court, on the application of the city of New Orleans, for the opening of La Harpe street from Villere street to Roberson street, and Villere street from La Harpe to St. Bernard's Avenue, and for the purpose of making a just and equitable estimate and assessment of the damages and benefits to the respective owners and other persons interested, do hereby give notice that they have deposited a copy of the said estimate and assessment, with a plan thereunto annexed, with the clerk of said court, for the inspection of whomsoever it may concern, and that the report of said estimate and assessment has been presented to the said Sixth District Court of New Orleans for confirmation according to law.
Any person whose rights and interests may be affected hereby, may state especially their objections to the same in writing, and deposit them in the hands of the clerk of said court, within ten days after the last publication of this notice, in order that said Commissioners may reconsider the estimate and assessment, or the part thereof objected to, and alter the same if they deem it proper, at any time between the expiration of said ten days after the last publication of the present notice, and the day fixed for making reports thereof.
AUG. LAROSE,
L. DUVIGNEAUD
F. SEIESHNAYDRE.
jan 4—4w2pw

BUSINESS CARDS.

R. H. W. TAYLOR. S. LESTER TAYLOR.
TAYLOR & BROTHER,
COMMISSION MERCHANTS,
CINCINNATI, OHIO.
ADVANCES made on consignments to the above address by JOSEPH LANDIS & CO., nov8—6m 33 Tchoupitoulas st.

GONZALES BROTHERS,
DEALERS in Hay, Corn, Oats, &c., No 11 Front Levee. Keep constantly on hand, Egyptian Oats, [illegible] Peas and Potatoes for seed. nov8

C. G. DUREL,
Staple and Fancy Dry Goods,
No. 80 ROYAL STREET,
Between Conti and Bienville streets o17

P. DUREL & CO.,
Stationers, Printers and Account Book Manufacturers,
Jan 17 1y No. 37 Chartres street.

J. HART. E. M. MARKS. S. B. HART.
E. J. Hart & Co.,—73 Tchoupitoulas street, New Orleans, wholesale dealers in Groceries, Drugs, Chemicals, Paper &c. o23

X. Lambert, importer of Wines and Brandies, 62 Magazine street, is constantly receiving large assortments of Brandy and Wine for family use which he offers for sale on moderate terms. n11-ly

ADO. L. CAVELIER. L. P. MAXENT.
Cavelier & Maxent, 169 Royal street inform their friends and the public, that they continue the same business as the old firm A. & Z. Cavelier, and that they are the sole Agents for the sale of the celebrated WINES of C. C. Haut Brion, La Mission. a6

G. W. DUNBAR,
WHOLESALE DEALER IN
Boots, Shoes and Hats.
No. 5 Magazine street New Orleans and office No. 16 Elm street, Boston. mr13

Sewell T. Taylor, 15 Royal street.
Importer of
WINES, LIQUORS, CORDIALS, &c, &c, &c
WHOLESALE AND RETAIL.
☞ See advertisement in another column. d1

B. P. VOORHIES. S. GRIGGS.
VOORHIES, GRIGGS & CO., Commission and Forwarding Merchants, No. 15 Tchoupitoulas street New Orleans.

F. MORENO, JR. T. J. MORENO.
MORENO BROTHERS,
COMMISSION MERCHANTS,
—AND IMPORTERS OF—
CIGARS, COFFEE, SUGAR,
And every description of Havana Produce,
No. 34 OLD LEVEE, New Orleans

Removal.
A. STURZENEGGER & ETERNOD
Have removed from No. 44 Bienville to
No. 49 Chartres street.

FDO. DE FUENTES. J. CHALARD.
FDO. DE FUENTES & CO., COMMISSION MERCHANTS, 22 Old Levee st., Importers of Bordeaux, Marseilles and Havana Produce. d21 1y

GEO. GOTTSCHALK, Stock Broker, Real Estate Broker, 25 Common st. d11 1y

F. JAUFROID, 48 Chartres street, VARIETY STORE, consisting of all kind of articles for Ladies' Toilet. [illegible] a13

FERBOS BROS.—247 & 249 Royal street, corner Du Maine—Importers of Foreign Goods and Wholesale and Retail Grocers.

FROST & CO,
No. 10 Magazine street, New Orleans
OFFER FOR SALE
BOOTS, SHOES, HATS.
Suitable for the general Country Trade and Plantation use. ly15

TOBACCO—Sundry Leaf Mexican Tobacco, landing per steamship Orizaba from Vera Cruz and for sale by FDO. de FUENTES & CO. d12 2w 22 Old Levee st

LANDING ex ship Currituck, from Bordeaux—6 boxes Sausages; 50 hf do Petits Pois, 50 hf bxs fine Tomato; for sale by d13 1w FDO. de FUENTES & CO, 22 Old Levee.

SALMON—220 packages No. 1 in tierces, bbls, half do and kits, for sale by J H MARKS & CO, d11 76 and 78 Magazine st

IN STORE and for sale by the undersigned:
40 casks old Wine; 50 do ordinary good;
12 do White Wine, 40 bbls White Wine;
25 bbls Catalogne Wine, 10 casks Bergasse do;
10 qr pipes Cognac, 10 eighth do do;
10 eighth pipes Cognac, various brands; 10 bbls Madeira;
2 pipes Holland Gin; 60 cases Absynth, various brands;
50 cases Vermouth; 60 do Muscat Wine;
200 boxes Red Wine; 50 do White Wine;
50 baskets Champagne; 15 do Guignolet;
100 boxes Anisel; 40 cases Brandy Fruits;
10 do Fruits in juice; 15 cases Cordials;
30 baskets Olive Oil. E. DESCHAMPS, d11 No 21 St Louis st

Nautical Almanacs for 1855.
BLUNT'S EDITION of the Nautical Almanac for the year 1855,
—ALSO—
A large variety of Charts and Nautical Books, all of the latest editions.
Just received and for sale by ALEXANDER LEVY & CO., Law Booksellers and Stationers, n4 No. 51 Camp street.

A New Law Book.
COMMENTARIES ON THE JURISDICTION Practice, and Peculiar Jurisprudence of the Courts of the United States, vol. 1st, containing a view of the judicial power, and the jurisdiction and practice of the Supreme Court of the United States, by George Ticknor Curtis, Esq., 1854. Just received and for sale by ALEXANDER LEVY & CO., Law Booksellers and Stationers, oct31 51 Camp street.

TO PLANTERS AND COOPERS.
MOLASSES BARRELS—MOLASSES BARRELS
THE undersigned are prepared to sell to Planters and Coopers, patented stave-dressing Machines, fully guaranteed. The economy of labor and consequent reduction of cost in the manufacturing of Molasses Barrels and Sugar Hogsheads, resulting from this useful and very simple invention have been satisfactorily ascertained on the plantation of Calliste Villere, Esq.
The machine can be seen in operation by applying to CAMPBELL & RICKARBY, 89 Gravier street.
Or on the premises, at Charles Lafon's Stave-Yard, corner Colrate and Levee streets, First District. mr22 ly

MRS. JOURDAN, (late Mrs Gonnelieu.)
HAIR POMATUM.
THIS POMATUM blackens the Hair, and causes it to grow rapidly.
There is no mineral substance in the composition of this Pomatum, but vegetable plants only.
☞ Only Depot at ED. GUILLOT, my1 1y 148 Royal, bet. St. Ann and Main sts.

Bathing and Cooking Apparatus, &c
JOHN McCARTHY, PLUMBER, No 134 Camp st. New Orleans, has just received a large and new assortment of Brass Cocks, various sizes; Force and Lift Pumps, Beer Pumps, etc. etc.; Cooking Ranges, Bathing Tubs, and Shower Baths. Also—Laying and repairing Lead Pipes; Sheet Lead work of every description; Ship and Steamboat Work promptly put up and repaired. Kitchen Ranges. All orders punctually attended to. ☞ Charges moderate. mr20

CHARLES BYRNE,
Manufacturer of
COPPER, SHEET IRON AND TIN WARE.
Dealer in
Stoves, Grates, Grate-Bars, &c, &c.
No. 46 TCHOUPITOULAS STREET, NEW ORLEANS.
HAS constantly on hand, a complete assortment of Tin and Copper Ware, Stoves and Stove-pipe &c., Steamboat, plantation, and Plumbers work, executed on the shortest notice at reasonable rates.
Orders from the country and city, attended to with promptness.

CLARET WINE—1000 boxes Red Wine, with caps and labels, landing ex ship Denmark, from Bordeaux, for sale by R CAHUZAC & CO, jan6 30 Old Levee st

SARDINES IN OIL—1000 half and quarter boxes Sardines, Nantes, landing ex-ship Denmark, from Bordeaux, for sale by jan 6 R CAHUZAC & CO., 30 Old Levee.

HAVANA PRESERVES—27 cases assorted, in store and for sale by d16 SOSTHENE THOMAS, 9 Gravier

GOLDBERGER'S
Galvano-Electric-Chains,
UNFAILING CURE FOR
Rheumatism, Nervous Complaints, &c.
THE construction of these Chains is principally chemical, and therefore curing in their virtue, having been approved by the Royal Academy of Berlin.
They have been tried in every part of the world, and thousands of certificates from cures will prove enough the capacity of these valuable Chains against Rheumatism and Nervous Complaints.
None genuine if not contained in a box bearing the weapons of Austria, with the name of Dr. Goldberger's signature.
Directions for use inside the box.
Agency for Louisiana, Texas and Mexico, at the Drug store of A. SCHWAB, d28 40 Conde street, N Orleans, La.

RAHAT-EE-LOKOOM,
SALLEPLEE-SULTANEE,
Imperial
FIG PASTE.
A DELICIOUS article for the well, and an agreeable and nutritious food for the ill and feeble: food for Coughs and Colds, and particularly beneficial and strengthening to Weak Lungs.
This article, imported from Constantinople, is put up in most beautifully fancy boxes suitable for Christmas and New Year presents.
For sale by G. VALETON & CO., d16 Corner Royal and Barracks sts

SOIREES! SOIREES!!
C. P. BLANCARD,
Corner of Royal and Dumaine streets,
INFORMS his numerous customers and the public that besides his splendid assortment of Shoes of all descriptions, he has now in store the finest assortment ever imported, of Shoes for Soirees.
For Ladies and Girls; [illegible]

AUCTION SALES.

[illegible]
Terms—Under $300, cash; under $600, sixty days; [illegible]

$30,000 Havana Cigars, Store Fixtures, Office Furniture, Lease, &c.
BY MORPHY & NEVIUS.
WEDNESDAY, the 24th January, 1855, at ten o'clock, will be sold on the premises, No. 30 St. Charles street, opposite the St. Charles Hotel, to close the co-partnership of Messrs. Fernandez & Cardone, importers of Havana Cigars;
$30,000 direct importation Havana Cigars, selected for the retail trade.
Store Fixtures, office Furniture; also, the privilege to the unexpired lease of said premises, which expires on the 31st October, 1860.
Terms for Cigars—Under $300 cash; under $500, sixty days; under $800, ninety days; over 800, four months, for paper endorsed to the satisfaction of the vendors.
Terms for privilege to Lease, Fixtures, &c.—One-third cash, and the balance at sixty days, ninety days and four months, for paper satisfactorily endorsed.

Havana Leaf Tobacco, 314,000 Havana Cigars.
BY MORPHY & NEVIUS.
WEDNESDAY, the 17th instant, at 10 o'clock A. M., will be sold at public auction, to close consignments, at Messrs. Esprit Romagosa & Co.'s No. 30 Poydras street—
45 bales Havana Leaf Tobacco, wrappers and fillers,
32 do Cuba do do B;
31 do do do do D;
314,000 of the most celebrated brands Havana Cigars.
Terms liberal at sale. jan10

Catalogue Sale of 1,975,000 Cigars.
BY MORPHY & NEVIUS.
FRIDAY, the 19th inst., at 10 o'clock, will be sold at John E. Fischer's store, No. 53 Gravier street, to close consignments.
1,975,000 German Cigars, all guaranteed genuine, sound and of direct importation.
Terms—Under $300, cash; under $500, sixty days; under $800, ninety days; under $1000, four months; and over $1000, six months, for paper endorsed to the satisfaction of the vender. jan10

Office of the New Orleans, Opelousas and Great Western Rail Road Company.
Corner Bienville street and Exchange Alley, December 29, 1854.
THE remaining installments of the Capital Stock of this Company will be due and payable at this office, as follows, viz:
10th installment of 10 per cent—Jan'y 1st 1855.
11th " 5 per cent—April 2nd 1855.
In accordance with a resolution of the Board of Directors, a discount of eight per cent per annum is allowed to those who anticipate the regular periods of payment of their installments.
By order of the Board of Directors,
BENJ. F. FLANDERS, Sec'y

Office of the New Orleans, Opelousas and Great Western Rail-Road Co.
DECEMBER 23, 1854.
SEALED proposals will be received at this office until the 23d January next, for the entire construction of this Road from Bayou Terrebonne to Bayou Beouf, a distance of eighteen miles.
Bids may be made for the whole or a part of the distance. Plans and Specifications for the work may be seen in this office, where terms and mode of payment will be made known.
By order of the Board,
J. H. OVERTON, Pres't.

New Orleans, Opelousas and Great Western Railroad.
OPEN TO BAYOU LAFOURCHE CROSSING 52 MILES, FOR PASSENGERS AND FREIGHT.
Passenger trains run daily to and from the Lafourche Crossing as follows:
Leave Algiers at 8 o'clock, A. M.
Returning, " Lafourche Crossing at 1 o'clock, P. M.
A Ferry-boat for the transportation of passengers to and from the Depot is now running from the foot of St. Ann street. The boat will leave with passengers for the morning train at 7½ o'clock, A. M, precisely.
no29 tf A. B. SEGER, Vice President.

New Orleans, Jackson and Great Northern Railroad.
DAILY TRAINS.
AN accommodation passenger and freight train will leave the Depot, corner of Calliope and [illegible]
WARREN A. GRICE, Superintendent Transportation.

Office of the New Orleans, Opelousas and Great Western Railroad Co.
NEW ORLEANS, 22d Dec., 1854.
THE Annual Meeting of the Stockholders of this Company will be held at this office [illegible] at 10 o'clock A. M., and 4 o'clock P. M. on the Wednesday following, viz: 17th January, 1855.
BENJ F. FLANDERS, Secretary.

New Orleans, Jackson and Great Northern Railroad Company.
NEW ORLEANS, December 14, 1854.
SUBSCRIBERS to the stock of this Company, are notified that the Eighth Installment of TEN per cent will be due and payable at the office of the Company on Thursday, the 4th day of January, 1855. By order of the Board
d15 tf JOHN CALHOUN, Secretary

New Orleans and Carrollton Railroad.
WINTER ARRANGEMENT.
CARROLLTON LINE—DEPARTURE OF TRAINS.
FROM NEW ORLEANS:
(Corner of Baronne and Perdido streets.)
7, 8, 9, 10, 11, 12 a. m., and 1, 2, 3, 4, 5, 6, 7 p. m.
FROM CARROLLTON:
6, 7, 8, 9, 10, 11, 12 a. m., and 1, 2, 3, 4, 5, 6, 7, P. M.
FARE—15 cents. Children under 12 years and servants, 10 cents. Bundles of 25 red tickets $2 50 [illegible]
Lafayette Line.
DEPARTURES OF CARS.
From corner Jackson and Tchoupitoulas streets—6, 7, 7½ a. m.; then every 15 minutes until 6 p. m; then 6½, 7½, 9 p. m.
From Canal street—6½, 7½, 8 a. m.; then every 15 minutes until 6 p. m.; then 6½, 9, 10, 11½ p. m.
FARE—5 cents. Children under 4 years, not occupying a seat, gratis.
☞ NOTE.—Special night trains for parties, balls, meetings, &c., supplied when required after the above mentioned hours. d11 1y

FINE PERFUMERY FROM PARIS.
THE undersigned has just received per ship Ashland a new assortment of fine Perfumery from Paris, consisting in:
Cologne Water, | Lavender Water,
Sultana Water, | Lustral Water,
Capillary Water, | Athenian Water,
Roman Water, | Toilet Vinegar.
Washes and Powders for the Teeth;
Shaving and Toilet Soaps;
Oils and Pomatums;
Cosmetics and washes to strengthen the hair;
Assorted extracts of Perfumes;
Verbena Water, Milk of Roses, Guerlain's Lotion, etc., etc.
ADOLPHE BLACHE, n7 69 Royal street.

WINE—300 boxes Red Wine, St. Julien, just landing from ship Denmark, from Bordeaux for sale by ja6 V & E MAIGNAN, 85 & 87 St Louis st

FRESH IMPORTATIONS OF LINEN GOODS FOR THE SPRING TRADE.
NOW landing and in store, a general assortment of well selected Linen Goods, from the most approved Irish and Scotch Manufacturers, WARRANTED, consisting of Irish Shirtings, Courtrais, White and Printed Lawns, Linen Cambric Handkerchiefs, Long Lawns, White and Fancy Drillings and Ducks, Damasks, Diapers, Huckabacks, Russia and Birdseye Diapers, Damask Table Cloths, Napkins, Doily, Towels, Barnsley Sheetings, Pillow Case Linens, Grey and Nankeen Linen, Fine Blue Linen Checks and Fancy Listados, Mattress Checks, Burlaps, Brown and White Hollands, White and Brown Netings and Bobinets, Planters' Linens, Canvas, Paddings, Colored Carpetings, Shirts and Shirt Fronts, Ladies Chemises, &c.
O. B. GRAHAM, ja3 2w 96 Gravier st

Goods for the Mexican Market.
10 BALES bleached Russia Sheetings;
15 do 9-8 fancy Prints;
20 do 4-4 fine Imperiales;
20 cases 9-8 printed Muslins;
30 do 4-4 Paulias and Bretanias;
15 do 7-8 Linen and Union Paulias;
10 do 7-8 Linen Estopillas and Creas;
30 do Cotton Thread in balls and Spools.
—ALSO—
An invoice of Tape, Check, Book and Swiss Muslins, Bishop Lawns and other plain white Muslin Goods of various descriptions, landing and for sale by O. B. GRAHAM, ja3 2w 96 Gravier st

Vatrin's Powder for Disease of Dogs.
THIS remedy is the only one successfully used in diseases of Dogs. THE VETERINARY DOCTORS OF THE IMPERIAL SCHOOL OF ALFORT, daily resort to it with greater success than all the remedies hitherto invented. This Powder is infallible: it is really a specific when given to Dogs in spring and autumn. It is an excellent depuratory purgative, and acts as a general stimulant on the skin and the organs of respiration. For sale only by F. CLAVEL, Corner Ursulines and Old Levee sts.

Removal.
THE undersigned respectfully informs the public that he has removed to the corner of Ursulines and Old Levee streets, the house lately occupied by Mr. Michoud, where he will continue, as heretofore, to sell Leroy's genuine remedy, the anti-mercurial Elixir, the Nafe Syrup, &c. &c.
oct21 F. CLAVEL, Druggist.

Ready-Made Clothing.
MESSRS. GODCHAUX BROTHERS have the honor to remind their customers and the public generally, that they have just received a large addition to their already great assortment of Ready-Made Clothing. Their firm, so advantageously known for many years past, for their excellent assortment, good workmanship and very moderate prices, now make another reduction in their rates, to enable all to suit their tastes at the approaching New Year.
They therefore offer their goods at excessively low prices.
THEY WARRANT TO GIVE SATISFACTION TO ALL.
Clothes made to order by the most expert workmen. GODCHAUX BROTHERS, Nos. 107 and 109 Old Levee st, d19 Opposite the Beef Market.

Notice to Families.
RECEIVED, expressly for Christmas and New Year's Day—A large assortment of Ready-Made Clothing for children and youths; also French Shirts of all sizes, black and grey felt Hats of latest styles, fancy Hats for children.
For sale, at the most reduced prices, by GODCHAUX BROTHERS, Nos. 107 and 109 Old Levee st, d19 Opposite the Beef Market.

To Hatters.
RECEIVED per ship [illegible] from Havre:
5 cases 300 grey felt planters' Hats;
2 do 300 do sailors' do;
2 do 350 do [illegible] Hats, extra;
1 do 180 black youths' Hats, assorted;
1 do 75 dozen white and blue Shirts, low price.
1 do 30 do Madapolam do;
1 do 30 do do do linen bosoms;
1 do 25 do fine assorted do;
2 do 60 do colored do, new patterns.
For sale at the lowest rates of the market, by GODCHAUX BROTHERS, d19 Nos. 107 and 109 Old Levee st

FOR Freight or Charter. The coppered and copper-fastened American barque ADAM, Capt. Harris. Apply to E J HART & CO, d30 105 and 107 Tchoupitoulas st.

IN STORE and for sale by the undersigned—30 barrels soft shell Almonds; 10 cases Bologna Sausages; 500 baskets Olive Oil. JOSEPH LANATA, jan6 11 Jefferson and 12 Toulouse st.

IN CUSTOMHOUSE and for sale by the undersigned—40 quarter pipes Cognac, (Calamy;) 40 eighth pipes do do, 10 quarter pipes do do, St Brick. JOSEPH LANATA, jan6 11 Jefferson and 12 Toulouse

IN STORE and for sale by the undersigned: [illegible] 300 cases Fruits in juice; 100 cases Brandy Fruits; 70 cases Prunes. jan 5 JOS. LANATA, 11 Jefferson & 12 Toulouse

AUCTION SALES.

SALES OF N. VIGNIE.
[illegible] of Family Horses.
BY N. VIGNIE, Auctioneer.
SATURDAY, 13th January, 1855, at 1 o'clock, will be sold without any reserve [illegible]

Peremptory Cash Sale of Young Slaves.
SATURDAY, [illegible] January, 1855, at 12 o'clock, M, will be sold in the Rotunda of the St. Louis Hotel—
ARTHORY, aged 30 years, field hand, plough man, carman, driver, &c.
JOHN BAPTISTE, aged 16 years, cutler and house servant
ROSINE, a negro woman, aged 22 years, cook, washer, house servant; and a child, aged 4 years
SYLVIA, aged 17 years, good house servant, washer, seamstress, &c.; together with her infant child.
Said slaves are fully guaranteed against all vices and diseases prescribed by law.
Terms—cash.
Acts of sale before A. Ducatel, Notary Public.

Valuable Blacksmith, Cook, Washer and Ironer, and Properties in the Third District.
Succession of James Kealy.
BY N. VIGNIE, Auctioneer.
BY virtue of an order from the Honorable the Second District Court of New Orleans, will be sold at public auction on SATURDAY, 13th January 1855, at 12 o'clock, M., in the Rotunda of the St. Louis Hotel, for account of said succession—
1st. ALEXANDER, negro man, aged 30 years, a good subject, fair blacksmith, and a first rate hand [illegible]
2d. BECK, negro woman, aged about 36 years, a fair cook, washer and ironer, and house servant.
3d. LEWIS, black boy, son of Beck, aged about 11 years.
Terms—One-third cash, and the balance on a credit of 6 and 12 months, in notes of the purchasers satisfactorily endorsed, and to bear interest at 8 per cent. per annum from the day of adjudication till maturity, at 5 per cent. per annum and 8 per cent. from maturity, if not then paid until final payment, secured by mortgage on the slaves sold.
4th. A LOT OF GROUND designated by lot No. 15, in square No. 5, in suburb Washington, bounded by Enghien, Greatmen, (now Dauphine,) Port and Casacalvo streets, within the Third District, and measuring, English measure, 22 feet front on Greatmen street, by 100 feet in depth; together with the buildings thereon, consisting of a two-story frame dwelling, kitchen, out-buildings, &c.
Terms—One-fourth cash, and the balance at 12, 18 and 24 months' credit, in notes of the purchaser, drawn and endorsed, as above, bearing interest as above mentioned, with special mortgage to secure that payment, and also with the further condition that the purchaser shall insure and keep insured, at least in the amount of $1600, the dwelling and out-buildings on said lot up to the payment of the last note, and transfer the policy to the vendors, and in case of neglect the said insurance shall be effected and made as said above, at the expense of the purchaser, by the vendor or by the holder of the notes.
5th. The right, title and interest of the said James Kealy, deceased, in and to a Lot of Ground in Square No. 47, encompassed by Spain, Poet, Love and Craps streets, and acquired by said deceased on the 22d January, 1849, at a sale made by the State Tax Collector for the 8th Representative District.
Terms—One half cash, and the balance on a credit of one year on the purchaser's note endorsed and bearing 8 per cent. interest from maturity till paid, with special mortgage on said lot.
Acts of sale before A. Dreyfous, Notary Public. jan12

Succession of Patrick Cain, alias Kaine.
BY N. VIGNIE, Auctioneer.
BY virtue of an order from the Honorable the Fourth District Court of New Orleans, will be sold on SATURDAY, 13th January, 1855, in the Rotunda of the St. Louis Hotel, for account of said succession—
A CERTAIN LOT OF GROUND, No. 17, situated in suburb Franklin, Third District, in square No. 51, bounded by Urquhart, Marigny, Girod and Mandeville streets, measuring, English measure, 25 feet 8 inches front on Mandeville street, by 115 feet deep; together with a good wooden dwelling and buildings and other improvements thereon.
Terms—One third cash, and the balance on a credit of twelve and eighteen months, payable in notes well endorsed and to be drawn in sums to suit the terms of said succession.
Act of sale before O. Drouet, not. pub. de12 3t

Succession of the late Hippolyte Mocey.
Real Estate in the City, and Lots at McDonoughville, on very long terms—20 shares of the New Orleans and Opelousas Railroad.
BY N. VIGNIE, Auctioneer.
BY virtue of an order from the Honorable the Second District Court of New Orleans, will be sold at public auction, on THURSDAY, the 25th of January, 1855, at 12 o'clock, M, in the Rotunda of the St. Louis Hotel, [illegible]
1. Twenty shares of the New Orleans, Opelousas and Great Western Railroad Company, [illegible]
2. A certain LOT OF GROUND [illegible]
[illegible]

Succession of Joseph Aristide Delvaille—35 Lots of Ground.
BY N. VIGNIE, Auctioneer.
ON SATURDAY, January 27, 1855, at 12 o'clock, M., at the St. Louis Exchange, by order of the Honorable Second District Court of New Orleans, will be sold—
SIX LOTS OF GROUND, situated in Carrollton, Nos. 1, 2, 3, 4, 5 and 6, in square No. 130, [illegible]
One lot of ground, at Freeport, above this city, [illegible]
One lot of ground, in Faubourg Lafayette, 4th District of this City, [illegible]
NINE LOTS OF GROUND, situated in the new suburb Marigny, Nos. 1 to 9, inclusive, in square [illegible], bounded by St. Bernard, Force, Liberal and New Orleans streets.
EIGHTEEN LOTS OF GROUND, in the new suburb Marigny, Nos. 3, 4, 5, 6, 7, 8, 9, 10, 12, 13, 14, 15, 16, 17, 18, 19, 20, 21, 22 and 23, in square No. 90, bounded by St. Bernard, Force, Annette and Liberal streets.
TWENTY LOTS OF GROUND, in the same suburb, being Nos. 5 to 22, inclusive, in square No. 96, bounded by Bagatelle, Force, St. Anthony and Liberal streets.
Terms—One-fourth cash; balance at 6, 12 and 18 months' credit, for notes secured by mortgage on the lots sold, without endorsement.
Acts of sale before Paul E. Theard, N. P.

Succession of the late Caroline Poisset. Sale on account of a former purchaser.
BY N. VIGNIE, Auctioneer.
BY virtue of an order from the Honorable the Second District Court of New Orleans, will be sold at public auction, on SATURDAY, 20th January, 1855, at 12 o'clock, M, in the Rotunda of the St. Louis Hotel, for account and risk of Philippe [illegible] who has not complied with the conditions of the sale made to him on the 28th December, 1854, of the following described slaves belonging to said succession—
ANN, a negro woman, aged about 35 years, together with her two children, WILLIAM, grif boy, aged about 9 years, and ANASTASIA, a yellow girl, aged about 8 years.
Terms and Conditions.—One-half cash, and the balance on a credit of 6 months, for an approved endorsed note secured by mortgage on said slaves.
Act of sale before C. Courbe Laussyere, Esq., Notary Public.
The cash payment to be made at sale into the hands of the auctioneer.

PORT WINE—100 quarter casks common Port Wine, for sale by H. MEUGENS, ja3 3m 31 Common st

PORT WINE—100 quarter casks superior Port Wine, in store and for sale by H. MEUGENS, ja3 3m 31 Common st

RICE—100 casks Rice, for sale by ja3 3m H. MEUGENS, 31 Common st

MADEIRA WINE—50 quarter casks fine Madeira Wine, Star brand, just received and for sale by H. MEUGENS, ja3 3m 31 Common st

EX STEAMBOAT ELVIRA—100 barrels Raw Whiskey. THOMAS FINET & CO., d20 52 Old Levee.

BACON—20 packages sour Hams and Shoulders, for sale by VOORHIES, GRIGGS & CO., d23 15 Tchoupitoulas st

VANILLA—3 canisters Vanilla beans, for sale by BRUGUIERE & CO., jan6 16 Bienville st

GOSHEN BUTTER—Just received from New York, 20 boxes Goshen Butter, in cans of 1 and 2 lbs, for sale by BRUGUIERE & CO., jan6 16 Bienville st

TOBACCO—2 bales Mexican leaf Tobacco, for wrappers and fillers, for sale by jan 6 BRUGUIERE & CO, 16 Bienville st

JUST LANDING from ship Denmark, from Bordeaux—12 casks Red Wine, Cantenac Medoc; 20 do do St Emilion; 44 do do St Estephe; 12 half do do, St Emilion; 500 boxes do, St Julien; 25 do Dry Prunes; 500 half do Mushrooms; for sale by FERBOS BROTHERS, jan6 15t 247 & 249 Royal st, corner Main.

RUSSET BROGANS AND MUD BOOTS for plantation use, just received by steamer from New York, for sale by JOHN M. GOULD & CO., n29 8 Magazine st

To Commission Merchants.
3000 pairs prime Russett mud Boots and wool hats, suitable for plantations:
3000 pairs prime Russett Brogans;
2000 do mud Boots;
600 doz black and white wool Hats.
Also, now landing from ships Tonquin, Sarah Bridges, Undine, Carnatic, Ocean Traveller, and Geo. Peabody, 870 cases, comprising a splendid assortment of Boots and Shoes, suitable for the city or country trade, for sale low by oct30 FROST & CO., 10 Magazine st

WOOL HATS and Russet Brogans for plantation use, for sale by o13 FROST & CO., 10 Magazine st

BOOTS, SHOES AND BROGANS—A prime assortment, now landing from the ship John [illegible], from Boston, suitable for the city or country trade for sale by JOHN M. GOULD & CO, d27 8 Magazine st

Boots, Shoes and Hats.
LARGE supplies of the above line received, comprising a general and complete assortment, suitable for city and country trade, for sale low on liberal terms by I. HOBBS & CO, 12 and 14 Customhouse street

Boots, Shoes and Brogans.
NOW landing from ships Reporter and Crusoe, 500 cases of fresh and seasonable goods, suitable for the city and country trade, for sale by G W DUNBAR, 5 Magazine street.

Hats.
A FULL and complete assortment, now on hand, of new and desirable styles, for sale by G. W. DUNBAR, No 5 Magazine st.

[illegible] C CAVAROC & CO, 144 Royal st.

AUCTION SALES.

Sale of Boots, Shoes, Hats, Clothing, and Shirts.
BY BLACHE & LEAUMONT.
MONDAY, 15th instant, at 10 o'clock a. m., will be sold at their auction rooms, No 77 Chartres street—
[illegible] cases of Boots, Shoes and Brogans;
[illegible] do of [illegible] dress and brush Hats;
—At 11 o'clock—
An assortment of Clothing, such as black doeskin Pants, checked cassimere Frocks, blue cloth Sacs, jean Frocks, tweed Frock Sacs, [illegible] and brown Drilling, Drawers, Stocks, silk Cravats, Umbrellas, &c. &c.
Terms at sale. jan13

175 Packages Foreign and American Dry Goods.
BY VINCENT & CO.
THIS DAY, Saturday, 13th instant, at 10 o'clock, at our auction rooms, No. 26 Customhouse street—
20 cases bleached Shirtings;
23 bales brown do;
5 cases blue Camlet Jeans;
5 do Oxford Domets;
20 pieces black Alpacas;
Irish Linens, rich French de Laines, Bareges, black Alpaca Lustrines, French Parasols, Merinos, plain figured and Spanish Gros Muslins, rich Mary Muslins, Ginghams, Prints, Linen Cambric Handkerchiefs, [illegible] Linen Bandannas, Linen Cambric Handkerchiefs, fancy Ribbons, 10-4 Linen Sheetings, &c., &c. jan13

Shanghae Fowls.
BY MORPHY & NEVIUS.
SATURDAY, the 13th inst., at 11 o'clock, will be sold at No. 49 Magazine street—
TWENTY FIVE SHANGHAE CHICKENS.
Terms cash jan12

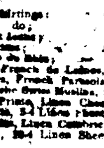

SALE BY ANTHONY FERNANDEZ, Auctioneer—Office, No. 49 Exchange Alley.
Joseph Lanata and als vs. Fernando Torres, Jr., for a forced surrender—Fifth District Court of New Orleans—No. 8,548
BY virtue of and pursuant to an order of sale, dated Nov. 28th, 1854, and another order dated November 28th, 1854, to me directed by the Honorable the Fifth District Court of New Orleans, in the above suit, I will sell at public auction, in the Rotunda of the St. Louis Exchange, on SATURDAY, January 13th, 1855 the following property, belonging to the insolvent, for the benefit of his creditors, to wit:
1. A certain Lot of Ground in the Second District of New Orleans, in the Square No. 62, bounded by Customhouse, Derbigny, Claiborne and Bienville streets, being lot No. 3, on a certain plan drawn by C. A. De Armas, architect, dated September 20th, 1851, said lot measures, American measure, 32 feet front on Derbigny street, by 80 feet in depth, between parallel lines; together with all the improvements thereon, comprising a two-story house with brick front and another brick front on the alley, dividing it from Lots No. 1 and 2 on said plan. The main house built on said Lot is divided from the above described property as Lot No. 4, by a fence, with a two story kitchen in the rear. Said improvements are built on the lower boundary line of said Lot No. 4, Lot No. 3 being bounded on one side by the above described alley, and on the other by Lot No. 4.
Another Lot of Ground, in the same District in the same square, being lot No. 4 on said plan, measuring, American measure, 32 feet 10 inches and 6 lines on Derbigny street, by a depth of 127 feet 10 inches and 5 lines, between parallel lines; together with all the improvements thereon, comprising a two-story house, with brick front on Derbigny street, and the balance of the main house wood, and a two-story frame kitchen, stable in the rear, privies, cisterns, &c.
Lots Nos. 3 and 4 will be sold separately on the following terms and conditions, to wit:
Lot No. 3, cash
Lot No. 4—the purchaser will assume the payment of a certain promissory note for two thousand five hundred dollars ($2,500), subscribed by said F. Torres, Jr., to his own order, dated New Orleans, March 8th, 1853, payable originally one year after date. Payment of said note has been postponed two years more from said March 8th, 1855 with 8 per cent. interest per annum, from the date of said postponement, until final payment, and the said note is secured by an act before P. E. Laresche, Notary Public in this city, dated March 8th, 1853, balance, cash.
Said lots will be sold separately and as per the above mentioned plan which will be exhibited at sale.
Act of sale before O. Drouet, Notary Public, at the expense of purchasers.

Seeds of the Crop of 1854.

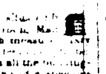

T. BACHELIER, Seed Merchant, Horticulturist and Botanist, No. 38, Ursulines street, between Old Levee and Conde street, informs his numerous customers that the northern and European [illegible] seeds, such as Carrots, Lettuce and Cabbages having been found unproductive, he has just [illegible]
He has [illegible] seeds from the North [illegible] Cabbage Daniel Webster, Empire City, [illegible] d14

A. BARBAUD,
49 Chartres Street. 49
INTENDING to renew his stock, offers at very reduced prices, the following goods:
Ladies' Furnishing Goods.
[illegible]
Gentlemen's Goods.
[illegible]
Fine perfumery, a large variety of China-ware, [illegible]
He invites the attention of families to his Cologne Water at $1 50 per gallon, [illegible]

Conti St. Verandah Hotel.
MADAME GEORGE has the honor to inform her friends and the public generally, that she has just entirely repaired and arranged the Conti street Verandah Hotel, No. 26 Conti street, between Chartres and Levee streets, in the most commodious and comfortable manner, for the accommodation of such persons as will honor her with their patronage.
Besides a large number of rooms small and large, which will enable her to receive and accommodate from 100 to 125 boarders, the hotel contains very vast and spacious rooms, suitable for families.
The management of the establishment, in all its branches, the perfect good order and variety of the viands with which the tables is always provided, [illegible] the citizens of New Orleans, and of Planters in general.
MADAME GEORGE avails herself of this opportunity to inform the public that the breakfast hours are from 6 to 9 o'clock. Dinner hours from 3 to 4.
Her charges for boarding and lodging included, are as follows: $1, $1 25, $1 50 and $2 per day according to the size of the rooms. nov10 1m

A rare opportunity of making Christmas and New Year's presents at little expense is that of which every one is able to convince himself by calling at J. F. LELIEVRE'S, Bookseller, No. 219 Royal street.
Who has just received from France a magnificent assortment of RELIGIOUS JEWELRY, such as: Gilt Silver and Shell Rosaries, set in gold, new styles; white Corsican Rosaries, Coral and Garnet Rosaries, gilded Mounted Crosses, Oxidized Crosses, plated Crosses, mother-of-pearl Crosses, open work, modern Crosses, Gold Medals, large and small, Gold Chains, Tablets for baths, Gold Rings, a selection of Faith, Hope and Charity Bracelets, latest styles, Ivory Crucifixes of all sizes.
A splendid assortment of richly bound PRAYER BOOKS, highly recommended to purchasers. We also recommend our immense collection of splendid illustrated works by the most celebrated artists of Europe, among whom every one will find his favorite author. Prose and poetry, conjoined with fine engravings, always carry a more perfect idea of the writer's subject.
The LIBRARY FOR CHILDREN is most complete, and young admirers of fine engravings will find a fine assortment suitable to their age and tastes, and at very satisfactory low prices.

NOTICE.
New Orleans, 1st December, 1854.
THE firm of VALLS BROTHERS & CO. is this day dissolved by the decease of John C. Valls. The undersigned will continue the same business under the name of A. F. VALLS & CO., at 25 Tchoupitoulas street.
ANDREW F. VALLS

A. F. VALLS & CO.,
IMPORTERS of Havana Cigars and Produce, No. 25 Tchoupitoulas street, between Gravier and Natchez streets New Orleans. de4

Removal.
W. F. VREDENBURGH & CO., have removed to No. 73 Tchoupitoulas street, between Poydras and Lafayette streets. oct30 6m

Removal.
E. DE CHAMPS has removed from No. 67 Conde street, to No. 21 St. Louis street, between Chartres and Old Levee, formerly the property of Mr. Nagere. sep24

Removal.
RICHARD, ALDIGE & CO. have removed from No. 47 Customhouse street, to Chartres street, No. 35, up stairs. je10

Removal.
EDOUARD GUILLOT has removed to No. 148 Royal street, between Toulouse and St. Louis streets. d5 1m

H. DE GOEK & RIFFLARD,
HAVE REMOVED TO
No. 23 OLD LEVEE STREET

BANK NOTE ENGRAVING
WELLSTOOD, HANKS, HAY & WHITING,
BANK NOTE ENGRAVERS.
NEW YORK...... BOSTON...... MONTREAL.
No. 130 Lake street, Chicago.
Certificates of Deposits, Scrip for Insurance, Railroad and Mining Companies, Drafts, Bank Notes, &c.
nov25 ly J. J. O'SHAUGHNESSY, Agent.

LANDING ex ship Gaston, from Bordeaux, 3000 half boxes Sardines in oil of B. Basset, for sale by TH. BAILLY BLANCHARD & CO, d28 15t 27 Old Levee st

SARDINES—3,000 half and quarter boxes Nantes Sardines for sale by TH. BAILLY BLANCHARD & CO, d28—15t 27 Old Levee street.

CHAMPAGNE—50 baskets superior Champagne Wine, landing ex ship Marmion, from Havre, for sale by TH. BAILLY BLANCHARD & CO. dec28—15t 27 Old Levee st

COGNAC PELLEVOISIN—27 packages in half, quarter and eighth pipes, 4th proof, pale and dark, under the Customhouse locks, and of direct importation. For sale by TH. BAILLY BLANCHARD & CO, d28 27 Old Levee street.

OATS—1500 sacks prime St. Louis, in store and for sale in lots to suit, by oct30 GONZALES BROS. 11 Front Levee

JUST LANDING from ship Mount Vernon, from Marseilles, and for sale by the undersigned—5 casks Bergasse Wine; 100 cases Muscat Wine, 40 cases Kirschwasser. LANATA, GANDOLFO & Co., d27 Nos 9 & 10 Jefferson streets

BURGUNDY CLARET, in bottles and half do—
20 boxes Romaine Conti;
15 do Clos Vougeot;
3 do Chambertin;
67 do Beaune;
50 do Chablis. For sale by
ap19 FRED. LOBSON, 34 Customhouse st

HAY—500 bales New York and Western Hay, in store, and for sale in lots to suit, by no30 GONZALES BROS, 11 Front Levee

LANDING ex ship Susan, from Marseilles—7 casks Bergasse Claret; 300 baskets Plagniol's Oil, large bottles; 106 do do do, half bottles; 100 cases do do, large bottles; 50 do Orange Flower Water, medium pattern; [illegible] do Muscat; 50 do Vermouth, brand Noilly fils; for sale by B. TALAMON, [illegible] Royal st

LANDING ex ship Susan, from Marseilles—300 baskets, J Plagniol oil, [illegible]