NEW-ORLEANS BEE.

OFFICIAL GAZETTE OF THE STATE, GENERAL COUNCIL, OF THE FIRST AND THIRD MUNICIPALITY, PRINTED BY JEROME BAYON, No. 110, CHARTRES.

No. 168. NEW ORLEANS, SATURDAY MORNING, APRIL 7, 1838. Vol. XI.

[illegible] Twelve Dollars for the Daily paper, [illegible] payable annually in advance. Ten dollars for the tri-weekly country paper, payable one year in advance, where no city reference is given. No subscription will be discontinued until arrearages are settled. In case of discontinuance, one week's notice, in writing, must be invariably given, previous to the expiration of subscription.

Advertisements.—One dollar per square, for the first insertion, and half that price for each subsequent one; any material alteration from the original advertisements will be charged as a new one. TEN lines or less is a square.

Advertisements ordered to be published at intervals, will be charged one dollar per square, for each insertion.

Yearly Advertisers.—Merchants and Traders, forty dollars for English alone and 60 for both languages. Banks, Insurance Offices, and other similar institutions, fifty dollars in English only, and $80 for both languages. [illegible] sixty dollars in English alone, and $80 for both languages.

Marriage, and Obituary Notices.—Articles calling the attention of the public to sales of property, cards of passengers, benefits, &c. &c. will be charged [illegible] dollar per square, for the first insertion in each language.

Communications or Advertisements of a personal nature, when admissible shall be charged double, and in advance.

A reduction of twenty-five per cent. will be made to Auctioneers, Sheriffs, Register of Wills and Marshals on sales of Real Estate, and 10 per cent. on sales of other property.

Advertisements out of the direct line of business of yearly advertisers, such as legal, auction, and plantation sales, runaway slaves, stray animals, &c. &c. will be charged for separately and at the ordinary rates.

Advertisements not specified as to time will be published one month, and charged accordingly.

No advertisements of bankruptcies will be published in any case, unless paid for previous to insertion, or payment guaranteed by a responsible person in town.

For theatres and other places of amusement, advertisements by the season, to be charged 100 dollars for French alone, and 150 dollars in both languages.

All announcements of candidates for political offices will be charged double the price of other advertisements.

LOMBARD & CO'S
BOSTON AND NEW ORLEANS Line of Packet Ships.

THIS new line of ships has been expressly built to run between the above ports, and will be found of suitable draft of water, accommodations for passengers, and every effort will be used to give general satisfaction. This line is composed of the following ships:

CHEROKEE, 415 tons, J. Harding master.
CAROLINE, 4?? tons, S. Lovett master.
CHARLESTON, 3?? tons, D. Eldridge master.
COLUMBIANA, 625 tons, G. Barker master.
SEAMAN, 340 tons, J. Howes master.
BOMBAY, 625 tons, D. Lindsey master.

The above ships are all new, of first class, copper fastened and coppered, commanded by men of great experience, have large accommodations, with a separate ladies cabin; every attention will be paid to passengers, and the very best of stores provided for them.

The packets will be towed up and down the Mississippi, and the strictest punctuality observed in the time of sailing, and should the regular vessels be detained in arriving other ships quite as good will in all cases be substituted. A share of patronage is solicited, and agents pledge themselves to accommodate shippers as much as practicable, to receive and forward goods by said line at the most moderate charges and to advance all expenses on goods shipped if required.

The ships will leave the 1st and 15th of every month. For freight or passage, apply to the agents

J. A. BARELLI & CO, 61 Common st,
jan 25 1838. Opposite Bishop's Hotel.

N. B. Advances made on consignments to Messrs A C Lombard & Co, agents in Boston.

NEW ORLEANS AND CHARLESTON LINE OF PACKETS.

THIS line consists of 4 vessels all of the first class coppered and copper fastened, and about 200 tons burthen, with handsome accommodations for passengers.

These packets are commanded by captains well experienced in the trade who will give every attention and exert themselves to accommodate shippers.—They will be towed up and down the Mississippi and leave New Orleans on or before the 1st and 15th of every month. The following vessels compose the line:

Brig ARABIAN, Charles Gardner master
Brig CHAPMAN, J. B. Thompson master.
Brig ALMENA, J. Doane master.
Bark ROGER WILLIAMS, J. Ahlers master.
For freight or passage apply to
J. A. BARELLI & CO, 61 Common st,
New Orleans, or
M. C. MORDECAI, Vendue Range,
jan 26 Charleston.

Packets For New York—New Line.

To sail punctually every second Monday during the season in full or not full.

Ship **Orleans**, S. Sears, master, 599 tons, Nov. 27.
Ship **Alabama**, C. C. Berry, master, 474 tons, Dec. 11.
Ship **Arkansas**, E. B. Dennis, master, 687 tons, Dec. 25.
Ship **Saratoga**, W. Hathaway, master, 542 tons, Jan. 8.
Ship **Nashville**, D. Jackson, master, 510 tons, Jan. 22.
Ship **Kentucky**, J. Bunker, master 659 tons, Feb. 5.

The above ships are all of the first class, coppered and copper fastened, and having been built in New York expressly for this trade, they are of light draft of water and almost invariably cross the bar without any detention. The Commanders are men of great experience and the ships will always be towed up and down the Mississippi by steamboats. They have elegant furnished accommodations and stores of the best description will be furnished.

The Cabin passage is $90 without wine or liquor but wines and liquor furnished to the officers or crew. For freight or passage, apply on board, or to
FRANKLIN & AMES, 48 Camp street.
nov 11

The owners are not accountable for breakage of glass, hollow ware, marble or granite, cooperage of tin and rust of iron or steel, nor responsible for any package or parcel unless a regular bill of lading is executed therefor at the office of the agents.

FOR PHILADELPHIA—Hand's Line.
The packet ship ARCHER, Capt Marston, is now loading for the above port, and will have immediate despatch. For freight or passage apply to the captain on board, one tier below the rail road, or to JAMES D DENEGRE, 16 Custom House st.
N. B.—The packet ship Georgian will succeed the Archer and sail with despatch. ap 3

FOR PHILADELPHIA.
The fine fast sailing coppered and copper fastened schooner LIBERTY.
For freight or passage having fine accommodations apply to COOLIDGE & PLIMPTON,
mar 3 No 60 Gravier st.

FOR NEW YORK.
The superior fast sailing sch. FREDERICK, Arnen, Armet master, having the most of her cargo engaged will have immediate despatch for the above port.
For the bulk of 200 barrels freight or passage having excellent accommodations, apply to Captain on board opposite Jefferson street or to
SAMUEL RICKER Jr.
apr 3 36, Camp street

FOR NEW YORK—New Line.
Regular Packet for Monday, 16th April.
The ship KENTUCKY, J. Bunker master, will positively sail as above. For freight or passage, apply on board opposite the vegetable market, or to FRANKLIN, AMES & CO
ap 3 48 Camp st

FOR LIVERPOOL.
THE superior and fast sailing ship **Charles Henry**, E. K. Smith master, having a full cargo engaged, will sail with despatch; for passage only, having fine accommodations, apply to
J. A. BARELLI & CO.
ap 3 61 Common st.

NEW ORLEANS AND CHARLESTON LINE OF PACKETS.
THE A 1 Brig CHAPMAN, Thompson, master, having the greater part of her cargo engaged, will sail with despatch. For balance of freight or passage, having fine accommodations apply to J. A. BARELLI & CO.
ap 3 61 Common st

LOMBARD & CO'S
Boston and N. Orleans Line of Packet Ships
The A 1 ship *Cherokee*, J Harding, master, having the greater part of her cargo engaged, will sail on or about the 8th inst. For balance of freight or passage, having handsome and spacious accommodations, apply to
J. A. BARELLI & CO, 61 Common st.

WANTED.—A vessel of from 800 to 1000 barrels to load immediately for Savannah, apply to WOOD & SIMMONS, 22 Poydras st.

FOR LIVERPOOL.
The fast sailing ship **Dunn**, Capt Stow, can take 500 bales Cotton on deck. Apply to
march 29 GEORGE GREEN, 60 Camp st.

PACKET FOR APALACHICOLA.
The A 1 fast sailing O C RAYMOND [illegible] will have quick despatch for the above port. For freight or passage, apply on board or to
KIDDER & HEAD
march 28 24 Poydras st

FOR HAVRE
The well-known and very fast sailing A 1 ship **Bolivar**, Capt. Pemberton, having the greater part of her cargo engaged, will meet with immediate despatch.
For freight of 250 bales or passage having handsome accommodations, apply to
LEVI H. GALE,
apr 6 93 Common st.

WANTED.
A vessel to carry about 200 hhds sugar to proceed to Baltimore; apply to
HARRISON, CLAGG & CO,
mar 29 Custom House st.

FOR NEW YORK.
The fast sailing schr TEXAS, capt Barker, will have despatch for the above port. For [illegible] about 100 bbls, apply to
J. B. BAILEY, 14 Bienville st.

FOR FREIGHT OR CHARTER
The fine fast sailing first class schooner Liberty, of 500 bbls burthen, apply to
COOLIDGE & PLIMPTON,
march 21 No 60 Gravier.

FOR SALE.
Or for freight and charter, to St Jago de Cuba, the American schooner Water Witch, Capt Duperon. Apply on board or to
A CAPDEVIELLE & Co,
apr 6 19 Toulouse st

FOR HAVANA
The fine and fast sailing coppered and copper fastened brig **Inca**, has part of her cargo engaged and will have immediate despatch for freight or passage, apply on board or to
apr 3 J. PRATS & SON.

WANTED—A good vessel to load for Philadelphia or New York, apply to
WILLIAM G HEWES & CO.
Natchez street.

FOR GALVESTON.
The superior fast sailing schr CONGRESS, Wilkins, master, having the greater part of her cargo engaged, will have early despatch for the above port. For the bulk of 150 bbls freight or passage having excellent accommodations, apply on board or to SAML RICKER, jr 36 Camp st
apr 2

FOR LIVERPOOL.
The fast sailing and A 1 ship Massachusetts, Capt Drew, will have immediate despatch. For passage, having handsome accommodations, apply to LEVI H. GALE,
april 6 93 Common st.

FOR SAVANNAH.
The fine fast sailing ship CLARA, Captain Coel, having part of her cargo engaged, will meet with despatch for the above port. For balance of freight or passage having very fine accommodations, apply on board or to
WOOD & SIMMONS, 22 Poydras st.
ap6

FOR BOSTON.
The fast sailing brig HIRAM, Capt Record, can take about 300 bbls under deck, and also 100 bales cotton on deck. For freight of which arrangements apply to
ap 6 J. B. BAILEY, 14 Bienville st.

FOR HAVANA.
The American Schooner WILLIAM & MARY, having a part of her cargo engaged, will sail in a few days.
For balance of freight, or passage apply to A. Gonzalez, No 74, Old Levee, or to
A CAPDEVIELLE & CO.
ap 6 19 Toulouse street.

FOR NEW YORK.
The A 1 brig VIRGINIA, Capt Burgess, is loading for the above port, and will have quick despatch. For freight of about 300 bbls or passage, apply to KIDDER & HEAD,
apr 5 24 Poydras st.

FOR SALE.
The brig RUBY of 140 tons burthen, well found with chain cables, &c. now lying at the ship yard of Messrs Hacrod & Hughes, on the other side of the river near the ferry. For terms which will be advantageous. Apply to
a5 QUARLES & CO, 34 Custom house st.

FOR PHILADELPHIA.
The A 1 packet barque **Hercules**, Marks, master, will have despatch. For freight or passage, apply on board opposite the Mint, or to
JAMES REED & CO.,
ap 4 88 Common st

FOR LIVERPOOL
THE fine A1 ship TRANSIT Capt. Wilson, will have immediate despatch. For freight of 200 bales or passage apply to LEVI H. GALE.
ap 4 93 Common st.

FOR NEW YORK
The fine packet brig FRANCES ASHLEY Capt Ashley, will have prompt despatch. For freight or passage, having excellent accommodations, apply to KIDDER & HEAD,
mar 32 24 Poydras st

FOR LIVERPOOL.
The fine and fast sailing ship **Ganges**, Capt. Jones, will meet with despatch. For passage having handsome accommodations, apply to
LEVI H GALE,
mar 30 93 Common st.

FOR LIVERPOOL.
The well-known and fast sailing ship **Richmond**, Capt. Worship, will receive despatch. For passage, having handsome accommodations, apply to LEVI H GALE,
mar 30 93 Common st.

FOR NEW YORK—New Line.
Regular Packet for Monday, 9th April.
The ship NASHVILLE, D Jackson master, having the principal part of her cargo engaged and going on board, will sail on or before the regular day as above. For balance of freight or bulk of 400 bales of cotton) or passage, apply on board opposite the upper end of the Vegetable Market, or to
FRANKLIN, AMES & CO,
mar 30 48 Camp st

For SALE, or freight, for St. Jago de Cuba or Havana, the American schooner MOTTO, of this port, of 450 bbls. Apply to
A CAPDEVIELLE & CO.
mar 27 19 Toulouse st.

WANTED—In the river, a good vessel to take in a cargo for Pensacola, that can stow from six to eight hundred barrels under deck and not draw over 9 feet water when loaded. Apply to A F SIMPSON,
mar 27 At the Basin of the New Canal.

ROBERT ALLEN. R. W. JAFFRAY

Allen & Jaffray,
AUCTION, COMMISSION & FORWARDING MERCHANTS,
ST. LOUIS, MISSOURI.
(Front Street.)

Reference:
Messrs. J. & E. Walsh, E. & A. Tracey, Sergeant & Aikman, Glasgow, Shaw & Co., M Gunkins & Way, Von Phul & M'Gill — St. Louis.
Layet & Ameling, J. & W. Dwyer — New Orleans.
feb 12—6m

Bank & Company's Notices.

New Orleans Gas Light and Banking Co.
Gas department March 16th 1838.
NOTICE is hereby given that Arnaud Commagere has been appointed collector for this department from the 1st inst. By order of the board,
mar 17 E W WELLS, Secr'y.

Commercial Bank.
New Orleans, March 26, 1838.
THE Board of Directors have this day declared a Dividend for the year 1837 of 7 per cent. on the capital stock of this institution, payable to the stockholders or their legal representatives, on or after Thursday the 31st May next, with interest added at the rate of six per cent. per annum from the 1st January last. To such of the Stockholders as have borrowed on their stock, this dividend will be applied to the reduction of their stock notes. G. O. HALL,
mar 28 Cashier

THE annual election of ten Directors of the Agricultural Society of Louisiana, by the members of said society will be held at the State House on Tuesday, 10th April next, at 12 o'clock noon.
mar 6-11t—twaw E. ROUSSEAU, Secretary.

Commercial Bank of New Orleans,
March 20, 1838.
THIS INSTITUTION is checking on Louisville, at sight. GEO O HALL,
mar 20 cashier

Union Bank of Louisiana,
New Orleans, 6th March, 1838.
THIS Institution is purchasing bills on New York, Philadelphia and other eastern cities.
mar 8 MARTIN GORDON, jr. Cashier.

Citizens Bank of Louisiana,
New Orleans, 15th Feb. 1838.
THE Board will in future meet on every Wednesday and Saturday evening. Offers for discount will be received on these days only until 1 o'clock P. M. By order of the Board,
feb 16 J. B. PERRAULT, Cashier.

Union Bank of Louisiana.
New Orleans, February 10, 1838.
THIS institution is checking at sight on Philadelphia. feb 10.

Commercial Bank of New Orleans.
New Orleans, January 10th 1838.
THIS INSTITUTION is purchasing Exchange, on New York and Philadelphia.
GEO. O. HALL,
jan 11 Cashier.

JETHRO B. BAILEY,
SHIP BROKER & COMMISSION MERCHANT.
march 5 14 Bienville st

J. B. ROSS,
SURGEON DENTIST.
Office, No 46, Canal Street.
New Orleans, March 15, 1838 mar 16 1y

CLAY & CLARK,
HOUSE AND SHIP PLUMBERS,
No 102 Poydras St, New Orleans.
Manufacturers of
Lead Pipe, Water Closets, and Pumps, of all descriptions.
WARM, COLD AND SHOWER BATHS FIXED on the most approved principles
MILLED LEAD, PIPES, &c. &c.
Orders executed in any part of the Southern States.
march 9 3taw6m

CLAY & CLARK,
LEAD PIPE MANUFACTURERS,
102 Poydras st, New Orleans,
Keep on hand, for sale, a constant supply of
LEAD PIPE.
From 2 inches diameter to 1 inch diameter.
march 9 3taw6m

PERFUMERY, &c. &c
THE subscribers have now on hand, and offer for sale on the most reasonable terms, one of the largest and best selected assortment of perfumery in this city, consisting partly of German, French and American cologne water, in plain and fancy bottles, lavender water, Florida do, Honey do, rose do, orange do, Rose de flor, milk of roses, esprit de rose, eau de toilette, essence of orange of Portugal, bouquet semillant, perfume of verbena, fragrant handkerchief essence, extract of rose, musk, jessamine, lemon, orange, vanilla, violet, pinks, souhette bouquet, mignonette, soaps of every description, hair oil, do hair restorative, hair dye, toilet powder, American and French, and many other articles in the above line.
POLLARD & GREEN,
april 3 29 Chartres st.

LEECHES,
50,000 LEECHES OF ALL SIZES.
RECEIVED per last arrivals, of the first choice, at 25 cents a piece, for sale at No 26, Barrack street, between Condé and Levee. dec 8 6mv

CHECKS AT SIGHT, on St Louis (Missouri), Louisville, and on the United States Bank, at Pittsburg, for sale by
march 23 JOS. BARTHET.

LUMBER—60,723 feet tongued and grooved flooring boards, landing from brig Virginia, for sale by J W ZACHARIE & CO,
march 29

SUGAR.—Ten hhds of last crop sugar just received and for sale by the subscribers.
FOLLAIN, BELLOCQ & DEGELOS,
ap 3 12 Toulouse st

$600 REWARD,
MAIL ROBBERY AND MURDER.
BY yesterday's Express Mail from Mobile, intelligence was received of the robbery of the ordinary mail near Stockton, Alabama, and the murder of the carrier, on the evening of the 19th instant. In order that crimes so atrocious may be punished as their enormity deserves, I hereby offer a reward of *SIX HUNDRED DOLLARS* to any person or persons who may procure the arrest and conviction of the robbers and murderers, or any of them.
Post Office Department, Jan 27, 1838.
AMOS KENDALL.

PERSONS who forwarded Money or Drafts by the Northern Mails of the 17th and 18th January last, which were robbed, will please furnish the Postmaster with a description of the same.
Post Office, New Orleans, 7th Feb. 1838.
feb8—8t

TWENTY FIVE DOLLARS REWARD
will be given for information that will lead to the detection and conviction of the person or persons who wantonly threw down the derrick of the purpose of hoisting granite, at the New Exchange, corner of St. Louis and Chartres st. NEWTON RICHARDS. ap 6t

FOR VELASCO and GALVESTON, Texas. On Sunday, 15th April, at 10 A. M.

THE splendid coppered and copper fastened low pressure steam packet COLUMBIA, captain J. T. Wright, will sail positively as above.
Passengers for Orazoba, Columbia and Quintana will be landed at Velasco, and may depend upon the boat leaving punctually as advertised.
For freight or passage, having splendid furnished accommodations for 80 cabin and 100 deck passengers, apply on board, opposite Girod st. or to
JAMES REED & CO, 88 Common st.
N. B.—No north or state room secured until paid for.
Freight only taken and landed at Galveston.
New Orleans City Bank Notes only received in payment of passage and freight.
april 4

FOR LOUISVILLE & CINCINNATI
The well known steamboat HOMER, M Quarry [illegible], is now receiving freight, & will leave on Saturday the 7th inst. at 10 o'clock a. m.
For freight or passage, having splendid state rooms, apply on board, or to
COMSTOCK, HYDE & CO,
ap 6 19 Poydras st.

For St Louis, Alton and all intermediate Landings.
The splendid, fast running & double engine steamer St Louis, J. C. Swon, master, is now receiving a large proportion of her cargo on board and will be despatched on Sunday 8th instant.
For balance of freight or passage, having accommodations with separate state rooms and not to be surpassed by any boat on the river. Apply on board opposite Gravier street or to
BOGERT & HAWTHORN,
ap 2 63 Gravier st.

FOR MOBILE.
The fast running regular steam packet ECHO, J A Otway, master, is now ready to receive freight for the above port and will have despatch on Saturday the 7th inst. on the arrival of the 12 o'clock cars. For freight or passage, apply to
JOSEPH LANDIS & Co,
14 Poydras st.

For PITTSBURG, Wheeling, Portsmouth, Cincinnati and Louisville.
The superior and fast running light draught steamer MARMION, J Shirley, master, will leave on tomorrow, Saturday, the 7th inst. at 10 o'clock p. m. For freight or passage, having splendid accommodations, apply on board at Common st wharf, or to
COMSTOCK, HYDE & CO.
ap6 19 Poydras st.

For BRIDGEPORT, Amsterdam, Big Black, Grand Gulf, Rodney and Natchez.
The superior upper cabin steamboat **Camanche**, S. P. McQueen master, will leave on Sunday, the 8th inst at 10 o'clock a. m. For freight or passage, having superior accommodations, apply on board, or to
PIERCE SHANNON & BRO
ap 6 57 Magazine st

FOR LOUISVILLE & CINCINNATI.
The new and splendid steamboat NORTH AMERICA, Dubbin master, is now ready to receive cargo, and will have despatch. For freight or passage, having splendid accommodations for passengers, apply on board, opposite Poydras street, or to
FORSYTH & LIMERICK,
ap 6 135 Magazine st

For LOUISVILLE and CINCINNATI
The very fast running steamboat EMPRESS, R M'Connell master, will leave for the above ports, and all intermediate landings, on Sunday, the 8th inst. at 10 o'clock A. M.
For freight or passage, apply on board, opposite to Poydras st. or to
PIERCE SHANNON & BROTHER,
ap 5 57 Magazine st

The steamboat "John Mills" having a Barge engaged, is ready at all times to receive freight at the New Basin, foot of Julia street. Orders for freight for Mobile can be had by applying at the counting room of
PIERCE SHANNON & BROTHER,
ap 5 57 Magazine st

FOR VICKSBURG,
Warrenton, Grand Gulf, Rodney and Natchez.
The well known steamboat ELLEN DOUGLAS, H Bacon master, will leave on Saturday, 7th inst. at 6 o'clock p. m. For freight or passage, apply on board at Poydras street wharf, or to
COMSTOCK, HYDE & Co,
ap 5 19 Poydras st

For PITTSBURG, Wheeling, Portsmouth, Cincinnati and Louisville.
The new and fast running upper cabin steamer CONQUEROR, Moore master, is now in readiness to receive freight, and having a large proportion engaged and going on board, will be despatched on Sunday, the 8 inst.
For freight or passage, having superior accommodations with separate state rooms, apply on board opposite Girod street, or to
BOGERT & HAWTHORN,
ap 5 63 Gravier st
The Conqueror will take freight for Wabash River, forwarding it from the mouth by the steamboat Monroe, with which boat arrangements have been made for the purpose.

FOR ST. LOUIS & ALTON,
And all intermediate Landings.
The steamboat VANDALIA, Capt J P Dunn, having most of her cargo engaged, will leave on Wednesday next. For balance of freight or passage apply on board, at the foot of Custom house st. or to
GODFREY, LAWRIE SMALL.
apr 5 36 Camp st.

FOR ST. LOUIS & ALTON
The staunch and well known steamer BOONSLICK, [illegible], master, having a portion of her cargo engaged, will have immediate despatch for the above ports. For balance of freight or passage, having fine accommodations, apply on board, or to LAYET & AMELING,
mar 27 17 Commerce st.

FOR LOUISVILLE & CINCINNATI,
And all Intermediate Landings.
The fast running light draught steamboat MEDIATOR, H. Carroll master, is now receiving her freight on board and will have immediate despatch for the above ports. For freight of the residue or passage, having a handsome upper cabin, apply on board opposite the Poydras street, or to
BOGERT & HAWTHORN, 63 Gravier st.
mar 26

For MANCHESTER, Tchula, Rodney, Grand Gulf, Natchez, Vicksburg, and all intermediate landings on Yazoo River.
The new and fast running steamer HANNIBAL, Jones Moseley master, is now ready to receive cargo for the above port, and will have despatch. For freight or passage apply on board foot of Poydras st. or to
FORSYTH & LIMERICK,
march 23 135 Magazine st

FOR MOBILE,
The regular steam packet.
The superior and fast running steamboat **John Mills**, W. C. Sutton, master, leaves the lake end of the railroad every Monday after the arrival of the 12 o'clock cars. Returning leaves Mobile every Thursday. For freight or passage having superior accommodations (all state rooms) apply on board or to
PIERCE SHANNON & BROTHER,
march 24 57 Magazine st.

Passage Boat.
UNITED STATES MAIL,
FOR BATON ROUGE.
The splendid steamboat BRILLIANT, Harris master, will leave for the above port every Wednesday and Sunday, at 10 o'clock A. M., returning will leave Baton Rouge every Thursday and Monday at 4 o'clock P. M. Passengers may depend on this boat leaving punctually at the time advertised. For freight or passage apply on board to JESSE HART.
march 14 3t
N. B. Debts contracted by the crew will not be paid unless accompanied with the captain's order.

Regular Steam Packet between New Orleans and Mobile, touching at the different Watering places.
The Steamboat Isabella, C. Walker, master, will commence her regular trips on the 1st of May next, and will run as a regular packet during the summer twice a week touching at Bay St. Louis, Pass Christian, Biloxi, West and East Pascagoula, going and returning, and will regulate her trips so as to land passengers at all the different places in daylight. Her light draft of water, and superior finish of the "Isabella," together with her experienced Captain, and the exertions that will be made to accommodate the public, it is hoped, will insure for her a share of public patronage.
WALKER KNIGHT & CO.
25 New Levee.
N. B. The Isabella will carry passengers for Bridgeport [illegible] and land them in a small boat, and will be kept [illegible].
march 18 W. K. & CO. 25 New Levee.

LAFOURCHE WEEKLY PACKETS.
THE staunch and fast going steamer "Herbert," Capt. Chaney, will ply regularly every week between this place and Lafourche Interior, and all intermediate landings.
For freight and passengers having good accommodations, apply on board or to F. JOURDAIN,
jan 16 7 Front Levee.

THE staunch and well known steamer REVENUE, Capt. Moore, will start this [illegible] regularly between this place and Lafourche interior and all the intermediate landings.
For freight or passage having good accommodations, apply on board or to F JOURDAIN,
jan 16 7 Front Levee.

STEAMBOATS
FOR SALE or CHARTER.
Apply to GEO. WHITMAN,
feb 22 3t Exchange Hotel.

Sale at Auction.
[illegible]

WILL be sold at auction, on Tuesday the 24th day of April, at 12 o'clock at the City Exchange, by order of the Honorable Court of New Orleans, [illegible] all the following property surrendered by James Hyde & Co. [illegible] their creditors.

Two lots of Ground situated in suburb Lafayette designated on the plan made by Chs. Zimpel dated 10th February 1832, deposited in the office of Wm. Boswell, Esq. Notary Public, [illegible] No 21 and 22.

Lot No 21 measures [illegible] feet front on [illegible] street by 120 feet 6 inches [illegible], also by the No 22, [illegible].

Lot No 22 measures 30 feet front on [illegible] street by 120 feet 6 inches and 4 lines deep [illegible] by lot No 21, [illegible] lot No 23 and on the rear by lot No 14 (all English measure) together with all the buildings and improvements existing on said lots.

Five lots of Ground situated in suburb Livaudais, in the parish of Jefferson above the city, and designated by the letters BD, BF, BE, BG and BH, on the original plan deposited in the office of Felix Grima, Esq. Notary Public. Said lots BD, and BE adjoin each other and form the corner of Levee and Ninth streets, and measure 43 feet on Levee street and 42 feet 1 inch front on the river Mississippi, BD has a depth of 146 feet 6 inches front on Ninth st and of 148 feet on the line dividing it from lot BG, which has a depth of 146 feet on the line dividing it from BD, and of 149 feet 6 inches on the line dividing it from lot BF. Said lots BF and BG measure each 40 feet 3 inch from on Levee street, and 42 feet 2 inches front on the river Mississippi; BF has a depth of 148 feet 6 inches on the line dividing it from BK, and of 139 feet on the line dividing it from BG. BG has a depth of 139 feet on the line dividing it from lot BF, and 134 feet 6 inches on the line dividing it from lot BH, and said lot BH measures 46 feet front on Levee street and 45 feet 2 inches front on the river Mississippi, with a depth of 134 feet 6 inches on the line dividing it from BG and 130 feet on the line dividing it from lot BI, all English measure, together with all the rights of whatever pertaining to said lots of ground which the insolvent purchased by Thomas Evans by act passed in the office of Felix Grima, Esq. Notary Public, dated May 19th, 1837.

Terms of the above described property. 6, 12, 18 and 24 months; the purchasers to furnish their notes endorsed to the satisfaction of the syndic and special mortgage until complete payment. They will put themselves in possession at their own expense, the syndic reserving to themselves the vendors' privilege; the purchasers will have the faculty of discounting [illegible] at ten per cent discount. The notes not paid at maturity to bear an interest of 10 per cent per annum without, however on this account, authorising [illegible] to delay payment.
Acts of sale before L. T. Caire, Esq. notary public, at the expense of the purchasers. m20—12t

AGENCY AT WASHINGTON CITY.
FRANCIS A. DICKENS, of the City of Washington, having resigned the appointment held by him for several years in the Treasury and War Departments, has undertaken the Agency of Claims before Congress, and other branches of the Government, including Commissioners under Treaties, and the various public offices. He will attend to all pre-emption claims,—the procuring of patents for public lands,—claims for horses lost in the service of the U. States,—property destroyed —Invalid, Revolutionary, and Navy Pensions,—Claims for Revolutionary Services, whether for Commutation, Half Pay, or Bounty Land,—as well those against the State of Virginia as the United States. All Claims growing out of Contracts with the Government, or Damages sustained in consequence of the action or conduct of the Government, and indeed any business before Congress or the Public Offices which may require the aid of an agent or attorney. His charge will be moderate, depending upon the amount of the claim and the extent of the services.
Mr. Dickens is known to most of those who have been in Congress within the last few years, or who have occupied any public station at Washington.
All letters must be post paid.
Reference to John Slidell, Esq. New Orleans.
feb 12—1y

NOTICE TO THE UNDERTAKERS OF PUBLIC WORKS.
ACCORDING to an order to me directed by the Honorable Parish Judge of the Parish of Jefferson, and in conformity with a public notice given the 17th instant, to the proprietors having property in front of the public road in faubourg *Delassize, Plaisance, Pauligny, Bloomingdale, Greenville, Carrollton, Hurstville, Sarcoubury and Germantown*, situated in this parish, I shall adjudicate to the lowest bidder on the 16th April next at 10 o'clock A. M. on the spot, the contracts to be made on the public roads in front of above said faubourg, for account and at the risks of the proprietors.
This sale will begin in faubourg Delassize and finish [illegible] going up.
Parish of Jefferson, March 29th 1838.
mar 29—10t R. BEAUVAIS, Syndic.

NOTICE.
BY virtue of the Police regulations of the Parish of Jefferson, and upon the advice of a jury assembled for the purpose, the proprietors of lots and squares of ground in faubourg Delassize, in this parish, fronting on *Plaisant* and *Harmony* st, are required within ten days from the date hereof, to make or cause to be made the draining ditches fronting their property, [illegible] eight feet banquet or sidewalk, and hereby the said proprietors are required to lay out their property according to said regulations, [illegible] collection of said ditches adjudicated to the lowest bidder, on the premises the 14th of April next, from 10 o'clock, A. M. until said adjudications are done, the whole at their risks and expense.
Parish of Jefferson, March 29th 1838.
mar 29—10t R. BEAUVAIS, Syndic.

FOR SALE—A tract of Land situated in the parish of East Baton Rouge, about 6 miles back of the town of Baton Rouge, the said land measuring 1?? superficial arpents, first rate land for cotton, and [illegible] &c. For further particulars apply to
J. DEVENPORT & GOURDAIN,
march 25 13 Conti st.

NO MERCURY NOR COPAVIA.
New Orleans, Nov 14, 1837.
ABOUT six months ago I had the misfortune to get a secret disease, for which I have applied to several doctors for a cure, and they did not cure me so as to be on the above date I put myself under the care of Dr. Hoe, and I expect him to cure me. Since that time the disease got worse, so as to break out in large ulcers, the number of six or eight on each leg, and all over my face, and some on [illegible], and I am [illegible] work at the present time on account of the disease, large ulcers on the right side of the throat. I am now putting myself confidently under the care of Dr. Hoe, of Paris, hoping to be perfectly cured.
nov 16 JOHN DEAN

FOR SALE, on the Levee, landing ex ship Nep[tune], from Bordeaux,
40 casks St Emilion Claret
16 half casks do
40 cases Chateau Lafitte
From ship Roswell, from Havre,
100 Gruyere Cheese, and
1? cases French Jones.
mar 29 COIRCON & CO.

STORAGE FOR COTTON AND TOBACCO.—The Mississippi Press can receive and store in fire proof sheds TEN THOUSAND BALES OF COTTON and FIVE THOUSAND HOGSHEADS TOBACCO at the usual rates. The streets up to and around the warehouse, being paved, renders the establishment accessible at all times. Vessels or boats of any size, may load, or discharge immediately in front of the press. mar 24 1m

TO SHIPPERS AND RECEIVERS OF TOBACCO.
THE New Orleans fire proof tobacco warehouse will receive tobacco on storage until the month of October next at twenty-five cents a month per hogshead and all persons wishing their tobacco stripped and the amount to be ascertained can do so having sent word [illegible] for the purpose.
From the situation of the warehouses on the Levee, there will be no expense of drayage consequently no risk or damage by exposure to either weather or shipping.
mar 30 1m JOHN DUGGAN, Manager.

The Nashville Banner and Louisville Gazette will please insert the above for one month and forward their bills to this office for collection.

NOTICE.
THE Stationery and Book binding business heretofore conducted at No. 116, Chartres street, under the firm of Bronsema and Swasey, has this day been dissolved by mutual consent.
A BRONSEMA,
mar 31 H R SWASEY.

THOMAS HOWSON having purchased the interest of H R Swasey in the above named establishment, and the subscribers having made extensive improvements, and enlarged the stock of stationery, are now prepared to receive and execute orders at the shortest possible notice, and in a style which they feel assured will give satisfaction to those who may favour them with their commands.
Plain and fancy bookbinding in all its varieties, executed with neatness and at the most liberal terms.
Account books of all kinds ruled and bound to any pattern required. A BRONSEMA,
m 31 af THOMAS HOWSON.

NOTICE.
WHEREAS, Jacques Charbonnet, late Sheriff of the Parish of Jefferson, has applied to me for the cancelling of the five following Bonds, to wit:
1st. A Bond dated 20th February 1833, for eight thousand dollars, subscribed by him and Jacques Charbonnet, junior, and Francis Charbonnet, as securities.
2nd. A Bond dated 13th January 1834, for eighteen thousand dollars, subscribed by him and Jacques Adolphe Livaudais, and Francois Charbonnet, as securities.
3rd. A Bond dated 10th February 1836, for fifteen thousand dollars, subscribed by him and Francois Charbonnet, and Pierre Adolphe Charbonnet, as securities.
4th. A Bond dated 20th January, for fifteen thousand dollars, subscribed by him and Francois Charbonnet, and Pierre Adolphe Charbonnet, as securities.
5th. A Bond dated 2nd of January 1837, for [illegible] thousand dollars, subscribed by him and Pierre Adolphe Charbonnet, and Adelard Livaudais [illegible].
These are to give notice to all persons interested [illegible] cause in writing, at the office of the Secretary of State, at New Orleans, within ninety days after the publication hereof, why the said Bonds should not be cancelled and annulled.
Given under my hand and the seal of the State, at New Orleans, on the [illegible] day of March, in the year of our Lord one thousand eight hundred and thirty-eight, and of the Independence of the United States of America, the sixty-second.
E. D. WHITE.
By the Governor,
Wm. C. C. CLAIBORNE,
Secretary of State. april 4

COTTON SHIRTINGS.—A few bales Cotton Shirtings, 3-4 wide, for sale by
COOLIDGE & PLIMPTON,
ap 3 60 Gravier st

SUNDRIES—200 bbls Porto Rico Coffee,
150 bbls Mackerel,
30 do Cranberries,
300 boxes Cod fish,
100 kegs Nails,
170 Coils bale rope, in store and for sale by
COOLIDGE & PLIMPTON,
april 4 No 60 Gravier st.

EXCHANGE ON NEW YORK, for sale by
ap 3 R. GRONING & CO.

STATE OF LOUISIANA.
Thirteenth Legislature, Second Session.
HOUSE OF REPRESENTATIVES.
Wednesday, [illegible].

The house met pursuant to adjournment.
[illegible] Messrs. [illegible], from the [illegible].
Mr. Guerin on behalf of the Committee of Enrollment, reported duly enrolled, the following bills.
An act to authorise the [illegible] of Thibodeaux [illegible] in [illegible] of Lafourche [illegible].
And an act to amend an act to incorporate the Covington Female Academy in the Parish of St Tammany, approved 10th March, 1837.
And to incorporate the Springfield Institute, in the Parish of Livingston.
And the house bill entitled,
An act to amend the act of 1836, for the organization and discipline of the militia of the State of Louisiana.
Said report being adopted.
The speaker signed said bills.
The clerk was directed to inform the senate thereof, and request the signature of the president of the senate thereto.
By a message from the senate by Mr. Davis their secretary, the house is informed of the concurrence of that body in the bills entitled,
An act to amend the act incorporating the [illegible] to organize and regulate the [illegible] of the City of New Orleans and for other purposes.
And an act to amend the act entitled an act to incorporate the Vidalia, Harrisonburg and Alexandria Rail Road Company, approved March 13th, 1837.
The signature of the speaker is requested to the same message to the bills entitled,
An act for the relief of Thomas Gorham,
And an act to renew certain pensions.
On motion of Mr. Brashear, the rules of the house having been dispensed with, the bill entitled,
An act to amend the several acts in relation to the Charity Hospital.
Was taken up section by section.
On motion, the House went into a Committee of the Whole, for the consideration of the 1st section, which makes an appropriation to said institution.
Mr. Wadsworth being called to the chair,
After some time, on motion, the committee rose.
The chairman, Mr. Wadsworth, reported that the committee of the whole had had said section under consideration, and had adopted the same with an amendment.
On motion, said report was adopted.
Mr Canon moved the following as an amendment to the 4th section:—
"That every woman notoriously addicted to prostitution, shall pay a tax of thirty dollars per annum, to be recovered according to law, and that their furniture shall be liable to be seized and sold to satisfy said tax, notwithstanding all previous laws."
Mr. Rogers moved the rejection of said amendment, and called for the yeas and nays, when it appeared that Messrs. Bourg, Barrow, Boyle, Brashear, Briant, Bressonle, Clarke, Coulon, Couvillon, Ducros, Kennedy, Kemp, Lawson, McDonald, Moore, Morgan, of St Landry, Morgan, of Ouachita, Poydras, Rogers, Ratliff, Sparks, Sennet, H.C. Thibodeaux, A.B. Thibodeaux, Thomas, and Wilson, had voted in the affirmative—26 yeas.
And that Messrs. Canon, David, Eaton, Godberry, Kenner, Patin, Slidell, Sarpy, Traxillo, and Wadsworth had voted in the negative—11 nays.
Said motion having prevailed, said amendment was consequently rejected.
The several sections having been adopted with amendments.
On motion, ordered, that said bill do pass as amended under the following title—
"An act for the relief of the Charity Hospital."
The clerk was directed to request the concurrence of the Senate thereto.
By a message from the Senate, by Mr. Davis, their secretary, the house is informed, that the Senate have adjourned to the St Charles Arcade, to resume the impeachment of Frederick Dusson, Sheriff of the parish of Orleans.
On motion, the managers to prosecute said impeachment, on behalf of the house, were authorised to withdraw.
On motion of Mr. Morgan, of Ouachita, the rules of the house having been dispensed with, the bill from the Senate, entitled,
"An act to reduce the number of auctioneers for the parish of Ouachita and for other purposes," was taken up, and, on motion, adopted.
On motion, ordered, that said bill do pass, and remain til next.
The clerk was directed to inform the Senate thereof.
On motion of Mr. Barrow, the house took up a message from the Senate, requesting the concurrence of this house in the bill entitled,
An act amendatory of an act entitled "an act to authorize the construction of the New Orleans and Nashville Railroad, approved 13th March 1837, and for other purposes," which bill was read for the first time, and on motion of the same member, the rules having been dispensed with, said bill was read a 2d time by its title, and said bill was taken up section by section.
On motion, the house resolved itself into a committee of the whole on the consideration of said bill, on the third reading, making leave to recover railroad companies thereon mentioned.
Mr. David being called to the chair.
After some time, on motion, the committee rose.
The chairman, Mr David, reported that the committee of the whole had had said section under consideration and had adopted the same with an amendment.
On motion said report was adopted.
The several sections thereof having been adopted with amendments
On the question for the adoption of said section, Mr Boyle called for the yeas and nays when it appeared that Messrs Bourg, Barrow, Bickam, Brashear, Briant, Coulon, Chasset, Coulon, Couvillon, Ducros, David, Eaton, Forstall, Kennedy, Kemp, Kenner, Lawson, McDonald, Moore, Morgan of St Landry, Morgan of Ouachita, Poydras, Rogers, Ratliff, Slidell, Sparks, Traxillo, H C Thibodeaux, Thomas and Wadsworth had voted in the affirmative—28 yeas.
And that Messrs Boyle and Wilson had voted in the negative—2 nays.
Said bill was consequently adopted.
On motion ordered that said bill do pass as amended under its title.
The clerk was directed to inform the senate thereof and request their concurrence in the amendments thereto.
On the question for a dispensation of the rules of the house to take up a resolution from the senate, instructing our representatives in Congress to obtain a grant of land for the parish of Concordia.
Mr Wadsworth called for the yeas and nays when it appeared, that Messrs Bourg, Boyle, Brashear, Chasset, Coulon, David, Eaton, Kemp, Patin, Poydras, Ratliff, Slidell, Sarpy, Wadsworth and Wilson had voted in the affirmative—17 yeas.
And that Messrs Bourg, Barrow, Brashear, Briant, Canon, Coulon, Ducros, Forstall, Kennedy, Kenner, Lawson, McDonald, Moore, Morgan of St Landry, Morgan of Ouachita, Rogers, Sparks, Sennet, Traxillo, H C Thibodeaux, A B Thibodeaux and Thomas had voted in the negative—23 nays.
Said motion was consequently lost.
ORDER OF THE DAY.
The message from the Senate requesting the concurrence of the House to the bill entitled "an act amendatory of the Bank Charters of this State, and for other purposes," vetoed by the Governor, having been passed by a constitutional majority of two thirds of the members of the Senate, which was under consideration when the House adjourned on yesterday, was taken up.
During the discussion of a motion to pass said bill notwithstanding the veto of the Governor.
Mr Ratliff moved an adjournment until to-morrow at 10 o'clock A.M.
On the question for the adoption of said motion, Mr. Brashear called for the yeas and nays when it appeared that Messrs Bickam, Boyle, Bressonle, Canon, Couvillon, Creighton, David, Eaton, Forstall, Godberry, Kemp, Lawson, Patin, Poydras, Ratliff, Slidell, Sparks, Traxillo, Wadsworth and Wilson, had voted in the affirmative—21 yeas.
And that Messrs Bourg, Barrow, Brashear, Briant, Coulon, Ducros, Ferret, Kennedy, Kenner, McDonald, Moore, Morgan of St Landry, Morgan of Ouachita, Rogers, Sparks, Sennet, H C Thibodeaux, A B Thibodeaux and Thomas had voted in the negative—19 nays.
Said motion having prevailed, the House consequently adjourned until to-morrow at 10 o'clock A. M.

MAYORALTY OF NEW ORLEANS.
AGREEABLY to the ordinances of the City Council and of the Council of Municipality No. 1 of the city of New Orleans, notice is hereby given that the goods and other incumbrances whatsoever, that are mentioned in the weekly reports of the wharfinger, and which may have been lying more than five days on the Levee, within the limits of Municipality No. 1, will be sold at auction on the premises for account of whom it may concern, every Saturday at 4 P. M. by D. PRIEUR, Mayor

MAYORALTY OF NEW ORLEANS.
THE price of fresh flour being this day $7 00 per bbl, according to the tariff, bakers must give during the coming week commencing Monday, April 9th, 38 ounces of bread for a bit. The loaves which are sold at one bit for three loaves, are required to weigh 25 per cent more, that is to say 38 ounces.
New Orleans, March 30, 1838.
D. PRIEUR, Mayor.

TOBACCO AND DEERSKINS—14 hhds Tobacco, 11 bales deerskins, landing from steamer Majestic, for sale by
a3 R. GRONING & CO.

MACKEREL—300 barrels No 3, 1000 half bbls do, also 100 kits mess shad, 100 do pickled herrings, in store, for sale by
a3 WOOD & SIMMONS, 22 Poydras st.

FUSTIC—30 tons Fustic, a very superior lot of wood, for sale by
COOLIDGE & PLIMPTON,
60 Gravier st.

SUGAR—24 hhds Sugar first quality, just received and landing opposite St Louis st, for sale by
ap 3 DEVEZIN & DOSSAT.

CORDEVIOLLE & LACROIX inform the public that the departure of Mr F Lacroix for [illegible] is fixed for the 10th April next. They request all persons who have any accounts against them to call at their store in Chartres street, in order to furnish them with their orders, as [illegible].

WESTPHALIA HAMS.—[illegible]
HUGO C. GILDEMEESTER,
march 31 [illegible] Bienville st.

LISTADOS—Blue and white Check, blue Drill, Arabian [illegible], Cotton [illegible] &c. in store and for sale by
HUGO C. GILDEMEESTER,
march 31 36 Bienville st.

CANDLES—Sperm Candles, of superior quality for sale by E & J ANDREWS,
mar 31 [illegible]

SUGAR—300 hhds Sugar, now [illegible] town. Also, 300 baskets Champagne, different brands; 150 baskets olive Oil; 100 barrels [illegible] Wine; 100 cases Swiss Absynth, superior quality, in store and for sale by
march 23 JOS. BARTHET.

CHEESE—100 boxes for sale by
WOOD & SIMMONS,
april 3 22 Poydras street.

STORAGE.
STORAGE can be obtained at No 14 Bienville st by applying to J B BAILEY,
mar 10 14 Bienville st.

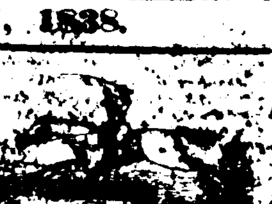

LOUISIANA RACE COURSE.
THE races over this new race course, situated at the Pontchartrain Rail Road, and only 20 minutes' riding from the city, will commence on the 1st Tuesday, 24th April, one week succeeding the races over the Eclipse Course.
1st day—Three year old stakes for colts and fillies, $1000 entrance, $250 forfeit, 2 mile. To name and close on the 7th day of April.
Same day—Sweepstake, $1000, mile heats. This race is [illegible] to horses bred and raised in the State of Louisiana.
2d day—Jockey Club Purse $1000, 3 mile heats. $250 of this purse awarded to the second best horse, provided three or more start; if but two, the winner to receive $750.
3d day—Jockey Club Purse $1500, 3 mile heats. $300 of this purse awarded to the second best horse, provided three or more start; if but two, the winner to receive $1200.
4th day—The Crown Plate, value $1000, 2 mile heats, 3 year olds and over will carry the [illegible] weight under their appropriate weights.
5th day—Jockey Club Purse $2000, 4 mile heats. $500 of this purse to be awarded to the second best horse provided three or more start; if but two, the winner to receive $1500.
6th day—Proprietors Purse, $600, mile heats, best 3 in 5.
The Pontchartrain Rail Road will afford every facility for the transportation of [illegible] the course.
HENRY A. TAYLOR,
J. S. BRANCH,
MANDEVILLE MARIGNY,
Proprietors.
N. B.—A fair will be held at the Race Course the week after the races for the sale of horses and cattle in which the public are invited. mar 3 3t

FOR SALE.
A handsome TRACT of LAND, situated at Pass Christian, at an equal distance from the landing and wharf of Mr Harvard, having a small HOUSE upon it, an oven and a small kitchen. That land has an equal front by 40 in depth.
Also, No. 3, square 23, situated in Marchand's, near Davis' Building, having 165 feet front on the lake, by 1,000 in depth, divided in lots. The whole to be sold together. For terms, apply at No 274, Burgundy street. (March 27—30t) MONTFORT

ORLEANS HOTEL.
The subscriber, proprietor of the ORLEANS HOTEL, in Chartres street, has recently made such an enlargement in his establishment and reduction in his charges, that he is warranted in saying that the private table reserved for ladies and families, and the public one for gentlemen, are conducted in a manner equal, if not superior to similar establishments in New Orleans.
All the comforts and conveniences which can possibly be afforded to families residing in or visiting a hotel in New Orleans, are found in his establishment, and gentlemen boarders or lodgers are similarly accommodated. His utmost energies and resources are devoted to the comfort, security and satisfaction of his guests.
The celebrity which the Orleans Hotel has acquired while under his management, may serve as a guarantee for his future successful exertions.
Orleans Hotel, January 25, 1838.
jan 27—1m GOBT. [illegible]

TO RENT—A house at Great Bayou st. near Esplanade. Apply to
march 28 E. [illegible] 2 St Louis st.

$50 REWARD.
A Reward of twenty dollars will be given for the apprehension and delivery of SAM, a negro slave, who has been employed at the City Exchange. Sam is about 28 or 32 years of age, five feet four inches high, chunkey and well set, and is supposed to weigh about 190 pounds.—He had on when he left, a checkshirt and pantaloons of cotton, and a pair of cotton jacket. He speaks French and English.
D M SHEFFIELD,
ap 5 6t City Exchange

FIFTEEN DOLLARS REWARD.
Ranaway from the subscriber, on Wednesday 14th March, the negro RODGERS, about 5 feet [illegible], stout, very thick lips, bow-legged, the left leg particularly crooked, had on when he went away a blue cloth roundabout, a pair of cotton, [illegible], and a black hat. Had some money with him.
According to information given to me, it would appear that a negro of a steamer had on board at that time, a slave whose name was answering the above description, the captain stated to me that he was the owner of that slave. [illegible] that negro is employed on board of some steamboat.
Captains of vessels, &c. are cautioned not to receive him under pain of prosecution according to law.
A. M. FRANCOIS.

$15 REWARD.
RANAWAY from the subscriber, since the 1st instant, the negro woman BETTY, about 22 years old, and about 5 feet 6 inches high, speaking English and French. She had on a black gown with white stripes, a red handkerchief on her head—she has a scar on the right side of her neck, and one of the left hand fingers crooked—she was slender and [illegible]. The above reward will be paid to whoever will lodge her in any jail of this state, or bring her back to the subscriber at Marchand's, on the right bank of the river. CHARLES RENNER.
Captains of vessels and steamboats are cautioned against receiving said slave on board, under penalty of the law. ap 5 3t

TEN DOLLARS REWARD.
The above reward will be given for the apprehension of the negro PHILIS, who has absconded from her present owner since a month and half. She is about 25 years old, 5 feet four or five inches high, has small eyes, a large mouth and the interior lip very thick. She keeps herself dressed and has a pretty appearance. She speaks French and English. She has been seen several times in the second Municipality, and is supposed to be hid there. The above reward will be paid on her delivery in any jail of the state.
F. E. M'COIRON,
apr 3—6t At the Louisiana Sugar Refinery.

TEN DOLLARS REWARD.
ABSCONDED from the subscriber, about fifteen days ago, the negro wench named EUGENIE, aged about thirty years, speaking French and English. She has a handsome face, a timid and modest countenance, one of her upper front teeth and gap. She was seen lately in the Third Municipality. The above reward will be given to whoever will take up and lodge her in jail, or to the subscriber at No 22 Conti st.
march 31—2t J B BLACHE.

FIFTY DOLLARS REWARD.
Ranaway from the subscriber on the 16th of February last, the negro WILSON, about 5 feet nine or ten inches high, about 30 years of age, slim and well built, dark complexion, and has a pleasant countenance, a short coat on, speaks, reads and writes English well and speaks French imperfectly, he is a bricklayer. The above reward and all reasonable expenses will be paid for the apprehension or delivery to the undersigned or by lodged in any jail so that I may obtain him. All persons are cautioned not to harbor and secure under the penalty of the law. GEO GORDON.
march 31
The Natchez Register and the Mississippian will publish the above four times and forward their account to this office.

$50 REWARD.
Ranaway about three weeks since, the mulatto Antoine, calling himself Antoine Duboug, aged about 24 years, about 5 feet 9 inches, ordinary complexion and carries a bandage on his [illegible]. He dresses well and has his [illegible], he is a carpenter by trade.
The above reward will be given to whoever will lodge him in one of the jails of the state, or to his masters.
Captains of vessels, steamboats, &c. are warned not to receive him on board, on pain of prosecution according to law.
MANUEL PLERET,
VIRGIL PERREY,
Faubourg Saulet, corner of Camp and Melicent streets.
mar 16 3t

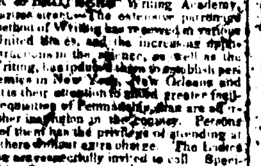

PENMANSHIP.
Practical and Ornamental, Taught at
DOLBEAR & BROTHERS Writing Academy, No 4 Chartres street.—The extensive patronage which their method of Writing has received in various parts of the United States, and the increasing application for instructions in this science, as well as the practice of Writing, has induced them to establish permanent academies in New York, New Orleans and Mobile; and it is their attention to afford greater facilities for the acquisition of Penmanship, than are afforded by any other institution in the country. Persons entering one of them has the privilege of attending at either of the others without extra charge. The ladies and gentlemen are respectfully invited to call. Specimens of rapid improvement given by persons from 8 to 50 years of age, who have received lessons in this city may be seen at any hour of the day. Ladies are taught a delicate and rapid ladies' hand, [illegible] styles of ornamental writing, suited to Albums, Notes of Compliment, &c. Gentlemen are taught a free and expeditious hand writing [illegible] to facilitate business transactions, by [illegible] with the delay incident to [illegible] which [illegible] of business, and [illegible] the clerk a style to [illegible] in a few days [illegible].
The number of Lessons [illegible] and persons who [illegible] efficiently will [illegible].
Ladies and gentlemen are [illegible].
S. S. Dolbear's "Science of Penmanship," [illegible] for [illegible] of colleges, [illegible] schools [illegible] the Science of Penmanship.
ap 5

STRAY COW.—A red Cow, on the ear of [illegible] branded N, on the left thigh. If the owner does not claim said cow, she will be sold at auction, by P A Guillotte, auctioneer, on the 14th of April 1838, according to police ordinance. Said cow is at the [illegible] at Mr Guerin's, 216 St Ann st.
JPH. MAURICE,
Captain of the Guard.

GRANITE—On hand, suitable for fronts of stores, and other purposes, which can be fitted and set up in order at short notice, on application at the [illegible], 147 Custom house street, between Dauphine and Burgundy streets.
N. B. The basement of brick buildings can be removed and granite safely inserted, with little inconvenience to the occupant. sept 23.

STATE OF LOUISIANA.—First Judicial District Court.—Hobart H. Tucker vs. his Creditors.—The [illegible] surrendered his property for the benefit of his creditors, it is ordered that a meeting of said creditors do take place at the office of Wm Y Lewis, Esq. Notary Public, on Thursday the 19th of April next, at 10 o'clock, A. M. for the purpose of deliberating on the affairs of said insolvent; and in the mean time all judicial proceedings against his person and property, all to the creditors mentioned in the schedule, are stayed.
Witness the Honorable A. M. Buchanan, Judge of the court aforesaid, this 31st March, 1838.
april 2—10t F. LEBLANC, Deputy Clerk.

James R. Putnam vs. his creditors.
STATE OF LOUISIANA.—Parish Court for the parish and city of New Orleans. Present the Hon. Charles Maurian, judge—March 24th, 1838. No 10 [illegible]. The cession of property by the petitioner is accepted by the court for the benefit of his creditors, and it is ordered that a meeting of said creditors be held at the office of H. B. Cenas, Notary Public, on Saturday the 7th day of April, 1838, then and there to deliberate on the affairs of the said insolvent and in the mean time all proceedings against his person and property are stayed. Extract from the minutes.—Clerk's Office, March 24th, 1838
march 26—10t J. OLLIE, Clerk

STATE OF LOUISIANA.—Parish Court for the Parish and City of New Orleans.—Present the Honorable Charles Maurian, Judge—No 10,675—Manuel Francisco vs. his creditors. Upon reading and filing the petition and schedule in this case, it is ordered that the creditors of the insolvent do show cause in open court, on Saturday the 14th day of April 1838, why he should not be discharged according to law; and in the meantime all proceedings against his person and property are stayed.
By order of the Court, Clerk's office, New Orleans, March 22d 1838. ARMAND PIPOT, Clerk
march 22—10t

Thomas J Beck vs His creditors.
STATE OF LOUISIANA—First Judicial District Court—The Court having accepted the cession of the petitioner's property for the benefit of his said creditors, it is ordered that a meeting of his said creditors do take place before William Y. Lewis, Esq. notary public, on Monday the 23d day of April next—for the purpose of deliberating on the affairs of the insolvent; and in the mean time all judicial proceedings against his person and property are stayed, as to the creditors mentioned in the schedule. Allen Pierce, Esq. is appointed to represent the absent creditors.
Witness the honorable A. M. Buchanan, judge of said court, this 30th March, 1838.
ma31 10t law THEO LEWIS, D'py Clerk.

Adolphe Gravove, his Creditors and the Creditors of Gravove & Paige.
STATE OF LOUISIANA—Parish Court for the Parish and City of New Orleans—Present the Honorable Charles Maurian, Judge.—No. 10,600.—On motion of C. McMillen, Esq. of counsel for the insolvent, and on suggesting to the court that at the meeting of the creditors held by virtue of the order of this Honorable Court, dated the 17th January, 1838, the creditors who attended said meeting voted for the [illegible] in this matter, but there not being a majority of the creditors present in number and in amount, which is necessary to dispense the debtor with giving security; and the said syndic being unable and unwilling to give security as required by law, it is ordered by the court, that a meeting of the creditors of the insolvent do take place at the office of David L. McKay, on the 17th April, 1838, for the purpose of electing another syndic in this matter.
Extract from the Minutes.
Clerk's Office, New Orleans, March 16, 1838.
march 16 J. OLLIE, Dep. Clerk

STATE OF LOUISIANA—Parish Court for the parish and city of New Orleans—Present the Honorable Charles Maurian, judge—March 19th 1838—[illegible] vs. his creditors—The cession of property by the petitioner is hereby accepted by the court for the benefit of his creditors, and it is ordered that a meeting of his creditors be held at the office of F. Grima, Esq. Notary Public, on Friday the 20th of April next, then and there to deliberate on the affairs of the petitioner, and in the mean time all proceedings against his person and property are stayed; it is further ordered that Chs. M. Conrad be appointed to represent the absent creditors.
By order of the court, Clerk's office, New Orleans, March 19th 1838. ARM. GUYOL, Dy. Clerk.
march 20—10taw

STATE OF LOUISIANA—Parish Court for the Parish and City of New Orleans. Present the Honorable Charles Maurian, Judge: No 10,675. J. J. [illegible] vs. His Creditors. It is ordered by the court, upon the petition and schedule filed in this case, ordered by the Court, that the creditors of the petitioner meet at the office of Louis Feraud, Not. Pub., on Monday the 16th day of April, 1838, then and there to deliberate on the affairs of said petitioner; and in the meantime, all proceedings against his person and property are stayed. By order of Court.
Clerk's Office, New-Orleans,
March 29, 1838.
mar 31 J OLLIE, Deputy Clerk

Edward Sahgman vs. His creditors.
FIRST DISTRICT COURT.—It is ordered that a meeting of the creditors of the insolvent do take place at the office of Felix Grima, Esq. Notary Public, on Tuesday the 12th inst. at 10 o'clock, a. m. for the purpose of fixing the plan of the sale of a part of the property surrendered by said insolvent.
By order of the court, this 2d day of April A. D. 1838. JNO. L. LEWIS, Clerk.
april 4

MEDICAL COLLEGE OF LOUISIANA.—At the Annual Commencement of the Institution, which took place on the 28th ult. the degree of "Doctor of Medicine" was conferred on the following gentlemen:
George Colmer, of Pitt co. North Carolina—Thesis, Bromidy as a Medical Science.
Thomas F Mitchell, of Tuscaloosa co, Ala—On the Medical influence of bandages.
Samuel P Smith, of Autauga co. Ala—On Menstruation.
Abijah R Reinhardt, of Marengo co, Ala—On Inflammation.
Samuel S Simmons, of Autauga co, Ala—On Phlebotomy.
Edwin Hughes, of Ohio—On Diseases of the Hip Joint.
Odes B Ormond, of Dallas co, Ala—On the Endemic Fevers of Dallas, Perry and Autauga counties, Alabama.
Samuel P Rankin, of Texas—on Secretion.
Lewis W Bryer, of Newton, Miss—On Acute Carditis.
E. H. BARTON, M.D., Dean.
march 30—4t

COMPANY OF ARCHITECTS
of the Eighth District (other the Faith District) of the City of New Orleans
THE subscribers having to establish the capital stock of said company incorporated on the 10th March 1834, are this day reopened at the office of Mr. Rosson, under the superintendance of the subscribers, named for that purpose.
New Orleans, 30th March, 1838.
F. BISSON,
J. BOLE,
L. ROULE,
L. MERCIER,
J. LAURENT,
B. COLLSON,
MANIS JACOBS.
mar 31 3t

NOTICE.—J. DOCOURNEAU & CO. have the honor to inform their customers and the public generally, that the departure of J. Docourneau for France is positively fixed for the 10th April next.—Persons who wish to confide to him their orders, are requested to call on or before the 8th instant. They may be assured that they will be fully satisfied as to same.
They take this opportunity to thank the public for the encouragement they have received.
In the mean time, they request those who may be indebted to them to settle their accounts before the departure of said J. Docourneau, and those whom they may owe to present their bills.
J. DOCOURNEAU & CO.
march 31—3t

FRENCH WINES, CORDIALS, &c. &c.—Landing ex ships Lafayette and Richmond from Havre, and for sale by the subscribers:
200 cases Crown Champagne, in qt & pint bottles,
80 do do Burgundy, Clos de Vougeot,
60 do do Romanee,
60 do do Chambertin,
70 do do Nuits in whole & half bottles,
ALSO in store of recent importations: Rhenish wines of all descriptions, Bordeaux do in cases and casks, old Madeira (London particular), Malaga, Maraschino di Zara, absinthe, Kirshwasser, Martinique and Bordeaux cordials, genuine Cognac brandy, champagne brandy, brandy fruits, vinegar (white) London beer, brownstout, Burton ale, &c. &c. which are all of the very best qualities and will be sold at moderate prices and liberal terms.
ap 2 E. JOHNS & CO.

PARISIAN BAZAAR.
MESSRS. NORMANDIN & BARRAUD, corner of Royal and Main streets have just now received per ship Richmond, a large assortment of perfumeries, to be sold wholesale, viz: pomatums, Persian cream, essences, cologne water, lavender water, &c. &c. all of superior quality.
They inform the public that Mr Normandin's departure for France is fixed on the 10th of April instant, and persons wishing to entrust him with their orders, are invited to call before that day. Great advantages can be expected on account of Mr Normandin's perfect knowledge of the Paris market; at the same time his punctuality and exactitude in fulfilling all the orders that he may receive will merit the confidence of the persons who entrust him.
Subscriptions taken with all the fashion papers of Paris, and delivery of said papers warranted exact and correct.
ap 1—3t NORMANDIN & BARRAUD.

EXCHANGE ON NEW YORK, at 60 days for sale by
march 31 CUCULLU, LAPEYRE & CO.

RIVER MERCHANTS—Supplied with all kinds of blank books, paper, playing cards, &c. &c. NORMAN, STEEL & Co. Stationers, 12 Bienville st.

DRY GOODS.—The subscribers offer for sale Scotch and figured white muslins, cambric, for [illegible], ladies' [illegible], silk [illegible], also a general assortment of Swiss damask, table napkins, [illegible].
JAMES [illegible]
[illegible] 16 Canal street.

[illegible]—A ladies lepine Watch, enamelled and engraved, the back and the [illegible] 35,206 silver hands, with a chain of gold, attached to the watch, has been lost, from the corner of Canal and Chartres streets, to Rampart street, and supposed to have been left in a carriage. A reward of [illegible] dollars shall be paid to whoever will return the same at No 46 Conti street, or give information by which it may be found. Watchmakers and others are requested to stop the same if offered to them.

CARROLLTON SOAP MANUFACTORY
THIS Manufactory informs his friends and patrons, that he is now ready to supply them with every superior article of soap for house use, orders will be strictly attended to, left at the Carrollton Railroad office, corner of Baronne & Poydras st.
SALOMON COHN

OIL—20 casks Pure Winter strained Oil,
20 do half do do,
13 do Whale do, for sale by ROBERT H WHITE,
april 4 34 Gravier street.

BRANDY—Bordeaux and Rochelle Brandy, in half pipes and quarter pipes, for sale by
march 26 JOS. BARTHET, 30 Toulouse st.

SPECIE—For sale by ROBINSON & CO,
ap 2 45 Camp st

RUSSIA SHEETING—40 pieces in store, for sale by WOOD & SIMMONS,
april 3 22 Poydras street.

TRINIDAD SUGARS—9 boxes brown, 1 hhd white, in store for sale by
a3 P. H. GALLWEY, 31 Common st

WINES AND SEGARS—47 cases East India Madeira of 1 and 6 dozen, 9 demijohns do, 29 half boxes Havana Segars, in store, for sale by
a3 P. H. GALLWEY, 31 Common st.

CINCINNATI ALE—35 bbls received and in store for sale by
a3 KIDDER & HEAD, 24 Poydras st

WHISKEY—150 barrels rectified Whiskey — a superior article, in store, and for sale by
BOGERT & HAWTHORN,
apr 6 63 Gravier st.

VINEGAR—200 barrels cider Vinegar, received and for sale by ROBERT H WHITE,
april 6 34 Gravier street.

SOAP—50 boxes, for sale by
a4 WOOD & SIMMONS,
22 Poydras st.

PALM LEAF HATS—500 dozen, for sale low by WOOD & SIMMONS,
a4 22 Poydras st.

RICE—50 tierces for sale by
WOOD & SIMMONS,
22 Poydras st.

KENTUCKY TOBACCO—300 boxes, for sale by SLOAN & BROTHER,
ap 4 30 New Levee

FOR SALE—Bags of Miranda, 300 bags Havana green coffee, 20 cases white sugar, assorted, 1400 bags Cadiz salt, 96 bbls sweet Malaga wine, 1 case silk hats.
ap 2

COFFEE—300 bags Havana Coffee, for sale by
ap 4 J. BOGERT & CO. 67 Bienville st

WINE—200 Quarter casks sweet Malaga wine,
150 British barrels do do
20 quarter casks Cherry do
25 Indian Barrels do do
150 Baskets Champaign do, in store and for sale by ROBERT H WHITE,
ap 4 34 Gravier street

[illegible]—schooner [illegible] offer for sale, landing, 200 bags half [illegible].
a4 H. PALOC & DUFOUR.

RUSSIA SAIL CLOTH—144 bolts of different qualities, just received per ship Kentucky, and for sale by A. QUERTIER & ALBERT,
ap 2 [illegible] Levee st.

BACON—[illegible] casks [illegible] Hams landing and for sale by JAMES REED & CO.,
ap 4 88 Common st.

MOBILE MONEY, $12,000 in large notes; for sale by ROBINSON & CO.
ap 4 45 Camp st

MEXICAN DOLLARS, for sale by
ROBINSON & CO.
ap 2 45 Camp st

NAILS—300 kegs Boston Nails, landed, and for sale by ROBERT H WHITE,
apr 4 34 Gravier street.

BRANDY, GIN, &c.—40 ½ pipes Bordeaux Brandy
30 quarter casks do do.
20 do do American 4th proof A.
25 Barrels do do 4th proof A.
100 barrels Baltimore Gin for sale by
march 4 ROBERT H WHITE, 34 Gravier st

NORTHERN SOAP—150 boxes Northern Soap in store and for sale by
a4 R. GRONING & CO.

TRUNKS—One dozen handsome Trunks similar to those lately received, now landing from ship [illegible], from Philadelphia, for sale by
april 3 JAMES D. DENEGRE,
No. 16 Custom-house st.

FLOUR—567 bbls. flour, landing from steamer Madisonian [illegible] low from the levee. Apply to FORSYTH & LIMERICK,
apr 3 135 Magazine st.

DOUBLOONS—[illegible] Doubloons, for sale by KOHN, DARON & CO,
march 30 29 Bienville st.

SUGAR—250 hhds first quality sugar, on plantation, and for sale by
DEVEZIN & DOSSAT,
mar 30 34 Gravier st

HARDWARE—An invoice, consisting of fine Guns, Pistols, and Knives, in store, and for sale by JAMES REED & CO.,
mar 30 88 Common st.

SIX POCKET WALLETS (Sheep)—A lot just received by ship Ocmulgee, in store and for sale low by THS W SMITH,
mar 27 48 Conti st

CORN—[illegible] sacks corn, for sale by
march LONG & GRIVOT, 12 Poydras st

COTTON SEED—600 bushels, for sale by
LONG & GRIVOT,
mar 26 12 Poydras st

FLOUR—[illegible] bbls superfine flour, bakers brands, in store and for sale by
mar 27 LONG & LONG, 12 Poydras st

BEEF—[illegible] Beef, a good article, for sale by LONG & GRIVOT,
mar 27 12 Poydras st

PORTER—[illegible] Philadelphia porter, landing this day, and for sale by LONG & GRIVOT,
mar 27 12 Poydras st

FANCY HARDWARE—A general assortment just received and for sale low by
THOMAS W SMITH,
mar 27 48 Conti st

PEMBERTON COAL—[illegible] tons, on board the ship Harold, from Liverpool, for sale by
H C CAMMACK & CO.
mar 27 Bank place

POCKET BOOKS in variety, just received and are offered for sale by T W SMITH, 48 Conti st
mar 27

BRANDY—A few half pipes "Cognac" and "Otard, Dupuy & Co," subject to debenture, for sale by COIT & Co,
march 23 No 20, Custom-house st

SPERM OIL—60 casks and barrels pure fall strained Sperm Oil,—For sale by
COIT & Co.
march 23 No 20 Custom house st

SPIRITS TURPENTINE—15 casks, for sale by COIT & Co.
march 23 No 20 Custom-house st

HOLLAND GIN—[illegible] pipes Weesp distillation. For sale by COIT & Co.
march 23 No 20 Custom-house st

SEGARS—[illegible] Havana Segars, first quality, for sale by E & J ANDREWS,
m 23 21 Gravier st

SEWING SILK, Sood and Cotton Thread, just received—which, with a general assortment of GOODS, suitable for the Country Trade, are offered at low cash rates. Country produce taken as cash.
march 23 T W SMITH, 48 Conti st

GUNS, PISTOLS & RIFLES, Razors, Knives and Scissors, in variety just received—which, with a general assortment of most GOODS requisite for Country Trade, are offered at low cash rates. Country produce taken in exchange.
march 23 T W SMITH, 48 Conti st

SUGAR—Several crops of Sugar, on plantation are for sale by the subscribers.
FOLLAIN, BELLOCQ & DEGELOS
Also, 20 casks St. Maleesse, opposite Bienville st.
march 23

BOOTS, SHOES AND BROGANS—46 cases received per ship Emily Taylor, for sale by
march 21 R. G. HOBBS, 12 Custom house st

THE Subscriber, Professor of the English, French and Spanish languages, lately arrived in this city, offers his services to the public either in translating documents, or giving lessons at his house or at scholars' residences, at moderate terms. He refers to the Messrs J Hebert & Co 47 Bienville st., and Mr Edward Bruny, President of the Union Insurance Company, Camp street.
RALPH FUENTES, No 16 St Louis street.
march 30

AT the store of Ant. Michoud, corner of Levee and Ursulines—25 pounds sugar for one dollar, 8 lbs. coffee for one dollar. The veritable LeRoy's remedy may be found at this store, and the Tonic Elixir of Dr Guillot, marble for square paving, a general assortment of hardware, glass, lamps, pottery, cowling pieces.
Likewise Jamaica rum 12 years old. m8

MOULD CANDLES—200 boxes No 1 James Blake & Co's brand, just received per Emily Taylor, and for sale by
march 24 WM G. HEWES & CO
Natchez st

AMERICAN BRANDY & GIN—75 bbls American Brandy and Gin, for sale by
SLOAN & BROTHER,
mar 24 30 New Levee.

PEACH BRANDY—8 bbls old Peach Brandy, for sale by SLOAN & BROTHER.
mar 21 30 New Levee

TO TRAVELLERS—Money belts of superior quality, for sale by THOS. W SMITH,
march 14 48 Conti st

M. S. CUCULLU, LAPEYRE & CO No 27 Toulouse st. offer for sale,
900 bags Green Coffee.
20 bbls Sweet Malaga Wine
400 M. [illegible] Havana Segars
15 Bales Leaf Tobacco
80 bbls Neat Tongues
175 bbls Salmon march 14

POLHEMUS & COOK,
House, Sign & Ornamental Painters,
No 22 Exchange place, near the Post Office.
THE subscribers hope by punctuality, good workmanship and reasonable charges, to merit a share of public patronage.
Military Standards and Transparencies painted.
N. B. [illegible] of wood, marble, &c. Glazing and Steamboat Painting, done with despatch.

THE subscriber's agent, Mr Joseph Castex, being on the eve of departure to Europe, takes leave to inform his friends and customers that he is ready to receive all orders [illegible].
Just received per ship Russell from Havre, an assortment of fancy linen clothing for summer's wear.
march 10 L. A. BARBARIN, [illegible]

FASHIONABLE HATS—Evans & Co No 12 Chartres street, have just received per ship Siena, from New York, Gentlemen's superfine short black beaver, Paris silk Russia and Extra fine silk hats of the latest New York fashions and warranted of the best quality. jan 27

SUGAR on Plantation, for sale by
march 16 J MATERRE

COPARTNERSHIP NOTICE.
THE undersigned have this day formed a copartnership, with Mr. Thomas Durden, of Montgomery, Alabama. The Commission business will hereafter be conducted at the same stand under the name of Kirk Harris & Durden.
WM. KIRK.
march 9 M. G. HARRIS

GENERAL AGENCY AND COMMISSION BUSINESS.
THE subscribers respectfully inform their friends and the public in general, that they have formed a copartnership in the city of Mobile, for the purpose of transacting a general agency and commission business.
All orders confided to their care will be promptly attended to. WM KIRK,
M. G. HARRIS,
Mobile, March 1st. THOMAS DURDEN.

NEW ORLEANS STATIONEER'S WARE HOUSE.
No. 12 Bienville street.
MERCHANTS, Bank officers, Government agents, Insurance secretaries, Brokers, public and private secretaries, colleges and schools, and all who may require good articles of stationary are respectfully invited to call and examine our stock, which comprises the best assortment ever introduced in the market.
It is the intention of the advertisers to continue their assortment and prices, which have met with the approbation of the New Orleans mercantile public.
mar 31