The New Orleans Bee.

Office, 73 Chartres street. NEW ORLEANS, MONDAY MORNING, APRIL 16, 1860. Vol. XVII—New Series. Vol. XXXII.—Whole No. 11,652.

THE DAILY BEE.
PUBLISHED BY
G. F. WEISSE & CO.
G. F. WEISSE, E. DUVERGER, [illegible]

Daily Paper, one year (in advance)..........$12
Country Paper, semi-weekly..........
In all cases, subscribers must give one week's notice in writing before they can be allowed to discontinue. Any person receiving the paper through error of the carrier, or otherwise, will be considered as a subscriber, and obliged to pay, unless due notice is given of the fact to the office.

NEW ORLEANS.
MONDAY MORNING APRIL 16, 1860.

SUBSCRIPTIONS BY THE WEEK.

The carriers of the Bee are authorized to receive subscriptions to our paper, at the rate of 25 cents a week, payable in all cases to the carriers themselves.

Sales at Auction To-Day.

By L. A. Levy, Jr., at 12 o'clock, at No. 34 Magazine street, [illegible]

By Blache & Leaumont, at 10 o'clock, at their auction rooms, No. 29 Chartres street, credit sale of spring and summer clothing, and men and boys' straw hats.

POLITICAL TENDENCIES.

The Southern Disunion papers are extremely lugubrious at the result of the election in Connecticut. They affect to regard it as significant of the fate of the Democratic party in the Presidential election. They remember to forget that the contest in Connecticut developed a largely increased strength in the opposition to Black Republicanism; that the success of the latter by about six hundred majority, when it was trebled last year and decupled in 1856, cannot be considered otherwise than as an evidence of progressive decline. They are unwilling to admit that Connecticut may fairly be regarded a doubtful State, simply because it does not suit their views to make the acknowledgment. The Charleston *Mercury* has published two editorials on the subject, in both of which the assumption is made that the result in Connecticut foreshadows a Black Republican victory in November—a conclusion unwarranted by fact or reason, even if Connecticut had been the only New England State which has recently exhibited an expression of public sentiment.

It has often been remarked that extremes meet. A striking illustration of this axiom is the agreement of the ultra Southern and the ultra Northern papers to pass over the Rhode Island election in almost unbroken silence. We know that the New York *Tribune* dismissed the result with five lines, but has given whole columns to Connecticut; while the Charleston *Mercury* has not, as far as we have noticed, even alluded to the overthrow of the Black Republicans in Rhode Island. The theme is equally disagreeable to both. The Black Republican press cannot endure it, because it is an irrefragable proof that anti-slavery, even in so thorough a New England commonwealth as Rhode Island, is in a minority, when the conservative elements are fairly combined against it. The ultra Southern press dislike the result, because they would prefer the success of the Black Republicans to the triumph of Democracy, as the former event would tend to fulfill their dearest hopes of a dissolution of the Union.

And yet the victory of conservative over fanatical principles in Rhode Island is one of the most important and suggestive occurrences. It is important, inasmuch as it breaks the line of New England Abolition States, and makes an inroad upon what were considered impregnable strongholds of anti-slavery. There are many of our readers who are old enough to recall the pleasure experienced by the Democratic party when, after years of invincible attachment to John Quincy Adams, Maine detached herself from the phalanx of New England States, and was hailed with delight as the "Star in the East." Even so has Rhode Island now set a glorious example to her sisters. Ever since the passage of the Kansas-Nebraska bill all New England has been wedded to Black Republicanism, and banded together in resistance to the Constitution and Union. It was thought by many that no impression could be made on that section of the country, but this error is now dispelled. Resolute energy and perseverance in a good cause have accomplished wonders. In Connecticut the legions of Black Republicanism have been sorely shaken, and barely stand their ground; in Rhode Island they have been routed and put to flight in all directions.

With respect to Rhode Island, however, we must not forget the manner in which the victory was achieved, and the lesson it is designed to convey. As is remarked by a Northern contemporary, it was a contest of principle between steadfast Union men—Democrats, Whigs, and those who, upon the old Whig ground of opposition to slavery extension, had acted with the Republicans until they had become alarmed and disgusted with their excesses—on the one hand, and the Ultraists and Extremists of the State on the other. It is no strict party victory, therefore, but a triumph of patriotic citizens over those who either designedly or thoughtlessly have fallen into the radical ranks. The battle was fought precisely upon the same grounds as the municipal election of Portland, the result of which has afforded such satisfaction to those who look for the revival of a better spirit in the politics of the country. Whatever that the Mayor elect of that city congratulated the multitude which assembled at his residence—"that in the result of this election they had put a veto to the spread of those dangerous sentiments which the Abolitionists were endeavoring to propagate." In Rhode Island the principle was brought out with equal distinction. Thus is the everlasting negro question receiving proper answers from the people. Rhode Island has the enviable honor of leading the way, and we doubt not other New England States may be induced to follow in the same gallant track.

If, however, the party managers and wire pullers fancy they will be able either to preserve the State they have redeemed, or to rescue others from the blighting domination of Black Republicanism, by presenting them with the alternative of an ultra Southern slave code, they may as well be at once undeceived. The powers which have prevailed in the late contest are those of moderation over extremes, and they will again prevail, if properly invoked. Rhode Island could not have been carried by the Democrats if they had not pursued a conciliatory policy by which they secured the co-operation of all good and patriotic citizens. Had they fought the battle on such grounds as the Charleston *Mercury* and other zealous partisans of the South would have desired, they would have been subjected to an ignominious defeat. The result is pregnant with wisdom, if the Democracy think fit to profit by it. Let them remember at their National Convention that the South alone cannot elect a President, and that the North will not be dragooned into the support of the South by menaces of disunion, and by the nomination of a candidate and the construction of a platform at variance with moderate and conservative principles. Let them so act as to satisfy all sections, and they may achieve a triumph quite as signal as that of 1856. Any other course will but precipitate disaster.

*After the foregoing was written we came across a number of the Charleston *Mercury* which does speak of the Rhode Island election. It treats the result in that State "as a most ominous event for the South." The *Mercury* is no better pleased at the Rhode Island election than the New York *Tribune*.

The Panopticon.—We are glad to announce that the proprietor of this wonderful work of art and triumph of mechanism has consented to exhibit it for one week longer at Armory Hall, commencing this evening. The Panopticon is certainly a most beautiful, astonishing and impressive production. The scenery of the East is delineated with perfect accuracy, and by skillful and artistic pencils, while the groups of moving figures, the accessories of storm, thunder, lightning and shipwreck; the tumult and slaughter of battle; the search for the wounded, the removal of the slain, &c., are so marvelously delineated, so true to nature, that the spectator, absorbed in the contemplation of the scenes, forgets that he is simply beholding mechanical contrivances, and feels the deepest interest in all that passes before his eyes. There are little episodes in the representation, such as the wounded lieutenant and his horse; the woman with a lantern looking over the battle-ground for her husband; the soldiers falling from the ranks during the storming of Delhi, which assume a reality so life-like as completely to delude the imagination and affect the feelings. Every body should go to see the Panopticon.

Interesting and Valuable Works.—By reference to our advertising columns it will be seen that T. L. White, No. 105 Canal street, has received a number of books of an interesting and instructive character. Among them we remark "Gen. Walker's History of Nicaragua," "Southern Wealth and Northern Profits," and the "Shot Gun and Sporting Rifle." The attention of builders and architects is particularly directed to the new and excellent treatises on these subjects. See advertisement.

Our country exchanges complain that the growing crops are suffering sadly from the drought.

We call the attention of the trade to the sale of damaged white shirtings, muslins, &c., to take place this day, at 10 o'clock, A. M., at Blache & Leaumont's auction rooms, No. 29 Chartres street. Terms cash.

Credit Sale.—We call the attention of the trade to the sale of spring clothing, straw hats, &c., to take place this day, at 10 o'clock, A. M., at Blache & Leaumont's auction rooms, No. 29 Chartres street. Terms as usual.

The Freshet at Pittsburg.—Pittsburg, April 11.—The heavy rains for the past few days have caused a freshet, attended by the destruction of considerable property. The lowlands along the Monongahela and Allegheny rivers are completely inundated.

The rise came so suddenly, that several coal boats on the Monongahela were swept over the dam and sunk. The number lost was thirteen, the loss being over $16,000.

The loss in Allegheny has been considerable. Several manufactories have been flooded, and families in rooms, in some instances, were driven from their dwellings.

The railroads have also suffered from land slides, which have impeded travel. Altogether it has been one of the most destructive freshets experienced for many years. The rivers have now nearly attained their highest stage, rising about one inch per hour.

The Monongahela pier mark indicates twenty-eight feet and four inches, only twenty inches less than the great freshet of 1852.

TELEGRAPHIC.

By the Central Overland Pony Express.—St. Louis, April 14.—The advices received by the Pony Express, from California and the surrounding Territories, were immediately dispatched to all points as soon as the line was put in working order.

The news by the Pony Express is ten days later than that received by the overland mail-coach at Springfield.

The Express left the terminus of the San Francisco line on the 3d instant, and arrived at St. Joseph yesterday evening at 5 o'clock, amid great shouts and rejoicings.

San Francisco, April 4.—The trade continues to rule very dull and depressed, owing, in a great measure, to the very favorable accounts received from the Washoe silver mines, which are daily drawing away the population. Gunny bags are quoted at 14c., and though the demand is quiet, a good business is being done.

The market for Molasses and Syrups of various descriptions is losing its buoyancy. The dullness of trade with the interior brings few buyers for consumption forward.

The Provision market throughout is growing firmer; the holders have refrained from urging sales. Quotations are unchanged, and note the market closed steady at a fair demand. The Sugar market has somewhat lost its activeness. All descriptions of Raws have been inactive, and no speculative transactions worthy of note have occurred. No. 1 China closed dull at 8½c.; Domestic is selling at 13c., Chorce Muscovado is quoted at 12c.

The capital of the State of California is being permanently located at Sacramento.

The United States steamer Powhattan, flag officer J. Tattnall, with the Chinese Embassy, composed of two chief Embassadors, eighteen other officials, and a number of servants, which sailed from Jeddo, arrived at San Francisco on the 27th ult.

They were warmly greeted by the citizens of San Francisco, who extended them courtesies calculated to make them feel at home, and imbued them with a favorable idea of their hospitality and refinement.

The Embassy, after a short stay in San Francisco, will proceed to Panama, thence by a train across the Isthmus, and thence by a United States vessel to Washington, where their mission will take the usual course.

The bark Glimpse, with a cargo valued at eight thousand dollars, was wrecked near Victoria, on the 15th ult.

The vessel and its valuables are supposed to be a total loss.

The Island of San Juan, claimed by the United States and British Governments, is now occupied by American and British troops.

Advices received from Carson City state that emigrants are pouring in from all parts of California. Every day large pack trains of mules leave for the Washoe diggings, and the excitement in that quarter continues unabated. The stages from different quarters arrive daily, crowded with strangers, all eager to get to the land of promise.

The most absurd stories are believed, and a stranger is looked upon with suspicion if he presumes to doubt the most extravagant rumors.

The accounts received from the Territories of Washington and Oregon embrace nothing of special importance. The Indian tribes in those Territories had lately committed no depredations on the settlers.

The Pony Express brings the following brief summary of news, telegraphed from San Francisco on the 4th instant to Carson Valley:

San Francisco, April 4.—In the great libel case which has been before the Court for some time past, Mr. Walsh has been found guilty.

A company is being organized in the city of San Francisco for the purpose of taking into consideration the propriety of running screw steamers to Japan.

New York, April 14.—The United States mail steamship Adriatic, Captain J. Comstock, left this port at noon to-day for Southampton and Havre. The Adriatic took out $900,000 of specie on freight.

New York, April 14.—The steamship Kangaroo, of the Liverpool, N. York and Philadelphia line, took her departure for Liverpool to-day.

The Kangaroo took out the New Orleans mails for Europe of the 10th instant, and the telegraphic dispatches from the same point of yesterday (13th inst.)

The Bavaria also left this port to-day for Southampton and Havre with a valuable cargo.

Arrival of the Steamship Empire City.—New York, April 14.—The steamship Empire City, from New Orleans via Havana, reached this port to-day. The Empire City left Havana on the 9th instant, but her news has been fully anticipated by the Star of the West.

From Washington.

Washington, April 11.—The President has recognized Frederick Kuhn, of New York, as Consul of the Duchy of Saxe Weimar for the United States, Robert Barth, of St. Louis, as Vice-Consul of the King of Wurtemberg for Missouri and Illinois and Vice Consul of the Duchy of Nassau for Missouri; Oscar O. Pansley, Vice Consul of Brazil at Wilmington, N. C., and F. A. Hurch as Consul of the Grand Duchy of Oldenburg at Boston.

Washington, April 11.—The Commissioner of Patents has granted an extension of the Morse patent for seven years from to-day, but has not yet prepared a written opinion. It covers the patent of 1846, including the instrument now in use and the mode of transmission.

The House having requested the President to communicate all the information in his possession relative to the expulsion of an American from the city of Mexico and the confiscation of their property by Gen. Miramon, the Secretary of State has replied that no information on the subject has reached the Department.

The Kansas bill passed the House by a large majority. Only three from the slaveholding States voted for the bill, viz: Messrs. Barrett, Etheridge and Webster. An equal number from the non-slaveholding States voted against it, viz: Messrs. English, Sickles and Scott. About one-fourth of the members, including the Southern and three Northern Democrats, and nine Opposition, including three South Americans.

It appears from the files of the State Department that nothing has been effected by our Minister abroad to remove the restrictions on the tobacco trade. The latest communication on the subject is from our late Minister to France, Mr. Mason. The communication is dated August 18th, in which he says that the French Government has no desire to surrender the monopoly and sale of the article. The French resolution bill will come up to-morrow in the House as the special order. Also, the report of the Committee on Public Expenditures proposing to reform the printing abuses. Mr. Haskin has, however, consented to postpone the matter to accommodate Messrs. Clopton and Henderson, who contemplate being absent from the city.

The collision between Messrs. Pryor and Potter in the House to-day has led to initiating steps on the part of Mr. Pryor for a duel, an invitation having been conveyed to Mr. Potter, through a friend, to leave the district for the purpose of receiving a challenge.

The National Conventions.

As the period for holding the National Conventions approaches the candidates for the Presidency are becoming more numerous, it being now apparent that the question of "availability" will more or less govern the action of all of them. The Charleston Convention, being the first of the two, will, in the presentations of its nominees, settle the chances of some of the prominent contestants whose names are mentioned in connection with the Baltimore and Chicago Conventions, and the friends of the candidates of each and all are therefore in great tribulation. At Charleston the following will probably be the candidates on the first ballot:

Stephen A. Douglas, of Illinois.
R. M. T. Hunter, of Virginia.
Gen. Jos. Lane, of Oregon.
Daniel S. Dickinson, of New York.
Henry A. Wise, of Virginia.
Fernando Wood, of New York.
John C. Breckinridge, of Kentucky.
James Guthrie, of Kentucky.
John Slidell, of Louisiana.

The National Union Convention, to be held at Baltimore on the 9th of May, will have before it but few contestants for the nomination. Those most prominent in this connection at present are:

John Bell, of Tennessee.
Edward Bates, of Missouri.
Judge McLean, of Ohio.
John M. Botts, of Virginia.
Gen. Sam. Houston, of Texas.

The Chicago Republican Convention will probably open its session with but five candidates, viz:

William H. Seward, of New York.
Edward Bates, of Missouri.
Judge McLean, of Ohio.
Governor Chase, of Ohio.
Simon Cameron, of Pennsylvania.

The selection for the Vice-Presidency is always contingent on the sectional locality of the nominee for the Presidency, and hence it is not usual to name any aspirants for this office. Many candidates are named for the Presidency with the expectation of taking the second honor if they fail in securing the first.—*Baltimore American.*

The Oyster.

Though the reader may have seen the following curious specimen of oyster literature, we think he will be pleased to read it once more. We find it in that excellent work of Mr. Goodrich, Illustrated Natural History. The language is that of a fanciful writer, Mr. Cozzens:

Methinks I see the *First Oyster Eater!* a brawny, naked savage, with his wild hair matted over his wild eyes, a zodiac of fiery stars tattooed across his muscular breast; unclad, unsandled, hirsute and hungry, he breaks through the underwoods that margin the beach, and stands along upon the sea shore, with nothing in one hand but his unsuccessful boar spear, and nothing in the other but his fist. There he beheld a splendid panorama! The west all aglow, the conscious waves blushing as the warm sun sinks to their embraces, the blue sea on the left, the interminable forest on his right, and the creamy sea-sand curving in delicate tracery between—a picture and a child of nature! Delightedly he plunges into the foam, and swims to the bold crown of a rock that uplifts itself above the waves. Seating himself, he gazes upon the calm expanse beyond, and swings his legs against the mass that spins its filmy tendrils in the brine. Suddenly he utters a cry, springs up, the blood streaming from his feet. With barbarous fury he tears up masses of sea-moss, and with clustering families of testacea. Dashing them down upon the rock, he perceives a liquor exuding from the fragments; he sees the white, pulpy, delicate morsel, half hidden in the cracked shell, and instinctively reaching upward, his hand finds his mouth, and amid a savage, triumphant deglutition, he murmurs—*Oyster!*

Champing in his uncouth fashion bits of shell and sea weed with uncontrollable pleasure, he masters this mystery of a new sensation, and not until the gray veil of night is drawn over the distant waters, does he leave the rock covered with trophies of victory.

We date from this epoch the maritime history of England. Ere long the needy cabins of her aborigines clustered upon the banks of beautiful inlets, and overspread her long lines of level beaches, or penciled with delicate wreaths of smoke the savage aspects of her rocky coasts. The sword was beaten into the oyster-knife, and the spear into oyster rakes. Commerce spread her white wings along the shores of happy Albion, and man emerged at once into civilization, from a nomadic state. From this people arose the mighty nation of Ostrogoths; from the Ostraphagi of ancient Britain came the custom of ostracism—that is, sending political delinquents to that place whence they can get no more—oysters.

Later from Europe.

ARRIVAL OF THE ANGLO-SAXON.

Portland, April 11.—The steamer Anglo-Saxon, from Liverpool the 28th ult., via Queenstown the 29th, arrived this evening. The Africa arrived at Liverpool at 3, A. M., of the 28th.

The work had been recommenced on the Great Eastern.

Lord Elgin's departure for China had been delayed till the middle of April.

Before the House of Commons, Sir Kusac Roney testified that Mr. Lever agreed to transfer the contract for carrying the mails from Galway to the Montreal Company, but they had repudiated his agreement.

The first returning battalion of the French army of Italy had entered Savoy. Reports had been in circulation that orders had been transmitted to Italy to suspend the departure. France assumes 175,000,000 francs of the debt of Piedmont in consideration of Savoy.

The preliminaries of peace between Spain and Morocco were signed on the 25th. An armistice was concluded previously. A battle occurred on the 23d, on the road to Tangiers, in which the Spaniards were completely victorious.

The result of the elections for Representatives in Parliament was very favorable to the Liberal cause.

It is reported from Rome that, on the 20th, the gendarmes charged the people, and that more than thirty were wounded.

The *Patrie* asserts that the King of Naples, notwithstanding the invitation of the Pope, refuses to occupy the Papal States with Neapolitan troops.

INDIA.—Dates are to February 24th, but they contain nothing important. The total cost of the mutiny is estimated at £40,000,000. It is proposed to tax unmanufactured tobacco 6d per pound. At Calcutta ships are in request for England and China.

The United States ship Hartford was at Hong Kong.

The widow of Sir William Napier is dead.

Berlin, Tuesday.—The answer to M. Thouvenel's note is designed for the preservation of the rights, and supports the demand of Switzerland. It is asserted that Russia favors a Congress. It is supposed that the whole of the Pope's troops will garrison at Rome. The Neapolitans will occupy the churches to prevent conflict with the Piedmontese. It is believed that the Queen of Spain will be anxious to send Spanish troops to the Papal States.

AUSTRIA.—The Minister of the Interior has rebuked the Austrian functionaries for not watching the movements of the populace, and not reporting the names of persons hostile to the Government in Switzerland. It is expected that England and Prussia will act in concert, especially in maintaining the rights of Switzerland. The London *Herald* understands that a Congress of the great powers will be held in the course of a few weeks in London.

TUSCANY.—Prince Carignan is appointed Lieutenant of the King and Commander of the Military and Naval forces. The administrative centre will remain provisionally at Florence. Ricasoli is appointed General Governor. The Ministry is discontinued, and the army of Tuscany will be incorporated with the Sardinian army. A squadron with Sardinian troops had left Genoa for Tuscany.

The Anglo Saxon arrived at 10.45 P. M. She brings 180 passengers.

Cleveland, April 11.—A heavy rain for the past few days has resulted in considerable obstruction to railroads. Cleveland and Pittsburg and Central Ohio have both washed considerably, and will be obstructed for a day or two. A message from Columbus says all the roads leading into that place are overflowed.

Cincinnati, April 11.—A terrible hurricane passed over Urbana, Ohio, Monday, unroofing and demolishing certain buildings.

The steamer Sam Gaty burst her boiler one hundred miles below Louisville yesterday; one fireman was killed and several persons scalded. The boat was towed ashore.

The *Sugar Planter* of Baton Rouge says:

The river at this point is falling with a rapidity almost unparalleled. At this time last year it was rising with the same rapidity that it is now falling, and continued to rise until some time during the month of June, when it attained its highest mark. The upper rivers are all reported by telegraph to be falling, and there can be no doubt that the river will fall lower this summer than it has done for many years. Some of our old citizens think it presages a sickly summer, and cite many similar instances of previous years to confirm their opinion. We hope their predictions may prove incorrect, but the conviction forces itself upon our mind that the summer will by no means be healthy.

Macaulay's Companions in the Tomb.

Baron Macaulay, says the London *Post*, now lies close at the foot of Westmacott's statue of Addison, whom he once so happily described as "the unsullied statesman, the accomplished scholar, the master of pure English eloquence, the consummate painter of life and manners, and "the great satirist who alone knew how to use ridicule without abusing it; who, without inflicting a wound, effected a great social reform, and who reconciled wit and virtue after a long and disastrous separation, during which wit had been led astray by profligacy, and virtue by fanaticism." The remains of Addison, however, are at some distance from the spot on which the monument stands—they are in the chapel of Henry VII—and it was not until three generations had laughed and wept over his pages that any tablet was thought of to mark his place in the Abbey. Macaulay said of the statue which now keeps watch over the newly closed grave:

"It represents Addison as we can conceive him—clad in his dressing gown, and freed from his wig, stepping from the parlor at Chelsea into his trim little garden, with the account of the Everlasting Club, or the Loves of Hilpa and Shalum, just finished for the next day's *Spectator*, in his hand."

Thickly strewn near the grave of Macaulay are the relics of men whose names are still held in reverence, and whose works adorn the literature of our country. As a poet, not less than a brilliant essayist, Macaulay has earned a place among the great men of the past and present, and no doubt the author of the Lays of Ancient Rome, and the ballad on the Spanish Armada, will face Thomas Campbell, who won a poet's tomb by the Pleasures of Hope. A few feet from the grave of the Scotch poet lies the old nineteenth century stands the fine old piece of Gothic sculpture which marks the resting place of Chaucer—father of English poetry.

Just opposite to the tomb of Chaucer, "the day star" of English poetry, is the monument of "Faerie Spenser," the sunrise of our poetry, who died, as Ben Johnson tells, "for lack of bread, refusing the twenty pieces sent him by my Lord of Essex, as he was sorry he had no time to spend them." Fairly obliterated by the hand of Time, the tomb of Spenser bears the inscription, "Here lies the body of Edmund Spenser, the prince of poets in his time, whose divine spirit needs no other witness than the works which he has left behind him." Beaumont, the dramatist, sleeps here too, but no memorial of inscription marks his resting-place; it is, however, immediately behind Chaucer's tomb. A marble, much defaced, erected by the Countess of Dorset, bears in very illegible characters an inscription written by Ben Johnson for the tomb of Drayton. Still nearer Macaulay's grave there is the small pavement stone, with the inscription "O rare Ben Johnson, which Aubrey tells us was done at the charge of Jack Young, who, walking there when the grave was covering, gave the fellow eighteen pence to cut it." At the recent relaying of the pavement of the Abbey the original stone was removed and destroyed. A few feet distant is the monument of Cowley, raised by George, Duke of Buckingham. A monument raised by Sheffield, Duke of Buckingham, marks the grave of Dryden, "Glorious John," who was followed to his resting-place by mourners in twenty mourning coaches, each drawn by six horses, and at whose requiem so rich a Horace was sung, with an accompaniment of trumpets and hautboys.

The only titled poet that sleeps in this part of the Abbey is the Earl of Roscommon, the famous master of the horse to the Duchess of York at the Restoration. Another companion of Macaulay is Nicholas Rowe. There are, also, Matthew Prior and John Gay, and he whose tomb bore the inscription, in imitation of that of Johnson, "O rare Sir William Davenant; and Samuel Johnson, David Garrick and Richard Brinsley Sheridan, and Camden, the father of English history. May, the historian of the long Parliament; Gifford, of the *Tory Quarterly Review*, Dr. Parr, and numerous others. At the opposite or north end of the transept there towers above other memorable graves the stately monument of Chatham, of whom Macaulay wrote, and the words are now not less applicable to himself, "Among the eminent men whose bones lie near him, scarcely one has left a more stainless, and none a more splendid name."

The Bird Trade of New York.—"Harmony" writes to the Mobile *Register*:

Early this morning I started out to procure a pair of little green parroquitos. I found them scarce and high priced. For a pair scarcely larger than Java sparrows, $8 was asked. I visited five large bird stores devoted to nothing else. Each contained thousands of Canary birds. Each bird has its own cage. One bird store had at least 2500 live Canary birds, each in its own little cage. It would seem impossible to give seed and water to each tenement and its inmate. Yet it is done, not precisely in the way that one thousand locks in the State prison are turned, and one thousand bolts shut at the same moment. The cages are tied together, and an adroit bird feeder will put seed in the box of each cage, and water in the jar very speedily. He will feed 1000 birds in an hour.

These Canary birds are supposed, by unsophisticated buyers, to have come from the Hartz Mountains, in Germany, *via* Havre, France, or down the Rhine to Rotterdam. I, however, am of the opinion that the millions are reared in the Champagne Districts of New Jersey. A good singer retails at $4; the wholesale price is $2 50. But they must be males and singers. Females are sold at $1 each. Java sparrows, parrots, mocking birds, robin redbreasts and rice-birds make up the main stock of the bird stores. You cannot get cages at the same places where the birds are sold. To get a nice cage you visit the regular bird cage stores, where you can procure a vast assortment.

Java sparrows sell at $1 each. A boy—now proprietor of one of the stores I visited this morning, and worth $50,000—commenced his career peddling a pair of Canaries.

The bird merchants take orders for any kind of bird mentioned by Audubon. They will send to the Philippine Islands for Birds of Paradise, to Charleston for a Turkey Buzzard, or to Illinois for a White Crow.

The variety of parrots in the bird store is remarkable. There is the Macaw, the White Parrot, the Grey and the Green. The latter are the only species that arrive at any perfection as linguists. The price is from $9 to $15 for white or green. I left the last bird store with a Canary, that my little one has christened Frank. So much for birds.

New Virginia Gun.—Mr. Lorenzo Sibert, of Mount Solon, in Augusta county, Va., has lately invented a new gun, which he calls the "Union Pacificator," the capabilities of which he describes as follows: "It has six parallel chambers, which will discharge 600 balls per minute consecutively for 12 hours. The plan is free from a combination of complex machinery, cheap of manufacture, and can be easily transported." There are three plans for discharging the gun—each specific in itself—one of which he describes on account of its novelty: "After the magazine has been charged, the gun, when put in motion, will discharge 120 or 500 balls consecutively, giving the soldier an opportunity to shelter himself behind any convenient wall or tree that may be near by."

CITY INTELLIGENCE.

Amusements.—This week will be commenced with a series of novelties in the way of amusements, alike attractive and interesting.

At the Varieties, after a flattering patronage to John Brougham's melange of pun and wit, "Po-ca-hon-tas," in which Mrs. John Wood gave us some "taste of her quality," will commence this evening a very spicy bill. Last night Mr. Leffingwell had a benefit, and a more deserving one he should have had, for truly he is one of the most industrious and promising young actors on the American stage. However, the benefit last night was one indicating the strong hold this gentleman has made on our theatrical patrons of New Orleans, in a friendly point of view, quite flattering.

The late leading members of this theatre are now engaged to appear at Laura Keene's Theatre in New York, under the management of Joseph Jefferson. The season is to commence on the 14th May, and Mrs. John Wood is to be the "star," while the chief satellites will be Sothern, Couldock, Miss Sara Stevens, and others of lesser light. This is a new wrinkle in the New York dramatics, and will no doubt be successful, since Boucicault abandons that field in July and goes to London, there to establish himself for a season, preparatory to his visit to his native city, Dublin, and his permanent home in France.

At the St. Charles Theatre a new and, we hope, a successful scheme will be inaugurated in the amusement way to-morrow evening. The French operatic company, under the management of Monsieur C. Sage, we take it, will be quite attractive, since there is some considerable talent in the company under his supervision. Little Signorita Marie, a very popular danseuse, appears at this theatre, and alone would recompense the expense of seeing. The programme in another column will speak for itself.

At the Amphitheatre, also, a new and very attractive programme is presented. Mr. Sam Cowell, who has given many a side splitting song and joke, and comic delineation within the walls of well known London places of amusement of the Evans cider cellars and Vauxhall Garden order, and who more recently has delighted the dwellers within New York city and other places, appears before a New Orleans audience to-night. This is quite a treat in its way, and the attractive bill of entertainment speaks of others.

At Vannuchi's, the fine arts in wax attract many of our visitors and citizens, and the additions being daily made give Vannuchi's the precedence of all places of exhibition of this order in the South.

Page's Venus—This painting, with that of "Belshazzar's Feast," at the Odd Fellows' Hall, forms quite an interesting subject for the lovers of fine art, and now that the time is growing short before the conclusion of this exhibition, we would advise our readers to go at once and see these pictures.

The Panopticon—This interesting exhibition, so curiously and admirably worked, is now attracting crowds of persons, who loudly express their admiration of Dr. Beale's excellent art display.

Important Suit in the Fourth District Court.—Judge Price is now engaged in trying a suit of the highest import to the mercantile community, the result of which is looked for with the deepest interest by all business men, and particularly by those engaged in cotton transactions. Three cases are now being jointly argued in this Court, and the decision will involve the right to $150,000 worth of cotton. Rochford, Brown & Co. and M. H. Cooper & Co. transferred several thousand bales of cotton to W. F. Starke, who drew bills of lading upon them, which were bought by Jas. Marty and H. W. Conner & Son, who shipped the cotton on board the ships John M. Wood and Wm. Lord, Jr. These vessels had completed their cargo, the first with 3000 and the last with 4000 bales, and were ready to sail, when they were detained by the Sheriff on the writs issued in three cases, the plaintiffs claiming possession of the cotton under the lien law, alleging that it had been weighed for shipboard within five days after it had been transferred to Mr. Starke.

The law under which this cotton was seized is a Legislative enactment of 1857, which has never been tested by the judicial authority before. It provides for a vendor's lien on all agricultural products to the limit of five days, even when they have passed through the hands of several innocent parties. If this law is declared null from any reason it will greatly restrict the freedom of sugar and cotton transactions in the future, though, if it is sustained in these instances, it is said the law of our State will conflict with international comity in a perplexing manner. There were two witnesses examined on Saturday to show that Rochford, Brown & Co's cotton was weighed for shipboard within the five days' limit, but they became confused beneath the battery of legal artillery to which they were exposed, and the evidence of each was ruled out by Judge Price. The case comes on again this morning at half-past ten o'clock, and will probably occupy the whole week.

The Right of Wives to Contract Debts for Extravagance—An Important Decision in the Fifth District Court.—The following decision, rendered by Judge Eggleston last week, possesses such general importance and interest that we give it to our readers in full, hoping that it will be universally read and reflected upon:

The plaintiff, who carries on a separate commerce from her husband, sold to Mrs. B., the wife of the defendant, (the husband being also a defendant) on the 1st and 15th of November last, a quantity of articles of personal apparel, which amount in the aggregate to the sum of $645.

Mr. B. came in Court and pleaded a general denial. He further pleaded that if the plaintiff furnished the articles specified in the bill of particulars subjoined to her petition, she furnished them in opposition to his express orders, and he is not liable to pay for them. He prays hence to be dismissed with costs. The wife, although legally cited, has made no answer, and no one has made any for her, the husband alone pleading hers with the plaintiff.

It appears from the evidence that when the account sued on was presented for payment to Mrs. B., she admitted the correctness of it and promised to pay it, but stated that she could not do it then. The account was presented for payment to Mr. B., her husband, who declared that he knew nothing concerning it, and had told the plaintiff not to sell to his wife on credit. He declared that he would not pay it. It further appears that B. is a clerk, and receives a salary of $2500 a year, and possesses no other means of support.

The husband owes to his wife fidelity, support and assistance. (Art. No. 121, Civil Code.) and she is bound to live with him, and follow him wherever he chooses to reside; and he is bound to receive her, and to furnish her with whatever is required for the conveniences of life, in proportion to his means and condition. (C. C. 122.) All persons have the (concurrent) capacity to contract, except those whom the law has declared incapable. (C. C. 1776.) Those persons are lunatics, minors and married women. The husband is presumed to consent to a contract made by his wife, and from this presumed consent of his to them, he authorizes her to contract alone. ... [illegible]

The different items of this account amount to a total of $645, which were purchased in two days' shopping by her. The law has assigned to the spouses their respective departments in the domestic republic, and defined with considerable precision the limits of their respective authorities and duties—making the wife the bearer of the whole power of the keys. It has taken particular care to make the husband the bearer of the whole power of the purse. Any derangement of this admirable scheme of judicial wisdom; any union of the power of the keys and the power of the purse, would lead to the most deplorable consequences to the two co-ordinate chief magistrates, to their family, and to society at large. Those motives, without doubt, induced the legislator to place the purse under the guardianship of the husband, as the person more fit for the performance of that function, and the Court must enforce the stern dictates of his will. In my individual capacity, I might be willing to indulge to some extent the experience, tastes and habits of the wife against the wishes of the husband; but in my capacity as magistrate, I am compelled to restrain my inclinations in her favor, and administer the law as prescribed to me by the supreme power of the State.

If observed, the law will operate a salutary purpose in checking the scandalous extravagance and passions of spouses, and will curb the cupidity of shop-keepers and modistes, who are incessantly ministering to their love of finery and ostentation, to the ruin of families and husbands.

If the testimony had shown that the wife had been in the habit of dealing with the plaintiff, and the husband had paid the bills, he would be liable for the one sued on, if one other material ingredient had been wanting in the case. But no such testimony has been adduced.

There is one other fatal objection to a recovery. The witnesses of the plaintiff testify that when they presented the account sued on to the husband, he declared he knew nothing of it, and would not pay it, averring that he had given to the plaintiff express orders not to sell to his wife on credit. This evidence is unassailed, and I am bound to give full credit to it.

Let there be judgment for the defendant, with costs.

Incendiary Fire.—The large and magnificent building of Mr. R. Rose, on St. Charles street, between [illegible] and Terpsichore streets, was entirely destroyed by fire yesterday morning, and the cemetery cottage adjoining it on the lower side had its roof burned through and was otherwise damaged. The origin of the fire was evidently the work of incendiarism, although the motive for such a ruthless act cannot be imagined, and there is no clue to the perpetrator. Mr. Rose's house was a frame building about twenty-five feet wide, and, with the kitchen, some one hundred feet deep. It was built in superior style, at a cost of over nine thousand dollars, and elegantly furnished. At the rear end of the building and next to the large garden of the mansion on Apollo street, was a small shed which was nearly filled with fire wood. The incendiary started the destructive fire in the woodshed, and when first discovered, the flames had communicated to the roof of the kitchen, and soon after enveloped the main building. For nearly fifteen minutes the firemen were completely baulked for want of water. The neighboring cisterns were cut open and their contents allowed to run out into the gutters on the side of the Carrollton railroad track, and as soon as a tolerable supply was had by this means, the firemen were enabled to save the surrounding property. Mr. Rose had an insurance in the Citizens' office for $7000. The foreman of American Hook and Ladder Company No. 2 had his right hand badly wounded by the ceiling falling in upon him while he was at work in the burning building.

Cricket Match.—If the weather is propitious to-day there will be a very interesting game of cricket played on the Delachaise ground, near Louisiana avenue, it being the first regular match of the season between the married and single members of the club. The wickets will be pitched at one o'clock, and seats in the club tents will be reserved for lady visitors and the members. The manly and exciting sport of cricket has already attracted a great deal of attention and interest in our community, and we expect to see a large and brilliant attendance on the ground. By the way, we hear that a game of base ball will be played at the same time on another portion of the field by the champion Empire Club.

Gratitude.—A fellow named Joseph André came to Mr. Francisco Moscou's residence, on St. Philip street, Saturday night, and begged for a place to sleep. He was allowed to enter the house, and was generously provided with a bed. During the night he displayed his grateful nature by getting up and leaving the house with a pistol and some clothing belonging to Mr. Moscou. He was apprehended last night by officer J. Ousselen, at 10 o'clock, and will have to explain his conduct to the Recorder this morning.

Railroad Accident.—James Gillespie, an old man, employed on the Opelousas railroad, was admitted to the Charity Hospital on Saturday, suffering intensely from severe injuries received by him on that road, near Terrebonne. With another man he was running a hand car, when he carelessly allowed his arm to get caught in the crank, which threw him over and twisted him around beneath the car, which ran upon him before it stopped. His right arm was broken over the elbow and badly mangled, his left leg was dislocated at the thigh, and several of his ribs on the left side were fractured and had punctured the lungs with their jagged ends. Serious as his injuries are, they will not terminate fatally.

Fighting Whisky.—Charles Fisher indulged to an extravagant extent in red-eye on Saturday night, and the result was that his reasoning and perceptive faculties became somewhat obfuscated, and the combative element excited. About nine o'clock he became the antagonist of a couple of men on Barracks street, who beat him about the head until there appeared to be a monster cabbage only on his shoulders. He wandered as far as Hospital street, where he fell insensible, and was brought to the lock-up by officer Diable. At one o'clock in the morning he was so badly off that officer Rapp sent him to the Charity Hospital. He was getting along very well last evening.

False Alarm.—About half past 7 o'clock last night there was an alarm of fire in the Second District, and the report gained credence that the St. Louis Hotel was wrapped in a sheet of flame. Several engines rolled out, expecting to find a terrific conflagration, but discovered that the alarm was made by Prof. Grant's calcium light, which was placed on top of the hotel and lit up the whole neighborhood with its brilliant rays.

"*A Dead Shave.*"—William Gallagher and Thomas Grady attempted to "shave a dead shave" on Patrick Sbrian, about half-past twelve o'clock yesterday morning, on Annunciation street, by assaulting him with a razor and threatening his life. Sbrian fled before such barbarously disposed men, and claimed the protection of Corporal Dixon, who took Gallagher and Grady into custody.

Sick in the Streets.—Officer Duvignaud found a poor white man lying in Tchoupitoulas street yesterday, very ill, and unable to give his name or residence. The officer procured a cab, and had him sent to the Charity Hospital.

STRENGTHEN THE SYSTEM.—Vigor is one of the cardinal elements of health. Sickness is the consequence of its decline, death of its utter paralyzation. The best means of imparting vigor to the broken down frame and shattered constitution, which has yet been invented or discovered, is professed to the public of both sexes and all ages in HOSTETTER'S CELEBRATED STOMACH BITTERS. Many who reflect upon the temerity with which they have trifled with health in youth and maturity, fancy that they have gone too far to be restored; may be cured; strength, in whatever manner it may have been wasted. This is a delusion. Debility, from whatever cause arising, may be restored by the use of this powerful and healthful invigorant. For indigestion and all its painful effects, bodily and mental, they are a positive specific. It can be had of any druggist.

The Changes of our Climate are frequent in every twenty-four hours, and no more frequent than fatal. That important organ, the Lungs, has every moment of our existence to perform functions peculiar to itself and its structure is so very delicate that it is susceptible of the slightest atmospheric change. The slight cold of to-night will terminate before morning in a hard dry cough, pain and tightness across the chest and other distressing symptoms. Then is the time to try the wonderful effects of Woodman's Cherry Expectorant; its searching vegetable properties will point to the seat of disease with unfailing accuracy, like the needle to the pole, and extirpate root and branch the fatal poison, never again to lodge in that tenement of clay. Sold everywhere. apl6 dt

Billiard Table.—For sale at the corner of Union and Goodchildren streets. apl6 4t

Lost—$50 Reward and no Questions Asked.—Lost, yesterday morning, in the French Market, a small enamelled Watch, with a bouquet of flowers on one side and landscape on the other; also a Chatelaine. The reward will be paid at No. 7 Magazine street. apl6 3t

Property in Jefferson City.—For sale, at private sale, two adjoining lots of ground, with a house on each, suitable for two families. The above is one order. Apply on the premises, corner Napoleon avenue and Live Oak, to JOHN BOURDET.

Ten Dollars Reward.—For the return of a SCOTCH TERRIER DOG, which was lost on the 12th inst., on Rampart street, between St. Louis and Toulouse streets. The above reward will be paid to the person who will deliver it at GRAVIER STREET, No. [illegible] apl4

OTARD DUPUY & CO. COGNAC—100 packages, in half, quarter and eighth pipes, for sale by S. D. GRATIAA & CO. apl1

PINET & CO. COGNAC—20 packages of the vintages of 1851, 1848, 1819 and 1858, in Custom-house store, for sale by S. D. GRATIAA & CO.

UNION PROPRIETORS OF LA JARRIE—20 packages, in quarters and eighths, of Rochelle Brandy, in bonded warehouse, for sale by S. D. GRATIAA & CO. apl1

BOILEVIN & CO. COGNAC—Albatross, 40 qrs and 30 eighths, in custom-house stores, for sale by S. D. GRATIAA & CO. 30 Customhouse street

HAVANA RUM—in pipes, in store. For sale by E. TROISGROS, 13 Customhouse st., between Chartres and Old Levee.

INDIGO—Prime Guatemala and Carracas in store, for sale by E. TROISGROS, 13 Customhouse st.

HAVANA CIGARS—of assorted brands and sizes in store and for sale by E. TROISGROS, 13 Customhouse st.

HAVANA SWEETMEATS—10 cases guava paste and jelly, in quarter, half, one and two pound boxes; for sale by E. TROISGROS, 13 Customhouse street, between Chartres and Old Levee sts.

TOBACCO—[illegible] bales Havana and Mexican, for sale by E. TROISGROS, 13 Customhouse st.

EXCHANGE on Paris, at 3 days sight, for sale by EUG. ROCHEREAU & CO., 16 and 18 St. Louis street.

NEITHER the captain nor consignees of bark ALABAMA, Cavillino, master, from Genoa, will be responsible for debts contracted by the crew of said ship. FIAGGIO & VIOSCA, JR., 30 Conti st. April 12th, 1860.

NEITHER the captain nor consignees of bark UNION, Dodaro, master, from Palermo, will be responsible for debts contracted by the crew of said ship. FIAGGIO & VIOSCA, JR., 30 Conti st.

IN STORE—80 casks good ordinary family Bordeaux Wine; 20 casks superior Bordeaux Wine, various brands; 25 bbls Haut Sauterne White Wine; 50 quarters and eighths Cognac, 1st and 4th proof, various brands; 300 bxs Vermouth, Noilly, Prat & Co., Picard & Co. and Rosolio Freres; 325 boxes Claret, St. Estephe, Chateau Haut Brion, St. Julien, Pauillac, Cantenac Medoc; 150 boxes White Wine, Haut Barsac and Haut Sauternes; 20 boxes Brandy Cherries, and assorted Brandy Fruits; 20 do Frontignan Muscat, Noilly, Prat & Co.; 10 do Kirschwasser, Richard & Muller; 75 baskets Champagne Wine, F. Berbe, Creme de Bouzy and Johnson; 125 boxes Absynth, E. Pernod, C. Lecoultre, C. F. Berger and Richard Muller; 20 casks Vinegar, Bordeaux; 20 do Orange Flower Water; 16 baskets Angleys Cherry Brandy. For sale by F. SANCHO, 220 Old Levee st., between Dumaine and St. Philip.

HAVANA AND SPANISH PRODUCE—125 pipes very thick Catalan Villanova wines; 125 barrels sherry and Port wines, superior articles; 5 pipes Havana rum; 5 barrels whole brandy, 5 pipes Havana honey. For sale by F. SANCHO, 220 Old Levee st. apl2

LEMONS AND ORANGES—[illegible] cases, landing ex ship Uuleo, from Palermo, for sale by FIAGGIO & VIOSCA, JR., 29 Conti street.

RAISINS AND FIGS—300 cases, in boxes, half do and quarter do, 31 R. brand; Smyrna figs, in drums and half drums; for sale by F. SANCHO, apl2 220 Old Levee st., between Dumaine and St. Philip.

ARABIAN BITTERS—50 boxes, for sale by F. SANCHO, 220 Old Levee st., between Dumaine and St. Philip sts. apl2

CARTHAGENA—The undersigned have just received a small lot of the above wine, so celebrated in Louisiana. BLANCHIN & GIRAUD.

IN STORE—100 baskets Virgulot Oil, 24 oz; 35 boxes Vermouth, Noilly, Prat & Co.; 150 do Frontignan Muscat; 200 do Absynth, E. Pernod, Y. Lecoultre and Noilly; 40 do Grande Chartreuse; 50 baskets superior La Porte Champagne; 40 boxes Fruit in juice, Lalaurie. For sale by BLANCHIN & GIRAUD, 71 Old Levee street. apl1

COW PEAS—200 sacks genuine Carolina, for seed; CHEESE—A few boxes very superior Pineapple; BEANS—20 barrels choice Northern, landing; POTATOES—600 bbls choice Northern Mercers and Peach Blooms, landing; BARLEY—200 packages, first quality Northern Pearl; PEAS—500 bbls Canada, in store; DRIED APPLES—300 bbls and sacks, very bright, in store and for sale by CUCULLU & JULIAN, No. 30 (late 16) Poydras st. apl1

QUININE—3000 oz for sale by E. J. HART & CO., 77 and 79 Tchoupitoulas st. apl1

SPERM CANDLES—300 boxes, part in cartoons, for sale by E. J. HART & CO., 77 and 79 Tchoupitoulas st. apl1

RAISINS—1000 packages for sale by E. J. HART & CO., 77 and 79 Tchoupitoulas st. apl1

RECEIVED per ships Victoria, Falmouth and Anna Washburn, from Bordeaux, 400 casks good ordinary Claret; 48 do family do; 40 do old St. Emilion; 8 do superior Barsac white wine; 24 hf do very old Sauterne white wine; 100 boxes brandy cherries; 50 do Chambertin; 300 baskets extra Bordeaux anisette, Chauvet. For sale by BLANCHIN & GIRAUD, 71 Old Levee street. apl1

WHITE LEAD AND ZINC—20 tons Wetherill's Philadelphia, for sale by E. J. HART & CO., 77 and 79 Tchoupitoulas st. apl1

LANDING ex ship John Trucks, from Bordeaux—[illegible] casks Claret, good ordinary; for sale by EUG. ROCHEREAU & CO.

DAILY expected per ship Cleopatra, from Marseilles, 400 boxes Vermouth, Noilly, Prat & Co., warranted clean; 20 do Cassis du Mont d'Or, Noilly Fils & Co.; 600 baskets Sweet Oil, Flagnol, quarts and pints; 200 boxes Orange Flower Water, Audibert & Varaldi; 150 do Capers, Pickles and Olives; 40 casks Bergasse Claret. For sale by BLANCHIN & GIRAUD, 71 Old Levee street.

CONFECTIONERY—100 boxes superior sugar almonds; 75 do do mixed do; for sale by E. J. HART & CO., 77 and 79 Tchoupitoulas st. apl1

TEAS—300 chests Powchong; 800 packages Imperial, Gunpowder and Young Hyson, in various sized packages, for sale by E. J. HART & CO., 77 and 79 Tchoupitoulas st. apl1

HAMS—600 tierces Sugar Cured Duffield; 30 do do do Leslie Staggs; for sale by GABRIEL PASCAL, 37 Old Levee. apl4

RECEIVED per ships Cotton Planter, Victoria, John Trucks, Anna Washburn, Pilgrim and Falmouth, from Bordeaux—400 casks ordinary claret, Ch. Malleraky; 214 casks ordinary claret, Cotes de Fronsac; 52 casks family claret, St. Julien Medoc; 38 casks family claret, Ch. Gravalins; 24 casks old claret, Ch. Beaumont; 12 half casks old claret, Ch. Saumeret; 84 casks old claret, Ch. Gaubert St. Emilion; 10 half casks old claret, Ch. Gaubert St. Emilion; 12 casks old claret, Medoc; 16 casks Haut Sauterne white wine; 12 casks Haut Barsac white wine; 5 qr. casks Rochelle Brandy, 4th proof; 10 qr. casks old fine champagne cognac, Lecoq, 1816; 6 eighth casks old fine champagne cognac, Lecoq, 1815; 120 boxes brandy cherries; 58 boxes assorted brandy fruits; 300 boxes St. Julien Medoc; 100 boxes Haut Sauterne; 25 hampers white liquor bottles; 35 cases, containing each 36 baskets, anisette bottles; for sale by J. B. CURIEN, 30 Toulouse street. apl3

RATES OF ADVERTISING.
ONE DOLLAR for every TEN lines, in each language on the first insertion.
Advertisements on the first page ONE DOLLAR per square each insertion.
Advertisements inserted at intervals will be charged ONE DOLLAR for every TEN lines, for each language for each insertion.
The privilege of Annual Advertisers is limited to advertisements strictly within the line of their business and in extent to one square every other day.
No subscription taken for less than one year. No subscription to advertising will be stopped until all arrearages are paid, unless at the option of the proprietors.

FOR DIRECTORS
New Orleans, Jackson and Great Northern Railroad.

The following Ticket for Directors of the New Orleans, Jackson and Great Northern Railroad Company will be supported at the election for Directors the ensuing year, to be held MONDAY, the 16th inst., between the hours of 9 A. M. and 3 P. M., at the office of the Company, on Camp street:

C. FELLOWES,
M. O. H. NORTON,
P. N. WOOD,
GEO. JONAS,
C. ROSELIUS,
A. M. HOLBROOK,
W. BOGART,
HENRY FLORANCE,
J. W. CARROLL,
H. W. SCHWARTZ,
RICHARD EASTERBROOK,
H. J. RANNEY.

For Mississippi:
WIRT ADAMS,
C. C. SHACKLEFORD,
M. McAFEE,
W. P. HARRIS,
C. HOOVER,
W. D. TERRY.
apl6 1t

NEW SUPPLY OF NEW BOOKS!
GEN. WALKER'S "NICARAGUA."
Standard Architectural Works!
FOR SALE BY THOS. L. WHITE, BOOKSELLER AND STATIONER, 105 CANAL STREET.

SAY AND SEAL. By the author of "Wide, Wide World."
JULIAN HOME—A Tale of College Life.
SOUTHERN WEALTH AND NORTHERN PROFITS—Showing the Necessity of Union to the Future Prosperity and Welfare of the Republic. By Thomas Prentice Kettell, late editor of the Democratic Review.
THE SHOT-GUN AND SPORTING RIFLE. By Stonehenge.

ARCHITECTURAL BOOKS.
SLOAN'S CITY AND SUBURBAN ARCHITECTURE—Folio. Illustrated with one hundred and thirty-six Engravings.
THE PRACTICAL DRAFTSMAN, or Book of Industrial Design, and Machinists' and Engineers' Drawing Companion. By Wm. Johnson. With numerous Illustrations.
SLOAN'S CONSTRUCTIVE ARCHITECTURE, including choice Examples of the Five Orders. Illustrated by sixty-six Plates.
STUART'S NAVAL DRY DOCKS OF THE UNITED STATES. With twenty-four Steel Engravings.
FOR SALE AT THOMAS L. WHITE. apl6 3t 105 Canal street.

Carpeting, Floor Oil Cloth, Matting.
LATELY received—600 rolls White, Checkered and Fancy Matting, Floor Oil Cloth, from 24 feet to 1 foot wide, of all qualities and styles. Carpeting, Medallion, Velvet, Wilton, Brussels, Tapestry, Three-ply, Ingraine, &c. &c. Window Shades, Table and Piano Covers, Crumb Cloths, Rugs, Mats, &c. All offered at the LOWEST MARKET PRICES by A. BROUSSEAU & CO., 19 Chartres st.

New Louisiana Benevolent Association of New Orleans.
QUARTERLY GENERAL MEETING.
PURSUANT to Art. 4[illegible], Sec. [illegible] of Constitution, the regular Quarterly General Meeting of the New Louisiana Benevolent Association will be held at their Hall, corner of Greatmen and Erato streets, on MONDAY next, the 16th inst., at 4½ o'clock P. M. The members are requested to attend and be punctual, as important business will be transacted. By order of the President. apl4 ANTHONY SAMBOLA, Secretary.

Notice. JEFFERSON COLLEGE.
THE President of Jefferson College hereby informs the public that, by virtue of the College Charter, the Board of Trustees have determined to resume the classes on the 28th of April, 1860, the sanitary condition of the College and its environs allowing the safe return of the students. apl4 6t

Office of the Levee Steam Cotton Press Company.
A DIVIDEND having been declared by the Directors of the Levee Steam Cotton Press Company, the stockholders are hereby invited to call at the office of the Company and receive the same. J. V. CHAFFRY, Secretary. April 14, 1860 apl4—6

Notice.
HAVING been appointed agent for the sale of Six Hundred Tickets in the Royal Havana Lottery, my numerous friends are hereby informed that from this date I will sell said tickets at the rate of $16 each to any one taking more than twelve. A. F. VALLS. New Orleans, April 14, 1860 apl4—6

LANDING ex ship Plauter, from New York—100 baskets Heidsick Piper champagne quarts and pints for sale by J. CURIEN, 30 Toulouse street.

RECEIVED per ships Juniata, John Trucks and Victoria, from Bordeaux—70 qr pipes cognac H. Sutton, in Custom-house stores; 30 boxes Kuto plums in boxes and flasks; 10 bales shelf-punished corks; 20 sacks, cont. 200 each, regular and very fine corks; 18 do, 12 bottles each, St. Estephe wine; 25 do half [illegible]; 40 casks family claret; 40 boxes brandy fruits, 6 prunes, 8 apricots. For sale by CHAUDET & DESSEINT, 147 and 149 Royal st. apl0

LANDING ex ship Falmouth, from Bordeaux—50 boxes, 24 bottles each, old Haut Sauterne wine; 50 do, 24 half do do, old St. Julien. For sale by CHAUDET & DESSEINT, 147 and 149 Royal st. apl0

LARD—Prime Leaf, in barrels and kegs, for sale by GABRIEL PASCAL, 37 Old Levee st. apl0

FLOUR—300 barrels Superfine and Extra, for sale by GABRIEL PASCAL, 37 Old Levee st. apl0

WHISKY—100 barrels Rectified, for sale by GABRIEL PASCAL, 37 Old Levee st.

MACKEREL—50 barrels No. 3 large, for sale by GABRIEL PASCAL, 37 Old Levee st.

PORK—200 bbls Mess and Rump, for sale by GABRIEL PASCAL, 37 Old Levee.

BACON Hams, Shoulders and Sides, for sale by GABRIEL PASCAL, 37 Old Levee.

BEEF—50 bbls Extra Family, 60 half do do do, for sale by GABRIEL PASCAL, 37 Old Levee.

GENUINE HAVANA CIGARS—Lincoln Havana Cigars, consisting of Regalia Britanica, Regalia de Londres, Half and Medium Regalia, Prensados, Conchas, Operas, Londres and Millars, of the brands Cabanas, Globo, Meridiana, Washington, Riña, Trovatore, Americana, Integridad, Mucigatiano, Cazadores, and many others of the best manufactories. For sale by CABALLERO & BARCARDO, 40 Old Levee, between Customhouse and Bienville sts. apl0

CHAMPAGNE! CHAMPAGNE!—100 baskets Heidsieck Piper, quarts, 100 do do do, pints, 30 do Moet & Chandon, quarts, 100 do do, pints, 100 do Lecoutre St. Peray, quarts, 100 do do, pints, 100 white, 100 cases red and white Italian sparkling wines. For sale by LANATA BROS., 9 and 11 Jefferson st.

WINES—100 casks old Margaux wine; 200 do claret wine, good ordinary; 100 do Bergame wine; 100 do Haut Sauterne white wine; 100 barrels do do do; 200 cases white wine, assorted brands; 200 cases red wine, do do; 200 barrels Madeira, sherry, &c. For sale by LANATA BROS., 9 and 11 Jefferson st. apl0

GRAND VIN DE CHATEAU PALMER—20 cases of this celebrated wine, for sale by S. D. GRATIAA & CO., 30 Customhouse st.

CHATEAU YQUEM—20 cases Haut Sauterne, for sale by S. D. GRATIAA & CO., 30 Customhouse st.

SUPERFINE OIL—600 baskets of 24 ounces Roussin Freres, for sale by S. D. GRATIAA & CO., No. 30 Customhouse street.

LAGER BEER—15 bbls fresh arrived from St. Louis, for sale by S. D. GRATIAA & CO., No. 30 Customhouse street.

CONCENTRATED MILK—In store, 400 tin boxes of Gruntial and French Concentrated Milk, of superior quality; for sale by DUNTZE & CO., corner Royal and Conti sts.

BURGUNDY WINE—20 cases Chambertin; 20 cases Volnay of Charles Marey and Count Liger Belair, a Nuits, for sale by S. D. GRATIAA & CO., No. 30 Customhouse st.

FRUITS! FRUITS!—200 boxes lemons; 200 do layer raisins; 300 half boxes MR raisins; 200 quarter boxes do do; 100 sacks walnuts; 100 do filberts; 200 do soft-shell almonds; 200 boxes citron; 50 pounds pistachios; 50 cases of 24 jars dry prunes; 20 cases of 12 jars dry prunes. For sale by LANATA BROS., 9 and 11 Jefferson st.

SARDINES, TRUFFLES, PATE TRUFFES—100 cases of 100 quarter boxes sardines of Nantz; 100 do of 100 half boxes do do; 50 do of 50 boxes do do; 20 do of 100 quarter cans pate truffes; 5 do of 100 quarter cans black truffes. For sale by LANATA BROS., 9 and 11 Jefferson st.

THE ship FALMOUTH, J. H. Whyte, master, from Bordeaux, is now ready to discharge her cargo at pier 26, Second District. Consignees are requested to take out their permits within five days, and attend to the receipt of their goods on the levee, otherwise they will be stored at their risk and expense. S. PLASSAN, 36 Old Levee. mh27

CAROLINA COW PEAS—350 bags, new crop, Clay Peas, to arrive soon and for sale, in lots to suit, by F. A. GONZALES & CO., 11 Front Levee st., between Customhouse and Bienville. mh27

CORN—4500 bags corn, landing and for sale, in lots to suit, by F. A. GONZALES & CO., 11 Front Levee street, between Customhouse and Bienville sts. ap6

GENUINE HAVANA CIGARS—100,000 Havana Cigars, landing from steamship Habana, comprising a fine assortment of Media Regalia, Conchas, Regalia Britanica, Londres, Prensad and Millars, of the celebrated brands Amelia, Rosa del Sejucal, La Tutelar, and several others; for sale by CABALLERO & BARCARDO. ap3 46 Old Levee, bet. Customhouse and Bienville.

RUM—10 pipes Havana rum, in store and for sale by E. TROISGROS, 13 Customhouse st., between Chartres and Old Levee sts. mh27

CHEESE—200 boxes Holland Cheese; 200 do Fat Grams do; 200 forms Gruyere do; for sale by LANATA BROS., 9 and 11 Jefferson st. ap2

WINES—Received per ship Victoria, 150 boxes St. Estephe Claret; 20 do Margaux, 1847, very superior; 15 do Lafitte, do do; 15 do Latour, do do; 10 do Chateau Yquem; 5 do do do, half bbls; for sale by DUNTZE & CO., corner Royal and Conti st. mh31

LANDING ex ship Juniata, from Bordeaux—40 casks family claret; 12 do Margaux wine; 100 boxes Haut Sauterne white wine; 25 do do do, 24 pints each. For sale by E. DECHAMPS, 21 St. Louis st. mh15

LANDING—1 case, 100 half boxes, Perigord truffles; 20 cases, 100 half boxes each, Nantz green peas; 4 do, 100 half do each, French beans; 2 do, 50 half do each, Passy mushrooms; 40 do, 200 quarter do each, sardines, B. Guilloux. For sale by H. VALETON, 27, 29 and 31 Bienville st. mh13

WHITE WINE! WHITE WINE!—50 barrels white wine; 20 casks do; 200 boxes do; landing ex ship Ann Washburn, from Bordeaux, and for sale by S. PLASSAN, 38 and 40 Old Levee st. mh26

LANDING ex ships Victoria and Pilgrim, from Bordeaux, 12 casks Montferrand Claret; 10 bbls Sauterne Wine; 14 do White Wine Vinegar; 24 casks St. Emilion Claret; 19 quarter do Larronde Brandy, 1825; 10 eighth do do do, 1808; 30 baskets Champagne Delorme; 27 bales Corks; for sale by S. D. GRATIAA & CO., No. 30 Customhouse st.

BRANDY—30 quarter pipes Brandy, OOO-F Godard; 50 quarter do do, J. H. Godard; 20 quarter and 25 eighth do do, Ch. Riviere; landing ex ship Falmouth, from Bordeaux, and for sale by EUG. ROCHEREAU & CO., 16 and 18 St. Louis st. ap2

TO CONFECTIONERS, DRUGGISTS, ETC.—50 barrels shelled almonds; 200 boxes Leghorn citron; 20 cases gum arabic; 20 barrels currants and Sultana raisins; 100 do flax seed; 100 do canary seed; 10 stagions bergamot and Portugal; 100 canes essence of Rose; 25 pounds essence of maraschino. For sale by LANATA BROS., 9 and 11 Jefferson street. ap2

CIGARS—400,000 Havana Cigars of the best brands, such as Regalia Britanica, Regalia de Londres, Especial, Media Regalia, Prensados, Conchas, Operas, Millars, Cosmus, constantly on hand and for sale by S. DE VISSER & CO., 74 Magazine st. mh24

NEW SUPPLY—[illegible]

THE PALACE CLOTHING STORE.
ALFRED MUNROE & CO., STORY BUILDING, Corner Camp and Common streets.
Invite attention to their present SUPERB ASSORTMENT OF CLOTHING —And— FURNISHING GOODS, SUITABLE FOR THE SEASON —ALSO— BOYS' CLOTHING —And— Furnishing Goods.
ALL WINTER GOODS AT A GREAT REDUCTION IN PRICES. ALFRED MUNROE & CO., Story Building. apl7 6t Corner of Camp and Common streets.

PURE LINEN SHIRTS.
CHEAP! CHEAP! CHEAP! HANDSOME, FINE, WELL MADE. A Most Capital Article. PURE ALL LINEN SHIRTS AT $27 PER DOZEN.
Also just received—REAL FRENCH ALL LINEN SHIRTS—very handsome. PATENT YOKE SHIRTS—All qualities from $12 to $40 per dozen. Over forty different sizes. A FIT GUARANTEED.
Furnishing Goods in Great Variety —FOR— SPRING AND SUMMER. ALL SIZES FOR MEN AND BOYS. Call at the Palace Store of ALFRED MUNROE & CO., "Story Building," apl7 6t Corner Camp and Common streets.

PRESERVE YOUR TEETH!
J. A. CANADAVANT, SURGEON DENTIST, 148 ROYAL STREET, Between St. Peter and Toulouse streets.
TAKES this opportunity to inform his numerous friends from the country, who intend to visit the city on account of the inauguration of the Statue of Henry Clay, and who want the services of a skillful Dentist, that he will be found at his above place. His reputation and success being already so well known for a number of years in Louisiana, he needs no other recommendation. (Take the advice of Rousseau, "Une beautiful tooth is worth more than a diamond.") apl6 2t

NEW GROCERY STORE.
CAMILLE LACOSTE
Has the honor to inform the public and his friends that he has opened this day his store of Wines, Groceries and Liquors at No. 299 Royal street, corner of Dumaine. He will always have on hand, in the line of Groceries, Wines and Liquors, a varied and well selected assortment. apl6 1

1,300,000 Havana Cigars,
OF the finest brands, such as Partagas, Intimidad, Jaganidad, Hiretiana, Los Andes, Washington, C. S. of America, Dioden's Imperial, Eulalia, Prensedo, Nacional, Old Broad, Nueva Flor, Villar, Teumeron, La Union, Legalidad, Principe de Assel, Rosa de Sejucal, Plenty of Roses, Fraxed Star, El Universo, La Improvisada, 20 Fin, La Sevellia, Rio Hondo, Vicualatr, Blendita, Dos Hermanos, and several others, of the following sizes: Regalia de Londres, Regalia Britanica, Regalia Media, Regalia de Orleans, Media Regalia, Prince Albert, Chica, Imperiales, Media Regalia de Londres, Conchas, Operas, Cilindrados, &c., in store and in Customhouse, for sale by ALVAREZ, FERNANDEZ & CO., ap7 65 Customhouse st.

To the Ladies
LUBIN'S CELEBRATED TOILET POWDERS.
THESE powders are unrivaled for preserving the complexion, protect it, and restore its beauty. They soften the skin, impart to it a delicate whiteness, prevent cutaneous eruptions, and stop too abundant perspirations. Travelers and persons living in hot climates fully appreciate this indispensable toilet article. For sale by the principal druggists, and especially by F. F. HENRIQUEZ, corner St. Louis and Rampart streets, J. WRIGHT & CO., 21 and 151 Chartres street, F. P. DUCONGE, ap4 30 Chartres street, New Orleans.

SALE AT AUCTION PRICES EVERY FRIDAY AND SATURDAY IN THE WEEK AT MRS. COLIN'S, Corner of Royal and St. Philip streets.
MRS. COLIN announces to the ladies of New Orleans and of the country, where she met with such a cordial welcome when she last visited the coast parishes, that henceforward she will sell, EVERY FRIDAY AND SATURDAY, a large quantity of Ladies' Bonnets, of every style, and of Fancy Articles, at the prices for which they were sold at her last auction. ap2 2m

INVIGORATING GRUEL.
I. X. L. NOURISHING REMEDY INVENTED AND PREPARED BY P. MARMAY.
THE inventor of this new and invaluable remedy has taken patents in France, England, Scotland, Ireland, Belgium and the United States.
The most chronic constipation yields to the daily use of the Invigorating Gruel.
It is a precious discovery for sea travelers.
The astringent effects ordinarily resulting from Tonics, Bitters and Vermifuges, so valuable in many cases, are modified by the use of the Invigorating Gruel, which can without fear be given to persons of the most delicate stomachs.
This Invigorating Gruel has been tried by distinguished physicians, and it has been used triumphantly in every disease of the stomach, such as: Dyspepsia, Gastritis, Heartburn, Megrims, Sick Headache, Pains in the Stomach, Costiveness, Vomiting, Chronic Diarrhea, &c., &c.
The Invigorating Gruel is taken in different ways; with a broth—with salt or sweetened milk—with or without the orange flower water. A spoonful of it is sufficient, and should be put in boiling milk and remain 15 or 20 minutes.
To be taken morning and evening.
For further particulars, apply at the General Depot No. 44 Conti street, between Chartres and Royal streets, New Orleans.
For sale, wholesale and retail, by A. RENAUD TRABER, principal agent in the United States. Depots in all the principal cities of the United States.
For sale by J. Elret, 64 Customhouse street; James Syme, 154 Canal street, and J. Wright & Co., 21 and 151 Chartres street. nov29 3m law ly

Important Notice.
Among all other good qualities of the SANITARY GRUEL, which are universally acknowledged, it has been found to be highly useful and beneficent to Women in the state of Pregnancy, and that it facilitates their delivery.
It also improves positively the quality and increases the quantity of Milk of Nurses.
No other kind of Food can be compared to it; it may be administered without fear to the youngest children; it refreshes and strengthens them, and preserves them against a great many diseases peculiar to their age.
We may therefore confidently recommend it to every family.
Every one-pound paper of the SANITARY GRUEL contains thirty-two portions for one person. They are all signed by P. MARMAY, Inventor and Patentee. mh13 tf

HAVANA CIGARS—100,000 Havana Cigars, Media Regalia and Londres, of favorite brands, landing ex brig A. A. Chapman, from Havana and for sale by S. PLASSAN, 38 and 40 Old Levee. mh28

LANDING ex ship F. W. Brune, arrived from Marseilles—100 boxes vermouth, Noilly, Prat & Co. For sale by E. LAMBERT, 36 Magazine street. mh28

United States of America.
STATE OF LOUISIANA—CITY OF NEW ORLEANS.
BE IT KNOWN, that on this fifteenth day of March, in the year of our Lord one thousand eight hundred and sixty, and of the Independence of these United States of America the eighty-fourth, in conformity with the fifth section of an act of the Legislature of this State, entitled "An act to establish a general system of Free Banking in the State of Louisiana," approved the fifteenth of March, eighteen hundred and fifty-five, and pursuant to the deliberations of a general meeting of the Stockholders of the BANK OF AMERICA, a body corporate established and located in this city, under articles of association passed before me, the undersigned notary, on the twenty-fifth day of August, 1857, under the provisions of the aforerecited act of the Legislature; which said meeting was held this day, at the banking-house of said Institution, after thirty days of public notice, in French and English, in the New Orleans Bee, a daily newspaper published in this city, as will more fully appear by the certificate and proceedings hereunto annexed:

Before me, Edward Barnett, a notary public in and for the city and parish of New Orleans, State of Louisiana, aforesaid, duly commissioned and sworn, personally came and appeared the persons hereinafter named, acting either in their own capacities, or as attorneys in fact of others, as per acts of procuration annexed to the minutes for reference, all which appearers, in their own right or as attorneys in fact, are Stockholders of the said Bank of America, for the amount of shares set opposite their respective names, as follows, to-wit:

William H. Hewes, for himself and others, five hundred and thirty shares..........500
A. Fortier, cashier, on behalf of and as attorney in fact of different parties, eighteen hundred and one shares..........1801
William Whann, for himself and others, three hundred and thirty shares..........300
Charles Cavaroc, for himself and others, seven hundred and twenty-three shares..........723
Charles J. Leeds, for himself and others, two hundred and ninety shares..........290
J. Vinson, twenty shares..........20
Queyrouze & Lagrolet, fifty shares..........50
R. Lepicore, ten shares..........10
F. Marques, five shares..........5
G. A. Breaux, twenty shares..........20
..........3779

Which said appearers, in their respective capacities, representing in the aggregate three thousand seven hundred and seventy-nine shares of the capital stock of said Bank, being more than two-thirds of the capital stock of said Bank, as required by law, severally declared that for themselves and those whom they represent, and such others as may from time to time become associated with them, they have agreed, and by these presents do agree, to adopt the following amendments to the original articles of association and charter of said Bank, to take effect from and after the date hereof, and hereby require me, notary, to make record of the same in the manner required by law:

First. "That so much of article second, section first, as requires that the capital stock of the Bank shall be one million of dollars, divided into ten thousand shares of one hundred dollars each, be and the same is hereby repealed."

Second. "That the capital stock of the Bank be, and is now fixed at five hundred and seven thousand eight hundred dollars, divided into five thousand and seventy-eight shares, of one hundred dollars each."

Third. "That section third of article second be and the same is hereby repealed."

Fourth. "That the proviso to section second of article third be and is hereby amended, by striking out the words, 'a majority,' and inserting in lieu thereof, the words, 'two-thirds,' so as to require a vote of two-thirds of the Stockholders, in amount, for any increase of the capital stock beyond the amount now fixed."

Thus done and passed at the city of New Orleans, aforesaid, the day, month and year first above written, in presence of Alphonse Barnett and Marcel T. Ducros, witnesses, of lawful age, who hereunto sign their names with the said appearers and me, the said notary.

Original signed: William G. Hewes, and others. A. Barnett, M. T. Ducros.
EDWARD BARNETT, Notary Public.

I certify the foregoing to be a true copy of the original act extant in my current register.
In faith whereof, I grant these presents under my signature and the impress of my seal of office, at New Orleans, this 15th day of March, 1860. Signed: EDWARD BARNETT, Notary Public.

The undersigned, Recorder of Mortgages in and for the Parish of Orleans, certifies that the foregoing act has been this day recorded in his office, in Society Book No. 4, folios 352, 353, 354 and 355. New Orleans, 20th March 1860. Signed: JOHN HOLMES, Recorder. ap2 3m 3at

RETURNED HOME AGAIN.
Corner of Canal and Royal streets.
NEW ORLEANS, APRIL 7, 1860.
We have returned to our former Store in the Touro Buildings, from which the late fire obliged our temporary removal, and would be happy to see our friends and the public generally at the "Old Stand."
We have for the largest and richest supply of WATCHES, JEWELRY, SILVER AND PLATED WARE, GUNS, PISTOLS, MILITARY and FANCY GOODS in the SOUTHERN COUNTRY.
Our assortment will also be unrivaled in freshness and newness of patterns, as the stock destroyed by the fire is being rapidly replaced by large importations of goods of the VERY LATEST STYLE.
We are also prepared to sell at as LOW PRICES, for cash, as the same quality of goods can be bought for in the South, and fully one-half of our stock is of designs and styles peculiarly our own. Our relations as importers with some of the oldest European houses extend over a period of Thirty Years, and our existence as a commercial firm, in this city, nearly Forty-one Years. We have thus advantages for the transaction of our business not often enjoyed, and are enabled to make purchases at much better rates than new importing houses.
Every thing sold at our establishment is fully guaranteed to be as represented.
HYDE & GOODRICH, corner Canal and Royal streets, apl 8 1stp opposite the "Clay Monument."

DR. W. E. JERVEY, SURGEON DENTIST
Rooms over the Merchants' Bank, CAMP STREET.
Paris, Nov. 1st, 1849. This is to certify that Dr. W. E. Jervey has past the last two years with me as my assistant, and that his skill as a Dentist and his character as a gentleman fully entitle him to my warmest recommendation to my friends and the public. C. STARR BREWSTER, M. D., Dentist to the late Royal Family of France; Dentist to His Majesty the Emperor and to the Court of Russia; Knight of the Order of St. Stanislas, &c.
DR. JERVEY can be found at his rooms between the hours of 9 A. M. and 4 P. M. apl 1y 3aw

Notice.
DURING my absence from this city, Mr. JAMES T. TRIAY is my authorized agent, as per act passed before O. Drouet, notary public. F. GUMA. New Orleans, 3d April, 1860. apl 1m

BELLANGER'S GARDEN.
ROYAL STREET, OPPOSITE ORLEANS STREET.
THIS establishment will be opened on SUNDAY, April the 8th, and thence through the season. The public will find there, as heretofore, a fine assortment of Ice Creams, Sherbets, Biscuits, Lemonades and other refreshments. apl7 tf

GREAT BARGAINS!
Jewelry Selling Off at Cost.
MR. E. GUERIN, 175 Canal street, intending to leave for France on the 26th of April, announces to his friends and the public in general that from this day he will sell at cost his rich assortment of Jewelry, consisting in half and full sets of Coral Cameos, Lava, Florentine, Mosaic, &c.; Watches of the best manufacturers, enameled, diamond backs, and fine plain. Watches of all descriptions, Bracelets, Chains, Rings, Earrings, Rings, Silverware, Diamonds, &c., &c., to make room for the new stock which he purchased while in Paris and Switzerland. Mr. Guerin will cheerfully attend to all orders for Paris entrusted to his care. apl7 1t

Pinks.
MR. MOREL informs his friends and the public that he has a quantity of PINKS, which he offers on reasonable terms. Apply at the corner of Dauphine and Toulouse streets, No. 432. apl7 4t

For Rent.
THE fine two story brick house on St. Louis street, No. 212, between Treme and Marais. Apply to J. F. CLAY, 52 Royal street. apl0

Notice.
PROPOSALS will be received by the undersigned until the 25th instant, for leasing the lots of ground fronting on Dumaine, St. Ann and Rochebiave streets. A. & E. MAIGNAN. New Orleans, April 16, 1860. 17 St. Louis st.

J. LASALLE.
LUMBER YARD,
Corner of Vine and Jona streets, New Basin.
THE subscriber respectfully inform their customers, especially builders, carpenters and joiners, that they constantly keep on hand a well assorted stock of Cypress Lumber, of the very best quality, and at the most reasonable prices.
We would call particular attention to our Saw-Mill, which enables us to execute all special orders as to every size and description, to the entire satisfaction of those patronizing us. J. LASALLE & CO. mh17

Miles. CAROLINE & LEONTINE,
The Principal Dressmakers of Mr. ALBERT'S
81.......... Royal Street, ...84
THE Ladies of New Orleans are informed that they have on hand a selection of Spring Goods, Straw Bonnets, Italian Straw Bonnets, Belgian Straw Bonnets, Crape Bonnets and latest style Blondes. The patronage of the ladies of this city is respectfully solicited. Miss Caroline will attend to the Trimmings, &c., as she used to do formerly at Mrs. Albert's. mh26

East Pascagoula Hotel.
THE undersigned most respectfully informs his friends and the public generally, in Louisiana and the adjoining States, that he has purchased the East Pascagoula Hotel, with the land appertaining thereto. This Hotel, as is well known, is one of the finest and most commodious buildings in the South; it is well ventilated, the rooms are all large and airy; the whole building is surrounded by a broad gallery; there are ten-pin alleys, and billiard rooms, for the use both of ladies and gentlemen, are attached. The Hotel will be opened to the public on the 1st of June next, and the proprietor pledges himself that no best endeavors shall be wanting to render the East Pascagoula Hotel worthy of the patronage of the public.
N. B.—Board will be furnished at reasonable rates. A new wharf will be erected, for the greater facility of approach to the Hotel. Gas will be introduced for the principal rooms, halls, &c. CHARLES L. GUMBEL. Mobile Register and Natchez Courier will please insert this advertisement four months, daily. mh19 6m

To Steamboatmen.
MRS. SCHMITT,
No. 53 Conti Street,
Opposite the Bank of Louisiana,
HAS constantly on hand a large assortment of Mosquito Bars, Quilts, Sheets, Pillow-Cases, Bolsters, Blankets, and all kinds of Bedding for steamboats and families.
She is prepared to fill all orders for the above articles at the shortest notice. mh13 ly

Dresses, Corsets and Children's Clothing.
REMOVAL.
MRS. EYBER informs her numerous customers and the public that she has removed from No. 152 Royal street to No. 187 Canal street, two doors from Mr. D. H. Holmes's store.
She has received her splendid assortment of Corsets from the most renowned manufactories in France, and has had a saloon fitted up expressly for trying them. She flatters herself that they will be found of the newest taste, and offer those very advantageous and varied styles, the importance of which so splendidly preserves the form of the waist and the hours of its original elegance. She will also fulfil, as heretofore, orders for dressmaking of the latest style.
Also, a splendid selection of Children's Clothing, Laces, Embroideries, &c.
The store will open on the 1st of November next. oct24 6m

Late House of CLEMENCE GUERIN,
Royal st., bet. Toulouse and St. Louis.
MISS MADELEINE VUCHER, successor to Miss Clemence Guerin, begs leave to inform the ladies of New Orleans and of the country that she has just received from Paris a full and complete assortment of MILLINERY AND LATEST STYLE GOODS, such as Bonnets, Cloaks and Mantillas, Laces, Ladies' and Children's Furnishing Goods, etc.
All the articles have been selected by Miss Clemence Guerin herself, and nothing has been spared to make this assortment one of the richest in the city. The ladies are respectfully invited to call and judge for themselves. de2 3m 3aw

Spring Goods! Spring Goods!
OPENING AT THE ESPLANADE STORE,
AS CHEAP AS EVER, TO-WIT:
10,000 yds. English Barege, to be sold at 15 cts.
2,000 yds. Melee Barege, to be sold at 25 cts.
1,000 yds. Satin Striped do.
Double-Skirt Robes.
Five to Nine-flounce Robes.
French Organdies.
Jaconets.
Brilliantes.
Double-Skirt Organdy Robes.
Five to Twelve-flounce Organdy Robes.
Barege and Chaly Shawls.
Black Lace Points.
Black Silk Mantillas.
Spring Silks.
Tarlatane Robes for Soirées, &c., &c.
DE MONTROND & CO., feb11 Cor. Esplanade and Victory sts.

NEW FANCY GOODS.
JUST RECEIVED, a large and well selected assortment of new and fancy SILK, STRAW and MILLINERY GOODS, comprising—
HAIR, STRAW AND CRAPE BONNETS, RIBBONS, FLOWERS, FEATHERS, MANTILLAS, GLOVES, MITTS, PARASOLS, UMBRELLAS, LACES, LACE POINTS, EMBROIDERIES, TRIMMINGS of all kinds. SILKS, VELVETS, FRINGES, BLONDES, TARLETANS, VEILS and BRIDAL VEILS, WREATHS and HEAD-DRESSES, MOSQUITO BOBBINETS, &c., &c.
And a full and varied assortment of BLOOMERS and Men and Children's FANCY LEGHORN and PANAMA HATS, which will be sold at the lowest market prices, by J. DERBES, Jr., 49 Chartres st. mh2

HARDWARE AND CUTLERY.
IN LIQUIDATION.
THE subscriber, wishing to retire from business, will sell at very low prices his stock of HARDWARE, by wholesale and retail, at No. 7 Old Levee street, near Canal, in front of the New Customhouse. V. DAVID.
N. B.—The greater part of the stock is newly imported, and consists of a well assorted stock of heavy hardware and shelf goods of all descriptions. Country merchants will do well to call and examine this stock. Terms very liberal. mh23 lm d&c

Negroes for Sale.
HAVING removed from Esplanade to the corner of Baronne and Gravier streets, two squares west of the St. Charles Hotel, where I will keep constantly on hand a choice lot of Maryland and Virginia NEGROES, consisting of Field Hands, House Servants, Mechanics, Cooks, Washers and Ironers, Seamstresses, &c.; all of which will be sold low for cash, or on time for good city acceptances. nov4 6m d&c J. M. WILSON.

ENGLISH SUGAR KETTLES,
WROUGHT AND CAST IRON,
From the Works of MESSRS. R. & J. RANKIN, Liverpool.
THE subscriber, sole agent in New Orleans for these celebrated Kettles, has constantly on hand a large and complete assortment of both Wrought and Cast Iron Kettles, which he offers for sale. nov21 6md&c JUAN Y DE EGANA.

PHELAN'S
Improved Billiard Tables and Combination Cushions.
Patented February 19, 1856; October 28, 1856; December 8, 1857; January 12, 1858; November 16th, 1858; and March 29, 1859.
PHELAN & COLLENDER, Sole Manufacturers, 63, 65, 67 and 69 Crosby street.
THESE Billiard Tables may be seen at "Miller's Southern Billiard Saloon," 156 Gravier street, where he has twelve of them in use; also at the Louisiana, Pelican and Boston Clubs, and are obtained from M. M. MILLER, sole Agent for this city, who also sells all articles in the Billiard line, as follows: Billiard Cloths, Balls, Cues, Leathers, Chalk, etc. He has also on hand and for sale several fine second-hand Billiard Tables, and attends to the repairing of tables at the shortest notice. nov9 ly

C. A. HARRISSE & BRO.,
120 CANAL STREET, TOURO BUILDINGS,
ARE selling out the balance of their stock of CLOAKS at cost. jan18

Notice.
Shoe Peg Corn for Seed.
500 BUSHELS prime white shoe peg corn, in store and for sale, in lots to suit, by F. A. GONZALES & CO., 11 Front Levee, feb14 bet. Bienville and Customhouse sts.

New Orleans, Jackson and Great Northern Railroad Company.
NEW ORLEANS, March 29th, 1860.
IN conformity with the charter, an election will be held at the office of the Company, on Camp street, opposite Lafayette square, on MONDAY, April 16th, 1860, from 9 to 3 o'clock, for eighteen Directors—twelve to be chosen from stockholders residing in Louisiana, and six from stockholders residing in Mississippi; provided a majority of the stock of the Company be represented at said election; but if a majority of the stock be not then represented, the election will be held on Monday, April 23d, 1860, at the office of the Company, from 9 to 3 o'clock. R. S. CHARLES, mh30 tap16 Secretary.

Office New Orleans, Jackson and Great Northern Railroad,
NEW ORLEANS, April 2, 1860.
AT the annual meeting of the Stockholders of this Company, held this day at their office on Camp street, opposite Lafayette Square, a majority of the Capital Stock not being represented, the meeting adjourned until MONDAY next, the 16th inst., at 5 o'clock, P. M., in conformity with the charter. GEO. CLARK, Chairman. apl6 1d R. S. CHARLES, Secretary.

Louisiana Association of the Veterans of 1814-15.
AT a meeting held at the President's house, on the 8th inst., the following resolutions were unanimously adopted:
Resolved, That the Veterans of the war of 1812 and of the campaign of 1814-15 are respectfully invited to join the Louisiana Association of the Veterans of 1814-15.
Resolved, That the Veterans who served during the British invasion in 1814-15 are requested to send their names, ages, residences, with the name of the company in which they served, to the President or Vice-President, or to the Secretary of the Association, Mr. Philippe Lanaux, Rampart street, No. 266, between Customhouse and Bienville streets.
Resolved, That the above resolutions be published in the Bee and Bulletin.
ANTHONY FERNANDEZ, President.
MAURICE BARNETT, Vice-President.
apl6 1t PHILIPPE LANAUX, Secretary.

To the Public.
TREASURER'S OFFICE, CITY HALL, New Orleans, La., March 27, 1860.
NOTICE is hereby given that I am now in possession of the tax bills of the city, and fully prepared for the collection of all the City, Commercial and Railroad Taxes, on all Real Estate, Slaves, Personal Property, Income and Capital, according to the Assessment Rolls of 1859. Taxpayers are respectfully invited to come forward early and pay their taxes, and thereby avoid being published as delinquents. ADAM GIFFEN, Treasurer. apl8 1m

DEMOCRATIC CONVENTION.
For Charleston, S. C., via Havana.
THE splendid first-class steamship COATZACOALCOS, 1[illegible] tons, now lying at the Government, Captain Wilson, will positively sail on the 19th April, at 8 o'clock, A. M., for the above ports and return after the adjournment of the Convention.
FARE, for the round trip, and for those who desire to remain on the ship while at Charleston, board will be provided at $4.50 per day.
Fare to Havana, $[illegible]; fare to Charleston, $40.
Apply to J. H. ASHBRIDGE & NEPHEW, 120 Common street.
This ship has unsurpassed accommodations for two hundred and fifty first-class passengers. mh25 14

Hope Insurance Company of New Orleans.
Office, corner of Canal and Exchange Place.
NEW ORLEANS, April 6th, 1860.
AT a general meeting of the Board of Directors held this day it was
Resolved, That from and after this date a return of FIFTEEN PER CENT. be made on all premiums to parties insuring in this Company.
The above RETURN PREMIUM of FIFTEEN PER CENT will be paid in cash, this Company having [illegible].
HENRY PEYCHAUD, President.
E. PLASSAN, Vice-President.
LOUIS BARNETT, Secretary.
DIRECTORS.
S. Plassan, Thos. N. Blake,
C. H. Kenison, B. Nodie,
A. Lavoisat, Paul Queyrouze,
F. Marques, F. Monnie, Jr.,
mh31 H. Peychaud.

Arabian Bitters.
SINCE the appearance of this incomparable Cordial a large number of drinkers of Absynth have renounced the use of that liquor. In fact the result of analysis published by the papers some months ago. That article, as is shown by a Paris journal, the Patrie, was an epitome of a work published by Mr. Lancerl, physician to the Charenton Asylum, and in which all the evils resulting from the use of Absynth are demonstrated. Intoxicated by the taste of absynthe many persons think they [illegible]... That is the reason why the consumption of the Arabian Bitters is so great; as it relieves the use of a [illegible]...
General Depot—F. SANCHO, 220 Old Levee, between Dumaine and St. Philip streets.
Branch Agents—A. M. RAYMOND, 71 Camp street and J. LLAMBIAS, corner Spain and Casacalvo. apl 1m

A NEW ERA IN PHOTOGRAPHY.
A NEW ERA IN PHOTOGRAPHY.
A NEW ERA IN PHOTOGRAPHY.
A NEW ERA IN PHOTOGRAPHY.
A NEW ERA IN PHOTOGRAPHY.
A NEW ERA IN PHOTOGRAPHY.
A NEW ERA IN PHOTOGRAPHY.
THE IMPROVED HALLOTYPE
J. B. HALL, —AND— ANDERSON & BLESSING, No. 61 Camp Street.
Respectfully solicit the attention of the public to a new and elegant style of Portraiture, which is now for the first time presented to the public.
Mr. HALL, the inventor and patentee of this new invention, as the result of years of experiment, has succeeded in perfecting it to such a high degree, that artists, connoisseurs and photographers proclaim the
IMPROVED HALLOTYPE
unequaled and unapproached by any other style of Photographic picture.
The Improved Hallotype—a name given by the Photographic journals—for softness, delicacy, truthfulness and durability, surpasses the finest Ivory Miniature, while its fidelity and stereoscopic effect render the picture more charming and lifelike than any other style.
These peerless portraits will be executed of any size required, at a less price than any other style of colored Photograph.
J. B. HALL and ANDERSON & BLESSING, No. 61 Camp street, (opposite the Picayune office) invite those wishing pictures, and all lovers of art to call and satisfy themselves that they have inaugurated
A NEW ERA IN PHOTOGRAPHY.
A NEW ERA IN PHOTOGRAPHY.
A NEW ERA IN PHOTOGRAPHY.
A NEW ERA IN PHOTOGRAPHY.
A NEW ERA IN PHOTOGRAPHY.
A NEW ERA IN PHOTOGRAPHY.
A NEW ERA IN PHOTOGRAPHY.
mh19 6m

Notice of Copartnership
FROM this date Mr. JULES BENEZECH is a partner in my house. The same business will hereafter be carried on under the style of HENRY VALETON & CO. HENRY VALETON. New Orleans, April 1st, 1860.

Notice.
ON retiring from business I thank my friends for their long continued patronage and confidence, and most cordially recommend my successors, CHAUDET & DESSEINT, as worthy of the same in all respects. B. TALAMON.
We have, since the 25th February last, formed a copartnership under the firm of CHAUDET & DESSEINT, and will continue the Commission and Importation business of Mr. B. TALAMON, in the same store, Nos. 147 and 149 Royal street, between Toulouse and St. Peter streets. J. CHAUDET. mh16 F. DESSEINT.

Copartnership Notice.
THE undersigned, active partners of the late firm, have this day associated themselves together to continue the Auction, Commission and Brokerage business, under the name and style of C. PITTS & GARDNER SMITH, (successors to J. A. Beard & Co.) Auctioneers and Appraisers.
Having possession of all the valuable records of Beard & May, and of the late firm, they are prepared to appraising and settle any business they may be charged with.
Thankful for the liberal patronage heretofore extended, they respectfully solicit a continuance of the same favor. CHARLES PITTS, GARDNER SMITH. New Orleans, 2d February 1860. feb22 6m

HOUSE OF TIBLIER,
Corner Dumaine and Chartres Sts.
THE undersigned informs the ladies and the public generally that he has just received and purchased at auction sales, an extensive assortment, which will be offered at a very great reduction. Attention is called to the following:
English Barege, 15c; do double width, 25c;
Organdie Gauzes, 15c;
Spring Silks, 40c;
Poplins, 50c;
Fast color Organdies, 17c;
Crinolines, 35c;
Fast color Jaconets, 12½c;
Curtain Damask, 75c;
Damask and plaid Muslins,
Silk Linens,
Toiles du Nord, new style grisailles;
Valencia Laces;
Linen Cambric Handkerchiefs;
Organdy flounced and double skirt Robes;
Irish Linens, from the best manufactories, and guaranteed in every respect.
Also, a general assortment of Family Goods, on very equally favorable terms.
The same goods to be found at the store of the undersigned, corner Customhouse and Bourbon streets. feb21 2m B. TIBLIER.

LANDING ex ships Victoria, Pilgrim and John Trucks, from Bordeaux—8 half, 16 quarter, 15 eighth pipes Champagne Cognac, Vineyard Prop's, 4th proof, 1825; 8 half, 28 quarter, 20 eighth Champagne Cognac, Vineyard Prop's 1850; 20 quarter pipes pure and fine Champagne Cognac, 1825, Larronde; 30 eighth old Cognac, Larronde Bro.; 20 eighth Otard Dupuy & Co.; 45 casks Claret; 4 do do, Cites de Rion; 2 do Haut Sauternes white wine; 10 half do Haut Sauternes do; 60 boxes Chateau Yquem, 12 bottles each; 4 cases Truffles, 5 half boxes each, for sale by V. & F. MAIGNA, 17 St. Louis st. mh29

MARBLE—200 slabs Italian white marble; 8 marble monuments; 30 do vases. For sale by FIAGGIO & VIOSCA, Jr., 30 Conti st. mh15

LANDING ex ship Pilgrim, from Bordeaux—50 boxes St. Julien Medoc claret, Bousquet; 50 do Haut Sauterne white wine, do; 15 do fresh Gruyere cheese; 5 do fresh Mustard; for sale by HENRY VALETON, 27, 29 and 31 Bienville st. mh22

CORN—1500 bags prime white corn, in store and for sale, in lots to suit, by F. A. GONZALES & CO., 11 Front Levee st. mh29

HAY—300 bales prime Eastern and Western, in store and for sale in lots to suit, by F. A. GONZALES & CO., 11 Front Levee. mh25

CORN—300 bags prime fancy white flint Corn, for seed, in store and for sale in lots to suit, by F. A. GONZALES & CO., 11 Front Levee. mh27

CAROLINA COW PEAS—300 bags fresh Carolina Cow Peas, just received and for sale in lots to suit, by F. A. GONZALES & CO., 11 Front Levee, near Bienville st. mh13

CORN—300 bags fancy and flint Corn, in store and for sale in lots to suit, by F. A. GONZALES & CO., 11 Front Levee. mh25

COGNAC—4 half, 10 quarter, 25 eighth pipes Alphonse Cabenne C. C. C., extra, landing ex ships Pilgrim from Bordeaux. For sale by S. PLASSAN, 38 and 40 Old Levee. mh20

LANDING ex ship Juniata, from Bordeaux—10 baskets anisette, extra, Chauvet; 100 boxes brandy cherries; 50 do assorted fruits; 40 baskets Angiers cherry-bounce; 10 bales best Spanish corks; for sale by BLANCHIN & GIRAUD, 44 Old Levee. mh18

LANDING ex ship Pamela Flood, from Havre—6 tous cheese, Gruyere cheese; for sale by BLANCHIN & GIRAUD, 44 Old Levee. mh13

TO ARRIVE per ship Victoria, from Bordeaux—40 casks good ordinary Claret; 20 do old Claret, Cote de Bourg; 20 do do do St. Emilion; 4 do very old White Wine; 12 half casks very old White Wine. BLANCHIN & GIRAUD. For sale by 44 Old Levee street. mh15

ALMONDS, WALNUTS, FILBERTS, &c.—20 bales soft shell Almonds; 100 sacks Walnuts; 100 do Filberts; 200 cases Prunes, in jars; 300 half boxes MR Raisins; 100 boxes Layer Raisins; for sale by LANATA BROS., 9 and 11 Jefferson st. ap7

RUM—White and Colored Rum, in pipes, landing from steamship Habana, from Havana, for sale by E. TROISGROS, 13 Customhouse st., between Chartres and Old Levee. ap6

AMUSEMENTS.

VARIETIES THEATRE.
Lessee and Manager.......... JNO. F. OWENS
Acting Manager.......... C. J. CHESLEY
MONDAY, April 16th, 1860.—Third week of the brilliant actress, Mrs. JNO. WOOD, Miss SUSAN DENIN and Mr. A. H. DAVENPORT.—Last time of the GOVERNOR'S WIFE—Letty Briggs, Mrs. John Wood, Miss Somerdown, Miss Denin, Lieut. Tremor, Mr. A. H. Davenport; the Governor, Mr. Leffingwell. To conclude with (for the last time) POCAHONTAS—Pocahontas, Mrs. John Wood; Powhatan, Miss Susan Denin; Capt. John Smith, Mr. A. H. Davenport.
To-morrow (Tuesday) evening, benefit of Mrs. JOHN WOOD—"Woman and Artiste" and "Jenny Lind."
apl6 W. R. CHIPPENDALE, Treasurer.

ST. CHARLES THEATRE.
The FRENCH OPERATIC COMPANY, under the direction of C. SAGE, will appear TUESDAY, April 17.
THE entertainment with LA CHATTE METAMORPHOSEE—M'lle Darcy as Minette, M'lle Auger as Marianne, Mons. [illegible] as Dig-dig. Mons. Delsioux as Guido. Signorita Maria in a SPANISH DANCE. LA PARODIE DE LUCIA DE LAMMERMOOR by Mons. Garnier. To conclude with LA ROSE DE ST. FLEUR—Characters by M'lle Darcy and the full company.
Prices of Admission—Dress Circle and Parquette, 75 cents; Second Circle, 50 cents; Gallery, 25 cents; Colored Boxes, tickets each, 75 cents. Private Boxes, $[illegible].

SPALDING & ROGERS' MUSEUM AND AMPHITHEATRE.—St. Charles st., near Commercial Place.—MONDAY EVENING, April 16.—First appearance in twenty years, (he having embarked for England from this port April 18th, 1840) of the great Musical Comedian, Mr. SAM COWELL, conceded to be the greatest living Comic Vocalist, who will appear in his Comic Vocal Character Impersonations, assisted by Mr. JAMES HICKS, the Eminent Concertina Soloist and Pianist, and Mrs. JAMES HICKS, the accomplished Scotch Ballad Singer.
Doors open at 7 o'clock; performance to commence at 7½. MUSEUM and GRAND AQUARIA, or Ocean Gardens, with 2000 other curiosities, open every day from 10 A. M. to 10 P. M. Admission 25.

Last week.
ARMORY HALL.
DR. J. BEALE'S
WONDERFUL PANOPTICON,
Life-Moving Mechanical Exhibition
OF THE WAR IN INDIA AND THE SEPOY REBELLION.
THE MOST THRILLING of all modern exhibitions, embracing an astounding combination of Expressive Moving and Acting Models of Men, Women, Ships, Horses, Carriages, Artillery, Cavalry, Camels and Elephants.
Every night at 8 o'clock and WEDNESDAY and SATURDAY at 3 o'clock P. M. Doors open at 7 o'clock.
Tickets, 50 cents; Children and Servants 25 cents. apl6 1w G. D. LABILE, Agent.

VANNUCHI'S MUSEUM, 183 CHARLES STREET, the first door from the corner of Canal street. Open from 10 A. M. to 10 P. M.
IMMENSE COLLECTION OF CURIOSITIES.
Also, THE AMERICAN GIANTESS, Miss MORRIS, who is seven feet six inches high, and whose figure is in complete and elegant proportion. This engagement is for six days only.
The collection of WAX FIGURES is extensive and comprises subjects from Sacred and Profane History, numbering over 200 figures—the greatest part new to this country. Among them are OLD JOHN BROWN And his Associate Murderers of Harper's Ferry Notoriety.
Admission, 50c.; children half price. No extra charge to any part of the Museum.

FOR THE ORPHANS.
A GRAND FAIR will open on MONDAY, April [illegible], at the Third District Exchange, opposite Washington Square, for the benefit of the Boarders of the Immaculate Conception, corner Louisa and Burgundy streets, where there are 70 orphan girls. The smallest gifts will be thankfully received.

CHAMPAGNE WINE.
CHAS. FARRE, RHEIMS.
MR. A. MAURICE,
The Agent of the house is ready to receive orders at
39.......... Customhouse street 39
apl 1m

MRS. THIERRY,
Corner Bayou Road and Derbigny Street
(Apply to the Gardens.)
HAVING an extensive variety of fine Flowers, orders for wedding and other Bouquets, for the city and country, attended to.
For sale a splendid assortment of Rose Trees, Dahlias, Jessamines, Shrubs, &c., at a reduction. Gardens laid out.

Wanted.
IN a Drug Store, a youth speaking English and French. None need apply without good references. Apply at the office of C. L. Roselius. apl 2t

Situation Wanted.
A PERSON of many years, who has had a long experience as a planter, and understands the sugar culture, desires a situation as overseer or manager on a plantation. He can furnish satisfactory references. Apply at the Bee Office, or at [illegible] Post Office Box, [illegible] Jackson, Tensas street.

PECTORAL BALSAMIC SYRUP

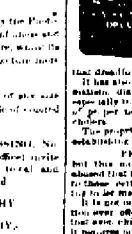

It is now thirty years since this valuable Syrup was first offered to the public, and although many have been put up it has never failed to meet the approbation of all who used it. It has been for the past thirty years... [illegible]

CONSUMPTION
It has been found to prevent that dreadful malady, whenever timely resorted to in its early stages, and has been found to cure many cases of the disease in the first stage, and also of diarrhea, bronchitis, [illegible]...
The proprietor could publish hundreds of certificates establishing the efficacy of the PECTORAL BALSAMIC SYRUP, but this mode of recommendation has been so much abused that the proprietor deems it useless to resort to it...
It is not only the BEST, but the cheapest preparation ever offered to the public...
IT IS ALSO THE CHEAPEST because the bottles not only hold more Syrup than any other, but owing to its peculiar composition the dose is always smaller than other remedies of the kind, [illegible]...
Prepared and sold at the laboratory of the proprietor, F. P. DUCONGE, 30 Chartres street.
Sold also by JAMES SYME, Druggist, 154 Canal street; E. J. HART & CO., 77 Tchoupitoulas street; J. WRIGHT & CO., 21 and 151 Chartres st., and all respectable Druggists in the State.

GREAT SOUTHERN DEPOT.
CENTRAL COMMISSION HOUSE,
Corner Royal and St. Ann sts.
DIRECT IMPORTATION from Paris of PATENT MEDICINES, CHEMICALS, DRUGS, &c.
The above house, the depository of an extensive assortment of all the French Patent Medicines, Chemicals, Drugs, &c., is recommended to Druggists, country merchants and commission merchants dealing with the neighboring States and Mexico. LOUIS CASTEL, Agent. Great Southern Depot, corner Royal and St. Ann streets.

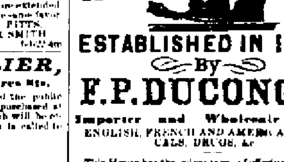

ESTABLISHED IN 1829.
By F. P. DUCONGÉ.
Importer and Wholesale Dealer ENGLISH, FRENCH AND AMERICAN CHEMICALS, DRUGS, &c.
This House has the advantage of offering to the Country Physicians and Planter, in the same establishment, a complete assortment of PURE DRUGS, CHEMICALS AND PHARMACEUTICAL PREPARATIONS.
Adapted to both American and French Practice. An almost extensive stock of the most approved and popular AMERICAN, FRENCH AND ENGLISH PATENT MEDICINES.
Together with a choice variety of every article generally connected with the business.

Direct Importation from Paris.
RECEIVED per ships Barclay, Westminster, Ariel, Guttenberg, Cumberland, New Hampshire and Pequod, from Havre—
3,000 flasks Roge's Powder;
3,500 .. Pelletier's Santonine Lozenges;
2,000 .. .. Pastilles;
2,500 .. Colle's Lozenges;
2,500 .. .. Pastilles;
1,500 .. Helotine;
500 bottles Fioravanti's Balm;
500 .. Soothing Balm;
2,500 .. Quinquina Malaga Wine;
1,500 flasks Nafe's Sirup;
1,500 boxes .. Paste;
500 cakes Desbrière's Chocolate;
500 flasks Ether Drops;
1,500 .. Clark's Capsules;
1,500 .. Requin's;
500 .. Fleriot's Amouler Valerianate;
1,200 .. Vallet's Pills;
1,500 .. Flon's Sirup;
2,500 .. Aubergier's Lactucarium Sirup;
3,000 .. Lorrain's Pâte. of Iron;
1,500 .. Churchill's Sirup.
5,000 Poppy Heads;
1,500 flasks Mineral Sulphurous Sirup;
450 pounds Orsoine;
1,500 flasks Dr. Laville's Cordial;
1,500 .. Pills;
200 pounds Iod. of Potassium;
500 .. Liquid Ammonia;
1,000 flasks Jongh's Cod Liver Oil;
4,000 bottles Briant's Sirup;
500 .. Lamouroux's Sirup;
5,000 boxes Vichy Pastilles;
[illegible] bottles Johnson's Sirup;
300 boxes Cella & Conté's Lozenges;
300 flasks Leroy's Pills;
25,000 Issue Peas, &c., &c.
For sale by EDOUARD QUILLOT, dec9 d&c No. 146 Royal st.

Marseilles Produce.
30 casks Bergasse claret; 4 casks Castelmerle claret; 200 boxes Vermouth, Noilly, Pratt & Co.; 50 .. Frontignan Muscat; 40 .. Orange Flower Water; 25 stanions Orange Flower Water; 100 baskets Flagnal, 24 oz., Sweet Oil, 50 .. 12 oz. For sale by BLANCHIN & GIRAUD, feb14 44 Old Levee.

LOUVOIS HOTEL, PARIS,
LOUVOIS SQUARE, RICHELIEU ST.
THIS Square, which has been newly ornamented, and is one of the handsomest in Paris, with a magnificent Fountain, beautiful Trees, and a fine Parterre of Flowers, extends in front of the Hotel, the central position of which—near the Exchange, the Boulevards, and Tuileries Gardens—renders it a most convenient and healthy residence for strangers.
Large and small apartments at moderate prices. Ordinary at 6½ o'clock—price 4 francs, wine included. Rest served by the card. nov12 6m

ITALIAN STRAW HATS—50 dozen Italian Straw Hats, double brim, 30 do Italian Straw Hats, plain brim, for sale by FIAGGIO & VIOSCA, Jr., mh31 30 Conti st.