The New Orleans Bee.

Office, 73 Chartres street. NEW ORLEANS, SATURDAY MORNING, NOVEMBER 3, 1860. Vol. XVII—New Series. Vol. XXXIII.—Whole No. 11,821.

THE DAILY BEE.
PUBLISHED BY
C. F. [illegible] & CO.

Daily Paper, one year (in advance) $12
Country Paper, semi-weekly.......[illegible]
[illegible] in writing before they can be allowed to discontinue. Any person receiving the paper through carrier of the carrier, or otherwise, will be considered as a subscriber, and obliged to pay, unless due notice is given of the [illegible] to the office.

NEW ORLEANS:
SATURDAY MORNING, NOVEMBER 3.

SUBSCRIPTIONS BY THE WEEK.

The carriers of the Bee are authorized to receive subscriptions to our paper, at the rate of [illegible] cents a week, payable in all cases to the carriers themselves.

Sales at Auction To-Day.

By E. Roger & Co., at 10 o'clock, at Nos. 45 and 47 Old Levee street, ready-made clothing, silk handkerchiefs, &c.

By Montamat, Jr., at 10 o'clock, at the corner of Levee and Chartres streets, dry goods, hosiery, shoes, &c.; also, at half-past 10 o'clock, [illegible] medals, &c.

By N. Vignié, at 12 o'clock, at the St. Louis Exchange, [illegible] man John; also, the [illegible].

By D. E. Morphy, at 10 o'clock, at No. 67 Magazine street, blankets, [illegible] and other goods; also, at half-past 11 o'clock, at [illegible] Poydras street, whisky, brandy and Jamaica rum.

By Viosca & Co., at 10 o'clock, at No. 29 Customhouse street, foreign and American dry goods.

By Chas. E. Forstall, at 12 o'clock, at the St. Louis Exchange, lots of ground, &c.—succession sale.

The Chief Point of the Contest.

The Presidential canvass is now virtually closed, and in three days the people will be required to record their solemn verdict upon the momentous issues which have agitated and divided them. We consider the question to be determined as one of paramount interest and magnitude—perhaps involving the destiny of the Republic for years to come. Individuals are almost lost sight of and forgotten in the mighty contest for principle. It is not so much whether John Bell, Stephen A. Douglas, or John C. Breckinridge shall be chosen President, as whether sectionalism or nationality shall triumph at the ballot-box; or, in other words, whether the Union—the priceless heritage of our fathers—shall be preserved, or whether, by the insane and suicidal policy of secession, it shall be broken up and dismembered! Hence the importance of the election on Tuesday next overshadows and dwarfs all previous political conflicts.

We have in good faith and with our utmost energy supported the Constitutional-Union candidates, not because they were our personal preferences, but because they represented a principle dear to every patriotic American citizen. They were the candidates of the Union party, and therefore worthy the suffrages of all Union men. It is frequently affirmed by the adherents of Breckinridge that they, too, are friends of the Union. Some of them undoubtedly believe what they assert, and are honestly laboring under the conviction that they are fighting the battles of the Union, equally with the advocates of Bell and Everett. It is palpable, however, that this is a grievous error, and that those who hold to this belief are unwittingly pursuing a dangerous course. From the moment of the disruption of the Democratic party at Baltimore, the faction which seceded and nominated John C. Breckinridge in opposition to the regular Democratic candidate, tacitly displayed its character as a Southern sectional organization. The leaders consisted almost exclusively of ultra State Rights Democrats, and of Southern men who for years had preached the doctrines of Secession. The men who disorganized and destroyed the Democratic party went to Charleston and to Baltimore with a deliberately concocted purpose to compel the Convention to acquiesce in all their demands, or to rend the party in twain. Failing in one alternative, they unhesitatingly adopted the other.

In further evidence of the incendiary designs of the Secession faction, we would ask, What are the tenets of the Breckinridge leaders of the South? Do they not preach open and armed resistance to the inauguration of Abraham Lincoln, in case of the election of that individual? Do they not uphold the right of Secession, and boldly proclaim that a State is absolutely sovereign and has surrendered no jot of power which she cannot recall? Wherein consist the Union sentiments of the champions of John C. Breckinridge? Perhaps Senator Wigfall, of Texas, espouses them, when he swears he would be torn into a thousand pieces rather than submit to the election of Lincoln, and informs the President that in such a contingency he will not resume his seat in the United States Senate. Or, perhaps Mr. Mujan is an unchangeable friend of the Union, when he says that a State may secede, and is in favor of the measure should Lincoln triumph. Or, peradventure Governor Pettus, of Mississippi, Governor Brown, of the same State, Messrs. Rhett, Keitt and Orr, of South Carolina, Toombs, of Georgia, Mouton and Slidell, of Louisiana, Yancey, of Alabama, Cooper, of Tennessee, and other prominent advocates of Mr. Breckinridge—all of whom are urging revolution at the South in the event of a Black Republican victory—are to be regarded as particularly attached to the Union. And we suppose that the armed legions which are forming; the minute men who are being drilled and disciplined; the secret measures now concocting with a view of precipitating the cotton States into the conflict, are so many proofs of the intense and undying love of the Union which animates the breasts of the partisans of Breckinridge. What rank folly and delusion must have seized upon the minds of those who, whilst sustaining the Secession faction, in full view of these and ten thousand other evidences of the Disunion tendencies of that party, still fancy they can cheat themselves or others into the impression that that party is desirous of preserving the Union! Such infatuation is indeed inexplicable.

We have heard some of these misguided politicians advance the argument that we should support Breckinridge in order to unite the South. Unite the South! For what? For Secession, for civil war perhaps, for the promotion, at least, of the very sectionalism we and they alike profess to deprecate. Because there is danger that the North may be sectionalized, the South must forsooth annihilate every symptom of nationality, and present a solid sectional front to the North. Because Mr. Breckinridge has no strength in the North, we in the South must abandon Douglas and Bell, and go over to him that the Secession faction may be reinforced! The absurdity of the proposition is too apparent to need refutation. Again, we have heard Breckinridge Union men excuse themselves by alleging that no matter for which of the nominees they voted, they were equally opposed to Lincoln. True, but the deduction that we may safely vote the Breckinridge ticket is unsound. There is a notable difference between Bell and Douglas on the one side, and Breckinridge on the other. Any State carried by the Union candidates is a rebuke to sectionalism and radicalism; every State recording a majority for the Secession candidates will be construed into an endorsement of their Disunion heresies. Let Louisiana vote for Bell on Tuesday next, and the Disunionists will scarcely venture to propose rash or extreme measures; let the State go for Breckinridge, and they will interpret the verdict as a sanction to ultraism.

Are not these truths undeniable, and, if so, with what show of consistency can any citizen maintain that he is a lover of the Union, and at the same time an adherent of Breckinridge and Lane? There is no political affinity between the two positions. They repel one another. They cannot be brought or kept in juxtaposition. Let avowed Secessionists stand by their nominees. It is their duty to do so; but let all others, and especially those who claim to be Union men, support none but Union candidates.

"Cousin Harry," by Mrs. Grey.—We are indebted to Peterson & Brothers, publishers, through J. C. Morgan & Co., for a copy of Mrs. Grey's new novel, "Cousin Harry." Like all her works, it is a well conducted and exceedingly interesting story.

A [illegible] Pole.—The Union men of Bastrop, Morehouse parish, have erected a pole one hundred and sixty-four feet high, surmounted by a magnificent eagle perched upon a golden globe. Under the national bird waves the stars and stripes, in his beak he holds a satin scroll inscribed "Union Forever!" and there being a Breckinridge pole adjacent, the Advocate says "he looks down complacently upon the partisan abomination."

Meeting To-Night.—Our friends will remember that a meeting of the Constitution Club will be held this evening, at Odd Fellows' Hall, and will be addressed by Hon. Randall Hunt, Hon. John R. King, and other distinguished speakers.

Not Hung.—The two Hitchings, father and son, arrested near Cheraw, S. C., on suspicion of being engaged in an insurrectionary plot, have not been hung as reported. They were tried before a committee of seventy persons selected from the several beat companies in the district, and were acquitted by a vote of eleven for hanging and fifty-nine against it. The committee determined that the two Hitchings should leave the State, and appointed a sub-committee of six, who forthwith performed the duty of conducting them to North Carolina.

Tennessee.—Says the Nashville Patriot of the 31st ult.:

Glorious tidings reach us from all divisions of our noble and patriotic State. Tennessee will roll up her thousands for the Union. We think her majority will be thousands.

The wife of Wm. D. Totty—the wretch who is in prison at Richmond, Va., awaiting execution for the murder of his wife's sister, and for whom Mrs. Totty is now in deep mourning—manifests the most extraordinary affection for her unnatural husband. She is quite young and beautiful, and her devotion under all the circumstances is a mystery. It will be recollected that it was the refusal of Miss Catharine J. Thorn, (sister of Mrs. Totty) to submit to base and dishonorable proposals from Totty, which caused him to take her life. [illegible] attempts to violate his marriage vows, and then the murder of her own sister, Mrs. Totty still clings to him with a fondness and affection which appear scarcely credible.

BY TELEGRAPH.

[TRANSMITTED TO THE NEW ORLEANS BEE.]

Later from Panama—Arrival of the Northern Light—News from Central and South America.

New York, November 2.—The United States mail steamship Northern Light, from Aspinwall, bringing the passengers, mails and treasure brought to Panama by the steamship which sailed from San Francisco on the 11th ult., arrived at this port to-day.

The United States sloops of war Lancaster and St. Mary were at Panama—all well. The U. S. steamer of war Brooklyn and the store ship Falmouth were lying in the harbor of Aspinwall—both in good condition.

News from Central America—Nicaragua.—From Nicaragua we learn that the news of Gen. Walker's capture had caused much rejoicing among the inhabitants of that republic.

Martinez was again at the head of the affairs of the republic. Minister Dimitry was unsuccessfully using his exertions in trying to press the Government for a convention to settle the American claims. Martinez would, however, call a congress together on the 15th of September that the ratification of the Lamar-Tetocden treaty might be effected within the time specified.

Commodore Vanderbilt had made the Government an offer of transit, but it was not accepted.

Alarm at Panama.—An alarm occurred at Panama on the night of the 22d instant, in consequence of a report that Tusba was coming with a party of negroes to sack the city.

News from South America—United States' Claims Against Peru.

By the Northern Light we have Valparaiso advices to the 2d, and Callao to the 12th ult. The steamship Moses Taylor had touched at Lota.

The American Government's ultimatum had been rejected by the Peruvian Government as to Lizzie Thompson, Georgiana and Saratoga claims. This refusal, it was conceded, would compel Mr. Clay, the American Minister, to demand his passports.

The ship Lucy Ann Hale was partially destroyed by fire on the 5th of October at Callao.

On the 10th, while the Peruvian frigate Callao was being docked at San Lorenzo, the stanchions of the dock gave way, pitching her over, and causing the water to fill in rapidly. At the time of the disaster the Callao had on board her crew, about one hundred and fifty souls perished, and as many were wounded.

The United States steamer Narragansett left Callao on the eighth ultimo for Panama. Communications passed between flag officer Montgomery and a British commander concerning the arrest of an American officer and a citizen for refusing to respond to the challenge of a British guard.

Bolivia.—The revolution in Bolivia has been suppressed and several officers have been shot.

The Civil War in Ecuador.—Guayaquil advices say that Flores was disbanding his forces, but that President Castilla still maintained a hostile attitude, and was seeking permission from his Government to declare war against Ecuador.

Further from Europe—Arrival of the Steamship Hammonia—The Pope's New Residence—Sheridan Knowles, the Author, Not Dead.

New York, November 2.—The steamship Hammonia, from Southampton, reached her dock to-day, bringing London papers of the 18th ultimo.

It is reported that a residence for the Pope will be prepared for him at Brussels.

Sheridan Knowles, who was lost in the steamer Arctic while on a voyage from Hull to Cronstadt, is not the author, but the agent of an American bank note company, charged with work for the Emperor of Russia.

Domestic Intelligence.

Telegraph Line Completed to Fort Kearney.—Fort Kearney, November 2.—The Atlantic and Pacific telegraph line has been completed to this point, and connects with the Pony Express, saving one and a half to two days to St. Joseph.

The Indians in the vicinity are quiet and show a friendly disposition.

A number of Pike's Peak miners have lately arrived here, some of whom are in a sickly and most destitute condition.

Yancey in Mobile.—Mobile, November 2.—Hon. Wm. L. Yancey addressed an immense audience from the steps of the old State Bank last night.

His discourse was received amid great enthusiasm and tremendous excitement.

Senator Douglas is expected to speak here on Monday evening, 5th instant.

Union Demonstration in Louisville.—Louisville, November 2.—There is a grand Union torchlight procession here to-night.

The merchants of the Union party have resolved to close their stores on Tuesday, to devote the day to the polls.

Counterfeit Bank Bills.—New York, November 2.—Counterfeit five dollar bills on the Farmers and Mechanics' Bank of Hartford are in circulation in this city.

Sale of the Bark Lyra.—New York, November 2.—Havana advices report the bark Lyra, of New York, sold to slave traders.

Ratification of New Granadian Treaty.—Washington, November 2.—The treaty with the Government of New Granada will be ratified to-day.

The Southwestern Line.—We are informed by Mr. G. L. C. Davis, manager of the Southwestern Telegraph Office in this city, that the line between New Orleans and Louisville will be kept open the night of the 6th November for the purpose of transmitting the election returns.

River Intelligence.—Louisville, November 2.—The river at this point was rising rapidly this evening, with six feet nine inches water in the canal by the mark.

Steamboats Passing.—Vicksburg, November 2.—The steamer Illinois passed down at 9, and the Jesse K. Bell and the Sioux City at 11 o'clock, yesterday morning.

A Disunion Plot.

The Washington correspondent of the New York Times reasserts that a plot to dissolve the Union, previous to the retirement of Mr. Buchanan, has been concocted in Washington, and that high Government officials are connected with it. We give the correspondent's story for what it is worth:

It is my painful duty to confirm, on undoubted authority, the statement which have gone abroad from this city, implicating certain high officials in the most diabolical schemes of treason and disunion. The gentleman who revealed the plot is R. J. Lackey, Esq., late of the Treasury Department. He is a Virginian by birth, and son-in-law of ex-Governor King, of Missouri, and enjoys a reputation in this community for integrity and goodness of heart of which any man might be proud. He was dismissed from office a few weeks ago, on the pretended ground that he had declared his preference for Lincoln over Breckinridge. This he denies, and the probabilities all go to sustain his denial, for he is not only a Southerner, but the owner of a large amount of slave property in Missouri.

Mr. Lackey distinctly states that a high official in the Treasury Department communicated to him the plan of the Disunionists, of which he cordially approved. The plan, as stated, is for the Governors of the Southern States to convene their Legislatures by proclamation *on the 8th day of November*, or as soon thereafter as the election of Mr. Lincoln can be ascertained; that *the Legislatures will proceed to declare the Union dissolved, and to pronounce in favor of Mr. Breckinridge as the President of the Southern States.*

Mr. Lackey at once denounced this treasonable scheme, and pointed out the folly and wickedness in which it originated, and the terrible consequences to which an attempt to put it in execution would lead. There can be little doubt that this patriotic and honorable course of his was the real ground of his dismission, although his preference for Mr. Douglas, and his refusal to pay black-mail for the promotion of Breckinridge's election, would be ample excuse for it, in the estimation of Mr. Cobb.

I am sorry to say that there is every reason to believe that Secretary Cobb is aware of, and listens to this conspiracy against the Constitution and laws of his country, which he has taken a solemn oath to support, if he is not himself an abettor in it. He is the bosom friend of the gentleman who revealed it to Mr. Lackey, and that friend, who is a man of considerable character, is known to be profoundly impressed with an idea of the wisdom and patriotism of the Secretary. If Mr. Cobb has no sympathy with this nefarious scheme, he will not permit those who avow their complicity in it to hold office under him. It is monstrous that conspirators against the Government are not only permitted to go at large in the face of day, but are the peculiar favorites of the party in power, and the recipients of its patronage.

The Maryland Vote.

We see that the result of the recent municipal election in Baltimore is claimed by letter-writers, and by the Breckinridge press in the counties of the State, as indicating the strength of the Secession party, and their power to give a majority for their candidates in November. Previous to that election the vote of Maryland was given without dispute to Bell and Everett, while it is now regarded as a question of doubt—but, as we shall presently show, without any substantial reason. That contest did not turn on national politics. Both of the candidates for Mayor were Bell and Everett men, and whilst Mr. Hinden was sustained exclusively by members of the Union party, the vote of Mr. Brown was composed of the friends of Breckinridge, Douglas, Lincoln and Bell, the latter of whom exercised much influence in the Reform organization. If the result, therefore, gave any indication as to the position of parties on national questions, it proved that the friends of Bell and Everett outnumber all others.

The vote cast for Mr. Brown was	17,7[illegible]
The vote cast for Mr. Hinden was	9,[illegible]
Majority for Brown	[illegible]
[illegible]	[illegible]

[illegible]

Unionist majority over Breckinridge .... 6,[illegible]

There may be an increase of the popular vote, which is more likely to inure to the benefit of the Union candidates than to either of the others.

Thus much for the city. The Union strength in all parts of the State will be fully brought out. In Western Maryland it is more than probable that the Democratic vote will be nearly divided between Douglas and Breckinridge. In other parts of the State Douglas has also considerable strength. We therefore regard it as folly to suppose that the vote of the State can be cast against the Union candidates, provided their supporters do their duty carefully and energetically. We hope to see the Bell and Everett ticket successful, not by a plurality only, but by a clear majority over all other candidates.—*Baltimore American.*

The Washington Monument.

The following appeal has been issued by the officers of the Ladies' Washington National Monument Society. We regret that it appears at so late a day, but still much can be done if the Judges of Election will unite heartily in the work. We hope that the Sheriffs of this and the adjacent parishes will make this appeal known at every voting precinct:

APPEAL
OF
"THE LADIES' WASHINGTON NATIONAL MONUMENT SOCIETY."

The Judges and Inspectors of Election of the various Towns, Wards, Precincts and Election Districts in the United States; to every Paper and Periodical Publisher, and to the Whole People.

The monument of George Washington remains unfinished in the capital of the Republic he founded. Do you revere his name and memory? And will you not contribute your aid and your efforts to complete the great structure which is designed to commemorate his virtues, his sacrifices and his devotion to the cause of human liberty? Are not his example, and the Republic he founded, and the unexampled prosperity you enjoy deserving of such a memorial? The ladies of the United States believe so; the whole of our people believe so, and the civilized and enlightened nations of the whole world believe so. Shall we prove recreant to the obligations thus imposed upon us? We cannot believe such a thing possible. We therefore appeal to you, one and all, to aid in carrying out the plan proposed below, viz.:

1st. Let the Judges or Inspectors of election in every place, at the ensuing Presidential election for any reason, (if they fail to do so), provide boxes in which to receive contributions, and appoint suitable persons to take charge of them.

2d. Every voter for either of the Presidential candidates is earnestly entreated to deposit in the box thus provided some sum of money, however small, for the object in view.

3d. It is respectfully requested, in order that universal attention may be called to the subject, that every newspaper and periodical in the Union will give the notice one or more insertions, with such comments as their respective editors may think just and proper.

4th. On the day after the election the persons so receiving the amounts contributed are requested to transmit the same by draft, or in postage stamps, to Mrs. Anna M. Crosby, Secretary of this Society, at Washington, D. C., who will acknowledge the receipt thereof, or, where it is more convenient, these amounts may be sent to the Vice Presidents of this Society in the following States and Territories, viz.: In New York, to Mrs. Reuben Ayde Walworth, at Saratoga Springs; in Missouri, to Mrs. Robert M. Henderson, Lexington; in South Carolina, to Mrs. Floride C. Cunningham, at Charleston; in Indiana, to Mrs. Wm. Sheets, at Indianapolis; in Florida, to Miss Margaret C. Brown, at Tallahassee; in Arkansas, to Mrs. Elbert H. English, at Little Rock; in Mississippi, to Mrs. Giles M. Hillyer, at Natchez; in New Jersey, to Mrs. Jane Van Wagoner, at Patterson; in Oregon, to Mrs. Mary E. Holbrook, at Oregon City; in Nebraska, to Mrs. Gilbert C. Monell, at Omaha; in California, to Mrs. William S. Long, at Sacramento City; in Vermont, to Mrs. John G. Saxe, at Burlington; in Tennessee, to Miss Sallie Bell, at Murfreesboro', and in Pennsylvania, to Mrs. Richard Vaux, at Philadelphia, each of whom will transmit the same as directed in the constitution of our Society.

5th. When the reports are all in, the Secretary will publish in the Washington papers the amounts received and from what sources.

6th. The ladies who fill the subordinate offices of our Society in all portions of the Union are requested to co-operate with the civil officers first above named in making this effort universal, efficient and successful; and I would suggest that this notice be preserved for the guidance of all who feel and take an interest in the completion of the monument.

Indulging the prayerful hope that the people of the whole nation will unite their efforts with those of the ladies who are engaged in this most laudable enterprise, I subscribe myself, in behalf of our Society. Very respectfully,

Mrs. F. M. KING, President of the Washington National Monument Society.
Attest: Mrs. ANNA M. CROSBY, Secretary.
Washington, D. C.

Telegraphic Items.

Philadelphia, October 31.—The jury in the case of Wm. Byerly, tried on the charge of forging the election returns of the First Congressional District, thus defeating Mr. Lehman, the Democratic candidate, brought in a verdict of "guilty" this morning. His counsel will probably carry the case to the Supreme Court.

Leavenworth, October 30.—The Times of this city has information from Southern Kansas that sixty dragoons, under Captain Sturgis, accompanied by Indian agent Cowan, had been driving the settlers from what is known as Cherokee neutral land.

The Times's correspondent states that seventy-four houses had been burned and the occupants turned out. Much excitement prevailed in Southern Kansas, but it is thought the statements are greatly exaggerated.

A meeting of citizens of this county was held last evening to devise means for general relief of the sufferers in the Territory. A committee was appointed to solicit immediate aid from the East. A committee was also appointed to act in concert with other counties in the matter, and a call has been issued for a conference at Lawrence on the 8th of November.

The river at this point is exceedingly low and navigation difficult.

Lexington, Ky., October 30.—Vice-President Breckinridge authorizes the announcement that the letter published over his signature, purporting to be addressed to Dr. J. T. P. Cahoone, of [illegible], North Carolina, under date of the 5th instant, is a forgery. He has written no such letter.

St. Louis, October 30.—Senator Crittenden addressed a large audience composed of all parties at the Courthouse last night; eulogized Douglas as a national man, a statesman, and his course in opposition to Lecompton. Urged Union men of all parties to vote for Bell, the only candidate in whose success could we gain to the country; could see no remedy whatever in dissolving the Union or seceding from it; though the Republican party may select the President, we can outvote them and prevent harm from being done. The South can and must find safety in the Union and prosperity that greatest blessing for this country. He concluded, it will be my prayer that this Union may last beyond any calculation.

Washington, October 30.—As much has recently been said in the public prints about the recoining of gold dollars into pieces of large denominations, it may be stated that orders for new purposes have been issued from the Treasury Department to the effect that the smaller coins occasioned much inconvenience in the receipts and disbursements, for no sooner are they paid out than they are received again in business transactions. There appears to be a redundancy of them among commercial classes. The Assistant Treasurer at New York has, for the greater facility in counting, authorized about 2,000,000 of them to be recoined; the Assistant Treasurer at St. Louis upwards of 150,000 for similar reasons.

This redundancy, however, applies to the original or large pieces only, which it is known are smaller in circumference and thicker than the latter. Of the former there are now $9,000,000 and of the latter $6,000,000 in circulation. On a complaint a few days since from Philadelphia $600,000 were sent from New York to the mint, of which they were withdrawn, and very many of them again found their way to New York. While the gold dollars are a great convenience, it is considered that there is a redundance of them for large transactions, and hence the recent special orders in relation to the coinage. There does not seem to be any purpose so to reduce the amount of this description of coin as to inconvenience the public.

Boston, October 30.—J. G. Hernandez, a Spaniard and peddler of fancy goods, fired two pistol shots at Miss Francis May, who had been employed as his book-keeper, and then fired a shot into his own body.

Miss May was slightly wounded. Hernandez, it is supposed, is mortally wounded. He has a wife and children. The supposed cause of the tragedy is unrequited and jealous attachment towards Miss May, who is a respectable and handsome young woman.

Mr. Yancey's Opinions.

As some surprise, says the *National Intelligencer*, has been expressed in certain quarters at the conservative language generally held by the Hon. William L. Yancey, of Alabama, when called, during his tour through the North, to answer certain interrogatories touching the consequence of Mr. Lincoln's election—should that event take place—we deem it only just to state that this moderation has not been affected by the distinguished speaker, but represents the deliberate convictions of his better judgment. More than two years ago, as a member of the Southern Convention which assembled at Montgomery, Alabama, in the month of May, he distinctly committed himself against the policy of staking the stability of the Union on the issue of a Presidential election, that which he unequivocally said "no more inferior issue could be presented to the South." To this effect he spoke on that occasion as follows:

I say it, with all deference to my colleagues, that no more inferior issue could be tendered to the South, upon which we should dissolve the Union, than the loss of an election. If in the contest of 1860 for the Presidency Mr. Seward should receive the legal number of votes necessary to elect him according to the forms of the Constitution and the law, gentlemen say that then will be the time to dissolve the Union. If that is made the cause of disunion, I say to them I will go with them; but I will feel that I am going in the wake of an inferior issue—flying under a banner over me that is not of a kind I would wish. When I am asked to raise the flag of revolution against the Constitution, I am asked to do an *unconstitutional thing*, according to the Constitution as it now stands. I am asked to put myself in the position of a *rebel, of a traitor*—in a position where, if the Government should succeed and put me down in the revolution, I and my friends can be arraigned before the Supreme Court of the United States, which would be the arbiter on the issue, and there condemned to the gallows for *violating the Constitution and laws of my country*. And if I should be asked why will you not be passed on me, I could not then, as I can now in reference to past issues, I could not any then even to the bloody judges who would sit upon the bench, my skirts are guiltless of wrong against the Constitution of my country, and I appeal to an enlightened posterity, to the judgment of the world, to vindicate my name and memory, which, in death, my country shall hold taken her place once more as an equal among the nations of the earth.

Charles Mackay, in his new book, "The Eighth Commandment," says that "Henry Carey," a lyric and satirist, whose verses were attributed both to Pope and Swift, wrote both the words and music of "God Save the Queen;" yet, notwithstanding the popularity of the anthem, poor Carey struggled so much from poverty and depression that he hanged himself." They found him cold, with only sixpence in his house, and a half-penny in his pocket. Think of this when next you hear 'God Save the Queen.'"

Arrival of the Pony Express.

St. Joseph, October 30.—The Pony Express, with four days later California news, arrived this morning, forty hours behind time.

San Francisco, October 17th, 3:40 P. M.—Arrived on the 14th, ship Tropic, from Liverpool; sailed on the 13th, ship Hornet, for New York; on the 14th, Storm King, for Hong Kong, and Ioanian, for Sidney; on the 15th, ship Meta, for Liverpool.

The steamer Granada, reported by last express as having grounded near the entrance of San Francisco harbor, will prove a total loss. She was in charge of a pilot when grounding, and blame is attached to him for attempting to enter port in dense fog.

The local agents of the underwriters in the east of Europe, assisted by Captain Roxby, marine surveyor for Lloyds, held a survey upon the wreck yesterday and unanimously declared that she was a total loss, and that the best thing that could be done would be to sell her on Thursday, for the benefit of whom it may concern.

The ship Meteor will load grain for Liverpool. The clipper ship E. F. Willett will soon sail for New York. In her cargo will be sixty-seven pipes California wine, and in future similar shipments will be made at regular intervals to supply an agency established at the East.

The Pony Express, with St. Louis dates to the 7th, is telegraphed from Carson Valley this morning.

There is intense anxiety to receive the news by the next express to the 10th of September, when the result of the Pennsylvania election transpired. The politicians generally concede that, if Foster is elected, California will go for Douglas, while, if Foster is defeated and the other Northern State elections result in Republican victories, there will be great danger of California going for Lincoln. Under the effects of the discouraging Eastern news, it is generally conceded that the Breckinridge party is losing strength here.

Colonel E. D. Baker, Republican Senator elect for Oregon, is expected to arrive at San Francisco by steamer to-day. His partisan friends are preparing for giving him a public reception. He is expected to make a tour of the State for the benefit of the Republican ticket.

Brevet Brigadier-General Clarke, commander of the Department of California, died in this city to-day of chronic diarrhea, after an illness of two weeks. He has served in the United States army since 1812; was in it through the war of Mexico, and was promoted to the distinguished position occupied at the time of his death for meritorious conduct at the siege of Vera Cruz.

The first cabin passengers who left New York September 1st have published a card in the San Francisco papers since their arrival here, severely censuring the condition and management of that steamer, in which they allege they were denied the ordinary necessaries of life. The parties complaining are highly respectable.

The rainy season has fairly commenced, this express leaving in the midst of a drenching storm.

The overland news from Oregon is unimportant, the papers received being devoted to politics. The Democratic papers of both wings of that party have generally denounced the coalition which elected one Republican Senator. This has brought out an address from the fifteen Douglas members of the Legislature who united with the Republicans, in which they excuse themselves as follows:

In voting for Colonel Baker we were instructed, to some extent, by his well known position upon the slavery question in the Territories—a position differing but little from that of our own party. Although acting with the Republicans, Colonel Baker, in the canvass of this State last spring, openly declared himself in favor of practical non-intervention, and allowing the Territories as well as States to settle their domestic affairs in their own way. His often repeated declarations upon the stumps in the California State canvass of last year, with his private professions more recently made, leave us no room to doubt his sincerity in voting for him; therefore, our sacrifice of principle seems to be more in name than in substance. Aside from partisan politics, we are satisfied that Colonel Baker will prove a wise, able and prudent Senator, and will reflect credit upon the State which has entrusted him with the position, which is more than can be said with truth of our Senators hitherto.

The "Cloven Foot" Scares Them Off!—The Breckinridge mass meeting at Selma, Ala., last week, refused to pass a resolution authorizing the electors of their party, in case they are elected, to cast the vote of Alabama for any candidate for the Presidency whom it can elect over Lincoln, though called upon so to do by members of the party. We learn from the Montgomery *Post* that "quite a number of the most intelligent and excellent gentlemen of the Breckinridge party at Selma have renounced their connection with it on account of the refusal of the party to pass the resolution." The refusal makes it evident that the Breckinridge leaders will not make any sacrifice of party for the sake of preventing the election of Lincoln, but are ready to sacrifice the Union itself if he is elected by their laches. They persist in a policy calculated and designed to permit the triumph of Lincoln, and avow their purposes to revolutionize the Government in the event of the success of their own policy! Is it a wonder that conservative and Union-loving men are fast deserting them, after so unmistakable an exposure of the game they are playing!—*Columbus Enquirer.*

When the Duke of Kent, the Prince of Wales's grandfather—then a young man of twenty-seven—arrived in Boston, in 1794, the only paper of his passage, made in the *Independent Chronicle*, one of the papers of the town, occurs in a paragraph apologizing for the brief report of the foreign news contained in the sheet, and stating that the English papers were loaned to the Prince, who carried them away with him! The *Massachusetts Mercury*, of February 7th, 1794, devoted three lines to the royal visitor, and merely said: "Yesterday arrived in this town Edward, fourth son of the Chief Magistrate of Great Britain. His residence is at the British Consul's."

The Unhappy Scotch Woman Who was Plagued with Dying Husbands.—"Dear minister, I think shame to come to you," said an old dame who had sought the clergyman's kindly offices for the same purpose on four previous occasions. "What's the matter, Margaret, that you should think shame to come to me?" "Deed, sir, it's just this: I've come to seek ye to marry me again." "Well, Margaret, I do not see that you have any occasion to think shame for such a purpose. Marriage, you know, is honorable to all." "Deed is't, sir, but I hae ow're muckle o't already. I believe there never was any poor woman plagued wi' such deeing bodies o' men as I hae been."

Who are Your Companions?—It is said to be a property of the tree-frog that it acquires the color of whatever it adheres to for a short time. Thus, when found on growing corn it is commonly of a dark-green. If found on the white oak, it assumes a color peculiar to this tree. Just so it is with men. Tell us whom you choose and prefer as companions, and we certainly can tell who you are like. Do you love the society of the vulgar? Then you are already debased in your sentiments. Do you seek to be with the profane? In your heart you are like them. Are jesters and buffoons your choice friends? He who loves to laugh at folly is himself a fool. Do you love and seek the society of the wise and good? Is this your habit? Had you rather take the lowest seat among these than the highest seat among others? Then you have already learned to be good. You may not make very much progress, but even a good beginning is not to be despised. Hold on your way, and seek to be the companion of those that fear God. So you shall be wise for yourself, and wise for eternity.

Thomas Moore.—He was a very well-dressed, bright, sparkling-looking little man. It is a disenchanting phrase to apply to a sentimental poet; but I must say, in his general appearance, there was something that very nearly approximated to what is now denominated as "jolly." He had dark and most vivacious eyes, hair of the same color, and in sufficient abundance, glossy, and nicely arranged; a broad, commanding forehead; a complexion fresh, clear, and ruddy; small, but well defined features; a mouth that seemed made alone for mirth and brimming smiles; an extraordinary play and expression of countenance, whose changeful variety yet ever betrayed the genius within; a quick, brisk, active gait; a merry, joyous laugh, and the generally diffused impress of a happy, healthy, easy man-one contented quite with the lot he had drawn in life, and in perfect amity and peace with those about him. Such was the aspect Moore presented when I first saw him.—*From Traits of Character.*

Extraordinary Fish.—A writer in the New York *Tribune*, gives an account of a voyage from Portland to Mount Desert, relates that his party sailed into a harbor in Penobscot Bay and commenced fishing. We were, he says, catching whiting pretty freely, when, just as it was growing dark, an exclamation of surprise from the Assyrian called us to his side. He had caught what we at first glance supposed to be a conger eel; but on looking closely it proved to be a fish of the sculpin family, and of an entirely new and strange species. It was so queer and savage-looking that none of us ventured to touch it or take it from the hook. We inspected and measured it while the Assyrian held it at arm's length, and, after we had satisfied our curiosity, the Professor brought out a keg of alcohol, over which he held it, and cutting the fish line let it drop into the preserving fluid. Its body was shaped like that of an eel, but its head was square and blunt, with an almost human face. It had a steady stony expression in its deep-set eyes. Its length was thirty inches and its circumference eight inches, but its most remarkable peculiarity was its color, which was a ghastly white, except at the tail, where it shaded into a rosy hue. There is no fish like this described by any writer on ichthyology, and none of us had ever seen any thing of the sort before. The pilot, who had fished in our waters for more than half a century, declared that he had never seen or heard of such a creature in all his experience. Subsequently during the cruise we showed it to a great number of fishermen, none of whom, however, had ever seen any fish like it. On turning in that night we left out baited lines hanging over the vessel's side, and in the morning found we had caught a fish resembling the other in every thing, except that it was of a lead color, instead of a pale white.

Terrible Affair in Lexington.—We learn from the Cincinnati *Commercial* that on Saturday last some people residing on Short street, in Lexington, were alarmed by the groans of a human being issuing from the dwelling-house of a poor German woman named Pfeifer, and upon entering her abode a spectacle at once horrible and shocking met their gaze. Mrs. Pfeifer was lying upon the floor in a pool of blood with a stream flowing from three or four wounds on the top and back part of her head, and from a frightful gash in her throat, while an ax, having the appearance of being recently sharpened, and a razor were lying by her side. Although life was not extinct and the unfortunate woman could still articulate, she refused to give any account of the affair even to her husband and only child, who had just arrived from a distant part of the city. Mrs. Pfeifer had been recently deranged for some time preceding the dreadful act, but her disease did not take a dangerous form, and from the fact that the wounds on the back and top of her head were evidently inflicted with the ax, upon which some of her hair still remained, the idea of suicide is hardly admissible. The wounds were carefully dressed, and although the woman was still alive when our informant left the city, there was very little probability of her recovery.—*Louisville Journal.*

Mazzini and Garibaldi.

A Neapolitan correspondent of the Boston *Traveller* tells the following story:

I have already informed you Mazzini had made the mistake of coming here, where he has neither credit nor proselytes, and where dread of his manoeuvres is skilfully played upon by men of the moderate party. He lives in the same house with Miss White (Mme. Mario); he is very sombre, exceedingly discouraged, and extremely depressed. Mazzini has called twice on Garibaldi, who imprudently received him.

Three days ago Signor Vimercati brought Garibaldi a letter from King Victor Emanuel, who wrote saying that circumstances might make it necessary for the Sardinian army to occupy Naples, and asking Garibaldi to remove, or at the least lessen the difficulties in the way. Garibaldi received this proposition well enough at first, and promised to agree to it. Mazzini saw him. After talking two hours with Mazzini, Garibaldi replied to the King that the occupation of the kingdom was premature at present, and then he published two proclamations, in which he claimed Italy to the Alps, and said Rome must belong to the Italians.

These free movements in the foreign policy of Garibaldi encouraged the democratic party here. A deputation of more than one hundred influential people of the provinces asked an audience of Garibaldi. Professor Zupettor was their spokesman. He spoke against the present Cabinet, and made some very just observations. Garibaldi frankly confessed to them that his Cabinet was not equal to the posture of affairs; he complained of the enemies of Italy, who pushed him for the second time, as they had done at La Cattolica, to the bitter extremity of passing over the bodies of Italians to save the country; he assured them he had never abandoned taking Rome and Venice; he confessed that he was a republican, but said he would die a thousand times sooner than betray his oath to Victor Emanuel.

CITY INTELLIGENCE.

Great Demonstration in Favor of the Union.—There was a meeting at Odd Fellows' Hall last night of all citizens in favor of the Union, irrespective of party. As all of our readers know, the audience was necessarily limited by the size of the Hall (the largest meeting room in New Orleans), but we think that never before was seen such a solid representation of our community. From the reporter's table, where could be seen nearly every face, any one at all acquainted with our leading men of business and prominent citizens could easily note the character of the assemblage, which was composed, to a large extent, of the men most deeply interested in the course pursued by Louisiana and the South. Judge Hahn called the meeting to order and nominated the following officers, whose names were ratified by acclamation:

President—Col. JOSIAH COLE.

Vice-Presidents—Wm. Creevy, E. Jones McCall, P. P. Dossard, Thos. N. Slabs, Robt. Watson, Thos. L. Whitney, A. D. Grieff, J. Lorenzo Turpeau, S. F. Slatter, J. Pradhomme, Henry Roche, John Armstrong, Samuel Locke, M. E. Stock, H. S. Seward, J. O'Brien, J. V. Lalaurie, J. Dupré, W. E. Conn, M. Abrams, A. L. Tissot, John King, R. Pritchard, J. M. Reed, J. P. Hiley, L. Porderquille, Chas. Maes, Jos. Dumont, G. W. McCarren, Joseph Isenhour, W. G. Satterthwaite, H. S. Hall, John Eaton, Cuthbert Bullitt, E. C. [illegible], Chas. H. Churchill, Cohen M. Soria, Dr. M. Baker, W. H. Higgins, Samuel Bernard, P. A. Bertrand, Louis Lay, Henry Peeman, Edward Pilsbury, P. E. Mader, Manuel White, J. G. Landry, J. F. Allen, A. Viavant, J. M. Brooks.

Secretaries—E. P. Barrebido, M. Hennen, Geo. D. Field, E. Davenport.

The President then introduced the Hon. Thomas J. Durant, who spoke for nearly two hours, during the whole of which time his auditors were either wrapt in silent and close attention, or excited to an enthusiastic expression of their satisfaction and approval. The eloquent orator analyzed the arguments of the Disunionists and laid bare their sophism and folly, while at the same time his appeal to the patriotism of his country men was one that few Americans, unless those blinded by prejudice or sectional passion, could withstand. We think no person who entered Odd Fellows' Hall last night, a Disunionist, left with the same sentiments after calmly listening to Mr. Durant's irresistible logic.

The Steamboat Disaster—Further Particulars—Corrected List of the Dead and Wounded.—The ill-fated H. R. W. Hill was visited by thousands this morning as she lay at the foot of Girod street. From the wharf the children saw no sign of injury, and, in fact, all the loss of life was occasioned by the deck from the boilers to the stern. As the steam filled it filled and enveloped the whole boat with vapor, so that the deck hands could not see the break before him in which he was writhing when the explosion took place. The bar and deck passengers who were killed and injured were sleeping on the cotton bales that were piled up four tiers in height, over which the escaping steam rushed, carrying death and ruin in its course. A great deal of indignation is felt and expressed at the conduct of Capt. Hicks, of the steamer John Simonds, which came up to the Hill just after the explosion. He could have towed the Hill down to the city in an hour, and was implored to do so, as there was no medical assistance at hand, and without that, but he refused point blank, only being imported to leave given as an excuse that it would cost him $10,000 and he would lose his regular day in the Memphis trade if he stopped to render assistance. Capt. Puckett of the steamer W. M. Levy, however gave up his trip to tow down the Hill, though the Levy was too small she could scarcely manage the Hill, and it took her twelve hours to bring her down. Our citizens ought to get up a memorial to this noble commander.

The total number of dead now proves to be thirty-nine. The Coroner held his jury viewed thirty-four dead bodies lying in the cabin of the Hill, of which the following is a list: Gideon Burke, of New Albany, cabin passenger; Henry Wiggins, passenger, a resident of this city, corner of Dauphin and Conti streets (his three years); Hotchkiss; deck passengers, W. Kerr, Pat Keenan, Bartholomew Dalton, Pat Delany, John Connelly, Richard O'Hara, Pat Dougherty, Anthony Cole, Pat Connolly, Edward Kelly, Henry Magan, Mike Dwight, Jas. Block, Steve Gray, Owen McCon, Pat Cole, Pat Higgins, Pat O'Brien, Peter Haigh. — Scotty, fireman, a German passenger, name unknown, four deck passengers, names and residences unascertained. Besides these, Thomas Sheahy has died at Dr. Stone's Hospital, (leaving a wife and two children in St. Louis) and Patrick Parle, fireman, and a man about five feet six inches in height, supposed to be from Indiana. A negro woman belonging to the steamer, named Rachel, from his having a deck passage ticket in his pocket, which was found on it, at the Charity Hospital. The porter and second steward, negroes, who are missing, undoubtedly jumped overboard and were drowned, so that the total number of deaths amounts to thirty-nine.

Among the wounded we have had information of the following: At the Charity Hospital—John Hackett, of Lyons, Iowa, brother, slider and brother residing there—dangerously injured; John Brown, of Lyons, Iowa, father and mother residing there—probably recover; Unknown man—dead—about five feet six inches, heavy beard on sides, black hair; Patrick Hannahoy, of New Orleans, dangerously hurt, family in the old country—dangerously injured; John Mead, of St. Louis, no family or relations—will probably die.

At St. Stone's Hospital—Owen McGinnis, St. Louis, family there—doing well; Thomas Bendy, New Orleans—doing well; James Hanning, second engineer, New Albany, family in Evansville—doing well; William Burrell, roofer, Philadelphia, family in Philadelphia—doing well; Hugo Frank—in bad condition.

We have heard in all of fourteen drowned, but understand that others have been removed, so that the list of the injured cannot fall short of twenty.

Inquests.—Besides thirty-six inquests held by Coroner Beach and Deputy Coroner Scrapura yesterday on the bodies of the victims by the Hill explosion were the following ones: An unknown drowned man, found at the foot of St. Philip street. He had black hair, clean-shaven face, and was about 38 years of age. He was very well dressed, wearing a black coat, white vest, white Marseilles shirt and white flannel undershirt, gray pants, linen drawers, white socks and fine calf-skin boots. Verdict, found drowned. An unknown laboring man, who died in the Charity Hospital from injuries received on the Opelousas Railroad. He was walking on the track Thursday when the train came along, and the engine threw him off on one side. In his pocket was a pass from the contractor on the second division of the road. Nicolas Kreemer, a native of Hanover and a seaman, who died in the Charity Hospital from fracture of the skull. At four o'clock Thursday afternoon he accidentally fell from the royal yard arm to the galley of the ship Wilbur Fisk, lying at the Third District wharf.

Cut Herself.—Ann Gleason was brought into the lockup of the First District last night drunk, when it was discovered by the attentive turnkey, Mr. Wm. Kearns, that she had a severe cut beneath the left breast, and the clerk, Mr. Ames, sent her at once to the hospital. She said her husband had beaten her and locked her up in a room, and that in getting out through the window she had cut herself.

False Pretenses.—G. M. Wells was arrested last night on St. Charles street, at the request of Mr. Baloton, who charges him with having obtained $125 from Trenchard Brothers by means of false representations. We withhold the particulars of this case by request of the friends of Mr. Wells, who are confident he will come out of an examination with honor.

Cutting Affair.—At seven o'clock last evening James Thompson, who keeps an oyster and liquor saloon at the corner of Lafayette and Front streets, got into a difficulty with a man named James Wilson, in his place, and cut him severely over the head with a tumbler. Corporal Beaby sent Wilson to the Hospital, and arrested Thompson.

Slung-Shotted.—A man named Hawkins, who is said to be an engineer of Mobile, was badly cut up and bruised with a slung-shot at half-past nine o'clock, Thursday night, on Elysian Fields street, between Victory street and the levee. He admitted to Lieutenant Mackrot that he knew his assailants, but he refused to give their names.

Affray at the Phenix.—There was an affray at the Phenix saloon, on St. Charles street, Thursday night, in which William Ogle came near being stepped upon by a young Louisvillian named William George. They had a quarrel while at the bar, and coming out to the door, George drew a knife and slashed Ogle across the abdomen and shoulder, luckily cutting nothing but his clothes. George was arrested and yesterday held to answer by Recorder Emerson.

The Fire at Elkin's Carpet Store.—Messrs. L. Elkin & Co., of No. 69 Camp street, who were so nearly burned out Thursday morning, state their insurance to be $20,000, which about covers the actual loss, some $40,000 worth of stock being saved and most of it uninjured. But as this was the commencement of their season, and they had a stock that had been selected with great care, their loss by interruption of business cannot be calculated in figures.

First District Court—Judge T. G. Hunt.—Wm. Finnell, who pleaded guilty to assault and battery, was sentenced to two days in the Parish Prison. Eustis Bertrand, James McDonald and John Dixon, who pleaded guilty of larceny, were sentenced to one week in the Parish Prison. Austin Duffy, charged with assault with intent to kill, was admitted to bail. Edward Butler and James Graghan pleaded guilty of larceny.

Recorder Blache's Court.—Lieutenant Crémonn made an affidavit against the slave of Mrs. Zacharie, charging her with setting fire to a house on St. Philip street, between Rampart and St. Claude streets, on the night of the 19th of October. The accused was sent to prison without benefit of bail. Jack McLaughlin was held in $300 bail to answer the charge of ravishing Mary Campbell and Mrs. Rose on Barracks street. The charge was made by Detective Boulicon. The other day against Charley Sackett, of being a dangerous and suspicious character, was dismissed, as there is already a similar charge pending against him in the Criminal Court. Mrs. Fleischbach and five other hirelings prostitutes, arrested Thursday night by Lieutenant Crémonn for recommending their employer on Gallatin street, were held to answer.

TWO HUNDRED AND EIGHTY FIVE PACKAGES AND LOTS OF FOREIGN AND AMERICAN DRY GOODS.—The particular attention of city and country buyers is called to the unreserved credit sale of foreign and American dry goods, this day, at 10 o'clock, by Viosca & Co., at their auction rooms, No. 29 Customhouse street.

CREDIT SALE.—*Clothing, Shirts and Drawers.*—The particular attention of buyers is called to the large credit sale of clothing, shirts and drawers, to take place this day, at 10 o'clock, at the salesrooms of E. Roger & Co., Nos. 45 and 47 Old Levee street. Terms—Over $250, 90 days' credit.

MARRIED.

On Wednesday evening last, the 31st October, 1860, at the residence of the mother of the bride, Mr. F. LEON to Miss ISABELLA M. PRING, both of this city.

San Antonio, Texas, and San Francisco, California, papers please copy.

PERSONS afflicted with the Fever and Ague should not spare either time, trouble or expense to procure DR. HOSTETTER'S CELEBRATED BITTERS whose beneficent effects upon the system have been clearly proved. To those who have been stricken down in a short space of time by this dreadful curse, whose cheeks are wan and meagre, and whose sights are depressed and restless, and whose eyes are dim and sunken, with death staring them in the face, this compound must prove a blessing; containing them, as it were, from the mouth of the grave. None can know its true value until they have tested it. When all others have failed, these Bitters have restored the sufferers to pristine health. Their popularity in all the Western and Southern parts should introduce them to all families.

Sold by druggists and dealers generally everywhere. oct26 2t

St. Mary's Catholic Orphan Boys' Asylum.

New Orleans, 24 November, 1860.

THE undersigned thankfully acknowledge the receipt of three hundred and one dollars and sixty cents from JOAQUIN VIOSCA and Bro. on FUENTES, Esqs., the former the venerable and excellent President, and the latter the worthy Treasurer, of the Sociedad Ibera de Beneficencia.

This opportune donation from their benefactors and patrons to three hundred and twenty parentless and destitute children is the result of a collection at the Catholic cemeteries, on "All Saints' Day," made by the benevolent society above named, the generosity of whose members is proverbial, and who, even when engaged in honoring the memory of the dead, never forget the necessities of the living.

THOMAS LAYTON, } Treasurers.
VICTOR SERE.
nov3 1t

St. Mary's Catholic Orphan Boys' Asylum.

New Orleans, 24 November, 1860.

THE undersigned thankfully acknowledge to have received from the venerable and estimable Mr. O. Simpson, President of the "Société de Bienfaisance Française," the sum of two hundred and ninety-three dollars and ten cents, being the amount collected by that society on "All Saints' Day," at the Catholic cemeteries.

The orphans of this institution will be taught to appreciate most highly the charity of the members of the excellent association above-named, who never, when engaged in the solemn duty of honoring the memory of the departed, are unmindful of the necessities of the parentless children.

THOMAS LAYTON, } Treasurers.
VICTOR SERE.
nov3 1t

NEW ORLEANS, JACKSON
—AND—
GREAT NORTHERN RAILROAD.

TWO passenger trains leave the depot, at the corner of Calliope and Magnolia streets, daily—the mail train at 7.30 o'clock, A. M., and the express train at 7.30 o'clock, P. M. Connections made with all the Northern and Eastern roads and tickets sold to all the principal cities of the North, East and West.

Time to New York, 3 days and 16 hours; price, $46. For further information apply at the General Ticket Office, 110 Camp street.

Freight will be received at the depot, foot of Calliope street, as late as 3.30, P. M., daily. Sundays excepted. The Company not responsible for loss by fire.

Excursion train to Magnolia leaves on Saturday, at 4 o'clock, P. M.

T. S. WILLIAMS, General Superintendent.
nov3 1y

Dwelling for Rent on Esplanade st.

A DESIRABLE two-story and attic Dwelling, containing two parlors, four bedrooms, bathroom and pantry, kitchen with three servants' rooms, pantry, &c.; situated on Esplanade street, between Chartres and Royal. Possession immediately. Apply to EDWD. BARNETT, 30 Esplanade st., opposite, or 43 Royal street. nov3 3t

To Rent.

A COMFORTABLE RESIDENCE to rent, at the corner of St. Ferdinand and Love streets.

A House of four rooms, closets, kitchen, cellar, chicken-house, pigeon-house, and a large garden of half a square.

Apply at No. 22 Exchange Alley to CHAS. E. FORSTALL, Auctioneer, from 9 o'clock, A. M., to 3 P. M.

POTATOES—1000 barrels choice Pinkeyes, in store.

ONIONS—200 barrels choice Reds and Silverskins.

BARLEY—100 bags first quality New.

SPLIT PEAS—125 barrels, halves and quarters, New.

POTATOES—1100 barrels and sacks Mechanicks, in store and for sale by CUCULLU & JULIAN, 39 (late 14) Poydras st. nov3

Wanted,

IMMEDIATELY, TWO GOOD BARBERS. Apply at [illegible] VICTOR'S, No. 16 St. Charles st.

Wife Wanted.

The writer, an editor and proprietor of a newspaper which pays $2000 per annum, in a pleasant town in Alabama, advertises for a wife, as there is no lady of his acquaintance (they are very limited) whom he thinks will do.

The lady must be handsome; have no children; of respectability; not over 26 years of age, and have a fortune of at least $3000.

The writer is of medium size, 26 years of age; of irreproachable character, and a handsome man. Ladies replying will please send their likenesses and guarantee names. The utmost secrecy and delivery will be maintained by the writer, as this is not a humbug advertisement.

Address DEMOCRAT, Butler, Choctaw co., Ala.
nov2 2t

COAL.

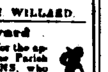

REMOVAL.—We have removed the City Coal Office from 21 Exchange Place to 47 Exchange Alley, where we are now offering coal at cheap rates.

A good article of Coal for family use at 60c. per barrel, delivered.

All orders left at our office, 47 Exchange Alley, or at 194 Magazine street, will be promptly attended to!

P. H. WILLARD.

N. B.—English Cannel and Anthracite at the lowest rates of the market.

P. H. WILLARD.
nov2 1y

Fifty Dollars Reward

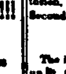

WILL be paid by the undersigned for the apprehension and placing in the Parish Prison the light yellow boy LAURANS, who absconded himself on the 2d of October. He measures about 5 feet 3 to 5 inches; he is nineteen years of age, rather light of color, speaks both English and French fluently; bought from the succession Girard, and took with him but a pair of common clothes and a glazed cap. E. B. MUSGROVE, 137 Gravier street, or Bayou Bridge.
nov2 2t

Music! Music!! Music!!!

A. ELIE,
Royal Street, [illegible]

HERZ & PLEYEL
PIANOS.

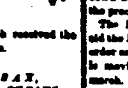

AGENT

Of the manufacture of H. HERZ, which received the medal of honor at the Universal exposition.

Sole Agent for the
INSTRUMENTS OF SAX,
HARMONIUMS AND HANDLE ORGANS,
Strings of All Kinds.

Has received by the late arrivals a large stock of Vocal and Instrumental Music; also, a number of superior Herz & Pleyel Pianos. nov1 ly

CLASSIC MUSIC SOCIETY.

AT a meeting of the members of the Classic Music Society, held on the 28th October, it was decided that a series of SIX CONCERTS shall again be given this winter.

The dates of the Concerts, and also of the first rehearsal, will be announced in due time. Subscription books have been opened with the undersigned, where applicants may leave their names.

E. McDOWELL, President, 26 Gravier street.
COUNT MEJAN, Vice-President, 75 Bourbon st.
CHS. ENGSTFELD, Secretary, 39 Union st.
LOUIS PIDERIT, Treasurer, 30 Union st.
New Orleans, 1st November, 1860. nov1 1m

PRINCIPAL DEPOT OF
P. Marmay's Sanitary Gruel.

RECEIVED by the latest arrivals from Havre, 20,000 lbs. of Sanitary Gruel, the principal depot of which is transferred to

Mr. H. J. Rivet's Drug Store,
64 Customhouse street.

This improved Gruel is a hygienic food of the first class for delicate stomachs; no other substance is worth it, for it is the easiest of all to digest; and it is freed of all its gluten by only mechanical means, and it is kept in perfect state for an indefinite time.

For sale at all the principal drug stores and grocery stores of New Orleans and of the United States.

A. RENAUD TRABES, General Agent, 64 Customhouse street.

N. B.—To avoid all counterfeits every bundle of Sanitary Gruel will bear the signature of both the inventor and his agent for the United States. oct1 1m Mo Sa

BUCKWHEAT—300 sacks fresh Buckwheat landing, and for sale by J. HART & CO., 77 and 79 Tchoupitoulas street.

CITRON.—100 boxes fresh Citron just received and for sale by J. HART & CO., 77 and 79 Tchoupitoulas street.

NUTS—25 bbls. Brazil Nuts, 25 bbls. Filberts, 25 bbls. Walnuts, and 100 bbls. Almonds, soft shell, for sale by E. J. HART & CO., 77 and 79 Tchoupitoulas street.

SPICES—[illegible] cases pepper; 100 do. allspice; 500 mats cassia, and 30 bales cloves. For sale by E. J. HART & CO., 77 and 79 Tchoupitoulas st.

MACKEREL—500 packages Nos. 2 and 3 mackerel; for sale by E. J. HART & CO., 77 and 79 Tchoupitoulas st.

ROCHELLE COGNAC—10 half, 15 quarter and 50 eighth pipes Pellevoisin; 4 half, three quarter and 10 eighth pipes O V Bernard & Co; 5 half, 14 quarter and 26 eighth pipes, Hivert Jne; 44 quarter, 26 eighth pipes, Comet, Henry Mounier; for sale by T. BAILLY BLANCHARD, Jr., 30 Old Levee st.

LANDING ex ship John Carver, from Bordeaux—FRUITS IN JUICE—300 cases strawberries, Mottery & Co., and A. Lessieux & Dubosson.

BRANDY FRUITS—100 cases brandy cherries; 100 do assorted fruits.

PICKLES—100 cases fine.

TRUFFLES—5 cases, 100 half boxes each, first quality.

ALIMENTARY TRUFFLED PRESERVES—2 cases assorted.

WINES—100 cases, 1 do. cases; 100 baskets; 4 do. do. liver patés; 1 do. cases; 4 do. soup; 3 half pipes; 1 do. cases. 1 do. 1 half pipes fine old cognac, J. Veure & Co., vintage 1830, 1844 and 1848.

For sale by T. BAILLY BLANCHARD, Jr., 30 Old Levee st.

CLARET—50 casks superior wine; 75 cases Margaux; 50 do. St. Julien; 150 do. Chateau Margaux; 100 do. Chateau Lafitte. For sale by T. BAILLY BLANCHARD, Jr., 30 Old Levee st.

COGNAC BRANDY—12 quarter pipes, A. Brillouin, 1850; 6 quarter pipes, V Leveau, fine champagne, 1828; 10 quarter pipes, L Lobeiron, superior old cognac, 1829; 4 eighth pipes, Dupuy & Co, 1837; 12 quarter pipes, P Fruy & Co, 1848; 1 half pipe, do, 1850; 1 do, 1844, 1 do, 1848; 11 quarter pipes, Richard, fine champagne, 1848; 16 do, Giret, 1798, 50 do, Hermant & Bruel. For sale by T. BAILLY BLANCHARD, Jr., 30 Old Levee st.

SCHIEDAM—100 cases, quarts and pints, Wolfe's Schiedam Aromatic Schnapps; 50 cases, quarts, Gehbert's Calhoun whisky, 10 cases London Old Tom Gin. For sale by T. BAILLY BLANCHARD, Jr., 30 Old Levee st.

ALIMENTARY PRESERVES—50 cases green peas, meat pies, vegetables, soup, julienne, &c.; 50 cases fruits in juice, assorted; 100 do. assorted brandy fruits; 100 do. brandy cherries; 25 do. strawberries in juice; 10 do. fruits, jellies and jams; 100 do. assorted cordials. For sale by T. BAILLY BLANCHARD, Jr., 30 Old Levee st.

IN STORE—16 bales regular goods; half pipes 16 do. do., No. 7, Reg; 10 do. potted do.; half doz. 100 boxes claret, St. Julien, 10 hhds. Bourgeron, Bordeaux; 4 half pipes Ed. Pernod; 20 do. kirsch; 2 do. brandy; 2 quarter pipes, Lyons; 20 do. Hollands; 6 Pierre; 25 Castle rum; 30 barrels Louisiana rum; 30 do. Potheen rye, Monongahela and Bourbon whisky; 100 do. Bordeaux brandy; 100 do. Bayonne; 50 do. [illegible] 30 do. Mahon. For sale by E. LAMBERT, No. 54 (old No. 33) Magazine street.

COFFEE—[illegible] bags prime Rio, landing from ship Rosa, for sale by JOHN R. MARKS, 43, 45 and 47 Old Levee st.

Sixth Ward Rough and Ready Club.

A MEETING of this (BELL and EVERETT) Club will be held at the St. Philip Ball Room, on St. Philip street, between Royal and Bourbon streets, THIS (Saturday) EVENING, at half-past six o'clock. All members are requested to attend, as business of importance will be transacted.

By order of President JOAQUIN VIOSCA.
J. A. WINSTON, Sec'y. nov3

RALLY! RALLY!! RALLY!!!

THE officers and members of the Sixth Ward Club (DOUGLAS and JOHNSON) will meet on MONDAY NIGHT, the 5th November, at half-past 6 o'clock, at their Hall, on Old Levee street, between St. Philip and Ursulines streets. The Club will parade in the Sixth Ward only. Full uniform.

By order. G. A. RAYMOND, Grand Marshal.
L. A. REVOILE, Sec'y. nov3

ATTENTION!

Sixth Ward Douglas Guards.

THE officers and members of this Club are requested to assemble at the President's residence, at the corner of Chartres and Hospital streets, in full uniform, on SATURDAY, November 3d, at 6½ P. M., in order to join in the grand procession to proceed to Washington Square.

Members are requested to be punctual. Come one, Come all!

By order of the President.
HENRY W. ENTZMINGER, Jr., Secretary.

RALLY! RALLY!! RALLY!!!

THE officers and members of the Sixth Ward DOUGLAS AND JOHNSON CLUB will meet on SATURDAY NIGHT, the 3d instant, at 6½ o'clock, at their Hall on Old Levee street, between St. Philip and Ursulines streets, in full uniform, to join in the grand torchlight procession.

Come one! Come all!

By order. G. A. RAYMOND, Grand Marshal.
L. A. REVOILE, Secretary. nov3 1t

Constitution Club.

"OUR NAME WE WILL SUSTAIN."

A MASS MEETING of this Club will be held at the ODD FELLOWS' HALL, on SATURDAY EVENING, November 3d, at 7½ o'clock, P. M.

The Hon. Randall Hunt, the Hon. John R. King, of St. Landry, and other distinguished speakers will address the meeting.

The Clubs of the Constitutional-Union Party are invited to attend.

A welcome to all the lovers of the Union.

By order of the President,
S. C. CENAS, Secretary. G. DUPLANTIER. nov2 2t

PROGRAMME
—FOR THE—
Grand Union Demonstration,
—ON—
Monday, November 5, 1860.

All Clubs of the BELL and EVERETT Party in the City and Parish of Orleans, and those of any adjoining Parishes wishing to join them, are requested to assemble on Canal street, at half past 7 o'clock, P. M., November 5, 1860, for the purpose of attending the Grand Mass Meeting to be held in front of the Clay Monument.

The Procession, which is to take place after the meeting, will be divided into Four Grand Divisions; each Division to be under the special charge of two of the Aids of the Grand Marshal.

Immediately upon the adjournment of the meeting, the Clubs composing the First Division will form in the order of the Programme on Chartres street—the right resting on Canal street.

The Second Division will form in like manner on the north side of Canal street—the right resting on Chartres street.

The Third Division will form in like manner on Old Levee street—the right resting on Canal street.

The Fourth Division will form in like manner on Magazine street—the right resting on the south side of Canal street.

The Marshals are requested not to permit any breaks of columns to extend further than the position assigned to them, viz.: Canal street, so as to prevent any interference with the line of march.

The First Division will move down the north side of Canal street to Franklin, thence up the south side of Canal countermarching to St. Charles. When the left of the First Division passes the corner of Chartres and Canal, the Second Division will fall into position; when the left of the Second Division passes the corner of Old Levee and Canal, the Third Division will then take its position into line; after which the Fourth Division will also take its position in line, covering the last club of the Third Division.

Grand Marshal,
ADOLPHE MAZUREAU.
—Aids—

JNO. L. GUBERNATOR,	JOSEPH HERNANDEZ,
ERNEST TOLEDANO,	ERNEST MOREL,
THOS. ASKEW,	VICTOR GEBODIAN,
GEORGE W. HELME,	THOMAS E. ADAMS,
J. E. BOULIGNY,	ROBERT WYNNE,
AUGUSTIN LAROSE,	AUG. DUQUERCRON,
V. ST. CERAN,	C. W. CULBERTSON,
THEODORE A. JAMES,	E. A. PATTERSON,
L. ADAM,	JOHN COSTLEY,
C. O. LEBLANC,	J. WHEAT.

MUSIC.
First Division.
—Marshals—
ERNEST TOLEDANO and AUG. DUQUERCRON.
BELL KNIGHTS
EVERETT KNIGHTS
UNION KNIGHTS
UNION GUARD

Comprising all the Clubs of that name in the First, Second, Third and Fourth Districts.

LOUISIANA KNIGHTS.
MINUTE MEN OF '60.

Second Division.
—Marshals—
THOS. ASKEW and VICTOR GEBODIAN.
FOSSILS GUARD.
FOSSIL CLUB.
BELL CHAMPIONS.
YOUNG BELL RINGERS.
CONSTITUTION CLUB.
CRITTENDEN GUARDS.

Third Division.
—Marshals—
THOMAS E. ADAMS and J. WHEAT.
MOUNT VERNON CLUB.
EVERETT RANGERS.
METROPOLITAN CLUB.
BUNKER HILL RANGERS.
ROUGH AND READY CLUB.
KENTUCKY GUARDS.

Fourth Division.
—Marshals—
THEO. A. JAMES and JOHN COSTLEY.
BELL RANGERS.
EVERETT GUARD.
UNION CLUB.
BELL LATHERS.

Clubs from Algiers, Gretna, Jefferson City and Carrollton, and such other Clubs that have not reported themselves to the Grand Marshal.

All citizens not being immediate members of Clubs, and favorable to the cause of the Union and the Constitution, are requested to form in body in the rear of the Second Division.

Route.

The line of march will commence from Canal street, up St. Charles to St. Joseph, down St. Joseph to Carondelet, up Carondelet to Clio, up Clio to Prytania, down Prytania and Camp to Chartres, down Chartres to Esplanade, down Esplanade to Royal, up Royal to Conti, down Conti to Bourbon, up Bourbon to Canal, where the procession will be dismissed.

The Marshals of the different Clubs are required to aid the Marshals of their division to preserve the utmost order and decorum in their ranks while the procession is moving through the different streets on the line of march.

All Clubs are requested to be on Canal street punctual at 7½ o'clock, and immediately take their position as per programme, and the Aids of the Grand Marshal are specially requested to be on Lafayette Square at 7 o'clock, to receive final orders.

ADOLPHE MAZUREAU, Grand Marshal.
nov1 3t

J. D. DAMERON & CO.,
194.........CANAL STREET.........194

Offer to the public a choice assortment of all new styles of

VELVET, WILTON and BRUSSELS CARPETING,
IMPERIAL 3-PLY and INGRAIN CARPETING,
together with RUGS, BAIZES, DOOR-MATS, &c.
FLOOR OIL-CLOTH, 3 to 24 feet wide, of the best and medium qualities.

CURTAIN MATERIAL—Brocatelle, Silk, Wool and Worsted, Damask, Fringes, Gimps, Cords, Tassels, &c.; all qualities of Embroidered Lace and Muslin Curtains, from $3 to $75 per pair.

WINDOW SHADES—We have the largest stock to be found to select from, of all sizes and newest patterns.

No establishment in the country can offer a better assortment of Carpeting and Curtain Material than we now have open for the inspection of housekeepers. oct31 tf

DENTISTRY'S REMOVAL.

CASADAVANT,
SURGEON DENTIST,

194 Canal street, over the Union Bank
(NEAR THE CLAY STATUE.)

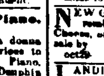

IN order to accommodate his numerous clients, he has removed to a more commodious house and central situation.

His reputation and success being so well known in Louisiana for several years, he needs no other recommendation.

Consultations in French, Spanish and English.
oct31

Notice.

NEW ORLEANS, JACKSON AND GREAT NORTHERN RAILROAD.—On and after Monday, October 29th, the trains will leave the depot, foot of Calliope street, at 7.30, morning and evening; and arrive at 3.25, morning and evening.

T. S. WILLIAMS, General Superintendent.
oct31 tf

Lessons in Singing and on the Piano.

MME. DE LATOURNERIE, late a prima donna at the Orleans Theatre, offers her services to families as a teacher in Singing and on the Piano. Apply on Dumaine street, No. 159, between Dauphin and Burgundy. oct28 1m

CARPET WAREHOUSE,
19 Chartres Street.

WE are receiving by constant arrivals additions to our extensive assortment of CARPETING, such as MEDALLIONS, WILTON, VELVET, BRUSSELS, TAPESTRY, THREE-PLYS, &c., &c. FLOOR OIL CLOTH, of all widths, colors and prices. TABLE and PIANO COVERS, COCOA MATTING, WINDOW SHADES in great variety, CANTON MATTING—all of which we offer at the lowest market prices.

A. BROUSSEAU & CO.
oct28 1m

HAVANA PRODUCE for sale by the undersigned—10 bbls White Honey of Cuba;
6 pipes Cana;
10 cases Guyava, in boxes of 1, ½ and ¼ lb.
F SANCHO, 229 Old Levee, bet Dumaine and St Philip sts.
oct29

SPANISH PRODUCE IN STORE—
20 bbls Malvoisie Wine, in bbls of 8 and 9 gallons;
15 bbls Muscat Wine, in bbls of 8 and 9 gallons.
35 ... Malaga Montana Wine, in bbls of 16 and 18 gallons;
25 ... Madeira Wine, in bbls of 16 and 14 gallons;
15 ... Sherry do. do;
25 bbls Jerez do.
30 jars Olive Oil; 15 casks Aniseed; 8 do Garnahavene; 5 half pipes Malvasía; 20 bbls Port Wine. For sale by F SANCHO, 229 Old Levee, bet Dumaine and St Philip sts.
oct29

CHAMPAGNE for sale by the undersigned—
16 baskets Champagne, Cremo de Bouzy;
20 baskets Champagne, Moussant Red Star;
20 ... A Ledoucteur & Fils, in ¼ bot;
14 ... Jacquesson & Son;
14 ... Vin de Sillery, in ¼ bot;
F SANCHO, 229 Old Levee, bet Dumaine and St Philip sts.
oct29

CHAMPAIGN WINE—350 baskets, quarts and pints, anchor brand of B. & E. Perrier, for sale by T. BAILLY BLANCHARD, Jr., No. 30 Old Levee st.
oct28 1m

GERMAN CIGARS—500,000, such as Regalias, Medio Regalia, Londres, Conchas, Millares, &c., &c., in store and for sale by T. BAILLY BLANCHARD, Jr., No. 30 Old Levee st.

SARDINES IN OIL—50 cases half boxes Rodel; 100 do quarter do; 30 do do Ven. Rosier, new fish, for sale by T. BAILLY BLANCHARD, Jr., No. 30 Old Levee st.

Candidate
—FOR—
COMMISSIONER BOARD OF PUBLIC WORKS,
FIRST DISTRICT,
COL. LOUIS HEBERT,
Of East Baton Rouge. nov1 tb

New Patent Copying Presses
AT
T. FITZWILLIAM'S
NEW STATIONERY ESTABLISHMENT,
76.........CAMP STREET.........76

In this NEAT and CHEAP COPYING PRESS the Screw is protected from the dust by a cover, and it is therefore less liable to get out of order.

THREE DIFFERENT SIZES ON HAND.

CHEAP CHECK BOOKS,
NEATLY PRINTED ON TINTED GROUND.

Almost equal to any engraved check, and at about half the cost. T. FITZWILLIAM,
Stationer, Printer and Account Book Manufacturer,
oct30 6t 76 Camp street

EMPORIUM OF LIGHT.

6....Chartres Street, near Canal....6

THE BEST (colorless and inodorous) COAL OIL ever imported, producing (without the slightest odor, smoke, or danger,) the MOST BRILLIANT, MELLOW and ECONOMICAL LIGHT in the world.

At $1 25 per Gallon.

Also, the largest, most elegant and complete assortment of KEROSINE and COAL OIL LAMPS in the South. Together with SUGAR-HOUSE and PLANTATION LANTERNS, (unequaled for the purpose) and Gas Fixtures. For sale, wholesale and retail, at the lowest prices, at No. 6 Chartres street. H C COVERT, Successor to Artemon Hill.
oct27 1m

Notice of Copartnership.

THE undersigned have formed a copartnership for the transaction of the Dry Goods and Cloth Business, under the style of LAZARE, LEVASSEUR & CO. Their cloth store is at Nos. 8 and 10 Chartres street, and their clothing, hat and shoe store on the Levee, Red Store.

F. LAZARE.
F. LEVASSEUR.
H. DEMOUY.
J. L. AUBERT in com.

The firm known as Lazare & Levasseur has ceased to exist, in consequence of the above, since the 1st instant. oct27 1m

TO THE LADIES.

Nothing Like It in the Dry Goods Business.

LAZARE, LEVASSEUR & CO.,

HAVING taken the RED STORE, heretofore occupied by Messrs. Tarcello & Biancand, have neglected to communicate the fact to the ladies of New Orleans since the 1st instant, because they had not received at the proper time the

10,000 Metres English Barege,

which are offered at TEN CENTS A YARD, an UNPRECEDENTED BARGAIN.

LAZARE, LEVASSEUR & CO.
Red Store, on the Levee, near the Meat Market.
oct27 12t

BAKER & CO.'S
MEDICINAL AND TRANSPARENT
COD LIVER OIL.
THE TRUE AND GENUINE—UNSURPASSED IN QUALITY AND EFFECTS—BEING THE SWEETEST AND BEST PREPARED.

JOHN C. BAKER & CO. Philadelphia.
JOHN C. BAKER & CO. Philadelphia.

ITS use, if fairly tried, will soon restore the tone of the digestive organs, invigorate the bowel, give general rotundity to the figure, and add energy to the mind and nervous system. Its value has been remarkably evidenced by its wonderful restorative powers, when ordinary tonics had been vainly employed. It affords nourishment to the body when no other can be given, and furnishes the frame with fat in a tonic remarkable manner.

For CONSUMPTION and BRONCHITIS, for SCROFULA in all its developments, for WEAKNESS, WASTING, and every form of DEBILITY, its curative properties are unrivaled.

It may be taken without disrelish by the most delicate patient, and retained without effect in the most sensitive stomach. Its superiority in this and other important characteristics of genuineness has guaranteed for it the commendation of the most eminent Physicians throughout the nation; the writing testimony of the faculty of the best medical schools; the Professors of the UNIVERSITY OF PENNSYLVANIA, JEFFERSON COLLEGE OF PHILADELPHIA, PHILADELPHIA COLLEGE OF MEDICINE, and others.

Invalids should be careful to purchase oil of undoubted reputation, if they desire the most active and immediate advantages of the remedy. That which we prepare has decided evidences of superiority over other brands. Manufactured only by JOHN C. BAKER & CO., Importers and Dealers in Drugs, Chemicals, &c., 154 N. Third street, PHILADELPHIA.
oct21 1m

WALL PAPER.

ON hand, a splendid assortment of FRENCH and AMERICAN PAPER HANGINGS, of every description, and of the latest importation. For sale, on reasonable terms, by FRANK NEWHALL, 69 Canal street, corner Old Levee, up stairs.

P. S.—Competent workmen sent to any part of the city or country. oct24 3m

Copartnership.

SINCE the 1st of October, 1860, I have taken my son, Mr. A. L. BOUNY, as a partner in my house. The business will hereafter be conducted under the style of Widow N. BOUNY & SON. Widow N. BOUNY.

New Orleans, Oct. 20, 1860. oct20 1m

MECHANICAL STEAM BAKERY.
THALIA STREET.
Depot—No. 2 Tchoupitoulas street.

N. F. RICE..........Proprietor

Constantly on hand, a large assortment of Coffee-House Bread, Wine Biscuit, Cracknel Biscuit, Pic-Nic Biscuit, Sugar Crackers, Pilot Bread, Navy Bread, French Bread, Water Crackers, Butter Crackers, Soda Crackers, Boston Crackers. H. RODRIGUEZ, Solicitor.
oct18 3m

D. R. Sutton's Celebrated Tuscaloosa Whisky.

WE have continually on hand a large stock of this favorite liquor, which we offer for sale to the trade and consumers at the most reasonable prices.

QUEYROUZE & LANGSDORFF, Nos. 8, 10 and 12 St. Louis st.

CARONDELET REFINERY
—AND—
BI-SULPHITE OF LIME WORKS.

THE undersigned, SOLE AGENTS for the above establishment, are now fully prepared to supply their friends and customers with their well-known brand of BI-SULPHITE OF LIME, and request all orders to be sent in at an early date to them, at No. 7 Front Levee street, between Customhouse and Bienville sts. AUGUSTIN & THIBAUT.
sept-lm

SHAKER SWEETMEATS—A lot of 25 boxes fresh Shaker sweetmeats; for sale by M. A. CALONGNE, Royal st., Nos. 205 and 207, corner Dumaine.
oct30

PATENT COLORED CANDLES—50 boxes, in store and for sale by M. A. CALONGNE, Royal st., 205 and 207, corner Dumaine.
oct30

NEW FISH—Landing ex ship North America from Boston: 25 bbls mackerel, No. 1; 25 half do do; 25 kits do do; 25 bbls do, No. 3, large; 25 half do do; 25 bbls do do, small; 25 half do do; 25 bbls do do, medium; 25 half do do; 25 bbls do, No. 1; 25 half do do do; 25 kits do do; 200 boxes codfish, extra; 400 boxes Magdalen herrings. For sale by FRED. AVET, Nos. 59 and 61 Old Levee st., between Bienville and Conti.
oct28

GENUINE HAVANA CIGARS—70,000 Havana Cigars of the sizes called Londres, Sobre Meses, Regalia Britanica, Conchas, Casadores, Half Regalia, Operas, Brevas, Millar, Medium Regalia, and Conchitas, of the brands Ritica, Globo, Gutierrez, Cabanas, American Flag, Meridiana, Flor de Pujadas, Washington, Young America, Commercial, Trovatore, Bandera de Cazuela, America, and several others. In store and for sale by CABALLERO & BASUALDO, 46 Old Levee, between Customhouse and Bienville sts.

TOBACCO—162 bales, for fillers and wrappers, landing from schooner Major Barbour, from Havana; for sale by E. TROISGROS, 18 Customhouse st., between Chartres and Old Levee.
oct30

LANDING ex ship Nuremberg, from Havre—5 hhds Gruyere cheese; 160 boxes Holland cheese; 75 cases green peas, of Paris. For sale by LANATA BROS., 9 and 11 Jefferson st.
oct30

TO ARRIVE per ship Mississippi, from Genoa—20 barrels shelled almonds, 6 cases Bologna and Naples sausages; 1 bales stockfish; 2 Parmesan cheeses; 5 boxes macaroni and vermicelli; 20 boxes citron; 3 do alimentary preserves; 25 cans orange flower water; 25 do anchovies; 200 baskets sweet oil, Ciro. For sale by LANATA BROS., 9 and 11 Jefferson st.
oct30

TO ARRIVE per ship Mississippi, from Marseilles—400 baskets, of 12 bottles each, sweet oil, James Plagniol; 300 do do do Possel; 300 do, of 24 ball bottles each, sweet oil, Plagniol; 800 boxes vermouth, Noilly, Prat & Co.; 60 do cases, do; 80 do rum punch, 30 do ratafia; 225 do Castille soap; 120 do capers; 120 do olives; 60 do pickles; 20 do stuffed olives; 30 do anchovies in oil; 60 hampers empty bottles, 25 cases, of 100 each, orange juice; 40 dozen orange flower water (small size) bottles; 40 do do do (large size) do. For sale by LANATA BROS., 9 and 11 Jefferson st.
oct30

WHITE WINES—20 barrels fine Haut Sauternes, 250 cases do do, quarts; 100 do do, pints. For sale by T. BAILLY BLANCHARD, Jr., 30 Old Levee st.
oct29 15t

TO ARRIVE per ship George W. Bourne, from Bordeaux—
20 cases (50 half boxes) Mushrooms, Barthie;
10 ... (50 half boxes) Green Peas, Brisat;
10 ... Pickles, Louit Bros.; 15 do Capers, do;
10 ... Mixed Pickles, Louit Bros.; 15 do Indian do;
10 ... Capers, half bottles, do;
5 ... Mixed Pickles, half glass jars, Louit Bros.;
5 ... assorted Jellies; 3 do do 2½ half glass jars;
40 ... Apple do, 24 half glass jars;
2 half boxes Perigord Truffles;
220 cases assorted Fruits in Juice;
50 ... Sardines, S. A. Lemarchand, qr & hf boxes;
6 ... Anchovies in Oil, ¼, ½, and ¾ boxes;
6 ... (60 glass jars each) French Mustard;
5 ... (24 half jars each) Tomatoes;
5 ... (36 quarter jars each) Tomatoes;
100 half boxes Mushrooms in Oil;
50 barrels Prunes. For sale by TAMBOURY, OLIVARI & CO., 77 Royal st.
oct28

NEW CURRANTS—10 casks new currants, to arrive, and for sale by E. J. HART & CO., 77 and 79 Tchoupitoulas st.
oct29 15t

NEW GRUYERE CHEESE—Landing ex ship Nuremberg, from Havre, 15 tons choice Gruyere Cheese, of the well known brand of L. Martin. For sale by J N CURIEN, 20 Toulouse st.
oct28

LANDING ex ship Mary Annah, 20 pipes Gin, Anchor and Swan brands. For sale by J. & J. TARDOS, 45 Old Levee st.
oct30

WOODEN SHOES—2000 pairs, received by late arrivals from Europe, for sale by BLANCAND & GUITET, cor Royal and Dumaine sts.
oct23

NEW FISH—Landing ex ship Rochester, from Boston: 25 bbls mackerel, No. 2; 25 half do do; 26 kits do do; 25 bbls do, No. 3, large; 25 half do do; 25 bbls do do, medium; 25 half do do; 25 bbls do do, small; 25 half do do; 300 boxes Magdalen herrings; 200 do extra codfish. For sale by FRED. AVET, Nos. 59 and 61 Old Levee st., between Bienville and Conti sts.
oct22

CHOICE SELECTION OF GENUINE HAVANA CIGARS—400,000 just landed per brig Venus, such as Cabanas, Partagas, Perfeccion, Toreno, San Roman, &c., &c., of different sizes. For sale by GUMA & MASICH, No. 39 Tchoupitoulas st.

TO ARRIVE per ship G. W. Bourne, from Bordeaux—12 casks White Wine; 50 hall do; 4 do do Claret; 100 casks good ordinary do; 1000 boxes do do. For sale by TAMBOURY, OLIVARI & CO., 77 Royal st.

SHAKER PRESERVES—A fresh lot of 50 cases, just received and for sale by DUNTZE & CO., corner Royal and Conti sts.

BONELESS SARDINES—In store, 25 cases, for sale by DUNTZE & CO., corner Royal and Conti sts.

FRENCH VINEGAR—Received per John Carver, from Bordeaux—30 barrels French White Wine Vinegar; in store and for sale by DUNTZE & CO., corner Royal and Conti sts.

FRENCH MUSTARD—Received per ship John Carver, from Bordeaux—50 cases (of 2 dozen each) French Mustard; for sale by DUNTZE & CO., corner Royal and Conti sts.

FRUITS IN JUICE—Received per ship John Carver, from Bordeaux—20 cases Lafaurie's assorted Fruits, 50 do do Strawberries, 20 do Peaches; 20 do Philippe's and Canaud's do do. For sale by DUNTZE & CO., corner Royal and Conti sts.

SPANISH OLIVES—In store, just received, 40 cases superior Spanish Olives; for sale by DUNTZE & CO., corner Royal and Conti sts.

CATAWBA—3 barrels of the genuine vintage, for sale by A. D. GRIEFF & CO., 18 Customhouse st.

NATIONAL UNION TICKET.

FOR PRESIDENT:
JOHN BELL, of Tennessee.

FOR VICE-PRESIDENT:
EDWARD EVERETT, of Massachusetts.

PRESIDENTIAL ELECTORS FOR LOUISIANA.

First Electoral District.
RIVIERE GARDERE, of St. Bernard, Elector.
G. DeFERRIET, of Orleans, Alternate.

Second Electoral District.
Hon. RANDELL HUNT, of New Orleans.
JULES LAVERGNE, of New Orleans, Alternate.

Third Electoral District.
CHRISTIAN ROSELIUS, of Jefferson, Elector.
DUNCAN S. CAGE, of Terrebonne, Alternate.

Fourth Electoral District.
J. O. FUQUA, of East Feliciana, Elector.
H. M. FAVROT, of West Baton Rouge, Alternate.

Fifth Electoral District.
THOMAS H. LEWIS, of Opelousas, Elector.
VALSIN FOURNET, of St. Martin, Alternate.

Sixth Electoral District.
JOHN RAY, of Ouachita, Elector.
Hon. S. L. HODGE, of Caddo, Alternate.

Each voter at the Polls casts his vote for SIX ELECTORS, each one of which must reside in a separate District. oct14 te

NATIONAL DEMOCRACY.

ROOMS OF THE DEMOCRATIC STATE EXECUTIVE COMMITTEE,
New Orleans, La.

FOR PRESIDENT:
STEPHEN A. DOUGLAS,
of Illinois.

FOR VICE-PRESIDENT:
HERSCHEL V. JOHNSON,
of Georgia.

Presidential Electors:

First District—Col. MAUNSEL WHITE, Plaquemines, Elector.
CHS. BIENVENU, St. Bernard, Substitute.
Second District—Hon. PIERRE SOULE, Orleans, Elector.
W. O. MULLEN, Orleans, Substitute.
Third District—Hon. GUSTAVE LEROY, Jefferson, Elector.
DESIRE LEBLANC, Ascension, Substitute.
Fourth District—Hon. J. DUNCAN STUART, East Baton Rouge, Elector.
W. F. KERNAN, East Feliciana, Substitute.
Fifth District—Hon. JOSHUA BAKER, St. Mary, Elector.
W. W. WHITTINGTON, Rapides, Substitute.
Sixth District—Col. R. D. COLEMAN, Madison, Elector.
J. R. T. RICHARDSON, Morehouse, Substitute.

By authority of the "Democratic State Executive Committee." G. W. MUNDAY, Chairman.
GEO. A. FOSDICK, Vice-President.
LOUIS DUPAU, Secretary.
August 11th, 1860. au13 tmo4

Union Guard—Second District.

THIS CLUB meets every FRIDAY EVENING, at 7½ o'clock, at No. 45 St. Ann street, between Chartres and Royal streets. All persons favoring the election of John Bell for President and Edward Everett for Vice President, are respectfully invited to attend and join said Club.

By order. S. D. HUBBARD, Secretary.
au22 te

HEADQUARTERS
STATE EXECUTIVE COMMITTEE
OF THE
Constitutional Union Party!

AUGUST 9th, 1860.

MASS MEETINGS will be held throughout the city previous to the Presidential election as follows: First District, Clay Statue, (Canal street) Monday, 5th November.

Distinguished Speakers will address the several meetings.

The various Clubs attached to the Constitutional Union, or Bell and Everett party, are respectfully invited to turn out and join in the public meetings, irrespective of party. A cordial invitation is extended.

By order of the Committee. M. MUSSON, Chairman.
THOS. CURRY, Secretary. au9 te

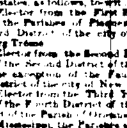

Notice of Election.

PURSUANT TO A PROCLAMATION of His Excellency THOMAS O. MOORE, Governor of the State of Louisiana, bearing date 17th September, 1860, the qualified voters of the Parish of Orleans are hereby notified that an Election will be held on TUESDAY, the 6th day of November, 1860, for the purpose of choosing Six Electors for President and Vice-President of the United States, as follows, to-wit:

One Elector from the First Electoral District, composed of the Parishes of Plaquemines and St. Bernard, the Third District of the city of New Orleans and the Faubourg Tremé.

One Elector from the Second Electoral District, composed of the Second District of the city of New Orleans, (with the exception of the Faubourg Tremé) and the First District of the city of New Orleans.

One Elector from the Third Electoral District, composed of the Fourth District of the city of New Orleans, that part of the Parish of Orleans lying on the right bank of the Mississippi, the Parishes of Jefferson, St. Charles, St. John the Baptist, St. James, Ascension, Assumption, Lafourche and Terrebonne.

One Elector from the Fourth Electoral District, composed of the Parishes of St. Tammany, Washington, Livingston, St. Helena, East Feliciana, West Feliciana, Pointe Coupee, East Baton Rouge, West Baton Rouge and Iberville.

One Elector from the Fifth Electoral District, composed of the Counties of Avoyelles and Opelousas, and the Parishes of Rapides and Avoyelles; and

One Elector from the Sixth Electoral District, composed of the counties of Natchitoches, Ouachita and Concordia, and the Parishes of Catahoula and Franklin.

The Polls will be opened in each Election Precinct, from the hours of Eight o'clock, A. M., till Four o'clock, P. M., on the said 6th day of November, 1860, for the purpose of receiving the votes of the qualified voters of the Parish of Orleans under the superintendence of the Commissioners and Clerks to be appointed by the authorities designated by law. The Election to be conducted and triplicate returns made to the undersigned, returning officer, according to law.

Sheriff's Office, Parish of Orleans, September 29, 1860.
oct1 E T PARKER, Sheriff.

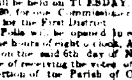

NOTICE OF ELECTION.

PURSUANT to a Proclamation of His Excellency THOMAS O. MOORE, Governor of the State of Louisiana, bearing date 21st September, 1860, the qualified voters of that portion of the Parish of Orleans east of the Mississippi river are hereby notified that an election will be held on TUESDAY, the 6th day of November, 1860, for one Commissioner of the Board of Public Works for the First District.

The Polls will be opened in each Election Precinct, from the hours of Eight o'clock, A. M., till Four o'clock, P. M., on the said 6th day of November, 1860, for the purpose of receiving the votes of the qualified voters of that portion of the Parish of Orleans under the superintendence of the Commissioners and Clerks to be appointed by the authorities designated by law, and the election to be conducted and triplicate returns made to the undersigned, returning officer, according to law.

Sheriff's Office, Parish of Orleans, Oct. 1, 1860.
oct2 td E T PARKER, Sheriff.

PONTCHARTRAIN RAILROAD.

WINTER ARRANGEMENT.—Commencing Thursday, October 25th, 1860. Fare to and from the Lake (same day) only 25 cents. Buy tickets at the office, under the Depot.

[illegible timetable: FROM THE CITY / FROM THE LAKE — A. M. Horse Car, Steam Train; P. M. Mail; Horse Car]

Extra or special trips, when required at night, by notifying the Conductor. Fare $3 00 per trip.

The Steam Train will stop at Gentilly Station when notified, except, however, on mail trips. Fare 15 cents each way. Conductor must be notified before the train starts.

Omnibuses leave Canal street every five minutes for the Depot. G. PANDELY, Superintendent.
oct26 ly

Arabian Bitters.

THESE BITTERS, the excellent effects of which have been duly appreciated by the public, and which are one of the cordials most in demand in coffee-houses, are for sale at the following named places:

GENERAL DEPOT—F. SANCHO'S, 229 Old Levee, between St. Philip and Dumaine streets.

ALSO—At W. RAYMOND'S, 71 Camp street; at A. CALONGNE'S, corner Royal and Dumaine streets; and at J. J. LLAMBIAS'S, corner Spain and Casacalvo streets.

Mixed with water and sugared, the Arabian Bitters make a very pleasant and cool beverage. oct23 3m

Arrival of Negroes for Sale.

I HAVE just arrived with ONE HUNDRED AND FIFTY NEGROES from Virginia and Maryland, such as mechanics, house servants, cooks, washers and ironers, and field hands. I will also receive during the season (every month) large supplies, exclusively from those States. I am determined to sell at prices to suit the times, for cash or approved city acceptances. They can be seen at my house, corner of Baronne and Gravier streets, New Orleans. [oct23 6m] J. M. WILSON.

CONTENTS OF THE
Store No. 8 St. Ann street,
Pontalba Buildings, opposite Jackson Square,
FOR SALE ON ACCOUNT OF ILL-HEALTH.

THE stock comprises Perfumery, Hosiery, Cutlery, Children's Toys and Fancy Articles. Prices very low. The public are invited to make their choice at an early period, inasmuch as the above articles will soon be disposed of at auction. The Fixtures consist in Glass Counters and 110 feet of Shelves with Glass Doors. Possession will be given immediately. Apply on the premises.

Removal.

PIAGGIO & VIOSCA, Jr., have removed from No. 39 Conti street to their new stores, Nos. 60 and 62 OLD LEVEE STREET, between Conti and Bienville streets. oct18

N. O. Typographical Union.

THE following are the officers of the N. O. T. U. for the present term of six months:

A. F. BENNETT, President.
EUGENE A. FOIN, Vice-President.
T. H. DEAPER, Rec. Sec.
H. J. NEVILLE, F. Sec.
R. L. KELSEY, Treasurer.
HENRY J. DREYFUS, Doorkeeper. oct3 tjan

Notice to State Tax Payers of the Second District.

NOTICE is hereby given to the tax payers of the Second District, city of New Orleans, that the State Assessment Rolls of 1860 are now in my possession. All persons finding themselves aggrieved are requested to call at No. 42 St. Ann street, between Royal and Chartres streets, where the rolls are exposed for public examination, from 10 o'clock, A. M., until 2 o'clock, P. M., (Sundays excepted) during thirty days, commencing from the 1st day of October.

ANATOLE BLACHE, Recorder of the Second District.
oct1 30t

Notice to State Tax Payers.

THE Assessment Rolls of the Seventh, Eighth and Ninth Wards, Third District, will be exposed for examination and correction in the Recorder's office, on Elysian Fields street, near Goodchildren street, for thirty days, from and after the 1st of October, 1860, daily, from 10 o'clock, A. M., till 2 o'clock, P. M.

WEBSTER LONG, Recorder of the Third District.
oct1 30t

Notice to City Tax Payers.

THE Board of Supervisors of Assessment will meet in the City Hall, room 15, at 12 o'clock, M., on MONDAYS, the 1st, 8th, 15th, 22d and 29th of October, 1860, and on the 5th of November following, to revise the action of the Board of Assessors, and to receive applications for relief from parties who were absent from the city during the time the assessment rolls were open for examination and correction by the Board of Assessors, in August and September of the present year.

The undersigned will be in attendance daily, from 10 o'clock, A. M., till 2 o'clock, P. M., at the above room, for thirty days, from and after the 1st day of October, 1860, to exhibit the assessment rolls and to receive such applications for relief as may be made.

JAMES A. WATKINS, Secretary of the Board of Supervisors of Assessment.
New Orleans, September 28, 1860. sept29 30t

Notice to Tax Payers.

THE Assessment Rolls of the First, Second and Third Representative Districts, (First Municipal District) will be exposed for examination and correction at Room No. 15, City Hall, for thirty days, from the 1st day of October, 1860, daily, from 10 o'clock, A. M., till 2 o'clock, P. M.

W. EMERSON, Recorder.
sept28 30t

Citizens' Mutual Insurance Co.

NEW ORLEANS, October 17, 1860.

THE annual election for Directors of this Company will be held on MONDAY, the 5th November next, at the office, No. 3 Carondelet street, from 10 A. M., to 1 P. M.

By order. A. SCHREIBER, Secretary.
oct17 td

E. D. CHEESE—50 boxes choice selected, for sale by J. H. HIMMARKS, 43, 45 and 47 Old Levee st.
oct30

AMUSEMENTS.

ACADEMY OF MUSIC.

SPALDING & ROGERS..........Proprietors.
C. G. CHESLEY, Manager ... D. S. CALDER, Treasurer.

FRIDAY and SATURDAY, November 2 and 3, 1860.—One of our best bills. Owing to the immense success of the burlesque, THE BATTLE OF FARNBOROUGH, it will be repeated, introducing a new member. Another Scene, another Song. [illegible] & NEWCOMB'S MINSTRELS in the [illegible] Will be introduced: The TWO RIVALS. LA FILLE DE L'AIR. The PROFESSOR OUTDONE.—Abolition Do. WHO STRUCK BILLY PATTERSON? Also, New Songs and Dances. Saturday [illegible] performance. Grand Matinee [illegible] until further notice.

ADMISSION 50 cents. Doors open at 6½; Curtain rises at 7½ o'clock. Office open from 9 A. M. to 9 P. M.
nov2 P. A. CLARK, Agent.

ST. CHARLES THEATRE.

Mr. BEN DEBAR..........Lessee.
Mr. H. CORRI..........Acting Manager.

MINSTREL PRICES OF ADMISSION.—Dress Circle and Parquette, 50c.; Second Circle and Gallery, 25c.; Quadroon Box Tickets, 50c.

THE LAST WEEK.

MONDAY EVENING, October 29, 1860.—Will be presented a new and brilliant programme, consisting of the celebrated MUSICAL AND ETHIOPIAN GEMS, served up in the best style of the far-famed and ORIGINAL CAMPBELL MINSTRELS, whose representations, for 15 successive nights, have been witnessed by audiences comprising the beauty, intellect and fashion of the city, by whom they have been endorsed as the most perfect organization in the country. Amongst the MUSICAL MELANGE, a new OPERATIC BURLESQUE.....A laughable DRAMATIC TRAVESTIE. With ballet and Pantomimic entertainments every night. For particulars of which see bills of the day.
oct29 P. OLEASON, Treasurer.

SPALDING & ROGERS'S MUSEUM,
Adjoining the Academy of Music.

R. TERRY..........Director.

THE management have the pleasure of announcing that they have succeeded, at an immense expense, in effecting an engagement of the

HIPPOPOTAMUS,
Or RIVER HORSE,

sent to the Royal Zoological Gardens, London, for the Government, by John Petherick, Esq., H. B. M.'s Consul for the London on the Nile, and that the monster will make his first appearance in America, in the city of New Orleans, on or about the first of November. This HIPPOPOTAMUS has been the sensation in London for the past [illegible] years, is two years old, is the only one ever brought to America, and is accompanied by the Government's Arab servant, who was present at his capture, and has attended him since he was a couple of days old.

See hand-bills &c. Doors open from 10 A. M. to 10 o'clock, P. M. Admission 50 cents; children and servants 25 cents. oct30

VANNUCHI'S MUSEUM.
167 St. CHARLES STREET,
Nearly opposite the St. Charles Theatre.

GREAT ATTRACTION!—JAPANESE AMBASSADORS, THE THREE PRINCES, TOMMY and the rest.

This celebrated MUSEUM will be opened SATURDAY MORNING, the 20th instant, with new and original attractions. Prominent among its curiosities are the JAPANESE AMBASSADORS, representing their reception at Washington, May 17th, by President Buchanan. The artist went North during the visit of the Embassy, where he had ample opportunity to make on the spot faithful likenesses of the Orientals. He gives now to the public the most perfect specimens of wax statuary in the world. The features of the Ambassadors are faithfully preserved, as are their respective stations, while the figures wear the identical clothes, decorations and weapons used by them and brought from them to New York by Signor Vannuchi. A superb and life-like statue of the PRESIDENT at the moment of the Federal reception completes the group. Nearly two hundred and fifty figures are to be seen in the Museum. Admission, 50 cents; children, half price. oct19 1m

TO THE LADIES.

Dress, Mantilla and Children's Clothing Store.

MRS. TOURNESY, having just received the latest PARISIAN NOUVEAUTÉS, begs leave to inform her city and country customers that she has removed to Customhouse street, No. 189, between Bourbon and Dauphin streets, where she has opened her establishment for the season.

Every order in her line promptly and satisfactorily attended to, as heretofore. oct18 1m

FURNITURE.

80 & 86....BIENVILLE ST....80 & 86

A. DEBRUILLE

HAS always in store a large stock of FINE FURNITURE OF EVERY PATTERN, also of second hand Furniture, which he offers at THE MOST REDUCED RATES. Let the public come and examine his store. Mr. DEBRUILLE repairs at the lowest prices every kind of Furniture. oct18 1m

TO SHOEMAKERS.

GOODYEAR'S
CONGRESS ELASTIC

for sale at LEON PIERRE & CO'S, 71 Chartres st.
oct20 3m

To Rent.

TWO splendid Offices, on the second floor, No. 7 Carondelet street. Apply at the house.
oct22 dtf

Colza Oil.

RECEIVED per ships Rainberg and Johannisberg 20 barrels Colza Oil. For sale wholesale and by the gallon. LION & ANDRES, Corner Royal and Bienville streets.
oct22

To Sugar and Cotton Planters.

YOU are invited to call and see my large and IMPROVED LANTERNS, with an eight inch Glass Reflector, for burning coal or kerosine oil, and well adapted for Sugar and Gin Houses, and superior to any in use. For sale at the Lamp Store of ARTEMON HILL, No. 6 Chartres street.
oct20 1m

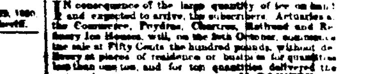

OYSTERS! OYSTERS!
—AT—
SAM'S SALOON,
101.........St. CHARLES STREET.........101

THIS establishment is now open and ready to SHELL OUT as fine a quality of OYSTERS as can be had from Southern waters.

CHEAP ICE.

IN consequence of the large quantity of Ice on hand, and expected to arrive, the subscribers, Artaudies, Coomeron, Poydras, Chartres, Railroad and Fourbourg Ice House, will, on the 20th October, commence the sale at Fifty Cents the hundred pounds, without delivery at their depots or cars, or as quantities delivered to the customer.

H. DOWNEY,
L. LUCINE,
L. DUTEL,
H. M. JACOB,
SHEFRIN.
oct14 1m

Copartnership.

THE undersigned have this day entered into a partnership under the style of Chaudet & Nee, for the sale on consignment and importation of Wines, Cognacs, Cordials, Olive Oils, and generally all goods from Bordeaux and Marseilles.

L. CHAUDET.
L. E. NEE.

Royal street, Nos. 147 and 149, between Toulouse and St. Peter.

New Orleans, October 15th, 1860. oct17

Notice.

THE partnership heretofore existing between the undersigned, under the style of ANTONIO COSTA & CO., is dissolved since the 30th of August last, by limitation of contract.

The liquidation of the late firm will be attended to by both partners. ANTONIO COSTA, ANT. ROVIRA.

New Orleans, October 16, 1860. oct17

Classic, Scientific and Religious Book store.

CHURCH ORNAMENTS.

CH. GUERINEAU, Agent,
167 Corner Royal and Orleans sts. 167

RECEIVED, by late arrivals from France, an entire new selection of splendid Pearl Crowns (Empress Eugenie) and other goods for All Saints' Day, for sale low. Two cases immortal books, at 10 cents per large package. French books "Exposure courtes et faciles de nos objections [illegible]," by Mgr. de Ségur, at 10 cents; Le Bon Ami, pour 1861. Manuels—Roman, prayer books, very cheap. Romane Missel, in 4 vols., richly bound.......... Les Tresors de Cornelius à Lapide, 4 vols., 8vo, bound..........

La Somme Théologique, [illegible] de St. Thomas, [illegible]

Religious Engravings, Candles d'Agnus and Statuettes of the Cross, framed.

[illegible] for sale on very moderate terms, [illegible] cheap store. oct1

NEW STORE.

TAILORS' GOODS.

DUMAS BROTHERS,
136.........Chartres Street.........136

Beg leave to inform the public that they have formed a commercial establishment in this place, under the firm of DUMAS BROTHERS, for the purpose of transacting the

Fancy Goods Business for Gentlemen,

COMPRISING

CLOTHS, from the best manufacturers in Europe, BLACK DOESKIN, CASSIMERES, DOUBLE MILLED PANTALOON STUFF, SILK AND WOOLEN VESTING, CASSIMERE CLOTH, MERINO CLOTH, READY-MADE SHIRTS.

And a complete assortment of ARTICLES for Tailors which they will sell at the lowest market price.

Orders from the country will be promptly attended to. sept6 3m 2aw 3mc

Drs. FORMENTO (Father and Son)

HAVE removed to their former residence, the Bienville street, No. 139, between Dauphin and Burgundy.

Office hours, from 1 to 3 P. M. oct6 1m

Bi-Sulphite of Lime.

THE undersigned having been appointed Agent and Manufacturer of the Clare Street Bi-Sulphite of Lime Manufactory, successor to Messrs. Merritt & Eude, is prepared to supply the same pure and superior Bi-Sulphite of Lime as has heretofore been manufactured by them, and respectfully solicits a continuance of the patronage of planters and merchants.

Orders to be left at the undersigned at the manufactory's depot, No. 23 Conti street.

P. MARCELIN, Agent.

COLLEGE,
DRYADES ST., BETWEEN CLIO AND ERATO
Conducted by Chs. Lavender.

MR. LAVENDER has the honor of informing families and pupils that the classes will recommence on MONDAY, 3d September.

For copies of the prospectus, apply at the College, to Mr. CARMACK, at the Citizens' Bank. sept6 3m

Removal.

LOUIS FALK, tailor, informs his customers and the public that he has removed from No. 168 Bourbon street to No. 56, corner, between Bienville and Conti streets. [illegible] 4m

Removal.

THE undersigned have removed from No. 11 Front Levee to No. 46 and 47 Old Levee, between Conti and Bienville streets. F. A. GONZALES & CO.
oct5

Dissolution of Copartnership.

THE copartnership heretofore existing in this city under the firm of Romagosa & Hagel is from the 1st instant, dissolved by mutual consent. F. ROMAGOSA will continue the same business in his own name and for his own account, and will attend to the affairs of the late firm. All persons indebted to the above firm are requested to settle with F. Romagosa. F. ROMAGOSA, JAYME HAGEL.

New Orleans, July 5th, 1860. jy7 tt

MRS. THIERRY,
Corner Bayou Road and Derbigny Street,
(Apply in the Garden.)

HAVING an extensive variety of fine Flowers, orders for wedding and Bouquets, for the city and country [illegible]

[illegible] a splendid assortment of Roses, Dahlias, Jessamines, Shrubs &c. at a reduction. Gardens laid out.

CORN—[illegible] bags prime yellow and white, in store and for sale, in lots to suit, by F. A. GONZALES, 46 and 47 Old Levee, between Conti and Bienville sts.

LANDING ex ship Allen Ball, from Bordeaux—300 cases Brandy Cherries, for sale by J. & J. TARDOS, 45 Old Levee st.

Advertisements on the first page ONE DOLLAR per square [illegible].

Advertisements inserted at intervals will be charged ONE DOLLAR for every TEN lines, for each insertion.

The privilege of Annual Advertisers is limited to their own immediate business within the line of their business and in extent to one square every other day.

No subscription taken for less than one year. No annual advertising will be stopped until all arrears are paid, unless at the option of the proprietors.