

1900

*Official
Register*

1900

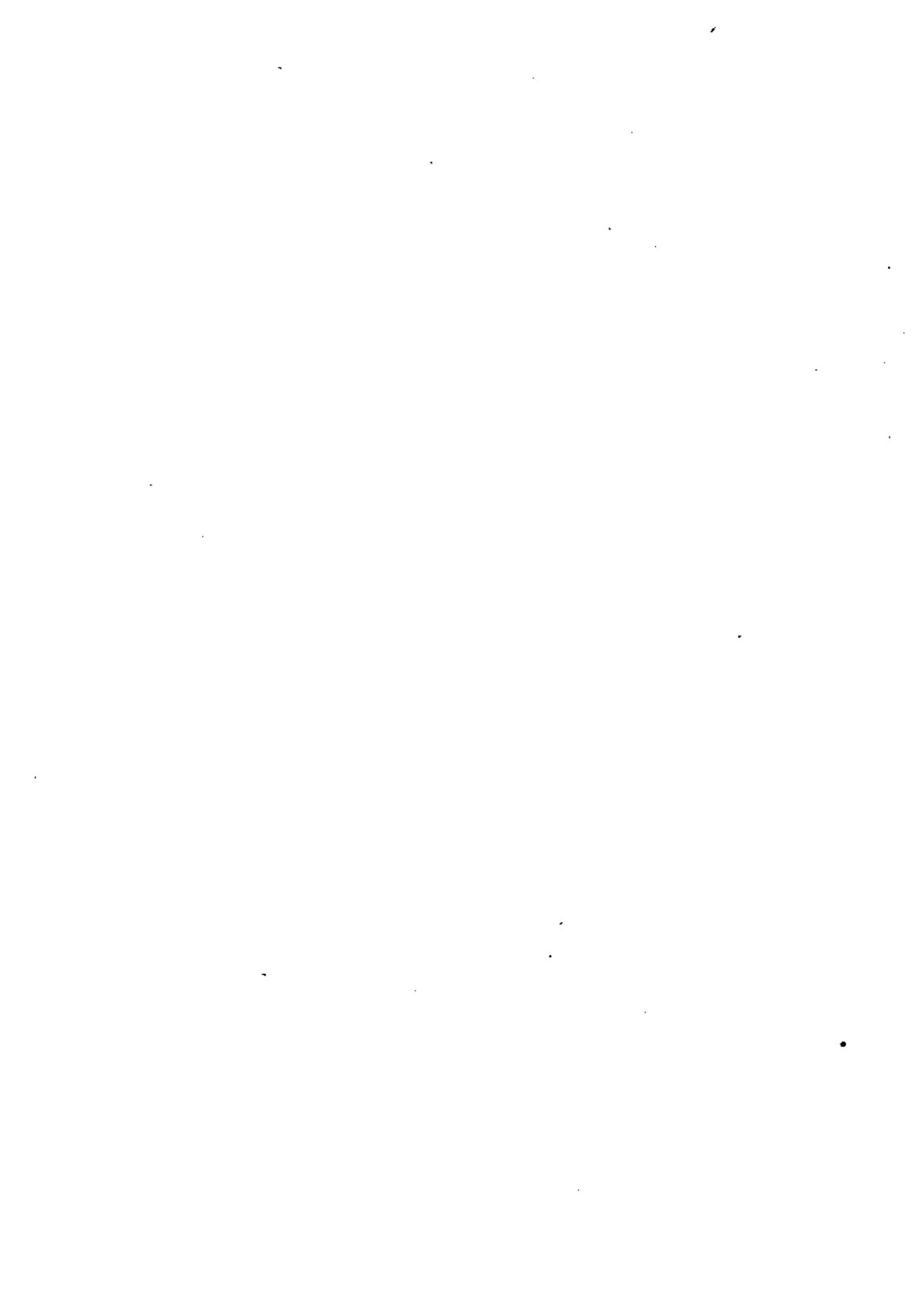

FIFTEENTH YEAR

IOWA
OFFICIAL
Register
PUBLISHED BY THE
Secretary of State
By Order of
The General Assembly.

1900





**IOWA
OFFICIAL
REGISTER....**



Compiled by
G. L. DOBSON
Secretary of State

CERTIFICATE.

STATE OF IOWA, }
OFFICE OF SECRETARY OF STATE. }

In accordance with the provisions of section 176 of the code of Iowa of 1897, I hereby certify that this volume of the Iowa Official Register contains a true and correct tabulated statement of the population of the counties, and also of the cities and towns of Iowa, having 500 inhabitants and over, as shown by the last state census.

In testimony whereof, I have hereunto set my hand this first day of February, 1900.

A handwritten signature in black ink, reading "G. L. Johnson". The signature is written in a cursive style with a large, prominent initial "G".

Secretary of State.



*James Smith
Newlove*

ELECTED LIEUTENANT-GOVERNOR, OCTOBER 12, 1875; TOOK OATH OF OFFICE AS
GOVERNOR, FEBRUARY 1, 1877, VICE SAMUEL J. KIRKWOOD RESIGNED.
SERVED UNTIL JANUARY 17, 1878.

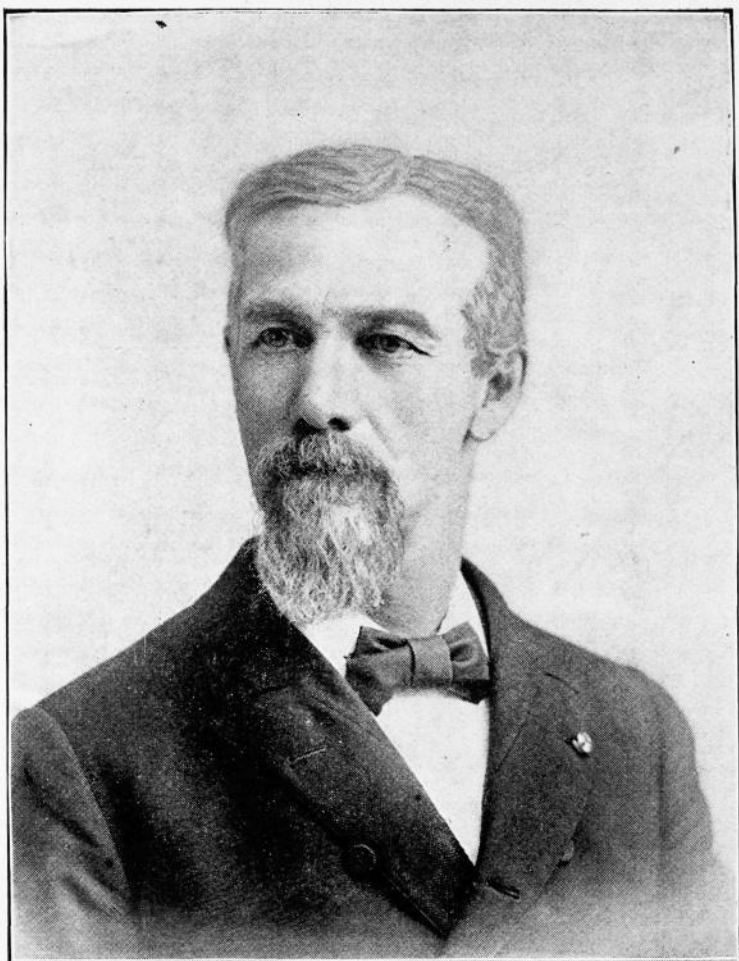

Bowen R. Sherman

TWELFTH GOVERNOR OF IOWA. JANUARY 12, 1882. TO JANUARY 14, 1886.

PART I.
EARLY HISTORY OF IOWA
IOWA CONSTITUTION
TERRITORIAL AND STATE
OFFICERS.

EARLY HISTORY

Giving the Various Jurisdictions over Iowa

[From the Annals of Iowa, July, 1893, compiled by Capt. Frank E Landers
Webster City, Iowa.]

The territory now known as the state of Iowa passed through a long succession of jurisdictions, or ownerships, prior to the 28th day of December, 1846, when it became one of the United States, the first to claim ownership being Pope Alexander VI.

GRANT TO THE KING AND QUEEN OF SPAIN.

1493. Pope Alexander VI granted to Ferdinand and Isabella, king and queen of Aragon and Castile, Spain, all the continents, inhabited by infidels, which they had discovered, extending the assignment to their heirs, and successors, the kings of Castile and Leon. The boundary between the grants to Spain and Portugal was fixed on a line drawn from pole to pole, 100 leagues west of the Azores. All countries east of that meridian not actually possessed by any Christian prince were to belong to Portugal; all to the west to Spain. Owing to the dissatisfaction of Portugal as to the boundary fixed in the grant to that country and Spain, a commission was appointed, which, on July 2, 1493, agreed on a line 270 leagues farther west. In the first assignment Portugal only secured the title to what was found to be a vast expanse of ocean, and the change of meridian was made in the belief that she would thereby acquire some portion of terra firma. But in this she was also doomed to disappointment.

THE CABOT PATENTS.

1496. Henry VII, king of England, granted to John Cabot and his sons, Lewis, Sebastian and Sancius, a patent of discovery, possession and trade. This was to include all the lands they might discover, of which they were to take possession in the name of the English crown. England laid claim in 1498 to all of North America, through the discoveries of John Cabot.

THE PLYMOUTH COMPANY'S CHARTER.

1620. James I, king of Great Britain, France and Ireland, granted to the council at Plymouth, England, all that part of America lying between the fortieth and forty-eighth degrees of north latitude, and extending from "sea to sea." This grant included within its limits the whole of Iowa, and challenged any rights Spain may have received from the pope.

THE MASSACHUSETTS COMPANY'S CHARTER.

1628. The "council established at Plymouth," England, granted to Sir Henry Roswell and others, all that part of New England in America extending along the Atlantic coast from three miles north of the Merrimac to three miles south of the Charles river, and westward between the latitude of 42 degrees, 2 minutes and a point three miles north of the most southerly bend of the Merrimac to the South Sea. This grant gave to the Massachusetts company that part of Iowa lying between parallels passing through the north edge of Clinton county and the south part of Clayton county. Charles I, king of England, granted, March 4, 1629, to Sir Henry Roswell and twenty others, a charter similar to that of 1628, with the exception that no part of the lands therein granted were, on the 3d day of November, 1620, inhabited by any other Christian prince, or within the limits of the Southern Colony of Virginia. The associates were made "one body corporate and politic in fact and name, by the name of the Governor and Company of Massachusetts Bay in New England."

THE WARWICK GRANT.

1630. The council at Plymouth granted to the earl of Warwick a tract of country south of Massachusetts. The earl on the 19th day of March, 1631, transferred the grant to Lords Say and Sele, Brooke and others. The country was defined in the transfer as lying south of Massachusetts and west of Narragansett river, extending westward 120 miles along the coast, and thence west to the Pacific. The Warwick grant embraced that part of Iowa lying between latitude 41 degrees and 42 degrees, 2 minutes, parallels passing through near the center of Henry county and the north edge of Clinton county.

THE PLYMOUTH COMPANY'S CHARTER.

1635. The charter of the Plymouth company was surrendered to the crown of England to obtain a confirmation of the respective

rights of the original members of the company. The grant was divided into twelve parts and distributed by lot. No territory was partitioned lying west of forty miles west of the Hudson. The province of Virginia, on the surrender of the charter of the Plymouth company, extended its jurisdiction to the forty-first parallel, the south line of the Warwick grant. The territory of Iowa was then claimed by Virginia, the assignees of the earl of Warwick, and Massachusetts, to the north line of Massachusetts, and from thence north by the crown of England.

THE MASSACHUSETTS BAY COMPANY.

1652. The general court of Massachusetts extended the northern boundary of the province to three miles north of the head of the Merrimac--latitude 43 degrees, 43 minutes, 12 seconds--and west to the Pacific. This extension of boundary placed all of northern Iowa under the claim of Massachusetts.

THE CONNECTICUT CHARTER.

1662. Charles II, king of England, Scotland and France, granted a charter to John Winthrop and other associates to the country included in the Warwick grant of 1630, the colonists having purchased the rights of the patentees in 1644.

THE MASSACHUSETTS BAY COMPANY.

1677. The crown of England ordered that the northern bounds of Massachusetts be restored to within three miles of the Merrimac, thereby leaving the jurisdiction of the north part of Iowa subject to the direct control of the king, as it was previous to 1652. The colony, however, still claimed to the northern limits.

LA SALLE'S PATENT.

1678. Louis XIV, king of France and Navarre, granted a patent to Robert de La Salle, permitting him to endeavor to discover the western part of New France. April 9, 1682, La Salle, having descended the Mississippi and explored the shores of the gulf of Mexico to the westward, took formal possession of the country in the name of the king of France, "from the mouth of the Ohio, also along the Mississippi and the rivers discharging themselves thereinto from its source beyond the country of the Nad onessioux as far as its mouth at the gulf of Mexico."

THE MASSACHUSETTS COMPANY'S CHARTER.

1684. The court of chancery at Westminster, England, decreed that the patent of Massachusetts should be brought into court and canceled.

THE MASSACHUSETTS BAY COMPANY'S CHARTER.

1691. William and Mary, king and queen of England, granted a charter uniting the colonies of Massachusetts, New Plymouth and others under the name of "Province of Massachusetts Bay in New England." This charter included the same territory in Iowa as did the charters of 1628 and 1629.

CROZAT'S PATENT.

1712. Louis XIV, king of France and Navarre, granted a patent to Anthony Crozat, for fifteen years, with the right to carry on a trade in the country between Carolina and New Mexico. The country was to retain the name of Louisiana, and be annexed as a dependent of New France. The laws of France were extended to the province.

THE WESTERN COMPANY'S PATENT.

1717. Crozat surrendered his patent to the crown of France, and King Louis XV granted to the Western company for twenty-five years the exclusive commerce of Louisiana, and the right of beaver trade with New France. The charter gave rights of civil and military jurisdiction. It was surrendered to the crown in 1730.

THE ACT OF FONTAINBLEAU.

1762. A preliminary treaty was signed between England, France and Spain, by which it was agreed that the boundary between the provinces of England and France should be irrevocably fixed by a line drawn in the middle of the Mississippi river, from its source to the Iberville, etc. Louis XV, king of France, ceded Louisiana to Spain. The province was formerly taken possession of August 18, 1769. By this treaty the territory comprised in the bounds of the state of Iowa was definitely placed in the province of Louisiana, and the rights of the English claimants terminated.

THE TREATY OF PARIS.

1763. A definite treaty was signed between England, France and Spain, confirming the boundary between the possessions of England and France as agreed upon by the act of Fontainbleau of 1762.

THE TREATY OF ILDEFONSO.

1800. A secret agreement was entered into by which the king of Spain was to cede the province of Louisiana to France, upon a fulfillment of certain considerations to be performed by the French republic.

The agreement of the treaty of Madrid, made the following year, provided that the retrocession of Louisiana as provided in the treaty of Ildefonso should be carried out.

THE TREATY OF PARIS.

1803. France ceded the province of Louisiana to the United States. The treaty was ratified and proclaimed October 1, 1803. The provinces comprised all west of the Mississippi river north and east of the Spanish possessions, with the island of Orleans.

DISTRICT OF LOUISIANA.

1804. That part of the province of Louisiana south of the thirty-third parallel was detached to form the territory of Orleans, by act of congress, and the residue named "District of Louisiana," and placed under the control of the governor and judges of Indiana territory.

TERRITORY OF LOUISIANA.

1805. A territorial government was established by congress in the District of Louisiana and the name changed to "Territory of Louisiana."

TERRITORY OF MISSOURI.

1812. The government of the Territory of Louisiana was reorganized and the name changed to "Territory of Missouri."

TERRITORY OF MISSOURI.

1821. Missouri was admitted as a state and the remaining portion of the territory, that part north and west of Missouri and Arkansas, left without any form of government.

MICHIGAN TERRITORY.

1834. The boundaries of Michigan Territory were extended by act of congress westward to the Missouri river. This act again placed Iowa among the governments east of the Mississippi river. Michigan territory extended from Lake Huron to the Missouri river, and from the states of Ohio, Indiana, Illinois and Missouri north to the British possession.

WISCONSIN TERRITORY.

1836. Michigan Territory was divided by act of congress of April 20, 1836, and the western part established as "Wisconsin Territory."

IOWA TERRITORY.

1838. Wisconsin territory was divided by act of congress of June 12, 1838, and the western part given a territorial government and named "Iowa Territory." This territory embraced the territory of the present state of Iowa, North and South Dakota east of the Missouri and White Earth rivers, and Minnesota west of the Mississippi river and a line drawn from its source to the British possessions.

STATE OF IOWA.

1846. Application was made to congress February 12, 1844, for admission of Iowa as a state. On the 1st day of November of that year a constitution was adopted by a territorial convention, with the following boundaries:

"Beginning in the middle of the main channel of the Mississippi river opposite the mouth of the Des Moines river; thence up the said river Des Moines, in the middle of the main channel thereof, to a point where it is intersected by the old Indian boundary line, or line run by John C. Sullivan in the year 1816; thence westwardly along said line to the 'old northwest corner of Missouri;' thence due west to the middle of the main channel of the Missouri river; thence up in the middle of the main channel of the river last mentioned to the mouth of the Sioux or Calumet river; thence in a direct line to the middle of the main channel of the St. Peters river, where the Watonwan river (according to Nicollet's map) enters the same; thence down the middle of the main channel of said river to the middle of the main channel of the Mississippi river; thence down the middle of the main channel of said river to the place of beginning."

An act of admission was passed by congress March 3, 1845, but at the election held on the 4th of August following the people rejected it.

The boundaries provided in the act of congress were as follows: "Beginning at the mouth of the Des Moines river at the middle of the Mississippi; thence by the middle of the channel of that river to a parallel of latitude passing through the mouth of the Mankato, or Blue Earth river; thence west along said parallel of latitude to a point where it is intersected by a méridian line, 17 degrees and 30 minutes west of the meridian of Washington city; thence due south to the northern boundary line of the state of Missouri; thence eastwardly following that boundary to the point at which the same intersects the Des Moines river; thence by the middle of the channel of that river to the place of beginning."

On the 18th of May, 1846, another constitution was adopted by a second convention called for that purpose. This constitution proved acceptable to the people and was adopted at an election held August 3d, of the same year. On the following day, August 4, 1846, congress passed an act repealing the law of March 3, 1845, and accepting the boundaries of the state as defined in this last constitution and as they exist to-day. On the 28th day of December, 1846, congress passed the act admitting Iowa as a state in the Union. The boundaries were set forth in the act as follows: "Beginning in the middle of the main channel of the Mississippi river, at a point due east of the middle of the mouth of the main channel of the Des Moines river; thence up the middle of the main channel of the said Des Moines river to a point on said river where the northern boundary of the state of Missouri—as established by the constitution of that state, adopted June 12, 1820—crosses the said middle of the main channel of the said Des Moines river; thence westerly along the said northern boundary line of the state of Missouri, as established at the time aforesaid, until an extension of said line intersects the middle of the main channel of the Missouri river; thence up the middle of the main channel of the said Missouri river to a point opposite the middle of the main channel of the Big Sioux river, according to Nicollet's map; thence up the middle of the main channel of the Big Sioux river, according to the said map, until it is intersected by the parallel of 43 degrees and 30 minutes, north latitude; thence east along said parallel of 43 degrees and 30 minutes, until said parallel intersects the middle of the main channel of the Mississippi river; thence down the middle of the main channel of the Mississippi river to the place of beginning."

REGISTER OF THE TERRITORY OF IOWA

TERRITORIAL OFFICERS.

GOVERNORS.

Robert Lucas, appointed 1838.
 John Chambers, appointed 1841.
 James Clarke, appointed November, 1845.

SECRETARIES.

William B. Conway, appointed 1838; died in office, November, 1839.

James Clarke, appointed 1839.
 O. H. W. Stull, appointed 1841.
 Samuel J. Burr, appointed 1843.
 Jesse Williams, appointed 1845.

TERRITORIAL AUDITORS.

Office created January 7, 1840.

Jesse Williams, appointed January 14, 1840.
 William L. Gilbert, appointed January 23, 1843; reappointed February 27, 1844.
 Robert M. Secrest, appointed 1845.

TERRITORIAL TREASURERS.

Office created January 24, 1839.

Thornton Bayless, appointed January 23, 1839.
 Morgan Reno, appointed 1840.

TERRITORIAL AGENTS.

Office created January 14, 1841; abolished May 29, 1845.

Jesse Williams, appointed January 15, 1841.
 John M. Colman, appointed in 1842; reappointed February 15, 1843, and February 12, 1844.
 Anson Hart, appointed 1844 or 1845.

SUPERINTENDENT OF PUBLIC INSTRUCTION.

Office created February 12, 1841; abolished March 9, 1842.

William Reynolds, appointed in 1841.

COMMISSIONERS TO LOCATE THE SEAT OF GOVERNMENT AT
IOWA CITY.

Under act approved January 21, 1839.

Chauncey Swan, appointed January 18, 1839.

John Rolands, appointed January 18, 1839.

Robert Ralston, appointed January 18, 1839.

Legislated out of office January 14, 1841.

COMMISSIONERS APPOINTED TO SUPERINTEND THE ERECTION OF
THE PENITENTIARY AT FT. MADISON.

Jesse M. Harrison, John S. David, John Claypole, chosen by the legislative assembly January 25, 1839.

John Claypole, re-elected January 12, 1840.

SUPREME COURT.

Charles Mason, chief justice, 1838 to 1846.

Joseph Williams, associate justice, 1838 to 1846.

Thomas S. Wilson, associate justice, 1838 to 1846.

Thornton Bayless, clerk, 1838 to —.

George S. Hampton, clerk, — to 1846.

Eastin Morris, reporter, 1843 to 1846.

DISTRICT ATTORNEYS FOR THE TERRITORY.

Isaac Van Allen, appointed 1838.

Charles Weston, appointed 1840.

John G. Deshler, appointed 1843.

Edward Johnson, Fort Madison; appointed 1845 and 1846.

MARSHALS.

Francis Gehon, appointed 1838.

Thomas Johnson, appointed 1841.

Isaac Leffler, appointed 1842.

Gideon S. Bailey, Van Buren county; appointed 1845 and 1846

DELEGATES IN CONGRESS.

William W. Chapman, in Twenty-fifth and Twenty-sixth Congresses.

Francis Gehon.*

Augustus C. Dodge, in the Twenty-seventh, Twenty-eighth and Twenty-ninth Congresses.

*Elected in 1839, but appears never to have acted as delegate.

LEGISLATIVE

FIRST LEGISLATIVE ASSEMBLY.

Convened at Burlington, November 12, 1838. Adjourned January 25,
1839.

COUNCIL.

COUNTIES REPRESENTED.	NAMES OF MEMBERS.
Lee.....	Jesse B. Browne
Van Buren.....	J. Keith, E. A. M. Swazy.
Des Moines.....	Arthur Ingraham, Rob't Ralston, Geo. Hepner.
Henry.....	Jesse D. Payne, L. B. Hughes.
Muscatine, Louisa, Slaughter	James M. Clark.
Cedar, Johnson, Jones, Linn..	Charles Whittlesey.
Scott and Clinton.....	Jonathan W. Parker.
Dubuque, Jackson, Clayton..	Warner Lewis, Stephen Hempstead.

Jesse B. Browne, elected president November 13th.

B. F. Wallace, elected secretary November 13th.

HOUSE OF REPRESENTATIVES.

COUNTIES REPRESENTED.	NAMES OF MEMBERS.
Lee.....	William Patterson, Hawkins Taylor, Calvin J. Price, James Brierly.
Van Buren....	James Hall, Gideon S. Bailey, Samuel Parker.
Des Moines.....	James W. Grimes, George Temple, Van B. De-lashmutt, Thomas Blair, George H. Beeler.*
Henry.....	William G. Coop, William H. Wallace, Asbury B. Porter.
Muscatine, Louisa, Slaughter	John Frierson, William L. Toole, Levi Thornton, S. Clinton Hastings.
Cedar, Johnson, Jones, Linn..	Robert G. Roberts.
Scott and Clinton.....	Laurel Summers, Jabez A. Burchard, Jr.†
Dubuque, Jackson, Clayton..	Chauncey Swan, Andrew Bankson, Thomas Cox, Hardin Nowlin.

William H. Wallace, elected speaker November 13th.

Joseph T. Fales, elected chief clerk November 13th.

*Qualified and took his seat November 21st, as successor to Cyrus S. Jacobs, deceased.

†Obtained his seat November 22d; the House on that day deciding in his favor, and against Samuel B. Murray, who had up to that time occupied the seat.

SECOND LEGISLATIVE ASSEMBLY.*

Convened at Burlington, November 4, 1839. Adjourned January 17, 1840.

COUNCIL.

COUNTIES REPRESENTED.	NAMES OF MEMBERS.
Lee	Jesse B. Browne.
Van Buren.....	J. Keith, E. A. M. Swazy.
Des Moines.....	Arthur Ingraham, Robert Ralston, George Hepner.
Henry	Jesse D. Payne, L. B. Hughes.
Muscatine, Louisa, †Slaughter	James M. Clark.
Cedar, Jones, Linn, Johnson .	Charles Whittlesey.
Scott and Clinton	Jonathan W. Parker.
Dubuque, Jackson, Clayton..	Warner Lewis, Stephen Hempstead.

Stephen Hempstead, elected president November 7th.

B. F. Wallace, elected secretary November 5th.

HOUSE OF REPRESENTATIVES.

COUNTIES REPRESENTED.	NAMES OF MEMBERS.
Lee	William Patterson, Edward Johnston, Alfred Rich, Joshua Owen.
Van Buren.....	James Hall, Gideon S. Bailey, Uriah Biggs.
Des Moines.....	William R. Ross, Shepherd Leffler, L. N. English, Isaac Fleenor, Joseph C. Hawkins.
Henry and Jefferson.....	William G. Coop, Jacob L. Myers, John B. Lash.
Muscatine and Johnson.....	S. Clinton Hastings, T. T. Clark.
Louisa and Washington.....	Daniel Brewer, Jacob Mintun.
Cedar, Jones and Linn.....	George H. Walworth.
Scott and Clinton.....	Laurel Summers, Joseph M. Robertson.
Jackson	Thomas Cox.
Dubuque, Clayton, etc.....	Edward Langworthy, Loring Wheeler, James Churchman.

Edward Johnston, elected speaker November 4th.

Joseph T. Fales, elected chief clerk November 4th.

*An extra session of this assembly was held at Burlington, July 13, 1840, pursuant to an act of the legislative assembly, approved January 11, 1840.

†Now called Washington.

THIRD LEGISLATIVE ASSEMBLY.

Convened at Burlington, November 2, 1840. Adjourned January 15, 1841.

COUNCIL.

COUNTIES REPRESENTED.	NAMES OF MEMBERS.
Lee.....	Jesse B. Browne, Edward Johnston.
Van Buren.....	James Hall, Gideon S. Bailey.
Des Moines.....	J. O. Hawkins.
Henry.....	William H. Wallace.
Jefferson.....	William G. Coop.
Louisa and Washington.....	Francis Springer.
Muscatine and Johnson.....	S. Clinton Hastings.
Cedar, Jones and Linn.....	George Greene.
Scott and Clinton.....	Jonathan W. Parker.
Jackson, Dubuque, Delaware, Clayton, etc.....	M. Bainbridge, Joseph S. Kirkpatrick.

M. Bainbridge, elected president November 3d.
B. F. Wallace, elected secretary November 3d.

HOUSE OF REPRESENTATIVES.

COUNTIES REPRESENTED.	NAMES OF MEMBERS.
Lee.....	James Brierly, Daniel F. Miller, John Box.
Van Buren.....	Isaac N. Lewis, John Whitaker, William Steele.
Des Moines.....	Shepherd Leffer, Milton D. Browning, Alfred Hebard, Robert Avery, David Hendershott.
Henry.....	John B. Lash, Asbury B. Porter, Paton Wilson.
Jefferson.....	Alexander A. Wilson.
Louisa.....	William L. Toole.
Washington.....	Simon P. Teeple.
Muscatine.....	Thomas M. Isett.
Johnson.....	Henry Felkner.
Cedar, Jones and Linn.....	George H. Walworth, Harmon Van Antwerp.
Scott and Clinton.....	Laurel Summers, Joseph M. Robertson.
Jackson.....	Thomas Cox.
Dubuque, Delaware, Clayton, etc.....	Edward Langworthy, Timothy Mason.

Thomas Cox, elected speaker November 3d.
Joseph T. Fales, elected chief clerk November 3d.

FOURTH LEGISLATIVE ASSEMBLY.

Convened at Iowa City, December 6, 1841. Adjourned February 18,
1842.

COUNCIL.

COUNTIES REPRESENTED.	NAMES OF MEMBERS.
Lee	Jesse B. Browne, Edward Johnston.
Van Buren	James Hall, Gideon S. Bailey.
Des Moines	*Shepherd Leffler.
Henry	William H. Wallace.
Jefferson	William G. Coop.
Louisa and Washington	Francis Springer.
Muscatine and Johnson	S. Clinton Hastings.
Cedar, Jones and Linn	George Greene.
Scott and Clinton	Jonathan W. Parker.
Jackson, Dubuque, Delaware, Clayton, etc.....	M. Bainbridge, Joseph S. Kirkpatrick.

J. W. Parker, elected president December 7th.

J. W. Woods, elected secretary December 7th.

HOUSE OF REPRESENTATIVES.

COUNTIES REPRESENTED.	NAMES OF MEMBERS.
Lee	William Patterson, E. S. McCulloch, Henry S. Campbell.
Van Buren	John M. Whitaker, Uriah Biggs, Oliver Weld,
Des Moines	Alfred Hebard, Isaac Leffler, David E. Blair, George Hepner, James M. Morgan.
Henry	Asbury B. Porter, Paton Wilson, Simeon Smead.
Jefferson	Richard Quinton.
Louisa	William L. Toole.
Washington	Thomas Baker.
Muscatine	Samuel Holliday.
Johnson	Henry Felkner.
Cedar, Jones and Linn	Samuel P. Higginson, Thomas Denson.
Scott and Clinton	Joseph M. Robertson, James Grant.
Jackson	James K. Morse.
Dubuque, Delaware, Clayton, etc.....	Warner Lewis, C. H. Booth.

Warner Lewis, elected speaker December 7th.

Joseph T. Fales, elected chief clerk December 7th.

*Elected to fill vacancy.

FIFTH LEGISLATIVE ASSEMBLY.

Convened at Iowa City, December 5, 1842. Adjourned February 17,
1843.

COUNCIL.

COUNTIES REPRESENTED.	NAMES OF MEMBERS.
Lee.....	William Patterson, Robert M. G. Patterson.
Van Buren.....	John D. Elbert, James H. Jenkins.
Des Moines.....	Shepherd Leffler.
Henry.....	William H. Wallace.
Jefferson.....	Joseph B. Teas.
Louisa and Washington.....	Francis Springer.
Muscatine and Johnson.....	Pleasant Harris.
Cedar, Jones and Linn.....	John P. Cook.
Scott and Clinton.....	Robert Christie.
Jackson, Dubuque, Delaware, Clayton, etc.....	Thomas Cox, Francis Gehon.

John D. Elbert, elected president December 7th.

Joseph T. Fales, elected secretary December 7th.

HOUSE OF REPRESENTATIVES.

COUNTIES REPRESENTED.	NAMES OF MEMBERS.
Lee.....	James Brierly, E. S. McCulloch, William Steele.
Van Buren.....	Isaac N. Lewis, Rickey D. Barton, Samuel Swearingen.
Des Moines.....	David E. Blair, George Hepner, James M. Morgan, Abner Hackleman, David J. Sales.
Henry.....	Paton Wilson, Evan Jay, Thomas McMillan.
Jefferson.....	John W. Culbertson.
Louisa.....	Joseph Newell.
Washington.....	David Bunker.
Muscatine.....	Err Thornton.
Johnson.....	Henry Felkner.
Cedar and Jones.....	George H. Walworth, John C. Berry.
Scott.....	Joseph M. Robertson.
Clinton.....	Eli Goddard.
Jackson.....	Ansel Briggs.
Dubuque, Delaware, Clayton, etc.....	Thomas Rogers, Frederick Andros.

James M. Morgan, elected speaker December 6th.

B. F. Wallace, elected chief clerk December 6th.

SIXTH LEGISLATIVE ASSEMBLY.*

Convened at Iowa City, December 4, 1843. Adjourned February 16, 1844.

COUNCIL.

COUNTIES REPRESENTED.	NAMES OF MEMBERS.
Lee	William Patterson, Robert M. G. Patterson.
Van Buren.....	John D. Elbert, James H. Jenkins.
Des Moines.....	Shepherd Leffler.
Henry.....	William H. Wallace.
Jefferson.....	Joseph B. Teas.
Louisa and Washington.....	Francis Springer.
Muscatine and Johnson.....	Pleasant Harris.
Cedar, Jones and Linn.....	John P. Cook.
Scott and Clinton	Robert Christie.
Jackson, Dubuque, Delaware, Clayton, etc.....	Thomas Cox, Francis Gehon.

Thomas Cox, elected president January 11th on the forty-first ballot—
Francis Springer acting as president *pro tem* till that time.

B. F. Wallace, elected secretary December 7th.

HOUSE OF REPRESENTATIVES.

COUNTIES REPRESENTED.	NAMES OF MEMBERS.
Lee.....	James Brierly, William Steele, Joseph Roberts.
Van Buren.....	Josiah H. Bonney, Samuel Borland, James M. Wray.
Des Moines.....	Alfred Hebard, Abner Hackleman, James W. Grimes, John Johnson, John D. Wright.
Henry	Paton Wilson, Hamilton Robb, William Thompson.
Jefferson	John W. Culbertson.
Louisa	George W. McOleary.
Washington.....	Thomas Baker.
Muscatine.....	Edward E. Fay.
Johnson	James P. Carleton.
Cedar, Jones and Linn.....	George H. Walworth, Robert Smythe.
Scott.....	Gilbert C. E. Mitchell.
Clinton	John Brophy.
Jackson	John Foley.
Dubuque, Delaware, Clayton, etc.....	Thomas Rogers, Hardin Nowlin.

James P. Carleton, elected speaker December 5th.

Joseph T. Fales, elected chief clerk December 5th.

*An extra session of this assembly was held at Iowa City, June 16, 1844 pursuant to an act of the assembly approved February 15, 1844.

FIRST CONSTITUTIONAL CONVENTION.

Convened at Iowa City, October 7, 1844. Adjourned November 1, 1844.

COUNTIES REPRESENTED.	NAMES OF MEMBERS.
Lee	Charles Staley, Alexander Kerr, David Galland, Calvin J. Price, James Marsh, John Thompson, Henry M. Salmon, O. S. X. Peck.
Des Moines.....	James Clarke, Henry Robinson, John D. Wright, Shepherd Leffler, Andrew Hooten, Eros Lowe, John Ripley, George Hepner.
Van Buren	Elisha Cutler, Jr., John Davidson, Paul Brattain, David Ferguson, Gideon S. Bailey, John Hale, Jr., Thomas Charlton.
Jefferson	Robert Brown, Hardin Butler, Sulifand S. Ross, James I. Murray, Samuel Whitmore.
Henry	Joseph O. Hawkins, George Hobson, John H. Randolph, Jonathan O. Hall, Joseph D. Hoag.
Washington.....	Wm. R. Harrison, Enoch Ross, Caleb B. Campbell.
Louisa.....	John Brookbank, Wm. L. Toole, Wright, Williams.
Muscatine.....	Jonathan E. Fletcher, Ralph P. Lowe, Elijah Sells.
Johnson	Robert Lucas, Samuel H. McCrory, Henry Felkner.
Linn	Thomas J. McKean, Samuel W. Durham, Luman M. Strong.
Cedar	Samuel A. Bissell, James H. Gower.
Scott	James Grant, Andrew W. Campbell, Ebenezer Cook.
Clinton	Lyman Evans, Ralph R. Benedict.
Jones	John Taylor.
Jackson.....	Joseph S. Kirkpatrick, William Morden, Richard B. Wyckoff.
Wapello	William H. Galbraith, William W. Chapman.
Davis	J. O. Blankinship, Samuel W. McAtee.
Keokuk.....	Richard Quinton.
Mahaska	Van B. Delashmutt, Stephen B. Shelledy.
Dubuque, Delaware, Black Hawk and Fayette.....	Francis Gehon, Edward Langworthy, Theophilus Crawford, Stephen Hempstead, Samuel B. Olmstead, Michael O'Brien.

Shepherd Leffler, elected president October 7th.

George S. Hampton, elected secretary October 7th.

The constitution adopted by this convention was rejected by the people at an election held on the 4th day of August, 1845, there being 7,235 votes cast "for the constitution," and 7,658 votes cast "against the constitution."

SEVENTH LEGISLATIVE ASSEMBLY.

Convened at Iowa City, May 5, 1845. Adjourned June 11, 1845.

COUNCIL.

COUNTIES REPRESENTED.	NAMES OF MEMBERS.
Lee.....	James Brierly, John Thompson.
Van Buren, Davis, Appanoose	Paul Brattain, Henry M. Shelby.
Des Moines.....	Shepherd Leffler.
Henry.....	John Stephenson.
Jefferson, Wapello, *Kishke-	William G. Coop.
kosh.....	
Louisa, Washington, Keokuk,	Enoch Ross.
Mahaska, etc.....	S. Clinton Hastings.
Muscatine and Johnson.....	William Abbe.
Cedar, Linn and Jones.....	Laurel Summers.
Scott and Clinton.....	
Jackson, Dubuque, Delaware,	Stephen Hempstead, Philip B. Bradley.
Clayton, etc.....	

S. Clinton Hastings, elected president May 7th.

John F. Kinney, elected secretary May 7th.

HOUSE OF REPRESENTATIVES.

COUNTIES REPRESENTED.	NAMES OF MEMBERS.
Lee.....	Jacob Huner, Charles Stewart, Jas. Anderson.
Van Buren.....	Frederick Hancock, George Montague, George W. Lester.
Des Moines.....	James M. Morgan, John Johnson, Ebenezer W. Davis, George Chandler, Richard Noble.
Henry.....	Norton Munger, Samuel D. Woodworth, Charles Clifton.
Jefferson, Wapello, *Kishke-	Reuben B. Harper.
kosh.....	George W. McCleary.
Louisa.....	
Washington, Keokuk, Ma-	Stephen B. Shelledy.
haska, etc.....	Abraham T. Banks.
Muscatine.....	Hugh D. Downey.
Johnson.....	Joseph K. Snyder, John Taylor.
Cedar, Linn and Jones.....	Joseph M. Robertson.
Scott.....	Shubael Coy.
Clinton.....	James Leonard.
Jackson.....	
Dubuque, Delaware, Clayton,	David S. Wilson, Samuel Murdock.
etc.....	

James M. Morgan, elected speaker May 6th.

William Thompson, elected chief clerk May 6th.

*Now called Monroe.

EIGHTH LEGISLATIVE ASSEMBLY.

Convened at Iowa City, December 1, 1845. Adjourned January 19,
1846.

COUNCIL.

COUNTIES REPRESENTED.	NAMES OF MEMBERS.
Lee.....	James Brierly, John Thompson.
Van Buren, Davis and Appa- noose	Paul Brattain, Henry M. Shelby.
Des Moines	Shepherd Leffler.
Henry	John Stephenson.
Jefferson, Wapello, *Kishke- kosh	William G. Coop.
Louisa, Washington, Keokuk, Mahaska, etc.	Enoch Ross.
Muscatine and Johnson.....	S. Clinton Hastings.
Cedar, Linn and Jones.....	William Abbe.
Scott and Clinton.....	Laurel Summers.
Jackson, Dubuque, Delaware, Clayton, etc	Stephen Hempstead, Philip B. Bradley.

Stephen Hempstead, elected president December 3d.

John F. Kinney, elected secretary December 3d.

HOUSE OF REPRESENTATIVES.

COUNTIES REPRESENTED.	NAMES OF MEMBERS.
Lee.....	Jacob Huner, William Patterson, Jesse B. Browne.
Van Buren.....	Frederick Hancock, George W. Lester, David Ferguson.
Des Moines.....	James M. Morgan, John D. Wright, John Rip- ley, Archibald McMichael, Joshua Holland.
Henry.....	Norton Munger, Samuel D. Woodworth, Charles Olifton.
Jefferson, Wapello, *Kishke- kosh	Joseph Flink.
Louisa	George W. McCleary.
Washington, Keokuk, Ma- haska, etc.....	Stephen B. Shelledy.
Muscatine.....	Abraham T. Banks.
Johnson.....	Hugh D. Downey.
Cedar, Linn and Jones.....	Joseph K. Snyder, John Taylor.
Scott.....	Joseph M. Robertson.
Clinton.....	Shubael Coy.
Jackson.....	Thomas Graham.
Dubuque, Delaware, Clayton, etc.....	David S. Wilson, Samuel Murdock.

George W. McCleary, elected speaker December 2d.

William Thompson, elected chief clerk December 2d.

*Now called Monroe.

SECOND CONSTITUTIONAL CONVENTION.

Convened at Iowa City, May 4, 1846. Adjourned May 19, 1846.

COUNTIES REPRESENTED.	NAMES OF MEMBERS.
Lee.....	David Galland, Josiah Kent, George Berry.
Des Moines.....	Enos Lowe, Shepherd Lefler, George W. Bowie.
Van Buren.....	Thomas Dibble, Erastus Hoskins, William Steele.
Jefferson.....	Sullifand S. Ross, William G. Coop.
Henry.....	George Hobson, Alvin Saunders.
Davis.....	John J. Selman.
Appanoose and Monroe.....	Wareham G. Clark.
Wapello.....	Joseph H. Hedrick.
Iowa, Marion, Polk and Jasper.....	John Conrey.
Mahaska.....	Stephen B. Shelledy.
Keokuk.....	Sanford Harned.
Washington.....	Stewart Goodrell.
Louisa.....	John Ronalds.
Muscatine.....	J. Scott Richman.
Johnson.....	Curtis Bates.
Linn and Benton.....	Socrates H. Tryon.
Cedar.....	Samuel A. Bissell.
Scott.....	James Grant.
Clinton.....	Henry P. Haun.
Jackson.....	William Hubbell.
Jones.....	Sylvester G. Matson.
Clayton.....	David Olmstead.
Dubuque, Delaware, Buchanan, Fayette, Black Hawk..	Thomas McCraney, Francis K. O'Ferrall.

Enos Lowe, elected president May 4th.

William Thompson, elected secretary May 4th.

The constitution adopted by this convention was adopted by the people at an election held on the 3d day of August, 1846, there being 9,492 votes cast "for the constitution" and 9,036 cast "against the constitution." This constitution was presented to congress in December, 1846, and on the 28th of the same month an act was passed for the admission of Iowa into the union. The first election for state officers was held on the 26th day of October, 1846, pursuant to proclamation of Gov. James Clarke, when Ansel Briggs was elected governor; Elisha Cutler, Jr., secretary of state; Joseph T. Fales, auditor, and Morgan Reno, treasurer.

THIRD CONSTITUTIONAL CONVENTION.

Convened at Iowa City, January 19, 1857. Adjourned March 5, 1857.

Dist.	COUNTIES.	NAMES OF MEMBERS.
1	Lee.....	Edward Johnstone, William Patterson.
2	Lee and Van Buren.....	Squire Ayers.
3	Van Buren.....	Timothy Day.
4	Des Moines.....	Jonathan C. Hall, Moses W. Robinson.
5	Davis.....	David P. Palmer.
6	Jefferson.....	James F. Wilson.
7	Henry.....	Eufus L. B. Clarke.
8	Wapello.....	George Gillaspay.
9	Monroe, Lucas and Clarke..	John Edwards.
10	Appanoose, Wayne, Decatur	Amos Harris.
11	Fremont, Mills, Page, Tay- lor, Montgomery, Ring- gold, Adams and Union..	Daniel H. Solomon.
12	Pottawattamie, Harrison, Shelby, Woodbury, Mon- ona, Audubon, Crawford, Carroll, Calhoun, Sac, Ida, Cherokee, Buena Vista, Pocahontas, Palo Alto, Emmet, Olaj, Dick- inson, Osceola, O'Brien, Plymouth, Sioux and Buncombe.....	Daniel W. Price.
13	Louisa.....	Francis Springer.
14	Washington.....	David Bunker.
15	Keokuk.....	Jeremiah Hollingsworth.
16	Mahaska.....	James A. Young.
17	Marion.....	Hiram D. Gibson.
18	Warren, Madison, Adair, Cass.....	Lewis Todhunter.
19	Muscatine.....	John A. Parvin.
20	Johnson and Jones.....	William Penn Clarke.
21	Scott.....	George W. Ellis.
22	Cedar.....	Robert Gower.
23	Clinton.....	Aylett R. Cotton.
24	Linn.....	Hosea W. Gray.
25	Linn, Benton, Black Hawk and Buchanan.....	James C. Traer.
26	Poweshiek, Jasper, Marshall and Tama.....	Harvey J. Skiff.
27	Polk, Dallas and Guthrie..	Thomas Seely.
28	Jackson.....	William A. Warren.
29	Jackson and Jones.....	Albert H. Marvin.
30	Dubuque.....	John H. Emerson.
31	Dubuque and Delaware....	John H. Peters.
32	Clayton.....	Alpheus Scott.
33	Fayette, Bremer, Butler, Franklin, Grundy, Har- din, Wright, Webster, Boone, Story, Greene, Allamakee, Winneshiek and Humboldt.....	Sheldon G. Winchester.
34	Howard, Chickasaw, Mitch- ell, Floyd, Worth, Cerro Gordo, Hancock, Winne- bago, Bancroft and Kos- suth.....	John T. Clark.

Francis Springer, elected president January 20th.

Thomas J. Saunders, elected secretary January 20th.

CONSTITUTION OF THE STATE OF IOWA.

Adopted in convention March 5, 1857.

Adopted at general election August 3, 1857.

Proclaimed by the governor September 3, 1857.

Became operative on publication.

WE, THE PEOPLE OF THE STATE OF IOWA, grateful to the Supreme Being for the blessings hitherto enjoyed, and feeling our dependence on Him for a continuation of those blessings, do ordain and establish a free and independent government, by the name of THE STATE OF IOWA, the boundaries whereof shall be as follows:

Beginning in the middle of the main channel of the Mississippi river, at a point due east of the middle of the mouth of the main channel of the Des Moines river, thence up the middle of the main channel of the said Des Moines river; to a point on said river where the northern boundary line of the state of Missouri—as established by the constitution of that state, adopted June 12, 1820—crosses the said middle of the main channel of the said Des Moines river; thence westwardly along the said northern boundary line of the state of Missouri, as established at the time aforesaid, until an extension of said line intersects the middle of the main channel of the Missouri river; thence up the middle of the main channel of the said Missouri river to a point opposite the middle of the main channel of the Big Sioux river, according to Nicollett's map thence up the main channel of the said Big Sioux river, according to the said map, until it is intersected by the parallel of forty-three degrees and thirty minutes north latitude; thence east along said parallel of forty-three degrees and thirty minutes, until said parallel intersects the middle of the main channel of the Mississippi river; thence down the middle of the main channel of the said Mississippi river to the place of beginning.

ARTICLE I—BILL OF RIGHTS.

SECTION 1. All men are, by nature, free and equal, and have certain inalienable rights, among which are those of enjoying and defending life and liberty, acquiring, possessing, and protecting property, and pursuing and obtaining safety and happiness.

SEC. 2. All political power is inherent in the people. Government is instituted for the protection, security, and benefit of the people, and they have the right, at all times, to alter or reform the same, whenever the public good may require it.

SEC. 3. The general assembly shall make no law respecting an establishment of religion, or prohibiting the free exercise thereof; nor shall any person be compelled to attend any place of worship, pay tithes, taxes, or other rates, for building or repairing places of worship, or the maintenance of any minister or ministry.

SEC. 4. No religious test shall be required as a qualification for any office of public trust, and no person shall be deprived of any of his rights, privileges, or capacities, or disqualified from the performance of any of his public or private duties, or rendered incompetent to give evidence in any court of law or equity, in consequence of his opinions on the subject of religion; and any party to any judicial proceeding shall have the right to use as a witness, or take the testimony of, any other person, not disqualified on account of interest, who may be cognizant of any fact material to the case; and parties to suits may be witnesses, as provided by law.

SEC. 5. Any citizen of this state who may hereafter be engaged, either directly or indirectly, in a duel, either as principal or accessory before the fact, shall forever be disqualified from holding any office under the constitution and laws of this state.

SEC. 6. All laws of a general nature shall have a uniform operation; the general assembly shall not grant to any citizen or class of citizens, privileges or immunities, which upon the same terms shall not equally belong to all citizens.

SEC. 7. Every person may speak, write and publish his sentiments on all subjects, being responsible for the abuse of that right. No law shall be passed to restrain or abridge the liberty of speech, or of the press. In all prosecutions or indictments for libel, the truth may be given in evidence to the jury, and if it appear to the jury that the matter charged as libelous was true, and was published with good motives and for justifiable ends, the party shall be acquitted.

SEC. 8. The right of the people to be secure in their persons, houses, papers, and effects, against unreasonable seizures and searches, shall not be violated; and no warrant shall issue but on probable cause, supported by oath or affirmation, particularly describing the place to be searched, and the persons and things to be seized.

SEC. 9. The right of trial by jury shall remain inviolate; but the general assembly may authorize trial by a jury of a less number than twelve men in inferior courts; but no person shall be deprived of life, liberty, or property, without due process of law.

SEC. 10. In all criminal prosecutions, and in cases involving the life or liberty of an individual, the accused shall have a right to a speedy and public trial by an impartial jury; to be informed of the accusation against him; to have a copy of the same when demanded; to be confronted with the witnesses against him; to have compulsory process for his witnesses; and to have the assistance of counsel.

SEC. 11. All offenses less than felony, and in which the punishment does not exceed a fine of one hundred dollars, or imprisonment for thirty days, shall be tried summarily before a justice of the peace, or other officer authorized by law, on information under oath, without indictment, or the intervention of a grand jury, saving to the defendant the right of appeal; and no person shall be held to answer for any higher criminal offense, unless on presentment or indictment by a grand jury, except in cases arising in the army or navy, or in the militia, when in actual service, in time of war or public danger.

SEC. 12. No person shall, after acquittal, be tried for the same offense. All persons shall, before conviction, be bailable by sufficient sureties, except for capital offenses, where the proof is evident, or the presumption great.

SEC. 13. The writ of *habeas corpus* shall not be suspended or refused when application is made as required by law, unless, in case of rebellion or invasion, the public safety may require it.

SEC. 14. The military shall be subordinate to the civil power. No standing army shall be kept up by the state in time of peace; and in time of war no appropriation for a standing army shall be for a longer time than two years.

SEC. 15. No soldier shall, in time of peace, be quartered in any house without the consent of the owner, nor in time of war except in the manner prescribed by law.

SEC. 16. Treason against the state shall consist only in levying war against it, adhering to its enemies, or giving them aid and comfort. No person shall be convicted of treason, unless on the evidence of two witnesses to the same overt act, or confession in open court.

SEC. 17. Excessive bail shall not be required; excessive fines

shall not be imposed, and cruel and unusual punishment shall not be inflicted.

SEC. 18. Private property shall not be taken for public use without just compensation first being made, or secured to be made, to the owner thereof, as soon as the damages shall be assessed by a jury, who shall not take into consideration any advantages that may result to said owner on account of the improvement for which it is taken.

SEC. 19. No person shall be imprisoned for debt in any civil action, on mesne or final process, unless in case of fraud; and no person shall be imprisoned for a military fine in time of peace.

SEC. 20. The people have the right freely to assemble together to counsel for the common good; to make known their opinions to their representatives, and to petition for a redress of grievances.

SEC. 21. No bill of attainder, *ex post facto* law, or law impairing the obligation of contracts, shall ever be passed.

SEC. 22. Foreigners who are, or may hereafter become residents of this state, shall enjoy the same rights in respect to the possession, enjoyment, and descent of property, as native born citizens.

SEC. 23. There shall be no slavery in this state; nor shall there be involuntary servitude, unless for the punishment of crime.

SEC. 24. No lease or grant of agricultural lands, reserving any rent or service of any kind, shall be valid for a longer period than twenty years.

SEC. 25: This enumeration of rights shall not be construed to impair or deny others, retained by the people.

[SEC. 26. No person shall manufacture for sale, or sell, or keep for sale, as a beverage, any intoxicating liquors whatever, including ale, wine and beer. The general assembly shall by law prescribe regulations for the enforcement of the prohibition herein contained, and shall thereby provide suitable penalties for the violation of the provisions hereof.]

[*The foregoing amendment was adopted at a special election held on June 27, 1882. The supreme court, April 21, 1883, in the case of Koehler & Lange v. Hill, and reported in 60th Iowa, page 543, held that owing to certain irregularities, the same was not legally submitted to the electors, and did not become a part of the constitution.*]

ARTICLE II—RIGHT OF SUFFRAGE.

SECTION 1. Every [white] male citizen of the United States, of the age of twenty-one years, who shall have been a resident of this state six months next preceding the election, and of the county in which he claims his vote, sixty days, shall be entitled to vote at all elections which are now or hereafter may be authorized by law.

[Amended by striking out the word "white" at the general election in 1868.]

SEC. 2. Electors shall, in all cases except treason, felony, or breach of the peace, be privileged from arrest on the days of election, during their attendance at such elections, going to and returning therefrom.

SEC. 3. No elector shall be obliged to perform military duty on the day of election, except in time of war or public danger.

SEC. 4. No person in the military, naval, or marine service of the United States shall be considered a resident of this state by being stationed in any garrison, barrack, or military or naval place or station within this state.

SEC. 5. No idiot or insane person, or person convicted of any infamous crime, shall be entitled to the privilege of an elector.

SEC. 6. All elections by the people shall be by ballot.

[Amendment]. SEC. 7. The general election for state, district, county and township officers shall be held on the Tuesday next after the first Monday in November.

[The foregoing amendment was adopted at the general election in 1884.]

ARTICLE III—OF THE DISTRIBUTION OF POWERS.

SECTION 1. The powers of the government of Iowa shall be divided into three separate departments: the legislative, the executive and the judicial; and no person charged with the exercise of powers properly belonging to one of these departments shall exercise any function appertaining to either of the others, except in cases hereinafter expressly directed or permitted.

LEGISLATIVE DEPARTMENT.

SECTION 1. The legislative authority of this state shall be vested in a general assembly, which shall consist of a senate and house of representatives; and the style of every law shall be:

"Be it enacted by the General Assembly of the State of Iowa."

SEC. 2. The sessions of the general assembly shall be biennial, and shall commence on the second Monday in January next ensuing the election of its members; unless the governor of the state shall, in the meantime, convene the general assembly by proclamation.

SEC. 3. The members of the house of representatives shall be chosen every second year, by the qualified electors of their respective districts, on the second Tuesday in October, except the years of the presidential election, when the election shall be on the Tuesday next after the first Monday in November, and their term of office shall commence on the first day of January next after their election, and continue two years; and until their successors are elected and qualified.

[*By an amendment adopted at the general election in 1884, elections now occur uniformly in November.*]

SEC. 4. No person shall be member of the house of representatives who shall not have attained the age of 21 years; be a [*free white*] male citizen of the United States, and shall have been an inhabitant of this state one year next preceding his election, and at the time of his election shall have had an actual residence of sixty days in the county or district he may have been chosen to represent.

[*Amended by striking out the words "free white," at the general election in 1880.*]

SEC. 5. Senators shall be chosen for the term of four years, at the same time and place as representatives; they shall be 25 years of age, and possess the qualifications of representatives as to residence and citizenship.

SEC. 6. The number of senators shall not be less than one-third nor more than one-half the representative body; and shall be so classified by lot that one class, being as nearly one-half as possible, shall be elected every two years. When the number of senators is increased, they shall be annexed by lot to one or the other of the two classes, so as to keep them as nearly equal in numbers as practicable.

SEC. 7. Each house shall choose its own officers, and judge of the qualification, election, and return of its own members. A contested election shall be determined in such manner as shall be directed by law.

SEC. 8. A majority of each house shall constitute a quorum to transact business; but a smaller number may adjourn from day to

day, and may compel the attendance of absent members in such manner and under such penalties as each house may provide.

SEC. 9. Each house shall sit upon its own adjournments, keep a journal of its proceedings, and publish the same; determine its rules of proceedings, punish members for disorderly behavior, and with the consent of two-thirds, expel a member, but not a second time for the same offense; and shall have all other powers necessary for a branch of the general assembly of a free and independent state.

SEC. 10. Every member of the general assembly shall have the liberty to dissent from or protest against any act or resolution which he may think injurious to the public or an individual, and have the reasons for his dissent entered on the journals; and the yeas and nays of the members of either house, on any question, shall, at the desire of any two members present, be entered on the journals.

SEC. 11. Senators and representatives, in all cases except treason, felony, or breach of the peace, shall be privileged from arrest during the session of the general assembly, and in going to or returning from the same.

SEC. 12. When vacancies occur in either house, the governor, or the person exercising the functions of governor, shall issue writs of election to fill such vacancies.

SEC. 13. The doors of each house shall be open, except on such occasions as, in the opinion of the house, may require secrecy.

SEC. 14. Neither house shall, without the consent of the other, adjourn for more than three days, nor to any other place than that in which they may be sitting.

SEC. 15. Bills may originate in either house, and may be amended, altered, or rejected by the other; and every bill having passed both houses, shall be signed by the speaker and president of their respective houses.

SEC. 16. Every bill which shall have passed the general assembly, shall, before it becomes a law, be presented to the governor. If he approve, he shall sign it; but if not, he shall return it, with his objections, to the house in which it originated, which shall enter the same upon their journal, and proceed to reconsider it; if, after such reconsideration, it again pass both houses, by yeas and nays, by a majority of two-thirds of the members of each house, it shall become a law, notwithstanding the governor's objections. If any bill shall not be returned within three days after it shall have been presented to him (Sunday excepted), the same shall be a law

in like manner as if he had signed it, unless the general assembly, by adjournment, prevent such return. Any bill submitted to the governor for his approval during the last three days of a session of the general assembly, shall be deposited by him in the office of the secretary of state within thirty days after the adjournment, with his approval, if approved by him, and with his objections, if he disapproves thereof.

SEC. 17. No bill shall be passed unless by the assent of a majority of all the members elected to each branch of the general assembly, and the question upon the final passage shall be taken immediately upon its last reading, and the yeas and nays entered on the journal.

SEC. 18. An accurate statement of the receipts and expenditures of the public money shall be attached to and published with the laws at every regular session of the general assembly.

SEC. 19. The house of representatives shall have the sole power of impeachment, and all impeachments shall be tried by the senate. When sitting for that purpose, the senators shall be upon oath or affirmation; and no person shall be convicted without the concurrence of two-thirds of the members present.

SEC. 20. The governor, judges of the supreme and district courts, and other state officers, shall be liable to impeachment for any misdemeanor or malfeasance in office; but judgment in such cases shall extend only to removal from office, and disqualification to hold any office of honor trust, or profit, under this state; but the party convicted or acquitted shall nevertheless be liable to indictment, trial, and punishment, according to law. All other civil officers shall be tried for misdemeanors and malfeasance in office, in such manner as the general assembly may provide.

SEC. 21. No senator or representative shall, during the time for which he shall have been elected, be appointed to any civil office of profit under this state, which shall have been created, or the emoluments of which shall have been increased during such term, except such offices as may be filled by elections by the people.

SEC. 22. No person holding any lucrative office under the United States, or this state, or any other power, shall be eligible to hold a seat in the general assembly. But offices in the militia, to which there is attached no annual salary, or the office of justice of the peace, or postmaster, whose compensation does not exceed \$100 per annum, or notary public, shall not be deemed lucrative.

SEC. 23. No person who may hereafter be a collector or holder

of public moneys, shall have a seat in either house of the general assembly, or be eligible to hold any office of trust or profit in this state, until he shall have accounted for and paid into the treasury all sums for which he may be liable.

SEC. 24. No moneys shall be drawn from the treasury but in consequence of appropriations made by law.

SEC. 25. Each member of the First General Assembly under this constitution shall receive \$3 per diem while in session; and the further sum of \$3 for every twenty miles traveled in going to and returning from the place where such session is held, by the nearest traveled route; after which they shall receive such compensation as shall be fixed by law; but no general assembly shall have the power to increase the compensation of its members. And when convened in extra session they shall receive the same mileage and per diem compensation as fixed by law for the regular session, and none other.

SEC. 26. No law of the general assembly, passed at a regular session, of a public nature, shall take effect until the fourth day of July next, after the passage thereof. Laws passed at a special session shall take effect ninety days after the adjournment of the general assembly by which they were passed. If the general assembly shall deem any law of immediate importance, they may provide that the same shall take effect by publication in newspapers in the state.

SEC. 27. No divorce shall be granted by the general assembly.

SEC. 28. No lottery shall be authorized by this state; nor shall the sale of lottery tickets be allowed.

SEC. 29. Every act shall embrace but one subject, and matters properly connected therewith; which subject shall be expressed in the title. But if any subject shall be embraced in an act which shall not be expressed in the title, such act shall be void only as to so much thereof as shall not be expressed in the title.

SEC. 30. The general assembly shall not pass local or special laws in the following cases:

For the assessment and collection of taxes for state, county, or road purposes;

For laying out, opening, and working roads or highways;

For changing the names of persons;

For the incorporation of cities and towns;

For vacating roads, town plats, streets, alleys, or public squares;

For locating or changing county seats.

In all the cases above enumerated, and in all other cases where a general law can be made applicable, all laws shall be general, and of uniform operation throughout the state; and no law changing the boundary lines of any county shall have effect until upon being submitted to the people of the counties affected by the change, at a general election, it shall be approved by a majority of the votes in each county, cast for and against it.

SEC. 31. No extra compensation shall be made to any officer, public agent, or contractor, after the service shall have been rendered, or the contract entered into; nor shall any money be paid on any claim, the subject-matter of which shall not have been provided for by pre-existing laws, and no public money or property shall be appropriated for local or private purposes, unless such appropriation, compensation, or claim be allowed by two-thirds of the members elected to each branch of the general assembly.

SEC. 32. Members of the general assembly shall, before they enter upon the duties of their respective offices, take and subscribe the following oath or affirmation: "I do solemnly swear (or affirm, as the case may be), that I will support the constitution of the United States, and the constitution of the state of Iowa, and that I will faithfully discharge the duties of senator (or representative, as the case may be), according to the best of my ability." And members of the general assembly are hereby empowered to administer to each other the said oath or affirmation.

SEC. 33. The general assembly shall, in the years one thousand eight hundred and fifty-nine, one thousand eight hundred and sixty-three, one thousand eight hundred and sixty-five, one thousand eight hundred and sixty-seven, one thousand eight hundred and sixty-nine, and one thousand eight hundred and seventy-five, and every ten years thereafter, cause an enumeration to be made of all the [white] inhabitants of the state.

[Amended by striking out the word "white" at the general election in 1868.]

SEC. 34. The number of senators shall, at the next session following each period of making such enumeration, and the next session following each United States census, be fixed by law, and apportioned among the several counties according to the number of [white] inhabitants in each.

[Amended by striking out the word "white" at the general election in 1868.]

SEC. 35. The senate shall not consist of more than fifty members, nor the house of representatives of more than one hundred; and they shall be apportioned among the several counties and representative districts of the state according to the number of [white] inhabitants in each, upon ratios to be fixed by law; but no representative district shall contain more than four organized counties, and each district shall be entitled to at least one representative. Every county and district which shall have a number of inhabitants equal to one-half of the ratio fixed by law, shall be entitled to one representative; and any one county containing in addition to the ratio fixed by law one-half that number, or more, shall be entitled to one additional representative. No floating district shall hereafter be formed.

[Amended by striking out the word "white" at the general election in 1868.]¹

SEC. 36. At its first session under this constitution, and at every subsequent regular session, the general assembly shall fix the ratio of representation, and also form into representative districts those counties which will not be entitled singly to a representative.

SEC. 37. When a congressional, senatorial, or representative district shall be composed of two or more counties, it shall not be entirely separated by any county belonging to another district; and no county shall be divided in forming a congressional, senatorial, or representative district.

SEC. 38. In all elections by the general assembly, the members thereof shall vote *viva voce*; and the votes shall be entered on the journal.

ARTICLE IV - EXECUTIVE DEPARTMENT.

SECTION 1. The supreme executive power of this state shall be vested in a chief magistrate, who shall be styled the governor of the state of Iowa.

SEC. 2. The governor shall be elected by the qualified electors at the time and place of voting for members of the general assembly, and shall hold his office two years from the time of his installation, and until his successor is elected and qualified.

SEC. 3. There shall be a lieutenant-governor, who shall hold his office two years, and be elected at the same time as the governor. In voting for governor and lieutenant-governor, the electors shall designate for whom they vote as governor, and for whom as lieutenant-governor. The returns of every election for governor and

lieutenant-governor, shall be sealed up and transmitted to the seat of government of the state, directed to the speaker of the house of representatives, who shall open and publish them in the presence of both houses of the general assembly.

SEC. 4. The persons respectively having the highest number of votes, for governor and lieutenant-governor, shall be declared duly elected; but in case two or more persons shall have an equal, and the highest number of votes for either office, the general assembly shall, by joint vote, forthwith proceed to elect one of said persons governor, or lieutenant-governor, as the case may be.

SEC. 5. Contested elections for governor, or lieutenant-governor, shall be determined by the general assembly in such manner as may be prescribed by law.

SEC. 6. No person shall be eligible to the office of governor, or lieutenant-governor, who shall not have been a citizen of the United States, and a resident of the state two years next preceding the election, and attained the age of 30 years at the time of said election.

SEC. 7. The governor shall be commander-in-chief of the militia, the army, and navy of this state.

SEC. 8. He shall transact all executive business with the officers of government, civil and military, and may require information in writing from the officers of the executive department upon any subject relating to the duties of their respective offices.

SEC. 9. He shall take care that the laws are faithfully executed.

SEC. 10. When any office shall, from any cause, become vacant, and no mode is provided by the constitution and laws for filling such vacancy, the governor shall have power to fill such vacancy, by granting a commission, which shall expire at the end of the next session of the general assembly, or at the next election by the people.

SEC. 11. He may, on extraordinary occasions, convene the general assembly by proclamation, and shall state to both houses, when assembled, the purpose for which they shall have been convened.

SEC. 12. He shall communicate, by message, to the general assembly, at every regular session, the condition of the state, and recommend such matters as he shall deem expedient.

SEC. 13. In case of disagreement between the two houses with respect to the time of adjournment, the governor shall have power

to adjourn the general assembly to such time as he may think proper; but no such adjournment shall be beyond the time fixed for the regular meeting of the next general assembly.

SEC. 14. No person shall, while holding any office under the authority of the United States, or this state, execute the office of governor, or lieutenant-governor, except as hereinafter expressly provided.

SEC. 15. The official term of governor and lieutenant-governor, shall commence on the second Monday of January next after their election, and continue for two years, and until their successors are elected and qualified. The lieutenant-governor, while acting as governor, shall receive the same pay as provided for governor; and while presiding in the senate, shall receive as compensation therefor, the same mileage and double the per diem pay provided for a senator, and none other.

SEC. 16. The governor shall have power to grant reprieves, commutations and pardons, after conviction, for all offenses except treason and cases of impeachment, subject to such regulations as may be provided by law. Upon conviction for treason, he shall have power to suspend the execution of the sentence until the case shall be reported to the general assembly at its next meeting, when the general assembly shall either grant a pardon, commute the sentence, direct the execution of the sentence, or grant a further reprieve. He shall have power to remit fines and forfeitures, under such regulations as may be prescribed by law; and shall report to the general assembly, at its next meeting, each case of reprieve, commutation, or pardon granted, and the reasons therefor; and also all persons in whose favor remission of fines and forfeitures shall have been made, and the several amounts remitted.

SEC. 17. In case of the death, impeachment, resignation, removal from office, or other disability of the governor, the powers and duties of the office for the residue of the term, or until he shall be acquitted, or the disability removed, shall devolve on the lieutenant-governor.

SEC. 18. The lieutenant-governor shall be president of the senate, but shall only vote when the senate is equally divided; and in case of his absence, or impeachment, or when he shall exercise the office of governor, the senate shall choose a president *pro tempore*.

SEC. 19. If the lieutenant-governor, while acting as governor, shall be impeached, displaced, resign, or die, or otherwise

become incapable of performing the duties of the office, the president *pro tempore* of the senate shall act as governor until the vacancy is filled, or the disability removed; and if the president of the senate, for any of the above causes, shall be rendered incapable of performing the duties pertaining to the office of governor, the same shall devolve upon the speaker of the house of representatives.

SEC. 20. There shall be a seal of this state, which shall be kept by the governor, and used by him officially, and shall be called the Great Seal of the State of Iowa.

SEC. 21. All grants and commissions shall be in the name and by the authority of the people of the state of Iowa, sealed with the great seal of the state, signed by the governor, and countersigned by the secretary of state.

SEC. 22. A secretary of state, auditor of state, and treasurer of state, shall be elected by the qualified electors, who shall continue in office two years, and until their successors are elected and qualified; and perform such duties as may be required by law.

ARTICLE V—JUDICIAL DEPARTMENT.

SECTION 1. The judicial power shall be vested in a supreme court, district court, and such other courts, inferior to the supreme court, as the general assembly may, from time to time, establish.

SEC. 2. The supreme court shall consist of three judges, two of whom shall constitute a quorum to hold court.

SEC. 3. The judges of the supreme court shall be elected by the qualified electors of the state, and shall hold their court at such time and place as the general assembly may prescribe. The judges of the supreme court so elected, shall be classified so that one judge shall go out of office every two years; and the judge holding the shortest term of office under such classification, shall be chief justice of the court during his term, and so on in rotation. After the expiration of their terms of office, under such classification, the term of each judge of the supreme court shall be six years, and until his successor shall have been elected and qualified. The judges of the supreme court shall be ineligible to any other office in the state, during the term for which they shall have been elected.

SEC. 4. The supreme court shall have appellate jurisdiction only in cases in chancery, and shall constitute a court for the correction of errors at law, under such restrictions as the general assembly may by law prescribe; and shall have power to issue

all writs and process necessary to secure justice to parties, and exercise a supervisory control over all inferior judicial tribunals throughout the state.

SEC. 5. The district court shall consist of a single judge, who shall be elected by the qualified electors of the district in which he resides. The judge of the district court shall hold his office for the term of four years, and until his successor shall have been elected and qualified; and shall be ineligible to any other office, except that of judge of the supreme court, during the term for which he was elected.

SEC. 6. The district court shall be a court of law and equity, which shall be distinct and separate jurisdictions, and have jurisdiction in civil and criminal matters arising in their respective districts, in such manner as shall be prescribed by law.

SEC. 7. The judges of the supreme and district courts shall be conservators of the peace throughout the state.

SEC. 8. The style of all process shall be "The State of Iowa," and all prosecutions shall be conducted in the name and by the authority of the same.

SEC. 9. The salary of each judge of the supreme court shall be \$2,000 per annum; and that of each district judge \$1,600 per annum, until the year eighteen hundred and sixty; after which time they shall severally receive such compensation as the general assembly may, by law, prescribe; which compensation shall not be increased or diminished during the term for which they shall have been elected.

SEC. 10. The state shall be divided into eleven judicial districts; and after the year eighteen hundred and sixty, the general assembly may reorganize the judicial districts, and increase or diminish the number of districts, or the number of judges of the said court, and may increase the number of judges of the supreme court; but such increase or diminution shall not be more than one district, or one judge of either court, at any one session; and no reorganization of the districts, or diminution of the judges, shall have the effect of removing a judge from office. Such reorganization of the districts, or any change in the boundaries thereof, or any increase or diminution of the number of judges, shall take place every four years thereafter, if necessary, and at no other time.

[Amendment.] At any regular session of the general assembly, the state may be divided into the necessary judicial districts for district court purposes, or the said districts may be reorganized

and the number of the districts and the judges of said courts increased or diminished; but no reorganization of the districts or diminution of the judges shall have the effect of removing a judge from office.

[*The foregoing amendment was adopted at the general election in 1884.*]

SEC. 11. The judges of the supreme and district courts shall be chosen at the general election; and the term of office of each judge shall commence on the first day of January next after his election.

SEC. 12. The general assembly shall provide, by law, for the election of an attorney-general by the people, whose term of office shall be two years, and until his successor shall have been elected and qualified.

[SEC. 13. The qualified electors of each judicial district shall, at the time of the election of district judge, elect a district attorney, who shall be a resident of the district for which he is elected, and who shall hold his office for the term of four years, and until his successor shall have been elected and qualified.]

[*The foregoing section was stricken out and the following substituted therefor at the general election in 1884.*]

SEC. 13. The qualified electors of each county shall, at the general election in the year 1886, and every two years thereafter elect a county attorney, who shall be a resident of the county for which he is elected, and shall hold his office for two years, and until his successor shall have been elected and qualified.

SEC. 14. It shall be the duty of the general assembly to provide for the carrying into effect of this article, and to provide for a general system of practice in all the courts of this state.

[Amendment:] SEC. 15. The grand jury may consist of any number of members not less than five, nor more than fifteen, as the general assembly may by law provide, or the general assembly may provide for holding persons to answer for any criminal offense without the intervention of the grand jury.

[*The foregoing amendment was adopted at the general election in 1884.*]

ARTICLE VI—MILITIA.

SECTION 1. The militia of this state shall be composed of all able-bodied [*white*] male citizens, between the ages of 18 and 45 years, except such as are or may hereafter be exempt by the

laws of the United States, or of this state; and shall be armed, equipped, and trained, as the general assembly may provide by law.

[Amended by striking out the word "white," at the general election in 1868.]

SEC. 2. No person or persons conscientiously scrupulous of bearing arms shall be compelled to do military duty in time of peace: provided that such person or persons shall pay an equivalent for such exemption in the same manner as other citizens.

SEC. 3. All commissioned officers of the militia (staff officers excepted) shall be elected by the persons liable to perform military duty, and shall be commissioned by the governor.

ARTICLE VII—STATE DEBTS.

SECTION 1. The credit of the state shall not, in any manner, be given or loaned to, or in aid of, any individual, association, or corporation; and the state shall never assume, or become responsible for the debts or liabilities of any individual, association, or corporation, unless incurred in time of war for the benefit of the state.

SEC. 2. The state may contract debts to supply casual deficits or failures in revenues; or to meet expenses not otherwise provided for; but the aggregate amount of such debts, direct and contingent, whether contracted by virtue of one or more acts of the general assembly, or at different periods of time, shall never exceed the sum of \$250,000; and the money arising from the creation of such debts shall be applied to the purpose for which it was obtained, or to repay the debts so contracted, and to no other purpose whatever.

SEC. 3. All losses to the permanent school, or university fund of this state, which shall have been occasioned by the defalcation, mismanagement, or fraud of the agents or officers controlling and managing the same, shall be audited by the proper authorities of the state. The amount so audited shall be a permanent funded debt against the state, in favor of the respective fund sustaining the loss, upon which not less than 6 per cent. annual interest shall be paid. The amount of liability so created shall not be counted as a part of the indebtedness authorized by the second section of this article.

SEC. 4. In addition to the above limited power to contract debts, the state may contract debts to repel invasion, suppress insurrection, or defend the state in war; but the money arising

from the debts so contracted shall be applied to the purpose for which it was raised, or to repay such debts, and to no other purpose whatever.

SEC. 5. Except the debts hereinbefore specified in this article, no debt shall be hereafter contracted by, or on behalf of this state, unless such debt shall be authorized by some law for some single work or object, to be distinctly specified therein; and such law shall impose and provide for the collection of a direct annual tax, sufficient to pay the interest on such debt, as it falls due, and also to pay and discharge the principal of such debt, within twenty years from the time of the contracting thereof; but no such law shall take effect until at a general election it shall have been submitted to the people, and have received a majority of all the votes cast for and against it at such election; and all money raised by authority of such law shall be applied only to the specific object therein stated, or to the payment of the debt created thereby; and such law shall be published in at least one newspaper in each county, if one is published therein, throughout the state, for three months preceding the election at which it is submitted to the people.

SEC. 6. The legislature may, at any time, after the approval of such law by the people, if no debt shall have been contracted in pursuance thereof, repeal the same; and may, at any time, forbid the contracting of any further debt, or liability, under such law; but the tax imposed by such law, in proportion to the debt or liability which may have been contracted in pursuance thereof, shall remain in force and be irrevocable, and be annually collected, until the principal and interest are fully paid.

SEC. 7. Every law which imposes, continues, or revives a tax, shall distinctly state the tax, and the object to which it is to be applied; and it shall not be sufficient to refer to any other law to fix such tax or object.

ARTICLE VIII—CORPORATIONS.

SECTION 1. No corporation shall be created by special laws; but the general assembly shall provide by general laws, for the organization of all corporations hereafter to be created, except as hereinafter provided.

SEC. 2. The property of all corporations for pecuniary profit shall be subject to taxation the same as that of individuals.

SEC. 3. The state shall not become a stockholder in any corporation, nor shall it assume or pay the debt or liability of any corporation, unless incurred in time of war for the benefit of the state.

SEC. 4. No political or municipal corporation shall become a stockholder in any banking corporation, directly or indirectly.

SEC. 5. No act of the general assembly, authorizing or creating corporations or associations with banking powers, nor amendments thereto, shall take effect, or in any manner be in force, until the same shall have been submitted, separately, to the people, at a general or special election, as provided by law, to be held not less than three months after the passage of the act, and shall have been approved by a majority of all the electors voting for and against it at such election.

SEC. 6. Subject to the provisions of the foregoing section, the general assembly may also provide for the establishment of a state bank with branches.

SEC. 7. If a state bank be established, it shall be founded on an actual specie basis, and the branches shall be mutually responsible for each other's liabilities upon all notes, bills and other issues intended for circulation as money.

SEC. 8. If a general banking law shall be enacted, it shall provide for the registry and countersigning, by an officer of state, of all bills, or paper credit designed to circulate as money, and require security to the full amount thereof, to be deposited with the state treasurer, in United States stocks, or in interest-paying stocks of states in good credit and standing, to be rated at 10 per cent. below their average value in the city of New York, for the thirty days next preceding their deposit; and in case of a depreciation of any portion of such stocks, to the amount of 10 per cent. on the dollar, the bank or banks owning said stocks shall be required to make up said deficiency by depositing additional stocks; and said law shall also provide for the recording of the names of all stockholders in such corporations, the amount of stock held by each, the time of any transfer, and to whom.

SEC. 9. Every stockholder in a banking corporation or institution shall be individually responsible and liable to its creditors, over and above the amount of stock by him or her held, to an amount equal to his or her respective shares so held, for all of its liabilities accruing while he or she remains such stockholder.

SEC. 10. In case of the insolvency of any banking institution, the bill-holders shall have a preference over its other creditors.

SEC. 11. The suspension of specie payments by banking institutions shall never be permitted or sanctioned.

SEC. 12. Subject to the provisions of this article, the general assembly shall have power to amend or repeal all laws for the

organization or creation of corporations, or granting of special or exclusive privileges or immunities, by a vote of two-thirds of each branch of the general assembly; and no exclusive privileges, except as in this article provided, shall ever be granted.

ARTICLE IX—EDUCATION AND SCHOOL LANDS.

1. *Education.*

SECTION 1. The educational interest of the state, including common schools and other educational institutions, shall be under the management of a board of education, which shall consist of the lieutenant-governor, who shall be the presiding officer of the board, and have the casting vote in case of a tie, and one member to be elected from each judicial district in the state.

SEC. 2. No person shall be eligible as a member of said board who shall not have attained the age of 25 years, and shall have been one year a citizen of the state.

SEC. 3. One member of said board shall be chosen by the qualified electors of each district, and shall hold the office for the term of four years, and until his successor is elected and qualified. After the first election under this constitution, the board shall be divided, as nearly as practicable, into two equal classes, and the seats of the first class shall be vacated after the expiration of two years; and one-half of the board shall be chosen every two years thereafter.

SEC. 4. The first session of the board of education shall be held at the seat of government, on the first Monday of December, after their election; after which the general assembly may fix the time and place of meeting.

SEC. 5. The session of the board shall be limited to twenty days, and but one session shall be held in any one year, except upon extraordinary occasions, when, upon the recommendation of two-thirds of the board, the governor may order a special session.

SEC. 6. The board of education shall appoint a secretary, who shall be the executive officer of the board, and perform such duties as may be imposed upon him by the board, and the laws of the state. They shall keep a journal of their proceedings, which shall be published and distributed in the same manner as the journals of the general assembly.

SEC. 7. All rules and regulations made by the board shall be published and distributed to the several counties, townships, and school districts, as may be provided for by the board, and when so made, published, and distributed, they shall have the force and effect of law.

SEC. 8. The board of education shall have full power and authority to legislate and make all needful rules and regulations in relation to common schools, and other educational institutions, that are instituted, to receive aid from the school or university fund of this state; but all acts, rules, and regulations of said board may be altered, amended, or repealed by the general assembly; and when so altered, amended, or repealed, they shall not be re-enacted by the board of education.

SEC. 9. The governor of the state shall be, *ex officio*, a member of said board.

SEC. 10. The board shall have no power to levy taxes, or make appropriations of money. Their contingent expenses shall be provided for by the general assembly.

SEC. 11. The state university shall be established at one place without branches at any other place, and the university fund shall be applied to that institution, and no other.

SEC. 12. The board of education shall provide for the education of all the youths of the state, through a system of common schools, and such schools shall be organized and kept in each school district at least three months in each year. Any district failing, for two consecutive years, to organize and keep up a school, as aforesaid, may be deprived of their portion of the school fund.

SEC. 13. The members of the board of education shall each receive the same per diem during the term of their session, and mileage going to and returning therefrom, as members of the general assembly.

SEC. 14. A majority of the board shall constitute a quorum for the transaction of business; but no rule, regulation, or law, for the government of common schools or other educational institutions shall pass without the concurrence of a majority of all the members of the board, which shall be expressed by the yeas and nays on the final passage. The style of all acts of the board shall be, "Be it enacted by the board of education of the state of Iowa."

SEC. 15. At any time after the year 1863, the general assembly shall have power to abolish or reorganize said board of education, and provide for the educational interest of the state in any other manner that to them shall seem best and proper.

[The board of education was abolished by the Tenth General Assembly, chapter 52.]

2. *School Funds and School Lands.*

SECTION 1. The educational and school fund and lands, shall be under the control and management of the general assembly of this state.

SEC. 2. The university lands, and the proceeds thereof, and all moneys belonging to said fund shall be a permanent fund for the sole use of the state university. The interest arising from the same shall be annually appropriated for the support and benefit of said university.

SEC. 3. The general assembly shall encourage, by all suitable means, the promotion of intellectual, scientific, moral, and agricultural improvement. The proceeds of all lands that have been, or hereafter may be, granted by the United States to this state, for the support of schools, which may have been or shall hereafter be sold, or disposed of, and the 500,000 acres of land granted to the new states, under an act of congress, distributing the proceeds of the public lands among the several states of the union, approved in the year of our Lord one thousand eight hundred and forty-one, and all estates of deceased persons who may have died without leaving a will or heir, and also such per cent. as has been or may hereafter be granted by congress, on the sale of lands in this state, shall be, and remain a perpetual fund, the interest of which, together with all rents of the unsold lands, and such other means as the general assembly may provide, shall be inviolably appropriated to the support of common schools throughout the state.

SEC. 4. The money which may have been or shall be paid by persons as an equivalent from exemption from military duty, and the clear proceeds of all fines collected in the several counties for any breach of the penal laws, shall be exclusively applied in the several counties in which such money is paid, or fine collected, among the several school districts of said counties, in proportion to the number of youths subject to enumeration in such districts, to the support of common schools, or the establishment of libraries, as the board of education shall from time to time provide.

SEC. 5. The general assembly shall take measures for the protection, improvement, or other disposition of such lands as have been, or may hereafter be reserved, or granted by the United States, or any person or persons to this state, for the use of the university, and the funds accruing from the rents or sale of such lands, or from any other source for the purpose aforesaid, shall be, and remain, a permanent fund, the interest of which shall be applied to the support of said university, for the promotion of literature, the arts and sciences, as may be authorized by the terms of such grant. And it shall be the duty of the general assembly, as soon as may be, to provide effectual means for the

improvement and permanent security of the funds of said university.

SEC. 6. The financial agents of the school funds shall be the same that, by law, receive and control the state and county revenue, for other civil purposes, under such regulations as may be provided by law.

SEC. 7. The money subject to the support and maintenance of common schools shall be distributed to the districts in proportion to the number of youths, between the ages of 5 and 21 years, in such manner as may be provided by the general assembly.

ARTICLE X—AMENDMENTS TO THE CONSTITUTION.

SECTION 1. Any amendment or amendments to this constitution may be proposed in either house of the general assembly; and if the same shall be agreed to by a majority of the members elected to each of the two houses, such proposed amendment shall be entered on their journals, with the yeas and nays taken thereon, and referred to the legislature to be chosen at the next general election, and shall be published, as provided by law, for three months previous to the time of making such choice; and if, in the general assembly so next chosen as aforesaid, such proposed amendment or amendments shall be agreed to by a majority of all the members elected to each house, then it shall be the duty of the general assembly to submit such proposed amendment or amendments to the people in such manner, and at such time as the general assembly shall provide; and if the people shall approve and ratify such amendment or amendments by a majority of the electors qualified to vote for members of the general assembly, voting thereon, such amendment or amendments shall become a part of the constitution of this state.

SEC. 2. If two or more amendments shall be submitted at the same time, they shall be submitted in such manner that the electors shall vote for or against each of such amendments separately.

SEC. 3. At the general election to be held in the year one thousand eight hundred and seventy, and in each tenth year thereafter, and also at such times as the general assembly may, by law, provide, the question, "Shall there be a convention to revise the constitution, and amend the same?" shall be decided by the electors qualified to vote for members of the general assembly; and in case a majority of the electors so qualified, voting at such election for and against such proposition, shall decide in favor of a convention for such purpose, the general assembly, at its next

session, shall provide by law for the election of delegates to such convention.

ARTICLE XI—MISCELLANEOUS.

SECTION 1. The jurisdiction of justices of the peace shall extend to all civil cases (except cases in chancery, and cases where the question of title to real estate may arise), where the amount in controversy does not exceed \$100, and by the consent of parties may be extended to any amount not exceeding \$300.

SEC. 2. No new county shall be hereafter created containing less than 432 square miles; nor shall the territory of any organized county be reduced below that area; except the county of Worth, and the counties west of it along the northern boundary of this state, may be organized without additional territory.

SEC. 3. No county, or other political or municipal corporation shall be allowed to become indebted in any manner, or for any purpose, to an amount in the aggregate, exceeding 5 per centum on the value of the taxable property within such county or corporation—to be ascertained by the last state and county tax lists, previous to the incurring of such indebtedness.

SEC. 4. The boundaries of the state may be enlarged, with the consent of congress and the general assembly.

SEC. 5. Every person elected or appointed to any office, shall, before entering upon the duties thereof, take an oath or affirmation to support the constitution of the United States, and of this state, and also an oath of office.

SEC. 6. In all cases of elections to fill vacancies in office occurring before the expiration of a full term, the person so elected shall hold for the residue of the unexpired term; and all persons appointed to fill vacancies in office, shall hold until the next general election, and until their successors are elected and qualified.

SEC. 7. The general assembly shall not locate any of the public lands which have been, or may be granted by congress to this state, and the location of which may be given to the general assembly, upon lands actually settled, without the consent of the occupant. The extent of the claim of such occupant so exempted, shall not exceed 320 acres.

SEC. 8. The seat of government is hereby permanently established, as now fixed by law, at the city of Des Moines, in the county of Polk; and the State university at Iowa city, in the county of Johnson.

ARTICLE XII—SCHEDULE.

SECTION 1. This constitution shall be the supreme law of the state, and any law inconsistent therewith, shall be void. The general assembly shall pass all laws necessary to carry this constitution into effect.

SEC. 2. All laws now in force, and not inconsistent with this constitution, shall remain in force until they shall expire or be repealed.

SEC. 3. All indictments, prosecutions, suits, pleas, complaints, process, and other proceedings pending in any of the courts, shall be prosecuted to final judgment and execution; and all appeals, writs of error, certiorari, and injunctions, shall be carried on in the several courts, in the same manner as now provided by law, and all offenses, misdemeanors, and crimes that may have been committed before the taking effect of this constitution, shall be subject to indictment, trial, and punishment, in the same manner as they would have been had not this constitution been made.

SEC. 4. All fines, penalties, or forfeitures due, or to become due, or accruing to the state, or to any county therein, or to the school fund, shall inure to the state, county, or school fund, in the manner prescribed by law.

SEC. 5. All bonds executed to the state, or to any officer in his official capacity, shall remain in force and inure to the use of those concerned.

SEC. 6. The first election under this constitution shall be held on the second Tuesday in October, in the year 1857, at which time the electors of the state shall elect the governor and lieutenant-governor. There shall also be elected at such election, the successors of such state senators as were elected at the August election, in the year 1854, and members of the house of representatives, who shall be elected in accordance with the act of apportionment, enacted at the session of the general assembly which commenced on the first Monday of December, 1856.

SEC. 7. The first election for secretary, auditor, and treasurer of state, attorney-general, district judges, members of the board of education, district attorneys, members of congress, and such state officers as shall be elected at the April election, in the year 1857 (except the superintendent of public instruction), and such county officers as were elected at the August election, in the year 1856; except prosecuting attorneys, shall be held on the second Tuesday of October, 1858: provided, That the time for which any

district judge or other state or county officer elected at the April election in the year 1858 shall not extend beyond the time fixed for filling like offices at the October election, in the year 1858.

SEC. 8. The first election for judges of the supreme court, and such county officers as shall be elected at the August election, in the year 1857, shall be held on the second Tuesday of October, in the year 1859.

SEC. 9. The first regular session of the general assembly shall be held in the year 1858, commencing on the second Monday of January of said year.

SEC. 10. Senators elected at the August election, in the year 1856, shall continue in office until the second Tuesday of October, in the year 1859, at which time their successors shall be elected as may be prescribed by law.

SEC. 11. Every person elected by popular vote, by a vote of the general assembly, or who may hold office by executive appointment, which office is continued by this constitution, and every person who shall be so elected or appointed to any such office, before the taking effect of this constitution (except as in this constitution otherwise provided), shall continue in office until the term for which such person has been or may be elected or appointed shall expire; but no such person shall continue in office after the taking effect of this constitution, for a longer period than the term of such office, in this constitution prescribed.

SEC. 12. The general assembly, at the first session under this constitution, shall divide the state into eleven judicial districts, for district court purposes; and shall also provide for the apportionment of the members of the general assembly in accordance with the provisions of this constitution.

SEC. 13. This constitution shall be submitted to the electors of the state at the August election, in the year 1857, in the several election districts in this state. The ballots at such election shall be written or printed as follows: Those in favor of the constitution, "New constitution—Yes." Those against the constitution, "New constitution—No." The election shall be conducted in the same manner as the general elections of the state, and the poll-books shall be returned and canvassed as provided in the twenty-fifth chapter of the code, and abstracts shall be forwarded to the secretary of state, which abstracts shall be canvassed in the manner provided for the canvass of state officers. And if it shall appear that a majority of all the votes cast at such election for and against this constitution are in favor of the same, the governor shall

immediately issue his proclamation stating that fact, and such constitution shall be the constitution of the state of Iowa, and shall take effect from and after the publication of said proclamation.

SEC. 14. At the same election that this constitution is submitted to the people for its adoption or rejection, a proposition to amend the same by striking out the word "white," from the article on the "right of suffrage," shall be separately submitted to the electors of this state for adoption or rejection, in the manner following, viz.: A separate ballot may be given by every person having a right to vote at said election, to be deposited in a separate box. And those given for the adoption of such proposition shall have the words, "Shall the word 'white' be stricken out of the article on the 'right of suffrage?' Yes." And those given against the proposition shall have the words, "Shall the word 'white' be stricken out of the article on the 'right of suffrage?' No." And if at said election the number of ballots cast in favor of said proposition, shall be equal to a majority of those cast for and against this constitution, then said word "white" shall be stricken from said article and be no part thereof.

SEC 15. Until otherwise directed by law, the county of Mills shall be in and a part of the sixth judicial district of this state.

Done in convention at Iowa City, this fifth day of March, in the year of our Lord one thousand eight hundred and fifty-seven, and of the Independence of the United States of America, the eighty-first.

In testimony whereof, we have hereunto subscribed our names:

Timothy Doy

J. F. Winchester

David Brunken

D. J. Palmer

Geo W. Ellis

J. C. Hall

Wm W. Robinson

Lewis Lodermeister

John Edwards

J. C. Tracer

Fleming Wilson

Amos Harris

John H. P. P. P.
 W. A. Warren
 W. M. Gray
 Robt. Gowen
 H. D. Gibson
 Thomas Sully
 A. K. Marvin
 J. H. Emerson
 R. L. B. Clarke
 James Gary
 D. H. Solomon
 Lewis

W. H. Lawrence Secretary
 E. W. Bates Ass^t Secretary

Geo. H. Clark
 S. Ayres
 Kearney J. Swift
 J. A. Parvin
 W. Penn. Clarke
 Jeremiah Hollingworth
 Wm. Patterson
 Wm. H. H. H.
 Alpheus Scott
 George Gillaspie
 Edward Johnstone
 Alfred Blotton
 Francis Springer President

Proclamation

Whereas an instrument known as the New Constitution of the State of Iowa adopted by the constitutional Convention of said State on the fifth day of March A.D. 1857 was submitted to the qualified electors of said State at the annual election held on Monday the third day of August 1857 for their approval or rejection and whereas an official canvass of the votes cast at said election shows that there were forty thousand three hundred and eleven votes cast for the adoption of said Constitution and thirty eight thousand six hundred and eighty one votes were cast against its adoption, leaving a majority of sixteen hundred and thirty votes in favor of its adoption.

Now therefore I James M. Harrison Governor of said State, by virtue of the authority conferred upon me, hereby declare the said New Constitution to be adopted, and declare it to be the supreme law of the State of Iowa.



In testimony whereof I have hereunto set my hand and affixed the Great Seal of the State of Iowa Done at Iowa City this third day of September A.D. 1857 of the Independence of the United States the eighty second and of the State of Iowa the Eleventh.

By the Governor,
Edwin Wells
Secretary of State.

James M. Harrison

SUMMARY OF AMENDMENTS TO THE CONSTITUTION.

By vote of the people, November 3, 1868, and proclamation of the governor, December 8, 1868:

First—Strike the word “white” from section one of article two thereof.

Second—Strike the word “white” from section thirty-three of article three thereof.

Third—Strike the word “white” from section thirty-four of article three thereof.

Fourth—Strike the word “white” from section thirty-five of article three thereof.

Fifth—Strike the word “white” from section one of article six thereof.

By vote of the people, November 2, 1880, and certificate of the board of state canvassers, December 3, 1880:

Strike out the words “free white” from the third line of section four [4] of article three [3] of said constitution, relating to the legislative department.

By vote of the people, June 27, 1882, and certificate of the board of state canvassers, July 28, 1882:

SECTION 26. No person shall manufacture for sale, or sell, or keep for sale, as a beverage, any intoxicating liquors whatever, including ale, wine and beer. The general assembly shall by law prescribe regulations for the enforcement of the prohibition herein contained, and shall thereby provide suitable penalties for the violation of the provisions hereof.

[The supreme court, April 21, 1883, in the case of *Koehler & Lange v. Hill*, reported in 60th Iowa, page 543, held that the amendment, section 26, as submitted to the electors did not become a part of the constitution.]

By vote of the people, November 4, 1884, and certificate of the board of state canvassers, December 10, 1884:

AMENDMENT 1. The general election for state, district, county and township officers, shall be held on the Tuesday next after the first Monday in November.

AMENDMENT 2. At any regular session of the general assembly, the state may be divided into the necessary judicial districts for district court purposes, or the said districts may be reorganized and the number of the districts and the judges of said courts increased or diminished; but no reorganization of the districts or diminution of the judges shall have the effect of removing a judge from office.

AMENDMENT 3. The grand jury may consist of any number of members not less than five, nor more than fifteen, as the general assembly may by law provide, or the general assembly may provide for holding persons to answer for any criminal offense without the intervention of the grand jury.

AMENDMENT 4. That section thirteen of article five of the constitution be stricken therefrom, and the following adopted as such section:

SECTION 13. The qualified electors of each county shall, at the general election in the year one thousand eight hundred and eighty-six, and every two years thereafter, elect a county attorney, who shall be a resident of the county for which he is elected, and shall hold his office for two years, and until his successor shall have been elected and qualified.

An abstract of the votes cast in the several counties in the state of Iowa at the August election, A. D. 1857, for and against the adoption of the new constitution:

COUNTIES.	For the new constitution.	Against the new constitution.	COUNTIES.	For the new constitution.	Against the new constitution.
Adair.....	107	15	Jasper.....	638	393
Adams.....	98	73	Jefferson.....	1,082	1,038
Allamakee.....	480	818	Johnson.....	847	1,257
Appanoose.....	383	1,004	Jones.....	784	772
Audubon.....	17	57	Keokuk.....	789	759
Benton.....	535	622	Kossuth.....	61	21
Black Hawk.....	609	618	Lee.....	2,721	681
Boone.....	248	456	Linn.....	1,307	855
Bremer.....	348	91	Louisa.....	698	473
Butler.....	198	189	Lucas.....
Buchanan.....	649	583	Madison.....	625	656
Calhoun.....	34	3	Mahaska.....	928	872
Carroll.....	45	Marion.....	819	1,417
Cass.....	119	80	Marshall.....	231	641
Cedar.....	826	692	Mills.....	253	348
Cerro Gordo.....	118	48	Mitchell.....	290	224
Chickasaw.....	389	296	Monona.....	28	119
Clarke.....	458	381	Monroe.....	548	695
Clayton.....	866	1,395	Montgomery.....	17	31
Clinton.....	812	676	Muscataine.....	1,108	778
Crawford.....	37	10	Page.....	142	309
Dallas.....	476	361	Polk.....	1,892	108
Davis.....	574	1,202	Pottawattawie.....	264	418
Decatur.....	254	641	Poweshiek.....	653	221
Delaware.....	592	842	Ringgold.....	113	50
Des Moines.....	1,465	1,180	Scott.....	1,414	1,242
Dickinson.....	Shelby.....	100	14
Dubuque.....	589	2,023	Story.....	280	359
Fayette.....	653	667	Sac.....	37	51
Floyd.....	312	198	Tama.....	386	298
Franklin.....	62	129	Taylor.....	221	157
Fremont.....	124	389	Union.....	109	101
Greene.....	112	73	Van Buren.....	1,062	1,508
Grundy.....	51	40	Wapello.....	938	1,249
Guthrie.....	245	213	Warren.....	861	361
Hamilton.....	82	199	Washington.....	813	709
Harrison.....	193	196	Wayne.....
Hardin.....	549	303	Webster.....	142	284
Henry.....	1,205	624	Winneshiek.....	590	241
Howard.....	273	118	Woodbury.....
Humbolt.....	28	1	Wright.....	61	50
Iowa.....	421	459			
Jackson.....	531	1,077	Total.....	40,311	38,681

REGISTER OF THE STATE OF IOWA.

OFFICERS OF THE STATE GOVERNMENT.

GOVERNORS.

- Ansel Briggs, Jackson county; elected October 26, 1846; oath of office administered December 3, by Chief Justice Mason.
- Stephen Hempstead, Dubuque county; elected August 5, 1850; oath of office administered December 4, by Chief Justice Williams.
- James W. Grimes, Des Moines county; elected August 3, 1854; oath of office administered December 9, 1854, by Maturin L. Fisher, president of the joint convention.
- Ralph P. Lowe, Lee county; elected October 13, 1857; oath of office administered January 14, 1858, by Chief Justice Wright.
- Samuel J. Kirkwood, Johnson county; elected October 11, 1859; oath of office administered January 11, 1860, by Chief Justice Wright.
- Samuel J. Kirkwood, Johnson county; re-elected October 8, 1861; oath of office administered January 15, 1862, by Chief Justice Baldwin.
- William M. Stone, Marion county; elected October 13, 1863; oath of office administered January 14, 1864, by Chief Justice Wright.
- William M. Stone, Marion county; re-elected October 10, 1865; oath of office administered January 11, 1866, by Lieutenant-Governor Eastman.
- Samuel Merrill, Clayton county; elected October 8, 1867; oath of office administered January 16, 1868, by Judge Wright.
- Samuel Merrill, Clayton county; re-elected October 12, 1869; oath of office administered January 13, 1870, by Chief Justice Cole.
- Cyrus C. Carpenter, Webster county; elected October 10, 1871; oath of office administered January 11, 1872, by Robert Lowry, president *pro tem* of the senate.
- Cyrus C. Carpenter, Webster county; re-elected October 14, 1873; oath of office administered January 27, 1874, by Judge Cole.

- Samuel J. Kirkwood, Johnson county; elected October 12, 1875; oath of office administered January 13, 1876, by Chief Justice Cole; resigned February 1, 1877, having been elected United States senator.
- Joshua G. Newbold, Henry county; lieutenant-governor; took oath of office as governor February 1, 1877, administered by Edward J. Holmes, clerk supreme court.
- John H. Gear, Des Moines county; elected October 9, 1877; oath of office administered January 17, 1878, by Chief Justice Rothrock.
- John H. Gear, Des Moines county; re-elected October 14, 1879; oath of office administered January 15, 1880, by Chief Justice Adams.
- Buren R. Sherman, Benton county; elected October 11, 1881; oath of office administered January 12, 1882, by Chief Justice Seevers.
- Buren R. Sherman, Benton county; re-elected October 9, 1883; oath of office administered January 17, 1884, by Chief Justice Rothrock.
- William Larrabee, Fayette county; elected November 3, 1885; oath of office administered January 14, 1886, by Judge Reed.
- William Larrabee, Fayette county; re-elected November 8, 1887; oath of office administered January 12, 1888, by Judge Rothrock.
- Horace Boies, Black Hawk county; elected November 5, 1889; oath of office administered February 27, 1890, by Judge Rothrock.
- Horace Boies, Black Hawk county; re-elected November 3, 1891; oath of office administered January 20, 1892, by Chief Justice Robinson.
- Frank D. Jackson, Polk county; elected November 7, 1893; oath of office administered January 11, 1894, by Chief Justice Granger.
- Francis M. Drake, Appanoose county; elected November 5, 1895; oath of office administered January 16, 1896, by Chief Justice Rothrock.
- Leslie M. Shaw, Crawford county; elected November 2, 1897; oath of office administered January 13, 1898, by Chief Justice Deemer.
- Leslie M. Shaw, Crawford county; re-elected November 7, 1899; oath of office administered January 11, 1900, by Chief Justice Granger.

LIEUTENANT-GOVERNORS.

Office created September 3, 1857, by the New Constitution.

- Oran Faville, Mitchell county; elected October 13, 1857; qualified January 14, 1858.

- Nicholas J. Rusch, Scott county; elected October 11, 1859; qualified January 11, 1860.
- John R. Needham, Mahaska county; elected October 8, 1861; qualified January 15, 1862.
- Enoch W. Eastman, Hardin county; elected October 13, 1863; qualified January 14, 1864.
- Benjamin F. Gue, Webster county; elected October 10, 1865; qualified January 11, 1866.
- John Scott, Story county; elected October 8, 1867; qualified January 17, 1868.
- Madison M. Walden, Appanoose county; qualified January 14, 1870; resigned, 1871.
- Henry C. Bulis, Winneshiek county; appointed by the governor September 13, 1871, and elected to the office October 10, 1871; qualified January 11, 1872.
- Joseph Dysart, Tama county; elected October 14, 1873; qualified January 27, 1874.
- Joshua G. Newbold, Henry county; elected October 12, 1875; qualified January 13, 1876; became governor February, 1877.
- Frank T. Campbell, Jasper county; elected November 9, 1877; qualified January 17, 1878.
- Frank T. Campbell, Jasper county; re-elected October 14, 1879; qualified January 15, 1880.
- Orlando H. Manning, Carroll county; elected October 11, 1881; qualified January 12, 1882.
- Orlando H. Manning, Pottawattamie county; re-elected October 9, 1883; qualified January 16, 1884; resigned October 12, 1885.
- John A. T. Hull, Polk county; elected November 3, 1885; qualified January 14, 1886.
- John A. T. Hull, Polk county; re-elected November 8, 1887; qualified January 12, 1888.
- Alfred N. Poyneer, Tama county; elected November 5, 1889; qualified February 27, 1890.
- Samuel L. Bestow, Lucas county; elected November 3, 1891; qualified January 20, 1892.
- Warren S. Dungan, Lucas county; elected November 7, 1893; qualified January 11, 1894.
- Matt Parrott, Black Hawk county; elected November 5, 1895; qualified January 16, 1896.
- J. C. Milliman, Harrison county; elected November 2, 1897; qualified January 13, 1898.

J. C. Milliman, Harrison county; re-elected November 7, 1899; qualified January 11, 1900.

SECRETARIES OF STATE.

Elisha Cutler, Jr., Van Buren county; elected October 26, 1846; qualified December 5.

Josiah H. Bonney, Van Buren county; elected August 7, 1848; qualified December 4.

George W. McCleary, Johnson county; elected August 5, 1850; qualified December 2.

George W. McCleary, Johnson county; re-elected August 2, 1852; bond approved December 4.

George W. McCleary, Johnson county; re-elected August 7, 1854; qualified December 4.

Elijah Sells, Muscatine county; elected August 4, 1856; qualified December 1.

Elijah Sells, Muscatine county; re-elected October 12, 1858; term commenced January 3, 1859.

Elijah Sells, Muscatine county; re-elected November 6, 1860; term commenced January 7, 1861.

James Wright, Delaware county; elected October 14, 1862; term commenced January 5, 1863.

James Wright, Delaware county; re-elected November 8, 1864; term commenced January 2, 1865.

Ed. Wright, Cedar county; elected October 9, 1866; term commenced January 7, 1867.

Ed. Wright, Cedar county; re-elected November 3, 1868; term commenced January —, 1869.

Ed. Wright, Cedar county; re-elected October 11, 1870; term commenced January, 1871.

Josiah T. Young, Monroe county; elected November 5, 1872; term commenced January, 1873.

Josiah T. Young, Monroe county; re-elected October 13, 1874; term commenced January, 1875.

Josiah T. Young, Monroe county; re-elected November 7, 1876; term commenced January, 1877.

J. A. T. Hull, Davis county; elected October 8, 1878; term commenced January, 1879.

J. A. T. Hull, Davis county; re-elected November 2, 1880; term commenced January, 1881.

J. A. T. Hull, Davis county; re-elected November 7, 1882; term commenced January, 1883.

- Frank D. Jackson, Butler county; elected November 4, 1884; term commenced January, 1885.
- Frank D. Jackson, Butler county; re-elected November 2, 1886; term commenced January, 1887.
- Frank D. Jackson, Butler county; re-elected November 6, 1888; term commenced January, 1889.
- W. M. McFarland, Emmet county; elected November 4, 1890; term commenced January, 1891.
- W. M. McFarland, Emmet county; re-elected November 8, 1892; term commenced January, 1893.
- W. M. McFarland, Emmet county; re-elected November 6, 1894; term commenced January, 1895.
- G. L. Dobson, Polk county; elected November 3, 1896; term commenced January, 1897.
- G. L. Dobson, Polk county; re-elected November 8, 1898; term commenced January, 1899.

AUDITORS OF STATE.*

- Joseph T. Fales, Des Moines county; elected October 26, 1846; qualified December 4.
- Joseph T. Fales, Des Moines county; re-elected August 7, 1848; bond approved March 5, 1849.
- William Pattee, Bremer county; elected August 5, 1850; bond approved December 2.
- William Pattee, Bremer county; re-elected August 2, 1852; bond approved December 8.
- Andrew J. Stevens, Polk county; elected August 7, 1854; qualified December 4; resigned in 1855.
- John Pattee, Bremer county; appointed by the governor September 13, 1855; bond approved September 22.
- John Pattee, Bremer county; elected August 4, 1856; qualified December 2.
- Jonathan W. Cattell, Cedar county; elected October 12, 1858; term commenced January 3, 1859.
- Jonathan W. Cattell, Cedar county; re-elected November 6, 1860; term commenced January 7, 1861.
- Jonathan W. Cattell Cedar county; re-elected October 14, 1862; term commenced January 5, 1863.
- John A. Elliott, Mitchell county; elected November 8, 1864; term commenced January 2, 1865.

*This officer was styled "Auditor of Public Accounts," in the former constitution of the state.

- John A. Elliott, Mitchell county; re-elected October 9, 1866; term commenced January 7, 1867.
- John A. Elliott, Mitchell county; re-elected November 3, 1868; term commenced January, 1869.
- John Russell, Jones county; elected October 11, 1870; term commenced January, 1871.
- John Russell, Jones county; re-elected November 5, 1872; term commenced January, 1873.
- Buren R. Sherman, Benton county; elected October 13, 1874; term commenced January, 1875.
- Buren R. Sherman, Benton county; re-elected November 7, 1876; term commenced January, 1877.
- Buren R. Sherman, Benton county; re-elected October 8, 1878; term commenced January, 1879.
- William V. Lucas, Cerro Gordo county; elected November 2, 1880; term commenced January, 1881.
- John L. Brown, Lucas county; elected October 7, 1882; term commenced January, 1883.
- John L. Brown, Lucas county; re-elected November 4, 1884; term commenced January, 1885; suspended by the governor March 19, 1885.
- Jonathan W. Cattell, appointed March 19, 1885, and served until January 23, 1886.
- John L. Brown, reinstated January 23, 1886; suspended April 13, 1886.
- Charles Beardsley, appointed April 13, 1886, and served until July 14, 1886.
- John L. Brown, reinstated July 14, 1886.
- James A. Lyons, Guthrie county; elected November 2, 1886; term commenced January, 1887.
- James A. Lyons, Guthrie county; re-elected November 6, 1888; term commenced January, 1889.
- James A. Lyons, Guthrie county; re-elected November 4, 1890; term commenced January, 1891.
- C. G. McCarthy, Story county; elected November 8, 1892; term commenced January, 1893.
- C. G. McCarthy, Story county; re-elected November 6, 1894; term of office commenced January, 1895.
- C. G. McCarthy, Story county; re-elected November 3, 1896; term commenced January, 1897.
- Frank F. Merriam, Delaware county; elected November 8, 1898; term commenced January, 1899.

TREASURERS OF STATE.*

- Morgan Reno, Johnson county; elected October 26, 1846; qualified December 18.
- Morgan Reno, Johnson county; re-elected August 7, 1848; bond approved January 11, 1849.
- Israel Kister, Davis county; elected August 5, 1850; qualified December 2.
- Martin L. Morris, Polk county; elected August 2, 1852; qualified December 4.
- Martin L. Morris, Polk county; re-elected August 7, 1854; qualified December 4.
- Martin L. Morris, Polk county; re-elected August 4, 1856; qualified December 1.
- John W. Jones, Hardin county; elected October 12, 1858; term commenced January 3, 1859.
- John W. Jones, Hardin county; re-elected November 6, 1860; term commenced January 7, 1861.
- William H. Holmes, Jones county; elected October 8, 1862; term commenced January 5, 1863.
- William H. Holmes, Jones county; re-elected November 8, 1864; term commenced January 2, 1865.
- Samuel E. Rankin, Washington county; elected October 9, 1866; term commenced January 7, 1867.
- Samuel E. Rankin, Washington county; re-elected November 3, 1868; term commenced January, 1869.
- Samuel E. Rankin, Washington county, re-elected October 11, 1870; term commenced January, 1871.
- William Christy, Clarke county; elected November 5, 1872; term commenced January, 1873.
- William Christy, Clarke county; re-elected October 13, 1874; term commenced January, 1875.
- George W. Bemis, Buchanan county; elected November 7, 1876; term commenced January, 1877.
- George W. Bemis, Buchanan county; re-elected October 8, 1878; term commenced January, 1879.
- Edwin H. Conger, Dallas county; elected November 2, 1880; term commenced January, 1881.
- Edwin H. Conger, Dallas county; re-elected November 7, 1882; term commenced January, 1883.

*The designation of this office was "Treasurer" under the constitution of 1846.

- Voltaire P. Twombly, Van Buren county; elected November 4, 1884; term commenced January, 1885.
- Voltaire P. Twombly, Van Buren county; re-elected November 2, 1886; term commenced January, 1887.
- Voltaire P. Twombly, Van Buren county; re-elected November 6, 1888; term commenced January, 1889.
- Byron A. Beeson, Marshall county; elected November 4, 1890; term commenced January, 1891.
- Byron A. Beeson, Marshall county; re-elected November 8, 1892; term commenced January, 1893.
- John Herriott, Guthrie county; elected November 6, 1894; term commenced January, 1895.
- John Herriott, Guthrie county; re-elected November 3, 1896; term commenced January, 1897.
- John Herriott, Guthrie county; re-elected November 8, 1898; term commenced January, 1899.

SUPERINTENDENTS OF PUBLIC INSTRUCTION.

Office created in 1847.

- James Harlan, Henry county; elected April 5, 1847; *qualified June 5.
- Thomas H. Benton, Jr., Dubuque county; elected April 3, 1848; qualified May 23.
- Thomas H. Benton, Jr., Dubuque county; re-elected April 7, 1851; bond approved July 25.
- James D. Eads, Lee county; elected April 4, 1854; bond approved June 7; suspended March 3, 1857.
- Joseph C. Stone, Johnson county; appointed by the governor and qualified March 4, 1857.
- Maturin L. Fisher, Clayton county; elected April 1, 1857; qualified June 9.

Office abolished by act of the board of education passed December 24, 1858, the duties of the office to be performed by the secretary of that board:

SECRETARIES OF THE BOARD OF EDUCATION.

Office created by act of board of education, passed December 24, 1858.

Josiah T. Tubby, Polk county; acting as secretary of the board

*The supreme court decided (July term, 1847,) that the law creating the office of superintendent of public instruction had not gone into effect when this election was held. A second election was accordingly held the following year.

during its session which commenced December 6, 1858, and continuing after its adjournment as acting secretary of the board of education, under resolution of December 24, until the secretary elected by the board should qualify. Mr. Tubby qualified December 29.

Thomas H. Benton, Jr., Pottawattamie county; elected by the board of education December 21, 1858; qualified January 14, 1859.

Thomas H. Benton, Jr., Pottawattamie county; re-elected December 21, 1859.

Thomas H. Benton, Jr., Pottawattamie county; re-elected December 6, 1861; resigned in 1863.

Oran Faville, Mitchell county; appointed by the governor and qualified January 1, 1864.

Office abolished March 23, 1864, and duties devolved on superintendent of public instruction.

SUPERINTENDENTS OF PUBLIC INSTRUCTION.

Office again created March 23, 1864.

Oran Faville, Mitchell county; elected by the general assembly, March 26, 1864; qualified March 28.

Oran Faville, Mitchell county; re-elected by the people, October 10, 1865; term commenced January 1, 1866. Resigned March 1, 1867.

D. Franklin Wells, Johnson county; appointed by the governor, March 4, 1867; qualified March 9; elected by the people, October 8, 1867, for the balance of the term.

D. Franklin Wells, Johnson county; re-elected October 8, 1867; term commenced January 1, 1868. Died November 24, 1868.

Abraham S. Kissell, Scott county; appointed by the governor, December, 1868; elected October 12, 1869; term commenced January, 1870.

Alonzo Abernethy, Crawford county; elected November 5, 1871; term commenced January, 1872.

Alonzo Abernethy, Crawford county; re-elected October 14, 1873; term commenced January, 1874.

Alonzo Abernethy, Crawford county; re-elected October 12, 1875; term commenced January, 1876. Resigned September 14, 1876.

Carl W. von Coelln, Black Hawk county; appointed by the governor, September 14, 1876; elected November 7, 1876, for term ending January, 1878.

- Carl W. von Coelln, Black Hawk county; re-elected October 9, 1877; term commenced January, 1878.
- Carl W. von Coelln, Black Hawk county; re-elected October 14, 1879; term commenced January, 1880
- John W. Akers, Linn county; elected October 10, 1881; term commenced January, 1882.
- John W. Akers, Linn county; re-elected October 9, 1883; term commenced January, 1884.
- John W. Akers, Linn county; re-elected November, 1885; term commenced January, 1886.
- Henry Sabin, Clinton county; elected November 8, 1887; term commenced January, 1888.
- Henry Sabin, Clinton county; re-elected November 5, 1889; term commenced January, 1890.
- J. B. Knoepfler, Allamakee county; elected November 3, 1891; term commenced January, 1892.
- Henry Sabin, Clinton county; elected November 7, 1893; term commenced January, 1894.
- Henry Sabin, Clinton county; re-elected November 5, 1895; term commenced January, 1896.
- Richard C. Barrett, Mitchell county; elected November 2, 1897; term commenced January, 1898.
- Richard C. Barrett, Mitchell county; re-elected November 7 1899; term commenced January, 1900.

REGISTERS OF THE STATE LAND OFFICE.

Office created February 9, 1855.

- Anson Hart, Johnson county; elected April 2, 1855; bond approved May 5.
- Theodore S. Parvin, Muscatine county; elected April 6, 1857; qualified May 13.
- Amos B. Miller, Cerro Gordo county; elected October 12, 1858; term of office commenced January 3, 1859.
- Amos B. Miller, Cerro Gordo county; re-elected November 6, 1860; second term commenced January 7, 1861. Appointed captain Company B, Thirty-second Iowa Infantry, October 6, 1862.
- Edwin Mitchell, Polk county; appointed by the governor October, 1862; qualified October 31.
- Josiah A. Harvey, Fremont county; elected October 14, 1862; term of office commenced January 5, 1863.

- Josiah A. Harvey, Fremont county; re-elected November 8, 1864; second term commenced January 2, 1865.
- Cyrus C. Carpenter, Webster county; elected October 9, 1866; term of office commenced January 7, 1867.
- Cyrus C. Carpenter, Webster county; re-elected November 3, 1868; second term commenced January, 1869.
- Aaron Brown, Fayette county; elected October 11, 1870; term commenced January, 1871.
- Aaron Brown, Fayette county; re-elected November 5, 1872; second term commenced January, 1873.
- David Secor, Winnebago county; elected October 13, 1874; term commenced January, 1875.
- David Secor, Winnebago county; re-elected November 7, 1876; second term commenced January, 1877.
- James K. Powers, Cass county; elected October 8, 1878; term commenced January, 1879.
- James K. Powers, Cass county; re-elected November 2, 1880; second term commenced January, 1881.
- Office abolished January 1, 1883, and the duties devolved on the secretary of state.

RAILROAD COMMISSIONERS.

Office created in 1878.

- Cyrus C. Carpenter, Webster county; appointed by the governor March 26, 1878, for the term of one year, commencing April 1, 1878; resigned August, 1878.
- Peter A. Dey, Johnson county; appointed by the governor March 26, 1878, for the term of two years, commencing April 1, 1878.
- James W. McDill, Union county; appointed by the governor March 26, 1878, for the term of three years, commencing April 1, 1878; resigned March, 1881.
- Marcus C. Woodruff, Dubuque county; appointed August 27, 1878, to fill vacancy caused by the resignation of C. C. Carpenter.
- Marcus C. Woodruff, Dubuque county; appointed April 1, 1879, for the term of three years, commencing April 1, 1879.
- Peter A. Dey, Johnson county; appointed March 31, 1880, for the term of three years, commencing April 1, 1880.
- Albert R. Anderson, Fremont county; appointed March 14, 1881, to fill vacancy caused by the resignation of James W. McDill.
- Albert R. Anderson, Fremont county; appointed March 14, 1881, for the term of three years, commencing April 1, 1881.

James Wilson, Tama county; appointed March 30, 1882, for the term of three years, commencing April 1, 1882; resigned April 1, 1883.

Lorenzo S. Coffin, Webster county; appointed April 28, 1883, to fill vacancy caused by the resignation of James Wilson; appointment to take effect April 1, 1883.

Peter A. Dey, Johnson county; appointed March 29, 1883, for the term of three years, commencing April 1, 1883.

James W. McDill, Union county; appointed April 16, 1884; approved April 26, 1884, for the residue of the term of three years, commencing April 1, 1884.

Lorenzo S. Coffin, Webster county; appointed March 26, 1885, for the term of three years, commencing April 1, 1885.

Peter A. Dey, Johnson county; appointed March 31, 1886, for the term of three years, commencing April 1, 1886; elected for term commencing January, 1889.

Spencer Smith, Pottawattamie county; appointed April 5, 1887, for the residue of the term of three years, commencing April 1, 1887; elected for term commencing January, 1889.

Frank T. Campbell, Jasper county; appointed March 31, 1888, for the term of three years, commencing April 1, 1888; elected, for term commencing January, 1889.

Chapter 29, acts of the Twenty-second General Assembly, provided for the election of railroad commissioners, the first term of office to be chosen by lot, one, two and three years from second Monday in January, 1889.

Spencer Smith, Pottawattamie county; elected November 6, 1888; drew term of one year, commencing January, 1889.

Peter A. Dey, Johnson county; elected November 6, 1888; drew term of two years, commencing January, 1889.

Frank T. Campbell, Jasper county; elected November 6, 1888; drew term of three years, commencing January, 1889.

Spencer Smith, Pottawattamie county; elected November 5, 1889, for term of three years, commencing January, 1890.

John W. Luke, Franklin county; elected November 4, 1890, for term of three years, commencing January, 1891.

Peter A. Dey, Johnson county; elected November 3, 1891, for term of three years, commencing January, 1892.

George W. Perkins, Fremont county; elected November 8, 1892, for the term of three years, commencing January, 1893.

John W. Luke, Franklin county; elected November 7, 1893, for the term of three years, commencing January, 1894; died December 20, 1895.

C. L. Davidson, Sioux county; elected November 6, 1894, for the term of three years, commencing January, 1895.

George W. Perkins, Fremont county; elected November 5, 1895, for the term of three years, commencing January, 1896.

Edward A. Dawson, Bremer county; appointed January 7, 1896, to fill vacancy caused by the death of John W. Luke; elected November 3, 1896, for residue of term.

*C. L. Davidson, Sioux county; elected November 2, 1897, for the term of three years, commencing January, 1898.

David J. Palmer, Washington county; appointed by Governor Slaw March 22, 1898, to fill vacancy caused by death of C. L. Davidson; also elected November 8, 1898, for residue of term.

Welcome Mowry, Tama county; elected November 8, 1898, for term of three years, commencing January, 1899.

Edward A. Dawson, Bremer county; re-elected November 7, 1899, for term of three years, commencing January, 1900.

*Died March 15, 1898.

THE JUDICIARY.

SUPREME COURT OF IOWA.

CHIEF JUSTICES.

- Charles Mason, Des Moines county; resigned in June, 1847.
- Joseph Williams, Muscatine county; appointed by the governor June, 1847; term expired January 25, 1848, by constitutional limitation.
- S. Clinton Hastings, Muscatine county; appointed by the governor January 26, 1848; term expired January 15, 1849.
- Joseph Williams, Muscatine county; elected by the general assembly December 7, 1848, and commissioned December 26, 1848, for six years—from January 15, 1849.
- George G. Wright, Van Buren county; elected January 5, 1855; qualified January 11th.
- Ralph P. Lowe, Lee county; elected judge October 11, 1859, with Caleb Baldwin and Lacon D. Stockton, and drawing the shortest term, became chief justice; qualified January 12, 1860.
- Caleb Baldwin, Pottawattamie county; elected as above, and, drawing the second shortest term, became chief justice January 1, 1862.
- George G. Wright, Van Buren county, term commenced January 1, 1864.
- Ralph P. Lowe, Lee county; term commenced January 1, 1866.
- John F. Dillon, Scott county; term commenced January 1, 1868.
- Chester C. Cole Polk county; term commenced January 1, 1870.
- James G. Day, Fremont county; term commenced January 1, 1871.
- Joseph M. Beck, Lee county; term commenced January 1, 1872, and January 1, 1873.
- William E. Miller, Johnson county; term commenced January 1, 1874, and January 1, 1875.
- Chester C. Cole, Polk county; term commenced January 1, 1876; resigned January 17, 1876.
- William H. Seevers, Mahaska county; term commenced February 17, 1876.

James G. Day, Fremont county; term commenced January 1, 1877.

James H. Rothrock, Cedar county; term commenced January 1, 1878.

Joseph M. Beck, Lee county; term commenced January 1, 1879.

Austin Adams, Dubuque county; term commenced January 1, 1880, and January 1, 1881.

William H. Seevers, Mahaska county; term commenced January 1, 1882.

James G. Day, Fremont county; term commenced January 1, 1883.

James H. Rothrock, Linn county; term commenced January 1, 1884.

Joseph M. Beck, Lee county; term commenced January 1, 1885.

Austin Adams, Dubuque county; term commenced January 1, 1886 and 1887.

William H. Seevers, Mahaska county; term commenced January 1, 1888.

Joseph R. Reed, Pottawattamie county; term commenced January 1, 1889; resigned February 28, 1889.

Josiah Given, Polk county; term commenced March 12, 1889.

James H. Rothrock, Linn county; term commenced January 1, 1890.

Joseph M. Beck, Lee county; term commenced January 1, 1891.

Gifford S. Robinson, Buena Vista county; term commenced January 1, 1892 and 1893.

Charles T. Granger, Allamakee county; term commenced January 1, 1894.

Josiah Given, Polk county; term commenced January 1, 1895.

James H. Rothrock, Linn county; term commenced January 1, 1896.

L. G. Kinne, Tama county; term commenced January 1, 1897.

Horace E. Deemer, Montgomery county; term commenced January 1, 1898.

Gifford S. Robinson, Woodbury county; term commenced January 1, 1899.

Charles T. Granger, Allamakee county; term commenced January 1, 1900.

ASSOCIATE JUDGES.

Joseph Williams, Muscatine county; appointed chief justice June, 1847.

Thomas S. Wilson, Dubuque county; resigned in October, 1847.

John F. Kinney, Lee county; appointed by the governor June 12,

1847, and again January 26, 1848; elected by the general assembly, and commissioned December 8; resignation accepted January 20, 1854, to take effect February 15.

George Green, Dubuque county; appointed by the governor November 1, 1847, and again January 26, 1848; elected by the general assembly December 7, 1848; term of office commenced January 15, 1849. Succeeded by W. G. Woodward.

Jonathan C. Hall, Des Moines county; appointed by the governor January 20, 1854, to succeed Kinney, resigned; succeeded by N. W. Isbell.

William G. Woodward, Muscatine county; elected by the general assembly January 5, 1855; qualified January 9.

Norman W. Isbell, Linn county; elected by the general assembly January 6, 1855; qualified January 16; resigned in 1856.

Lacon D. Stockton, Des Moines county; appointed by the governor May 17, 1856, vice Isbell, resigned; qualified June 3; elected by the general assembly January 12, 1857; re-elected by the people under the present constitution October 11, 1859; died June 9, 1860.

Caleb Baldwin, Pottawattamie county; elected by the people October 11, 1859; qualified January 11, 1860; became chief justice January 1, 1862.

George G. Wright, Van Buren county; appointed by the governor June 19, 1860, vice Stockton, deceased; qualified June 26; elected by the people November 6, 1860; became chief justice January 1, 1864; re-elected October 10, 1865; new term commenced January 1, 1866.

Ralph P. Lowe, Lee county; elected October 11, 1859, and became chief justice; re-elected October 8, 1861; new term commenced January 1, 1862; became chief justice January 1, 1866.

John F. Dillon, Scott county; elected October 13, 1863, vice Baldwin; term commenced January 1, 1864; became chief justice January 1, 1868.

Chester C. Cole, Polk county; appointed March 1, 1864, by the governor, under the provisions of chapter 23, acts of Tenth General Assembly, which took effect February 27, 1864; qualified same day; elected by the people November 8, 1864; term commenced January 1, 1865; re-elected October 11, 1870; resigned January 13, 1876.

Joseph M. Beck, Lee county; elected by the people October 8, 1867; term commenced January 1, 1868; re-elected October 14, 1873; re-elected October 14, 1879; re-elected November 3, 1885.

- Elias H. Williams, Clayton county; appointed by the governor January 19, 1870; resigned September 14, 1870.
- James G. Day, Fremont county; appointed by the governor September 1, 1870, to succeed Judge Wright; elected by the people October 11, 1870; re-elected October 10, 1871; re-elected October 9, 1877.
- William E. Miller, Johnson county; appointed by the governor September 14, 1870, to succeed Judge Williams; elected by the people October 11, 1870.
- Austin Adams, Dubuque county; elected by the people October 12, 1875; re-elected October 11, 1881.
- James H. Rothrock, Cedar county; appointed by the governor February 24, 1876, by authority of chapter 7, acts Sixteenth General Assembly; elected by the people November 7, 1876, for unexpired term; re-elected November 5, 1878; re-elected November 4, 1884; re-elected November 4, 1890.
- William H. Seevers, Mahaska county; appointed February 16, 1876, to fill vacancy caused by resignation of C. C. Cole; elected by the people November 7, 1876, for balance of the unexpired term; elected November 7, 1876, for full term commencing January 1, 1877; re-elected November 7, 1882.
- Joseph R. Reed, Pottawattamie county; elected by the people October 9, 1883; resigned February 28, 1889.
- Gifford S. Robinson, Buena Vista county; elected by the people November 8, 1887; re-elected November 7, 1893.
- Charles T. Granger, Allamakee county; elected by the people November 6, 1888; re-elected November 6, 1894.
- Josiah Given, Polk county; appointed March 12, 1889, to fill vacancy caused by resignation of Joseph R. Reed; elected by the people November 5, 1889, for balance of the unexpired term; elected November 5, 1889, for full term commencing January 1, 1890; re-elected November 5, 1895.
- L. G. Kinne, Tama county; elected by the people November 3, 1891.
- Horace E. Deemer, Montgomery county; appointed by the governor May 8, 1894, by authority of chapter 69, acts of the Twenty-fifth General Assembly; elected by the people November 6, 1894, for balance of the term ending January 1, 1898; by provisions of chapter 72, acts of the Twenty-sixth General Assembly, the term was extended to January 1, 1899; re-elected by the people November 8, 1898.
- Scott M. Ladd, O'Brien county; elected by the people November 3, 1896.

Charles M. Waterman, Scott county; elected by the people November 2, 1897.

John C. Sherwin, Cerro Gordo county; elected by the people November 7, 1899.

CLERKS OF THE SUPREME COURT.

George S. Hampton, Johnson county; appointed and bond approved July 6, 1847.

George S. Hampton, appointed February 2, 1848, for the Fourth judicial district.

James W. Woods, appointed 1848, for the First judicial district.

Alexander D. Anderson, appointed 1848, for the Twenty-first judicial district.

Lewis J. Whitten; appointed —, for the Fifth judicial district.

Thomas J. Given; appointed 1848, for the Third judicial district.

George S. Hampton, Johnson county; appointed 1853; bond approved March 5.

William Vandever; appointed and qualified June, 1855.

Lewis Kinsey, Wapello county; appointed November 3, 1856, and qualified November 14; reappointed January 12, 1860.

Charles Linderman, Page county; elected by the people October 9, 1866, for four years, under the provisions of chapter 88, acts of the Eleventh General Assembly; term commenced January 7, 1867; re-elected November 2, 1870.

Edward J. Holmes, Jackson county; elected October 13, 1874; re-elected October 8, 1878.

Gilbert B. Pray, Hamilton county; elected November 7, 1882; re-elected November 2, 1886; re-elected November 4, 1890.

Christopher T. Jones, Washington county; elected November 6, 1894; re-elected November 8, 1898.

ATTORNEYS-GENERAL.

Office created February 9, 1853.

David C. Cloud, Mucatine county; elected by the people August 1, 1853; bond approved September 9; re-elected August 7, 1854.

Samuel A. Rice, Mahaska county; elected August 4, 1856; bond approved September 24; re-elected August 2, 1858.

Charles C. Nourse, Polk county; elected November 6, 1860; term commenced January 7, 1861; re-elected October 14, 1867.

Isaac L. Allen, Tama county; elected November 8, 1864; term commenced January 2, 1865; resigned January 11, 1866.

Frederick E. Bissell, Dubuque county; appointed by the governor and qualified January 12, 1866; elected by the people October 9, 1866; died June 12, 1867.

Henry O'Connor, Muscatine county; appointed by the governor June 20 and qualified June 29, 1867; elected by the people October 8, 1867; re-elected November 3, 1868; re-elected October 11, 1870; resigned February, 1872.

Marsena E. Cutts, Mahaska county; appointed by the governor February 23, 1872; elected by the people November 5, 1872; re-elected October 13, 1874.

John F. McJunkin, Washington county; elected November 7, 1876; re-elected October 8, 1878.

Smith McPherson, Montgomery county; elected November 2, 1880; re-elected November 7, 1882.

A. J. Baker, Appanoose county; elected November 4, 1884; re-elected November 2, 1886.

John Y. Stone, Mills county; elected November 6, 1888; re-elected November 4, 1890; re-elected November 8, 1892.

Milton Remley, Johnson county; elected November 6, 1894; re-elected November 3, 1896; re-elected November 8, 1898.

REPORTERS OF THE DECISIONS OF THE SUPREME COURT.

George Greene, Dubuque county; acting from 1847 to 1855.

The attorney-general, *ex-officio*, from September, 1853, under the law creating the office of attorney-general. Mr. Cloud, attorney-general, however, appears never to have acted, and Judge Greene continued to perform the duties of the office.

William Penn Clarke, Johnson county; appointed by the supreme court, 1855.

Thomas F. Withrow, Polk county; appointed in 1860; qualified April 17; reappointed in 1861.

Edward H. Stiles, Wapello county; elected by the people, October 9, 1866; term of office commenced January 7, 1867; re-elected October 11, 1870.

John S. Runnells, Polk county; elected October 13, 1874; re-elected October 8, 1878. Resigned March, 1882.

Bradbury W. Hight, Pottawattamie county; appointed by the supreme court, March, 1882, to fill vacancy caused by resignation of John S. Runnells.

Ezra C. Ebersole, Tama county; elected by the people, November 7, 1882; re-elected November 2, 1886.

Nathaniel B. Raymond, Polk county; elected November 4, 1890.

Benjamin I. Salinger, Carroll county; elected November 6, 1894; re-elected November 8, 1898.

PART II.

State, District and County Officers.

IOWA OFFICIAL REGISTER.

1900.

EXECUTIVE OFFICERS.

Governor.

LESLIE M. SHAW.....Crawford county
Term expires January, 1902.

WILLIAM H. FLEMING.....Private Secretary to the Governor
Lieutenant-Governor.

J. C. MILLIMAN.....Harrison county
Term expires January, 1902.
Secretary of State.

G. L. DOBSON.....Polk county
Term expires first Monday in January, 1901.

D. A. HITES.....Deputy Secretary of State
Auditor of State.

FRANK F. MERRIAM.....Delaware county
Term expires first Monday in January, 1901.

J. E. WHELAN.....Deputy Auditor of State
Treasurer of State.

JOHN HERRIOTT.....Guthrie county
Term expires first Monday in January, 1901.

FRANK I. HERRIOTT.....Deputy Treasurer of State
Superintendent of Public Instruction.

RICHARD C. BARRETT.....Mitchell county
Term expires first Monday in January, 1902.

ALBERT C. ROSS.....Deputy Superintendent

Board of Railroad Commissioners.

- DAVID J. PALMER..... Washington county
Term expires first Monday in January, 1901.
- WELCOME MOWRY.....Tama county
Term expires first Monday in January, 1902.
- EDWARD A. DAWSON.....Bremer county
Term expires first Monday in January, 1903.
- DWIGHT N. LEWIS.....Secretary to the Board

Board of Control of State Institutions.

- †WILLIAM LARRABEE.....Fayette county
Term expires April 5, 1900. Resigned. Effective February 14.
Successor not selected.
- †LAVEGA G. KINNE.....Polk county
Term expires April 5, 1902.
- †JOHN COWNIE.....Iowa county
Term expires April 5, 1904.
- L. A. WILKINSON.....Secretary to the Board

Adjutant-General and A. Q. M. G.

- *MELVIN H. BYERS.....Mills county
Commissioner of Labor Statistics.
- *W. E. O'BLENESS.....Polk county
Term expires April 1, 1900.
- E. A. WILSON.....Deputy Commissioner

Dairy Commissioner.

- *BYRON P. NORTON.....Howard county
Term expires April 30, 1900.

State Fish and Game Warden.

- *GEORGE E. DELAVAN.....Emmet county; postoffice, Spirit Lake
Term expires March 31, 1901.

State Veterinary Surgeon.

- *JAMES I. GIBSON.....Crawford county; postoffice, Denison
Term expires April 26, 1902.

Custodian of Public Buildings and Property.

- *J. D. MCGARRAUGH.....Polk county
Term expires March 31, 1900.

State Librarian.

- **JOHNSON BRIGHAM.....Polk county
Term expires May 1, 1900.

Curator and Secretary Historical Collection.

****CHARLES ALDRICH**.....Boone county
Term expires April 30, 1900.

Oil Inspectors.

*H. M. PICKELL, Des Moines.	*F. O. UDALL, Dubuque.
*LOUIS WEINSTEIN, Burlington.	*C. F. GULLIXSON, Bode.
*J. B. M. BISHOP, Toledo.	*THEO. GUITTAR, Co. Bluffs.
*W. D. HARTMAN, Waterloo.	*C. K. MEYERS, Mason City.
*FRANK J. YOUNG, Denison.	*WILLIAM A. WELCH, Oto.
*JOHN O'KEEFE, Creston	*CHAS. H. HARE, Oskaloosa.
*SIMON H. BAUMAN, Mt. Vernon.	*ADAM CRAWSHAW, Clinton.

Terms expire June 30, 1900.

Mine Inspectors.

*JAMES A. CAMPBELL, First District.....Ottumwa
*JOHN VERNER, Second District.....Oskaloosa
*JAMES W. MILLER, Third District.....Des Moines
Terms of inspectors expire April 1, 1900; office at Des Moines.

Board of Examiners for Mine Inspectors.

FLOYD DAVIS, engineer.....Des Moines
ALEXANDER DARGAVEL, operator.....Centerville
JAMES E. STOUT, operator.....Des Moines
JOHN OWENS, miner.....Beacon
JOSEPH W. LEWIS, miner.....Hiteman

Appointed by the executive council January 25, 1900, under provision of section 2479, code of 1897; term two years.

Superintendent of Weights and Measures.

*PROF. L. G. WELD.....Johnson county; postoffice, Iowa City

Inspectors of Boats.

*JAMES CARMODY.....Monona county
*J. C. BIXBY.....Pottawattamie county; postoffice, Council Bluffs
*CHARLES A. BEEBE..Cerro Gordo county; postoffice, Mason City
*RICHARD N. WILCOX.....Wapello county; postoffice, Ottumwa
*ARTHUR E. ARP.....Dickinson county; postoffice, Okoboji
*DAVID D. FLEMING.....Polk county; postoffice, Des Moines
Terms expire May 6, 1900.

State Printer.

†FREEMAN R. CONAWAY.....Poweshiek county
Term expires January 1, 1901; office, Des Moines.

State Binder.

‡LAFAYETTE YOUNG.....Polk county
Term expires January 1, 1901; office, Des Moines.

Director of Weather Service.

‡JOHN R. SAGE.....Polk county; postoffice Des Moines
Term expires June 3, 1900.

State Geologist.

‡SAMUEL CALVINJohnson county; postoffice, Iowa City
H. F. BAIN, Assistant State Geologist.....postoffice, Des Moines

Executive Council.

The Governor, Secretary of State, Auditor of State and Treasurer of State, *ex officio*, constitute the Executive Council.

A. H. DAVISON.....Secretary of the Executive Council

Board of Trustees of State Library.

The Governor, Secretary of State, Superintendent of Public Instruction and the Judges of the Supreme Court, *ex officio*, constitute the Board of Library Trustees.

Geological Board.

The Governor, Auditor and the Presidents of the State University, Agricultural College, and Academy of Sciences, *ex officio*, constitute the Geological Board.

State Examiner of Insurance.

* * MAX BEEHLER.....Manchester

Bank Examiners.

* * ROBT. B. RAINES.....Independence

* * H. T. BLACKBURN.....Des Moines

* * P. L. SEVER.....Stuart

* * F. A. BENNETT.....Manning

‡ Appointed by the Geological Board.

* Appointed by the Governor.

† Appointed by the Governor with consent of the Senate.

‡ Elected by the General Assembly.

§ Appointed by the Governor on recommendation of the Agricultural Board.

** Appointed by the Governor; but hereafter by the Trustees of State Library.

* * Appointed by the State Auditor.

SALARIES OF OFFICERS OF IOWA.

OFFICE.	ANNUAL SALARY.
Governor.....	*\$3,000
Private Secretary to the Governor.....	1,500
Lieutenant-Governor, for each session of legislature	1,100
Secretary of State	2,200
Deputy Secretary of State	1,500
Auditor of State	2,200
Deputy Auditor of State	1,500
Treasurer of State.....	2,200
Deputy Treasurer of State.....	1,500
Superintendent Public Instruction.....	2,200
Deputy Superintendent Public Instruction.....	1,500
Railroad Commissioner.....	2,200
Secretary Board of Railroad Commissioners	1,500
Member Board of Control.....	3,000
Secretary Board of Control.....	1,500
Adjutant-General.....	1,500
Commissioner of Labor Statistics.....	1,500
Dairy Commissioner.....	1,500
State Fish and Game Warden.....	1,200
State Veterinary Surgeon.....	\$5.00 per day
Custodian of Buildings and Property.....	1,500
State Librarian.....	1,200
Curator Historical Department.....	1,200
Oil Inspector.....	Fees. †1,200
Mine Inspector.....	1,200
Director of Weather Service.....	1,500
Examiner of Building and Loan.....	\$5.00 per day
Bank Examiner.....	Fees
Judge Supreme Court	4,000
Attorney-General	4,000
Clerk Supreme Court.....	2,200
Reporter Supreme Court	‡600
Judge District Court	2,500
Member of Legislature, for each regular session.	550
Member Executive Council.....	500
Secretary Executive Council.....	1,500
Member Pharmacy Commission.....	\$5.00 per day
Secretary Pharmacy Commission.....	1,200
Member Board of Health	Expenses
Secretary Board of Health.....	1,200

*There is appropriated by the General Assembly for the payment of house rent for the Governor the sum of \$300 annually.

†Oil inspectors receive \$30 per month and are allowed to retain 25 per cent of all fees collected in excess of \$50, except their compensation is not to exceed \$100 per month.

‡The Reporter of the Supreme Court receives \$600 for each volume of reports issued by him. The average number of reports issued is three each year.

JUDICIAL

SUPREME COURT OF IOWA.

	TERM EXPIRES.
CHARLES T. GRANGER, Chief Justice, Waukon.....	Dec. 31, 1900
JOSIAH GIVEN, Judge, Des Moines.....	Dec. 31, 1901
SCOTT M. LADD, Judge, Sheldon.....	Dec. 31, 1902
CHARLES M. WATERMAN, Judge, Davenport.....	Dec. 31, 1903
HORACE E. DEEMER, Judge, Red Oak.....	Dec. 31, 1904
JOHN C. SHERWIN, Judge, Mason City.....	Dec. 31, 1905
MILTON REMLEY, Attorney-General, Iowa City, Johnson county; office, Des Moines....	First Monday in Jan., 1901
CHARLES A. VAN VLECK, Assistant to Attorney-General.	
C. T. JONES, Clerk Supreme Court, Washington county; postoffice, Des Moines....	First Monday in Jan., 1903
HOWARD M. JONES, Deputy.	
BENJAMAN I. SALINGER, Reporter Supreme Court, Manning, Carroll county.....	First Monday in Jan., 1903

DISTRICT COURTS OF IOWA.

From which appeals may be taken to the Supreme Court.

FIRST DISTRICT.

LEE COUNTY.

Judge		Court Reporter
H. Bank, Jr., Keokuk.		Chas. J. Smith, Keokuk.

SECOND DISTRICT.

COUNTIES—Appanoose, Davis, Jefferson, Lucas, Monroe, Van Buren and Wapello.

Judges		Court Reporters
T. M. Fee, Centerville.		R. W. Smith, Centerville.
Robert Sloan, Keosauqua.		Carey A. Wilkin, Ottumwa.
F. W. Eichelberger, Bloomfield.		Frank C. Traverse, Bloomfield.
M. A. Roberts, Ottumwa.		Will S. Prewitt, Fairfield.

THIRD DISTRICT.

COUNTIES—Adams, Clarke, Decatur, Ringgold, Taylor, Union and Wayne.

Judges *Court Reporters*

H. M. Towner, Corning. W. M. Hyland, Osceola.

W. H. Tedford, Corydon. J. S. Parrish, Leon.

FOURTH DISTRICT.

COUNTIES—Cherokee, Harrison, Lyon, Monona, O'Brien, Osceola, Plymouth, Sioux and Woodbury.

Judges *Court Reporters*

Geo. W. Wakefield, Sioux City. C. C. Hamilton, Sioux City.

F. R. Gaynor, Le Mars. H. D. Hamilton, Sioux City.

J. F. Oliver, Onawa. F. M. McGlothlen, Sioux City.

Wm. Hutchinson, Orange City. W. E. Cody, Sioux City.

FIFTH DISTRICT.

COUNTIES—Adair, Dallas, Guthrie, Madison, Marion and Warren.

Judges *Court Reporters*

A. W. Wilkinson, Winterset. H. K. Ashton, Guthrie Center.

J. D. Gamble, Knoxville. S. D. Wood, Greenfield.

J. H. Applegate, Guthrie Center. Elmer Jordan, Indianola.

SIXTH DISTRICT.

COUNTIES—Jasper, Keokuk, Mahaska, Poweshiek and Washington.

Judges *Court Reporters*

Jno. T. Scott, Brooklyn. T. J. Bray, Grinnell.

A. R. Dewey, Washington. J. H. P. Robinson, Grinnell.

W. G. Clements, Newton. Jesse Besack, Newton.

SEVENTH DISTRICT.

COUNTIES—Clinton, Jackson, Muscatine and Scott.

Judges *Court Reporters*

P. B. Wolfe, Clinton. John Jackson, Clinton.

A. J. House, Maquoketa. Mrs. Jen. Kucheman, Maquoketa.

W. F. Brannan, Muscatine. Miss Sophy Dallas, Muscatine.

James Bollinger, Davenport. Miss Flora Haddox, Davenport.

[Reporters in this district remain in home town during each term of court.]

EIGHTH DISTRICT.

COUNTIES—Iowa and Johnson.

Judge *Court Reporter*

M. J. Wade, Iowa City. N. E. Hess, Iowa City.

NINTH DISTRICT.

POLK COUNTY.

Judges *Court Reporters*

W. F. Conrad, Des Moines. F. C. Walrath, Des Moines.

C. P. Holmes, Des Moines. Walter Irish, Des Moines.

C. A. Bishop, Des Moines. E. L. Forbes, Des Moines.
S. F. Prouty, Des Moines. C. F. Irish, Des Moines.

All four judges are in attendance during each term of court.

TENTH DISTRICT.

COUNTIES—Black Hawk, Buchanan, Delaware and Grundy.

<i>Judges</i>	<i>Court Reporters</i>
A. S. Blair, Manchester.	Nellie E. Gates, Independence.
Franklin C. Platt, Waterloo.	F. B. Newman, Cedar Falls.

ELEVENTH DISTRICT.

COUNTIES—Boone, Franklin, Hamilton, Hardin, Story, Webster and Wright.

<i>Judges</i>	<i>Court Reporters</i>
S. M. Weaver, Iowa Falls.	George Weaver, Boone.
J. R. Whitaker, Boone.	E. P. Tinkham, Ft. Dodge.
B. P. Birdsall, Clarion.	J. H. Williams, Ames.

TWELFTH DISTRICT.

COUNTIES—Bremer, Butler, Cerro Gordo, Floyd, Hancock, Mitchell, Winnebago and Worth.

<i>Judges</i>	<i>Court Reporters</i>
J. F. Clyde, Osage.	C. M. Adams, Mason City.
C. H. Kelley, Forest City.	George A. Blake, Forest City.
Clifford P. Smith, Mason City.	Fred C. Bush, Garner.

THIRTEENTH DISTRICT.

COUNTIES—Allamakee, Chickasaw, Clayton, Fayette, Howard and Winnebago.

<i>Judges</i>	<i>Court Reporters</i>
L. E. Fellows, Lansing.	H. B. Crosby, Garnaville.
A. N. Hobson, West Union.	W. W. Comstock, Fayette.

FOURTEENTH DISTRICT.

COUNTIES—Buena Vista, Clay, Dickinson, Emmet, Humboldt, Kossuth, Palo Alto and Pocahontas.

<i>Judges</i>	<i>Court Reporters</i>
W. B. Quarton, Algona.	M. C. Grier, Emmetsburg.
F. H. Helsell, Sioux Rapids.	F. M. Ely, Fort Dodge.

FIFTEENTH DISTRICT.

COUNTIES—Audubon, Cass, Fremont, Mills, Montgomery, Page, Pottawattomie and Shelby.

<i>Judges</i>	<i>Court Reporters</i>
A. B. Thornell, Sidney.	O. C. Gaston, Tabor.
N. W. Macy, Harlan.	John H. Clark, Council Bluffs.
Walter I. Smith, Council Bluffs.	B. O. Bruington, Council Bluffs.
W. R. Green, Audubon.	W. E. Butler, Council Bluffs.

SIXTEENTH DISTRICT.

COUNTIES—Calhoun, Carroll, Crawford, Greene, Ida and Sac.

<i>Judges</i>	<i>Court Reporters</i>
S. M. Elwood, Sac City.	W. C. Healion, Carroll.
Z. A. Church, Jefferson.	D. W. Boylan, Carroll.

SEVENTEENTH DISTRICT.

COUNTIES—Benton, Marshall and Tama.

Judges

G. W. Burnham, Vinton.
 Obed Caswell, Marshalltown.

Court Reporters

Geo. H. Smith, Cedar Rapids.
 Agnes L. McKinnon, Cdr. Rpd.

EIGHTEENTH DISTRICT.

COUNTIES—Cedar, Jones and Linn.

Judges

Wm. G. Thompson, Marion.
 H. M. Remley, Anamosa.
 W. N. Treichler, Tipton.

Court Reporters

H. H. Burr, Cedar Rapids.
 L. M. Hull, Marion.

NINETEENTH DISTRICT.

DUBUQUE COUNTY.

Judges

Fred O'Donnell, Dubuque.
 Matthew C. Mathews, Dubuque.

Court Reporters

A. S. Wilson, Dubuque.

J. Leo McCabe, Dubuque.

Both judges are in attendance during each term of court.

TWENTIETH DISTRICT.

COUNTIES—Des Moines, Henry and Louisa.

Judges

James D. Smyth, Burlington.
 W. S. Withrow, Mt. Pleasant.

Court Reporters

R. P. Robinson, Burlington.

Frank A. Crane, Mount Pleasant.

The terms of all district judges commenced January 1, 1899, and will expire December 31, 1902, except J. F. Clyde, of the Twelfth; F. H. Helsell, of the Fourteenth; N. W. Macy, of the Fifteenth, and W. S. Withrow, of the Twentieth districts, whose terms expire December 31, 1900.

TERMS OF COURT, 1900-1901.

Adair, Greenfield.....	1900, Jan. 8, March 20, Sept. 4, Nov. 7
	1901, Jan. 8, March 26, Sept. 3, Nov. 6
Adams, Corning.....	1900, Jan. 2, March 5, May 14, Oct. 8
	1901, Jan. 2, March 4, May 13, Oct. 7
Allamakee, Waukon.....	1900, Jan. 15, April 9, Sept. 10, Nov. 12
	1901, Jan. 14, April 8, Sept. 9, Nov. 11
Appanoose, Centerville.....	1900, Jan. 22, April 9, Sept. 10, Nov. 12
	1901, Jan. 23, April 8, Sept. 9, Nov. 11
Audubon, Audubon.....	1900, March 6, May 15, Oct. 18, Dec. 11
	1901, March 5, May 14, Oct. 15, Dec. 10
Benton, Vinton.....	1900, Jan. 22, April 16, Sept. 17, Nov. 19
	1901, Jan. 21, April 15, Sept. 16, Nov. 18
Black Hawk, Waterloo.....	1900, Jan. 8, March 5, April 30, Sept. 17
	1901, Jan. 7, March 4, April 29, Sept. 16
Boone, Boone.....	1900, Feb. 5, April 16, Sept. 10, Nov. 12
	1901, Feb. 4, April 15, Sept. 9, Nov. 11
Bremer, Waverly.....	1900, Jan. 8, April 2, Sept. 10, Nov. 5
	1901, Jan. 7, April 1, Sept. 9, Nov. 4
Buchanan, Independence.....	1900, March 5, May 28, Sept. 17, Nov. 26
	1901, March 4, May 27, Sept. 16, Nov. 25
Buena Vista, Storm Lake.....	1900, Jan. 8, March 5, Sept. 17, Nov. 19
	1901, Jan. 7, March 4, Sept. 16, Nov. 18
Butler, Allison.....	1900, March 5, May 21, Oct. 22, Dec. 10
	1901, March 4, May 20, Oct. 21, Dec. 9
Calhoun, Rockwell City.....	1900, Feb. 12, April 18, Oct. 8, Dec. 10
	1901, Feb. 18, April 22, Oct. 7, Dec. 9
Carroll, Carroll.....	1900, Jan. 22, March 26, Sept. 17, Nov. 19
	1901, Jan. 23, April 1, Sept. 16, Nov. 18
Cass, Atlantic.....	1900, Jan. 18, March 27, Sept. 4, Nov. 7
	1901, Jan. 15, March 26, Sept. 3, Nov. 6
Cedar, Tipton.....	1900, Feb. 5, May 7, Sept. 3, Nov. 12
	1901, Feb. 4, May 6, Sept. 2, Nov. 11
Cerro Gordo, Mason City.....	1900, Jan. 22, May 7, Oct. 8, Dec. 3
	1901, Jan. 21, May 6, Oct. 7, Dec. 2
Cherokee, Cherokee.....	1900, Jan. 8, March 19, Aug. 27, Oct. 22
	1901, Jan. 7, March 18, Aug. 26, Oct. 21
Chickasaw, New Hampton.....	1900, Jan. 29, April 30, Sept. 17, Nov. 12
	1901, Jan. 28, April 29, Sept. 16, Nov. 11
Clarke, Osceola.....	1900, Feb. 12, April 18, Sept. 17, Dec. 3
	1901, Feb. 11, April 15, Sept. 16, Dec. 2
Clay, Spencer.....	1900, Jan. 29, April 9, Sept. 3, Nov. 5
	1901, Jan. 28, April 8, Sept. 2, Nov. 4
Clayton, Elkader.....	1900, Jan. 8, April 2, Sept. 3, Oct. 15
	1901, Jan. 7, April 1, Sept. 2, Oct. 14
Clinton, Clinton.....	1900, Jan. 16, April 3, June 5, Sept. 11,
	Nov. 13.
	1901, Jan. 15, April 2, June 4, Sept. 10,
	Nov. 12.
Crawford, Denison.....	1900, Feb. 12, April 16, Oct. 8, Dec. 10
	1901, Feb. 18, April 22, Oct. 7, Dec. 9

Dallas, Adel	1900, Jan. 9, March 20, Sept. 4, Nov. 7 1901, Jan. 8, March 26, Sept. 3, Nov. 6
Davis, Bloomfield	1900, Jan. 2, March 19, Aug. 20, Oct. 22 1901, Jan. 7, March 18, Aug. 19, Oct. 21
Decatur, Leon	1900, Jan. 15, March 19, Aug. 27, Nov. 5 1901, Jan. 21, March 18, Aug. 26, Nov. 4
Delaware, Manchester	1900, Feb. 12, May 7, Oct. 8, Dec. 17 1901, Feb. 11, May 6, Oct. 7, Dec. 16
Des Moines, Burlington	1900, Jan. 8, April 9, Sept. 10, Nov. 12 1901, Jan. 7, April 8, Sept. 9, Nov. 11
Dickinson, Spirit Lake	1900, Jan. 8, March 12, May 7, Oct. 1 1901, Jan. 7, March 11, May 6, Sept. 30
Dubuque, Dubuque	1900, Jan. 1, March 5, May 7, Oct. 1 1901, Jan. 7, March 4, May 6, Oct. 7
Emmet, Estherville	1900, Feb. 5, April 16, Sept. 3, Nov. 5 1901, Feb. 4, April 15, Sept. 2, Nov. 4
Fayette, West Union	1900, March 5, June 11, Oct. 8, Dec. 3 1901, March 4, June 10, Oct. 7, Dec. 2
Floyd, Charles City	1900, Jan. 8, April 2, Sept. 10, Nov. 5 1901, Jan. 7, April 1, Sept. 9, Nov. 4
Franklin, Hampton	1900, Jan. 29, April 2, Sept. 10, Nov. 5 1901, Jan. 28, April 1, Sept. 9, Nov. 4
Fremont, Sidney	1900, Jan. 9, March 20, Sept. 4, Nov. 7 1901, Jan. 8, March 19, Sept. 3, Nov. 6
Greene, Jefferson	1900, Jan. 2, March 5, Aug. 27, Oct. 29 1901, Jan. 7, March 11, Aug. 26, Oct. 28
Grundy, Grundy Center	1900, Feb. 12, June 4, Oct. 29, Dec. 17 1901, Feb. 11, June 3, Oct. 28, Dec. 16
Guthrie, Guthrie Center	1900, Feb. 6, May 1, Oct. 2, Dec. 4 1901, Feb. 5, April 30, Oct. 1, Dec. 3
Hamilton, Webster City	1900, Feb. 12, April 16, Sept. 17, Nov. 19 1901, Feb. 11, April 15, Sept. 16, Nov. 18
Hancock, Garner	1900, Feb. 19, April 23, Sept. 24, Nov. 26 1901, Feb. 18, April 22, Sept. 23, Nov. 25
Hardin, Eldora	1900, Jan. 8, March 12, Aug. 20, Oct. 15 1901, Jan. 7, March 11, Aug. 19, Oct. 14
Harrison, Logan	1900, Jan. 15, April 2, Sept. 4, Nov. 7 1901, Jan. 14, April 1, Sept. 3, Nov. 6
Henry, Mt. Pleasant	1900, Feb. 12, April 23, Sept. 24, Dec. 3 1901, Feb. 11, April 22, Sept. 30, Dec. 2
Howard, Cresco	1900, March 12, June 11, Oct. 8, Dec. 10 1901, March 11, June 10, Oct. 7, Dec. 9
Humboldt, Dakota City	1900, Feb. 18, April 23, Oct. 8, Dec. 10 1901, Feb. 18, April 22, Oct. 7, Dec. 9
Ida, Ida Grove	1900, Jan. 22, March 23, Sept. 17, Nov. 19 1901, Jan. 28, April 1, Sept. 16, Nov. 18
Iowa, Marengo	1900, Jan. 8, March 12, June 11, Oct. 8 1901, Jan. 14, March 11, June 10, Oct. 14
Jackson, Maquoketa	1900, Jan. 16, April 3, June 5, Sept. 11, Nov. 13. 1901, Jan. 15, April 2, June 4, Sept. 10, Nov. 12.
Jasper, Newton	1900, Feb. 6, April 10, Oct. 2, Dec. 4 1901, Feb. 5, April 9, Oct. 1, Dec. 3
Jefferson, Fairfield	1900, Jan. 8, March 19, Aug. 20, Oct. 29 1901, Jan. 7, March 18, Aug. 19, Oct. 28
Johnson, Iowa City	1900, Feb. 5, May 7, Sept. 10, Nov. 19 1901, Feb. 4, May 6, Sept. 9, Nov. 18
Jones, Anamosa	1900, March 5, May 21, Sept. 17, Dec. 8 1901, March 4, May 20, Sept. 16, Dec. 2

Keokuk, Sigourney.....	1900, Feb. 6, April 10, Oct. 2, Dec. 4 1901, Feb. 5, April 9, Oct. 1, Dec. 3
Kossuth, Algona.....	1900, Feb. 19, April 30, Sept. 17, Nov. 19 1901, Feb. 18, April 29, Sept. 16, Nov. 18
Lee, Fort Madison.....	1900, Jan. 8, April 2, Sept. 4, Nov. 5 1901, Jan. 7, April 1, Sept. 3, Nov. 4
Lee, Keokuk.....	1900, March 5, May 7, Oct. 1, Dec. 3 1901, March 4, May 6, Oct. 7, Dec. 2
Linn, Marion.....	1900, Jan. 8, Mar. 19, June 4, Aug. 27, Nov. 5 1901, Jan. 14, Mar. 18, June 3, Aug. 26, Nov. 4
Louisa, Wapello.....	1900, Jan. 8, Mar. 26, Aug. 27, Oct. 29 1901, Jan. 7, Mar. 25, Sept. 3, Oct. 28
Lucas, Chariton.....	1900, Feb. 5, April 23, Sept. 17, Dec. 3 1901, Feb. 4, April 22, Sept. 16, Dec. 2
Lyon, Rock Rapids.....	1900, Jan. 29, April 9, Sept. 10, Nov. 12 1901, Jan. 28, April 8, Sept. 9, Nov. 11
Madison, Winterset.....	1900, Feb. 6, May 1, Oct. 2, Dec. 4 1901, Feb. 5, April 30, Oct. 1, Dec. 3
Mahaska, Oskaloosa.....	1900, Feb. 6, April 10, Oct. 2, Dec. 4 1901, Feb. 5, April 9, Oct. 1, Dec. 3
Marion, Knoxville.....	1900, Feb. 6, May 1, Oct. 2, Dec. 4 1901, Feb. 5, April 30, Oct. 1, Dec. 3
Marshall, Marshalltown.....	1900, Jan. 8, April 2, Sept. 3, Nov. 5 1901, Jan. 7, April 1, Sept. 2, Nov. 4
Mills, Glenwood.....	1900, Jan. 30, April 17, Sept. 25, Nov. 27 1901, Jan. 29, April 16, Sept. 24, Nov. 26
Mitchell, Osage.....	1900, Jan. 29, April 23, Sept. 21, Nov. 19 1901, Jan. 28, April 22, Sept. 20, Nov. 18
Monona, Onawa.....	1900, Jan. 8, April 23, Aug. 27, Oct. 22 1901, Jan. 7, April 22, Aug. 26, Oct. 21
Monroe, Albia.....	1900, Jan. 8, March 19, Aug. 20, Oct. 19 1901, Jan. 7, March 18, Aug. 19, Oct. 28
Montgomery, Red Oak.....	1900, Feb. 20, May 15, Oct. 16, Dec. 11 1901, Feb. 19, May 14, Oct. 15, Dec. 10
Muscatine, Muscatine.....	1900, Jan. 16, April 3, June 5, Sept. 11, Nov. 13 1901, Jan. 15, April 2, June 4, Sept. 10, Nov. 12
O'Brien, Primghar.....	1900, March 5, May 21, Oct. 8, Dec. 10 1901, March 4, May 20, Oct. 7, Dec. 9
Osceola, Sibley.....	1900, Jan. 8, March 19, Aug. 27, Oct. 29 1901, Jan. 7, March 18, Aug. 26, Oct. 28
Page, Clarinda.....	1900, Feb. 20, May 8, Oct. 9, Dec. 4 1901, Feb. 19, May 7, Oct. 8, Dec. 3
Palo Alto, Emmetsburg.....	1900, March 26, May 21, Oct. 15, Dec. 3 1901, March 25, May 20, Oct. 14, Dec. 2
Plymouth, Le Mars.....	1900, Feb. 19, May 7, Oct. 1, Dec. 3 1901, Feb. 18, May 6, Sept. 30, Dec. 2
Pocahontas, Pocahontas.....	1900, Jan. 22, Mar. 26, May 21, Oct. 22 1901, Jan. 21, Mar. 25, May 20, Oct. 21
Polk, Des Moines.....	1900, Jan. 2, March 5, May 7, Sept. 17 1901, Jan. 7, March 4, May 6, Sept. 16
Pottawattamie, Council Bluffs.....	1900, Jan. 9, March 27, Sept. 4, Nov. 7 1901, Jan. 8, March 26, Sept. 3, Nov. 6
Pottawattamie, Avoca.....	1900, Feb. 6, April 17, Sept. 23, Nov. 27 1901, Feb. 5, April 16, Sept. 24, Nov. 26
Poweshiek, Montezuma.....	1900, Jan. 9, March 13, Sept. 4, Nov. 6 1901, Jan. 8, March 12, Sept. 3, Nov. 5

Ringgold, Mt. Ayr.....	1900, Feb. 5, April 9, Sept. 10, Nov. 19 1901, Feb. 4, April 8, Sept. 9, Nov. 18
Sac, Sac City.....	1900, Jan. 2, March 5, Aug. 27, Oct. 29 1901, Jan. 7, March 11, Aug. 26, Oct. 28
Scott, Davenport.....	1900, Jan. 16, April 3, June 5, Sept. 11, Nov. 13 1901, Jan. 15, April 2, June 4, Sept. 10, Nov. 12
Shelby, Harlan.....	1900, Jan. 8, March 20, Sept. 4, Nov. 7 1901, Jan. 8, March 19, Sept. 3, Nov. 6
Sioux, Orange City.....	1900, Feb. 12, April 30, Sept. 24, Nov. 26 1901, Feb. 11, April 29, Sept. 23, Nov. 25
Story, Nevada.....	1900, Jan. 8, March 19, Aug. 20, Oct. 15 1901, Jan. 7, March 18, Aug. 19, Oct. 14
Tama, Toledo.....	1900, Feb. 19, May 7, Oct. 8, Dec. 3 1901, Feb. 18, May 6, Oct. 7, Dec. 2
Taylor, Bedford.....	1900, Feb. 19, April 23, Sept. 24, Dec. 3 1901, Feb. 18, April 22, Sept. 23, Dec. 2
Union, Creston.....	1900, Jan. 15, Mar. 19, Aug. 27, Nov. 5 1901, Jan. 14, Mar. 18, Aug. 26, Nov. 4
Van Buren, Keosauqua.....	1900, Feb. 5, April 23, Sept. 17, Dec. 3 1901, Feb. 4, April 22, Sept. 16, Dec. 2
Wapello, Ottumwa.....	1900, Jan. 8, March 25, Aug. 20, Oct. 29 1901, Jan. 7, March 25, Aug. 19, Oct. 28
Warren, Indianola.....	1900, Jan. 9, March 20, Sept. 4, Nov. 7 1901, Jan. 8, March 26, Sept. 3, Nov. 6
Washington, Washington.....	1900, Jan. 9, March 13, Sept. 4, Nov. 6 1901, Jan. 8, March 12, Sept. 3, Nov. 5
Wayne, Corydon.....	1900, Jan. 2, March 5, May 14, Oct. 1 1901, Jan. 2, March 4, May 13, Sept. 30
Webster, Fort Dodge.....	1900, Jan. 8, March 12, Aug. 20, Oct. 22 1901, Jan. 7, March 11, Aug. 19, Oct. 21
Winnebago, Forest City.....	1900, March 5, May 28, Oct. 23, Dec. 10 1901, March 4, May 27, Oct. 21, Dec. 9
Winneshiek, Decorah.....	1900, Feb. 5, May 7, Sept. 24, Nov. 26 1901, Feb. 4, May 6, Sept. 23, Nov. 25
Woodbury, Sioux City.....	1883, Jan. 8, March 19, May 7, Aug. 27, Oct. 22 1901, Jan. 7, March 18, May 6, Aug. 26, Oct. 21
Worth, Northwood.....	1900, Jan. 8, April 2, Sept. 10, Nov. 5 1901, Jan. 7, April 1, Sept. 9, Nov. 4
Wright, Clarion.....	1900, Feb. 19, April 23, Oct. 1, Nov. 26 1901, Feb. 18, April 22, Sept. 30, Nov. 25

THE TWENTY-EIGHTH GENERAL ASSEMBLY.

HON. J. C. MILLIMAN, *President of the Senate.* HON. D. H. BOWEN, *Speaker of the House.*

SENATORS.

Distric	NAME.	P. O. ADDRESS.	COUNTIES IN DISTRICT.	OCCUPATION.	NATIVITY.	Years in Iowa	Age
26	Alexander, J. S.	Marion	Linn	Banker	Iowa	57	57
10	Alberson, A. N. †	Washington	Henry, Washington	Merchant	Ohio	34	50
5	Allyn, Geo. S.	Mt. Ayr	Decatur, Ringgold, Union	Banker	Illinois	33	52
6	Arthaud, F. L.	Bedford	Adams, Taylor	Lawyer	Iowa	37	37
47	Bachman, E. W.	West Bend	Clay, Dickinson, Emmet, Kosuth, Palo Alto	Physician	Wisconsin	19	45
25	Ball, Geo. W.	Iowa City	Iowa, Johnson	Lawyer	Iowa	52	52
36	Bishop, H. C.	Elkader	Clayton	Edi. & Pblr.	Iowa	47	47
14	Blanchard, L. C.	Oskaloosa	Mahaska	Lawyer	New York	30	60
34	Bolter, L. R.*	Logan	Crawford, Harrison, Monona	Lawyer	Ohio	36	65
2	Brighton, Henry H.	Fairfield	Jefferson, Van Buren	Lawyer	Ohio	35	49
30	Cheshire, Thos. A.*	Des Moines	Polk	Lawyer	Iowa	45	45
28	Classen, J. B.	Green Mtn.	Marshall	Farmer	Germany	32	53
39	Craig, George M.	Allison	Bremer, Butler	Lawyer	Illinois	35	55
16	Crossley, Jas. J.	Patterson	Adair, Madison	Farm & Edu	Iowa	30	30
7	Eaton, William*	Sidney	Fremont, Page	Lawyer	Iowa	50	50
18	Emmert, Joseph M.*	Atlantic	Cass, Shelby	Phy. & Sur.	Maryland	27	53
50	Finch, Parley*	Humboldt	Buena Vista, Humboldt, Pocatontas	Lawyer	Penn	28	55
31	Fitchpatrick, J. A.	Nevada	Boone, Story	Law & loans	Virginia	45	59
48	Garst, Warren*	Coon Rapids	Carroll, Greene, Sac	Merchant	Ohio	33	48

29	<i>Gorrell, J. R.*</i>	Newton.....	Jasper.....	Ohio.....	62
33	Griswold, H. J.....	Winthrop.....	Buchanan, Delaware.....	Wisconsin... 34	41
43	Harriman, W. F.....	Hampton.....	Cerro Gordo, Franklin, Hancock.....	New Hamp. 39	58
21	Hayward, W. C.*	Davenport... 35	Scott.....	New York.. 15	52
19	Hazelton, Arthur S..	Council Bluffs 44	Pottawattamie.....	New Hamp. 29	34
27	Healy, Thomas D..	Fort Dodge.. 34	Calhoun, Webster.....	Iowa..... 45	45
46	Hobart, Alva C.....	Cherokee.....	Cherokee, Ida, Plymouth..	Wisconsin.. 32	50
17	Hopkins, F. M.....	Guthrie Centr. 45	Audubon, Dallas, Guthrie..	Iowa..... 44	44
32	Hubbard, E. H.....	Sioux City.... 45	Woodbury.....	Indiana... 45	45
8	Junkin, Joseph M..	Red Oak.....	Mills, Montgomery.....	Iowa..... 42	64
23	<i>Lamberi, Thomas.</i>	Sabula.....	Jackson.....	Iowa..... 30	49
12	Lewis, W. R.*.....	Montezuma.. 45	Keokuk, Poweshiek.....	Illinois... 30	45
49	Lister, George W... 42	Sibley.....	Lyons, O'Brien, Osceola, Sioux,	Illinois... 39	39
42	<i>Lyons, D. A.*</i>	Cresco.....	Howard, Winneshiek.....	Iowa..... 50	50
9	McArthur, Wm. C.*	Burlington... 42	Des Moines.....	Ohio..... 42	47
13	<i>McIntire, W. A.*</i>	Ottumwa.... 37	Wapello.....	Iowa..... 37	37
4	Mardis, Alexander.	Corydon.....	Lucas, Wayne.....	Ohio..... 52	53
24	Moffit, John T.....	Tipton.....	Cedar, Jones.....	Illinois... 49	60
38	Mullan, Chas. W.*.	Waterloo... 39	Black Hawk, Grundy.....	Ireland... 39	55
35	<i>Nolan, Thos. F.†</i>	Ballyclough.. 60	Dubuque.....	Vermont... 32	60
45	Penrose, E. G.*	Tama.....	Benton, Tama.....	Iowa..... 27	27
44	Perrin, Wm. B.*	Nashua.....	Chickasaw, Floyd.....	New York.. 48	50
3	<i>Porter, Claude R.</i>	Centerville... 41	Appanose, Davis.....	W. Virginia 27	44
41	Smith, Jas. A.....	Osage.....	Mitchell, Winnebago, Worth..	New York.. 37	37
11	<i>Tallman, W. B.</i>	Osceola.....	Clarke, Warren.....	Illinois... 28	40
20	Titus, G. M.*	Muscatine... 40	Louisa, Muscatine.....	Ireland... 38	45
15	<i>Townsend, Fred.</i>	Albia.....	Marion, Monroe.....	Iowa..... 42	42
40	Trewin, Jas. H.....	Lansing.....	Allamakee, Fayette.....	Illinois... 39	39
37	Wallace, Joseph*..	Eldora.....	Hamilton, Hardin, Wright....	Ireland... 42	42
22	<i>Wilson, J. L.*</i>	Almont.....	Clinton.....	Iowa..... 38	42
1	<i>Young, David A.*.</i>	Argyle.....	Lee.....	Illinois... 39	47

*Elected to full term, 1897. †Elected to fill vacancy in 1898. ‡Elected to fill vacancy, 1899.
 Republicans in roman, 35; Democrats in italic, 15.

RECAPITULATION.

Former legislative service.—Alberson, House, 27; G. A.; Alexander, Senate, G. A. 26, 27; Allyn, S., 26, 27; Ball, H., 21; Blanchard, H., 25; S., 26, 27; Bolter, H., 11, 15, 16, 19, 20; S., 21, 22, 23, 24, 27; Brighton, H., 26, 27; Cheshire, S., 25, 26, 27; Classen, H., 26, 27; Craig, S., 25, 26, 27; Eaton, S., 25, 26, 27; Emmert, S., 27; Finch, H., 25, 26; S., 27; Garst, S., 25, 26, 27; Gorrell, S., 25, 26, 27; Griswold, H., 25, 26; Harriman, H., 24, 25; S., 26, 27; Hayward, S., 27; Healy, S., 26, 27; Hobart, S., 26, 27; Hubbard, H., 19; Junkin, S., 26, 27; Lambert, H., 26, 27; Lewis, S., 27; Lyons, S., 27; McArthur, H., 26; S., 27; McIntire, S., 27; Mullan, S., 27; Nolan, H., 26, 27; Penrose, S., 25, 26, 27; Perrin, H., 17, 18; S., 25, 26, 27; Porter, H., 26, 27; Smith, H., 22, 23; Titus, S., 27; Trewin, H., 25; S., 26, 27; Wallace, S., 27; Wilson, H., 25, 26; S., 27; Young, S., 27.

Military service.—Alexander, captain Co. A, 31st Iowa Inf.; Blanchard, private Co. K, 28th Iowa Inf.; Classen, Co D, 34th Illinois Inf.; Craig, private Co. H, 88th Illinois Inf.; Fitchpatrick, private Co. E, 3d Iowa Inf.; Gorrell, assistant surgeon 129th Indiana Inf.; Moffit, lieutenant-colonel 50th Iowa Inf.; Mullan, private Co. D, 47th Iowa Inf.; Perrin, private Co. B, 7th Sq'd'n 1st R. I. Cav.; lieutenant 3d Bat. Light Artillery Vermont volunteers; Porter, sergeant-major 50th Iowa Inf.

Married—43. Single—Brighton, Crossley, Perrin 3. Widower—Blanchard, Bolter, Finch, Lewis 4.

REPRESENTATIVES.

Dis- trict	NAME.	P. O. ADDRESS.	COUNTIES IN DISTRICT.	OCCUPATION.	NATIVITY.	Years long in Age
80	Anderson, G. M.	Inwood	Lyon, O'Brien	Hdr. Deatr.	New York	24
27	Anderson, J. M.	Indianola	Warren	Nspr. Pub.	Ohio	45
86	Ayers, F. E.	Lawler	Chickasaw	Lmbr. Delr.	Iowa	40
30	Baker, M. N.	Anita	Cass	Fmr. & Stk	Illinois	45
53	Barkley, A. J.	Boone	Boone	Banker	Iowa	57
58	Barrett, James	Sioux City	Woodbury	Stone Cont.	England	12
82	Barringer, E. P.	Ruthven	Clay, Palo Alto	Bnkr. & Stk.	Wisconsin	28
19	Bengston, C. J.	Four Corners	Jefferson	Clergyman	Sweden	6
55	Bennett, A. T.	Manning	Carroll	Lwr. & Bnr.	Massachs.	30
11	Black, Charles W.	Malvern	Mills	Farmer	Ohio	27

62	Blake, F. J.	Fort Dodge.	Webster	Lawyer	Iowa	34
8	Blakemore, W. D.	Bedford	Taylor	Ret. farmer	Ohio	32
56	Blume, Theodor C.	Denison	Crawford	Farmer	Illinois	19
87	Bowen, D. H.	Waukon	Allamakee	Phys. & Sur.	Wisconsin	23
34	Boysen, Asmus	Gray	Audubon	Farmer	Denmark	10
18	Buchanan, A. W.	Ottumwa	Wapello	Grn. Mcht.	New Jersey	29
33	Byers, H. W.	Harlan	Shelby	Lawyer	Wisconsin	26
20	Campbell, Thos. F.	Mt. Pleasant	Henry	Ret. farmer	Indiana	48
37	Carr, George H.	Des Moines	Polk	Lawyer	New York	22
79	Carter, Charles W.	Rock Valley	Sioux	Ret. L & F.	Illinois	21
63	Clark, R. G.	Webster City	Hamilton	But., E., Plr.	Massachs.	27
36	Clarke, George W.	Adel	Dallas	Lawyer	Indiana	43
59	Coburn, George F.	Fielding	Cherokee	Farmer	Illinois	24
50	Cold, J. F. G.	Berlin	Tama	Farmer	Germany	32
70	Conley, P. W.	Elkport	Clayton	Farmer	Iowa	32
78	Cottrell, J. C.	Kingsley	Plymouth	Farmer	New York	30
83	Cowles, Gardner	Algona	Kossuth	Real estate	Iowa	38
13	Crouse, Clinton S.	Prescott	Adams	Farmer	Penn	24
1	Cruikshank, J. P.	Fort Madison	Lee	Fincl. Agt.	Iowa	45
10	Davis, W. I.	Hamburg	Fremont	Mer. & Fmr.	Indiana	33
21	Dodds, Wm. D.	Danville	Des Moines	Farmer	Iowa	29
3	Downing, S. B.	Drakesville	Davis	Farmer	Penn	61
48	Dows, William G.	Cedar Rapids	Linn	Real estate	Iowa	35
68	Dunham, George W.	Manchester	Delaware	Real estate	Iowa	42
90	Eaton, Willard L.	Osage	Mitchell	Lawyer	Iowa	51
73	Edwards, M. F.	Parkersburg	Butler	Lawyer	Iowa	14
6	Eiker, B. L.	Decatur	Decatur	Physician	Penn	28
64	Furry, Mark J.	Alden	Hardin	Lawyer	Iowa	37
14	Gibson, John	Creston	Union	Banker	Iowa	37
9	Graff, Val.	Clarinda	Page	Banker	Ohio	23
45	Hansmann, Anton	De Witt	Clinton	Merchant	Germany	31
49	Harbert D. K.	Shellsburg	Benton	Farmer	Germany	37
16	Hasselquist, R. A.	Chariton	Lucas	Banker	Iowa	42
				Merchant	Sweden	30

District.	NAME.	P. O. ADDRESS.	COUNTIES IN DISTRICT.	OCCUPATION.	NATIVITY.	Years in Iowa.	Age
38	Hawk, Wm. W.	Colfax	Jasper.	Phys. & Sur.	Ohio.	45	56
54	Head, Mahlon	Jefferson	Greene	Banker	Ohio	44	64
46	Hilsinger, Geo. E.	Sabula	Jackson	Lwr. & Cash.	Iowa	25	25
5	Hinkle, Geo. W.	Harvard	Wayne	Physician	Indiana	45	50
40	Hughes, Jr., John	Williamsburg	Iowa	Lmbr. Delr.	Ohio	43	58
84	Hurn, D. W.	Clear Lake	Cerro Gordo	Lawyer	Wisconsin	21	43
21	<i>Jaeger, Louis M.</i>	Burlington	Des Moines	Cigar Makr	Iowa	41	41
31	Jenks, John H.	Avoca	Pottawattamie	Banker	Massachs.	21	44
25	Jones, W. G.	Oskaloosa	Mahaska	Lawyer	Iowa	38	38
2	Keck, Joseph A.	Utica	Van Buren	Farmer	Penn	53	72
17	Kendall, N. E.	Albia	Monroe	Lawyer	Iowa	31	31
76	Kent, John B.	Rolfe	Humboldt, Pocahontas	R. E. & Fmr.	Ohio	37	40
65	Kerr, William G.	GrundyCentr.	Grundy	Lawyer	Iowa	28	28
51	Kimball, Thomas	Lamoille	Marshall	Mer. & Fmr.	Massachs.	30	53
32	<i>Kirkwood, J. E.</i>	Mo. Valley	Harrison	Mer. & Stk.	Iowa	38	38
41	<i>Koontz, Geo. W.</i>	Iowa City	Johnson	Banker	Penn	45	54
91	Koto, Paul O.	Forest City	Winnebago, Worth.	Drq. & Vt. S.	Wisconsin	18	44
22	Letts, Hilton M.	Columbus Jc.	Louisa	Farmer	Iowa	42	42
39	Lyman, J. P.	Grinnell	Poweshiek	Lawyer	New York	39	55
69	<i>McAteer, James A.</i>	Luxemburg	Dubuque	Fmr. & Tchr.	Iowa	28	28
67	McCurdy, T. E.	Hazleton	Buchanan	Banker	Ohio	34	53
45	<i>McGinn, F. P.</i>	Clinton	Clinton	Lawyer	Iowa	29	29
1	<i>Marshall, S. T.</i>	Keokuk	Lee	Lawyer	Iowa	30	30
71	Miller, Christian	Elgin	Fayette	Farmer	Switzerland	43	52
44	Miller, Thomas B.	Stanwood	Cedar	Ret. farmer.	Ohio	35	58
81	Myers, W. H. H.	Milford	Dickinson, Emmet, Osceola.	Grain Deal.	Indiana	48	60
42	<i>Nicolaus, Henry E.</i>	Wilton Jct.	Muscatine	Merchant	Iowa	39	39
89	Overfield, Elmer E.	Elma	Howard	Phys. & Sur.	Iowa	37	37

74	Patton, D. J.	Hampton	Franklin	Farmer	Penn	63
4	Payne, F. S.	Centerville	Appanoose	Lawyer	Iowa	30
7	Prentiss, P. L.	Delphos	Ringgold	Physician	Indiana	30
31	Putnam, G. M.	Carlson	Pottawattamie	Farmer	New Hamp.	10
58	Roome, John S.	Calmar	Winnebaskie	Phys. & Sur.	Canada	26
58	Santee, I. B.	Danbury	Woodbury	Banker	W. Virginia	32
69	<i>Sauer, Edmund J.</i>	Dubuque	Dubuque	Mechanic	Illinois	16
57	Scott, W. J.	Ida Grove	Ida, Monona	R. E. & L.	Penn	37
28	Shambaugh, John	Booneville	Madison	Farmer	Ohio	22
47	Sokol, F. J.	Onslow	Jones	Farmer	Ohio	26
60	Stallcop, Charles E.	Sac City	Sac	Lmbr. Delr.	Bohemia	45
37	Stewart, Charles W.	Clive	Polk	Teacher	Minnesota	18
12	Stratton, Cyrus L.	Red Oak	Montgomery	Farmer	Indiana	32
48	Stuckslager, W. C.	Lisbon	Linn	Farmer	Ohio	27
72	Sweet, Burton E.	Waverly	Bremer	Banker	Iowa	56
15	Temple, M. L.	Osceola	Clarke	Lawyer	Iowa	30
43	<i>Theophilus, Wm.</i>	Davenport	Scott	Lawyer	W. Virginia	31
43	Thuener, Jr., Henry	Davenport	Scott	Lawyer	Iowa	31
85	Towner, W. B.	Charles City	Floyd	Farmer	Vermont	31
61	Townsend, D. J.	Lehrville	Calhoun	Phys. & Sur.	Illinois	35
52	Veneman, Wm. J.	Maxwell	Story	Farmer	Indiana	30
26	Warren, J. L.	Pella	Marion	Lawyer	Iowa	50
75	Way, Thomas A.	Britt	Hancock, Wright	Banker	Iowa	39
77	Wilson, A. J.	Marathon	Buena Vista	Banker	Illinois	32
23	Wilson, Charles J.	Washington	Washington	Bkr. & G. Dir.	Iowa	38
24	Wilson, James	Hedrick	Keokuk	Lawyer	Iowa	38
29	Wilson, J. M.	Macksburg	Adair	Farmer	Iowa	49
66	Wise, Charles A.	Cedar Falls	Black Hawk	Farmer	Ireland	34
35	Wright, Nate.	Stuart	Guthrie	Banker	Indiana	55
				Farmer	Germany	42
					Indiana	50

Republicans in roman, 81. Democrats in italic, 19.

RECAPITULATION.

Former legislative service.—Anderson, G. M., House, 27 G. A.; Baker, H., 27; Barrett, H., 27; Blake, H., 27; Blume, H., 27;

Bowen, H., 26, 27; Byers, H., 25, 26; Carr, H., 27; Clark, R. G., H., 27; Davis, H., 27; Downing, H., 18, 19, 27; Dows, H., 27; Eaton, H., 27; Gibson, H., 27; Hansmann, H., 27; Hinkle, H., 27; Hughes, H., 27; Jaeger, H., 27; Koontz, H., 27; Koontz, H., 27; Letts, H., 27; McCurdy, H., 27; McGinn, H., 27; Miller, Christian, H., 27; Miller, Thos. B., H., 27; Overfield, H., 27; Prentis, H., 26, 27; Putnam, H., 26, 27; Santee, H., 27; Sauer, H., 27; Shambaugh, H., 27; Stallcop, H., 27; Stewart, H., 27; Temple, H., 26; Theophilus, H., 22; Townner, H., 27; Veneman, H., 27; Wilson, James, H., 27.

Military service.—Baker, private 44th Iowa Inf.; Barkley, private, 32d Iowa Inf.; Black, sergeant 32d Ohio Vet. Vol. Inf.; Blakemore, private Co. A, 1st Ohio Cav.; Campbell, private Co. K, 4th Iowa Cav.; Cold, Co. A, 177th Ohio Inf.; Downing, private Co. E, 3d Missouri Cav., Mexican war; Capt. Iowa Line Guards; Dows, colonel 49th Iowa Inf., Spanish-American war; Graf, sergeant Co. G, 12th Missouri Cav.; Hawk, private 33d Iowa Inf.; Head, second-lieutenant Co. F, 10th Iowa Inf.; Hinkle, private Co. I, 45th Iowa Inf.; Hughes, sergeant Co. G, 28th Iowa Inf.; Keck, captain Home Guards; Kent, sergeant Co. H, 7th U. S. Inf.; Lyman, corporal 46th Iowa Inf.; McCurdy, private Co. I, 12th Illinois Inf.; Miller, Thos. B., private 16th Ohio Inf., also 1st Wisconsin Bat.; Myers, first sergeant Co. H, 38th Iowa Inf.; Putnam, first sergeant Co. A, 75th Illinois Inf.; Veneman, corporal Co. B, 39th Iowa Inf.; Wilson, C. J., first lieutenant, Com. of Sub., 50th Iowa Inf.; Wilson, J. M., private Co. I, 4th Iowa Cav.

Married—89. Single—Conley, Eiker, Furry, Hilsinger, McAleer, McGinn, Marshall Overfield, Sweet—9. Widower—Anderson, J. M., Stratton—2.

SENATE ORGANIZATION.

Lieutenant Governor—J. C. Milliman, of Harrison county.

Lieutenant-Governor's Clerk—Fred C. McCutcheon.

President pro tempore—W. F. Harriman, of Franklin county.

Secretary—Dr. George A. Newman, of Black Hawk county.

First Assistant Secretary—S. D. Alexander, of Madison county.

Second Assistant Secretary—T. P. Emmons, of Bremer county.

Engrossing Clerk—Miss Lois M. Rigby, of Scott county.

Enrolling Clerk—Miss Olive Conger, of Wayne county.

Journal Clerks—H. C. Lounsberry, of Marshall county, and Cecil Dixon, of Calhoun county.

Sergeant-at-arms—Capt. E. C. Collins, of Hancock county.

File Clerk—E. H. Schenck, of Decatur county.

Bill Clerk—Miss Leta Holman, of Buchanan county.

Postmistress—Mrs. Viola Cook, of Carroll county.

Chief Doorkeeper—John H. Serene, of Allamakee county.

Assistant Doorkeepers—G. W. Evans, Robert B. Baird, John Weaver, Samuel Salts, Guy E. Logan, Jacob Fisch, V. A. James and B. C. Armstrong.

Janitors—Jeff Logan, W. J. Jones and C. H. Comley.

Lieutenant-Governor's Page—Leroy Kinch.

Pages—Cecil Salsbury, Burt Canfield, Wm. Maher, and M. Gunston.

STANDING COMMITTEES OF THE SENATE.

Ways and Means—Senators Junkin, Healy, Perrin, Hayward, McArthur, Wallace, Finch, Penrose, Classen, Griswold, Lister, Brighton, Crossley, Bolter, Emmert and Ball.

Judiciary—Senators Cheshire, Eaton, Blanchard, Trewin, Healy, Hobart, Finch, Lewis, Mullan, Titus, McArthur, Hazelton, Hubbard, Bolter, Porter and Ball.

Appropriations—Senators Garst, Harriman, Alexander, Allyn, Lewis, Titus, Junkin, Smith, Hopkins, Bachman, Moffit, McIntire, Wilson, Gorrell, Lyons and Tallman.

Railroads—Senators Penrose, Blanchard, Hobart, Craig, Classen, Eaton, Mardis, Arthaud, Smith, Griswold, Fitchpatrick, Bachman, Young, Alberson, Bishop and Townsend.

Cities and Towns—Senators Trewin, Mullan, Alexander, Cheshire, Hayward, Harriman, Hazelton, Brighton, Hubbard, Mardis, Arthaud, Lambert, McIntire, Tallman and Nolan.

Suppression of Intemperance—Senators Perrin, Finch, Harriman, Wallace, Lewis, Arthaud, Bachman, Smith, Mardis, Young, Gorrell, Emmert and Lyons.

Congressional and Judicial Districts—Senators Blanchard, McArthur, Junkin, Moffit, Lister, Fitchpatrick, Craig, Trewin, Garst, Wilson and Porter.

Agriculture—Senators Harriman, Classen, Arthaud, Wallace, Crossley, Fitchpatrick, Hopkins, Hazelton, Wilson, Young and Nolan.

Constitutional Amendments and Suffrage—Senators Eaton, Allyn, Blanchard, Perrin, Healy, Finch, Hubbard, Brighton, Titus, Bishop and Lambert.

Insurance—Senators Craig, Hobart, Allyn, Perrin, Hayward, Mullan, Cheshire, Moffit, Lister, Townsend, Alberson and Emmert.

Schools—Senators Lewis, Titus, Garst, Trewin, Crossley, Hopkins, Moffit, Lister, Fitchpatrick, McIntire and Townsend.

Banks—Senators Alexander, Hayward, Allyn, Hopkins, Penrose, Finch, Wilson, Bolter and Tallman.

Building and Loan—Senators Healy, Mardis, Eaton, Mullan, Bachman, Titus, Alberson, Townsend and Porter.

Labor—Senators Mardis, Brighton, Alexander, Classen, Smith, Wallace, Lyons, Lambert and Nolan.

Mines and Mining—Senators Titus, Cheshire, Blanchard, Craig, Griswold, Fitchpatrick, Bishop, Nolan and Porter.

Senatorial and Representative Districts—Senators Finch, Eaton, Hazelton, Hubbard, McArthur, Hobart, Lister, Gorrell, Nolan, Ball and Lyons.

Highways—Senators Wallace, Lewis, Classen, Hazelton, Griswold, Young, McIntire, Gorrell and Ball.

Corporations—Senators Hobart, Blanchard, Lister, Hazelton, Hubbard, Healy, Moffit, Harriman and Tallman.

Compensation of Public Officers—Senators Mullan, Cheshire, Smith, Griswold, Porter, McIntire and Nolan.

Public Health—Senators Bachman, Eaton, Allyn, Moffit, McArthur, Mullan, Brighton, Lambert, Emmert, Gorrell and Alberson.

Educational Institutions—Senators Crossley, Alexander, Penrose, Craig, Tallman, Bolter, Ball and Townsend.

Military—Senators Moffit, Classen, Blanchard, Healy, Junkin, Bishop, Porter, Tallman and Wilson.

Pharmacy—Senators Emmert, Hayward, Junkin, Hubbard, Garst, Bachman, Gorrell, Young and Lambert.

Penitentiaries and Pardons—Senators McArthur, Perrin, Eaton, Finch, Penrose, Bishop and Lyons.

Printing—Senators Allyn, Brighton, Cheshire, Trewin, Mardis, Griswold, Alberson, Lambert and Bishop.

Federal Relations—Senators Lister, Fitchpatrick, Craig, Lewis, Bolter, Young and Wilson.

Charitable Institutions—Senators Hayward, Hobart, Junkin, Crossley, Wallace, Hopkins, Alberson, Lyons and Porter.

Elections—Senators Hazelton, Garst, Harriman, Perrin, Tallman, Gorrell and Townsend.

Claims—Senators Hubbard, Harriman, Garst, Perrin, Bolter, Emmert and Young.

Commerce—Senators Griswold, Penrose, Alexander, Arthaud, Lister, Ball and McIntire.

Manufactures—Senators Smith, McArthur, Mullan, Bishop and Alberson.

Public Buildings—Senators Fitchpatrick, Mardis, Cheshire, Titus and Emmert.

Rules—Senators Brighton, Trewin, Hayward, Lyons and Ball.

Horticulture and Forestry—Senators Classen, Wallace, Crossley, Bolter and Nolan.

Public Lands—Senators Wilson, Garst and Craig.

Public Libraries—Senators Hopkins, Allyn, Crossley, Trewin and Lambert.

Fish and Game—Senators Lambert, Healy and Smith.

Engrossed Bills—Senators McIntire, Alexander and Bachman.

Enrolled Bills—Senators Arthaud, Trewin and Townsend.

HOUSE ORGANIZATION.

Speaker—D. H. Bowen, of Allamakee county.

Speaker's Clerk—C. R. Benedict, of Shelby county.

Chief Clerk—S. M. Cart, of Warren county.

First Assistant—John A. Cook, of Franklin county.

Second Assistant—W. J. Hanlon, of Chickasaw county.

Engrossing Clerk—Mrs. Mollie C. Heist, of Wayne county.

Enrolling Clerk—Miss Clara Kellar, of Louisa county.

Journal Clerk—A. U. Swan, of Warren county.

Assistant Journal Clerk—Roy E. Burns, of Clarke county.

Assistant Postmistress—Miss Jennie B-yce, of Palo Alto county.

Bill Clerk—Miss Bessie Conger, of Washington county.

File Clerk—A. W. Parsons, of Sioux county.

Sergeant-at-Arms—P. E. Greer, of Page county.

Chief Doorkeeper—Thad. W. Maxon, of Cedar county.

Assistant Doorkeepers—L. M. Randles, Albert Reed, J. D. Ludwig, F. M. Hart, S. A. Sparks, T. M. Hazelton, Will. Keys, Bert E. Barnes and S. J. Matthews.

Janitors—Nathan Middleton, C. W. Carter, Edward Burke and William Baily.

Pages—Hoyt Russell, Norman Robinson, Clarence Miller, Roland G. McCurdy, Harry Abramson, Roy Parsons, Anna Murphy, Henry Halderman, Joseph Felsman, John J. Allison and Larkin Crawford.

STANDING COMMITTEES OF THE HOUSE OF REPRESENTATIVES.

Ways and Means—Messrs. Eaton, Prentis, Hughes, Dows, Byers, McCurdy, Shambaugh, Stewart, Santee, Towner, Veneman, Stallcop, Wilson of Keokuk, Miller of Cedar, Barringer, Clarke of Dallas, Cold, Graff, Cowles, Sokol, Wright, Jaeger, Conley, Davis and Bengston.

Judiciary—Messrs. Temple, Byers, Carr, Eaton, Blake, Hurn, Carter, Dunham, Lyman, Kendall, Edwards, Payne, Clarke of Dallas, Jones, Wilson of Washington, Furry, Thuenen, Kerr, Warren, Hilsinger, Sweet, Marshall, McGinn and Theophilus.

Appropriations—Messrs. Dows, Letts, Cowles, Baker, Harbert, Shambaugh, Towner, Miller of Cedar, Clark of Hamilton, Santee, Clarke of Dallas, Graff, Payne, Hurn, Wilson of Washington, Hasselquist, Patton, Black, Stuckslager, Hawk, Boysen, Jaeger, Sauer, Downing and Wise.

Railroads and Commerce—Messrs. Gibson, Baker, Harbert, Letts, Miller of Fayette, Wilson of Keokuk, Barrett, Kendall, Clarke of Dallas, Hurn, Barringer, Boysen, Cold, Scott, Dunham, Hasselquist, Edwards, Jones, Keck, Ayers, Myers, Payne, Sokol, Stratton, Thuenen, Wilson of Buena Vista, Davis and Sauer.

Municipal Corporations—Messrs. Carter, Gibson, Temple, Miller of Cedar, Byers, Thuenen, Sweet, Furry, Lyman, Clarke of Dallas, Buchanan, Dunham, Boysen, Blakemore, Jaeger, Conley, Theophilus, Marshall, Koontz, Cruikshank and Sauer.

Banks and Banking—Messrs. Carr, Harbert, Hughes, Temple, Santee, Blake, McCurdy, Bennett, Barringer, Jenks, Head, Wise, Lyman, Sweet, Stuckslager, Boysen, Ayers, Wilson of Buena Vista, Hilsinger, Cruikshank, Davis, Marshall and Theophilus.

Printing—Messrs. Ayers, Dows, Temple, Gibson, Prentis, Anderson of Warren, Way, Patton, Blakemore, Cowles, Wilson of Buena Vista, Hilsinger, Boysen, Wilson of Washington, Lyman, Anderson of Lyon and Theophilus.

Private Corporations—Messrs. Overfield, Hughes, Temple, Byers, Carr, Prentis, Barrett, Way, Jenks, Roome, Barkley, Head, Coburn, Davis and Nicolaus.

Suppression of Intemperance—Messrs. Hinkle, Hughes, Miller of Fayette, Letts, Prentis, Wilson of Keokuk, Putnam, Overfield, Wilson of Adair, Hawk, Ayers, Buchanan, Thuenen, Hurn, Davis, Cottrell and Dodds.

Elections—Messrs. Cowles, Blake, Barrett, Kimball, Anderson of Warren, Way, Wilson of Adair, Jones, Koto, Barkley, Kerr, Anderson of Lyon, Koontz, Sauer and Kirkwood.

Constitutional Amendments—Messrs. Sweet, Temple, Hinkle, Byers, Carr, Kerr, Roome, Blakemore, Barkley, McGinn and Theophilus.

Insurance—Messrs. Harbert, Gibson, Letts, Prentis, Temple, Eaton, Dows, Warren, Barringer, Edwards, Blakemore, Sweet, Patton, Wilson of Buena Vista, Townsend, Sauer and Conley.

Public Health—Messrs. Hawk, Veneman, Letts, Hinkle, Overfield, McCurdy, Townsend, Myers, Koto, Roome, Eiker, Wise, Davis, Theophilus and Marshall.

Building and Loan—Messrs. Stewart, Dows, Gibson, Veneman, Santee, Barrett, Byers, Thuenen, Buchanan, Bennett, Graff, Jenks, Lyman, Stuckslager, Warren, Wilson of Buena Vista and Sauer.

Compensation of Public Officers—Messrs. Letts, Miller of Fayette, Barrett, Scott, Way, Wilson of Adair, Barkley, Kent, Kimball, Carter, Townsend, Conley, Kirkwood and Dodds.

Telegraph, Telephone and Express—Messrs. Edwards, Dows, Shambaugh, Miller of Fayette, Barrett, Way, Buchanan, Stuckslager, Thuenen, Ayers, Anderson of Warren, Coburn, Hansmann, Cottrell and Nicolaus.

Agriculture—Messrs. Wilson of Keokuk, Baker, Miller of Fayette, Prentis, Stewart, Putnam, Veneman, Towner, Wilson of Adair, Black, Blakemore, Patton, Crouse, Keck, Kimball, Cold, Cowles, Conley, Hansmann and Blume.

Schools and Text-Books—Messrs. Dunham, Blake, Byers, Putnam, Eaton, Stallcop, Bennett, Barringer, Furry, Hawk, Sokol, Sweet, Jones, Wise, McGinn, Koontz and Sauer.

Roads and Highways—Messrs. Putnam, Baker, Miller of Fayette, Santee, Shambaugh, Black, Cold, Furry, Crouse, Kent, Patton,

Carter, Hawk, Lyman, Stratton, Wilson of Adair, Wright, Conley, Jaeger, Blume and McAleer.

County and Township Organization—Messrs. Blakemore, Barrett, Hughes, Stallcop, Scott, Jenks, Sokol, Stuckslager, Kimball, Eiker, Campbell, Anderson of Lyon, and McAleer.

Domestic Manufactures—Messrs. Patton, Putnam, Veneman, Wilson of Keokuk, Wilson of Adair, Anderson of Warren, Stratton, Kent, Eiker, Wise, Dodds and Sauer.

Mines and Mining—Messrs. Kendall, Blake, Barrett, Stewart, Scott, Graff, Hasselquist, Crouse, Coburn, Townsend, Jaeger, McAleer, Koontz and Dodds.

Animal Industry—Messrs. Crouse, Shambaugh, McCurdy, Towner, Koto, Keck, Patton, Wright, Stratton, Conley, Campbell, McAleer and Nicolaus.

Soldiers' and Orphans' Home—Messrs. Miller of Cedar, Wilson of Keokuk, McCurdy, Hinkle, Barkley, Bengston, Cold, Lyman, Graff, Thuenen, Downing, Campbell and Marshall.

Penitentiaries—Messrs. Stratton, Clark of Hamilton, Shambaugh, Santee, McCurdy, Edwards, Kent, Furry, Sokol, Hansmann, Marshall, Cruikshank and McAleer.

State University—Messrs. Payne, Blake, Veneman, Santee, Kerr, Anderson of Warren, Hilsinger, Dunham, Ayers, Carter, Eiker, Dodds and Koontz.

Senatorial Districts—Messrs. Hurn, Carr, Eaton, Crouse, Wilson of Washington, Kendall, Wright, Jenks, Dodds and Nicolaus.

Representative Districts—Messrs. Hasselquist, Temple, Blake, Shambaugh, Clark of Hamilton, Furry, Stratton, Kendall, Myers, Graff, Jenks, Black, Jaeger and Kirkwood.

Pharmacy—Messrs. Townsend, Overfield, Clark of Hamilton, Hinkle, Letts, Prentis, Hilsinger, Wise, Coburn, Scott, Kendall, Koto, Way, Roome, McGinn, Cottrell, Theophilus and Marshall.

Normal Schools—Messrs. Stuckslager, Harbert, Letts, Temple, Byers, Baker, Towner, Miller of Cedar, Buchanan, Bennett, Cold, Cowles, Hasselquist, Patton, Payne, Stratton, Sweet, Wise, Wilson of Washington, Bengston, Marshall and Dodds.

Labor—Messrs. Blake, Gibson, Veneman, Barrett, Hughes, Stewart, Temple, Byers, Jones, Carter, Barkley, Hawk, Blakemore, Nicolaus, Conley, Marshall, Jaeger Cruikshank, and Sauer.

Military—Messrs. Wilson of Washington, Blake, Dows, Hughes, Scott, Kent, Black, Koto, Payne, Wise, Cottrell and Sauer.

Retrenchment and Reform—Messrs. Buchanan, Putnam, Sham-

baugh, Wilson of Keokuk, Hasselquist, Crouse, Warren, Kerr, Kimball, Nicolaus and Blume.

Pardons—Messrs. Bengston, Wilson of Keokuk, Scott, Townsend, Buchanan, Kerr, Eiker, Wise, McAleer, Downing and Nicolaus.

Woman's Suffrage—Messrs. Roome, Clark of Hamilton, Veneman, Stewart, Keck, Bengston, Hasselquist, Payne, Wilson of Buena Vista, Eiker and Anderson of Lyon.

Horticulture—Messrs. Keck, Putnam, Stewart, Baker, Anderson of Warren, Wilson of Washington, Head, Black, Nicolaus, Campbell and Blume.

Public Libraries—Messrs. Jones, Hinkle, Dows, Carr, Clark of Hamilton, Barkley, Bennett, Roome and Cruikshank.

Enrolled Bills—Messrs. Lyman, Harbert, Stallcop, Clarke of Dallas, Stuckslager, Kimball, McAleer and Sauer.

Claims—Messrs. Baker, Clark of Hamilton, Prentis, Overfield, Stallcop, Miller of Cedar, Kent, Way, Myers, Koto, Kendall, Kimball, Carter, Scott, Blume and Kirkwood.

Industrial Schools—Messrs. Boysen, Santee, Stewart, Miller of Fayette, Warren, Myers, Bengston, Kimball, Anderson of Lyon, Blume and Campbell.

Public Lands and Buildings—Messrs. Barringer, McCurdy, Harbert, Dows, Letts, Putnam, Keck, Myers, Townsend, Wilson of Buena Vista, Carter, Davis, Downing and Cottrell.

Police Regulations—Messrs. Davis, Barrett, Bennett, Edwards, Barringer, Anderson of Warren, Wright, Head, Hansmann, Anderson of Lyon and McGinn.

Fish and Game—Messrs. Anderson of Lyon, Byers, Clark of Hamilton, Hilsinger, Hurn, Myers, Bennett, Ayers, Koto, Kent and Downing.

Federal Relations—Messrs. McGinn, Eaton, Furry, Hurn, Keck, Head, Kent, Scott and Cruikshank.

College for the Blind—Messrs. Cold, Harbert, Dunham, Crouse, Hawk, Clarke of Dallas, Hansmann and Blume.

Hospital for the Insane—Messrs. Graff, Hinkle, Hawk, Buchanan, Coburn, Eiker, Roome, Cruikshank and Campbell.

Agricultural College—Messrs. Towner, Veneman, Miller of Cedar, Wright, Sokol, Head, Davis, Campbell, McAleer and Kirkwood.

Institute for Deaf and Dumb—Messrs. Jenks, Stallcop, Graff, Coburn, Wright, Roome, Downing and Nicolaus.

Institute for Feeble-Minded—Messrs. Black, Hinkle, Santee, Bengston, Cottrell and Downing.

Board of Public Charities—Sokol, Miller of Fayette, Miller of Cedar, Towner, Coburn, Head, Cottrell and Koontz.

Engrossed Bills—Messrs. Thuenen, Gibson, Overfield, Warren, Kerr, Hansmann and Kirkwood.

Congressional Districts—Messrs. Hughes, Eaton, Overfield, Dunham, Carter, Cowles, Blakemore, Kent, Warren, Cottrell and Kirkwood.

Judicial Districts—Messrs. Stallcop, Warren, Jones, Carter, Edwards, Cowles, Hilsinger, Hasselquist, Downing and Koontz.

Rules—Messrs. Theophilus, Carr, Byers, Prentis, Stuckslager, McGinn and Mr. Speaker.

BOARD OF HEALTH.

J. A. SCROGGS, *President*, Keokuk.

J. F. KENNEDY, *Secretary*, Des Moines.

MILTON REMLEY, *Attorney-General, ex-officio*, Des Moines.

JAMES I. GIBSON, *State Veterinary Surgeon, ex-officio*, Denison.

WARREN DICKINSON, *Civil Engineer*, Des Moines.

	TERMS EXPIRE
J. A. SCROGGS, Keokuk (Regular).....	Jan. 31, 1901
J. C. SHRADER, Iowa City (Regular).....	Jan. 31, 1902
WALTON BANCROFT, Keokuk (Homeopathic).....	Jan. 31, 1903
E. A. GUILBERT, Dubuque (Homeopathic).....	Jan. 31, 1904
JOHN A. MCKLVEEN, Chariton (Eclectic).....	Jan. 31, 1905
HENRY MATTHEY, Davenport (Regular).....	Jan. 31, 1906
ROBERT E. CONNIFF, Sioux City (Regular).....	Jan. 31, 1907

Regular meetings of the board, first Wednesday of February, May, August and November.

STATE BOARD OF MEDICAL EXAMINERS.

President.—J. C. SHRADER, Iowa City.

Secretary and Treasurer.—J. F. KENNEDY, Des Moines.

Members.—The physicians of the State Board of Health.

Examinations held two weeks preceding the meetings of the Board of Health.

Correspondence relating to practice of medicine should be sent to the secretary of this board.

Every person practicing medicine or osteopathy in the state is required to procure a certificate from this board.

The board is authorized to issue two classes of certificates:

First, to *physicians*, under sections 2576 and 2582 of the code; and *second*, to *Osteopaths*, under chapter 69, laws Twenty-seventh General Assembly.

There is no provision in the law for issuing permits to practice midwifery.

COMMISSIONERS OF PHARMACY.

TERMS EXPIRE.

President—*W. L. LELAND, Hawarden.....April 23, 1900
Vice-President—N. T. HENDRIX, Col. Junction.....April 23, 1901
 FLETCHER HOWARD, Des Moines....April 23, 1902
Secretary—CHARLES W. PHILLIPS, Jackson county; postoffice,
 Des Moines.

Members of the board are appointed for a term of three years, one member each year. Every person who shall desire to conduct the business of selling at retail, compounding or dispensing drugs, etc., for medical use, must first be examined by said board and their names registered in a book kept by the board for that purpose, showing also his residence, together with the date of issuing certificate.

Fee for examination and certificate, \$5.

Graduates of recognized schools of pharmacy may be registered without examination. Fee for registration and certificate, without examination, \$2.

The following law relates to itinerant vendor's license:

SEC. 2594. Itinerant vendors of drugs.—Any itinerant vendor of any drug, nostrum, ointment, or appliance of any kind for the treatment of any disease or injury, and all those who by any method publicly profess to treat or cure diseases, injury or deformity, shall pay to the treasurer of the commission of pharmacy an annual fee of \$100, upon the receipt of which the secretary of the commission shall issue a license for one year from its date. Two thousand dollars annually of the money arising from the license fund, or so much as may be needed, shall be devoted to defraying the expenses of the commission, and any balance remaining shall be paid into the state treasury. Said commission shall on the first day of January of each year, make a verified and itemized statement in writing to the auditor of state, of all receipts and

*Governor Shaw has announced that Mr. Leland will be reappointed a expiration of present term,

expenditures of money coming into their hands by virtue of their office. Any violation of this section shall be a misdemeanor, and any person shall, upon conviction thereof, pay a fine of not less than \$100, nor more than \$200. In actions or prosecutions under this chapter, it need not be proven that the defendant has not a license, but such fact shall be a matter of defense.

EDUCATIONAL BOARD OF EXAMINERS.

President—RICHARD C. BARRETT, A. M., State Superintendent of Public Instruction, *ex officio*.

Members of the Board—

George E. MacLean, A. M., PH. D., LL. D., President State University, *ex officio*.

Homer H. Seerley, A. M., President State Normal School, *ex officio*.

Elizabeth Hughes, Cedar Falls November 21, 1900

Hamline H. Freer, A. M., Mt. Vernon November 26, 1902

Two members of the board, one of whom shall be a woman, are appointed by the Governor for terms of four years, and are not eligible for reappointment.

The board holds annually at least two public examinations of teachers, and a full record of their proceedings, as well as a complete register of all persons to whom certificates and diplomas are issued, is kept by the board.

The new code makes provision for a certificate to primary teachers of acknowledged ability and of successful experience. The holder of this certificate is authorized to teach in first, second and third grades in public schools in the state for a period of five years.

Persons holding a certificate from the board are authorized, for a term of five years, to teach in any public school of the state and those having a state diploma are authorized to teach during life.

Fee for state certificate, \$3, and for state diploma, \$5; fees when collected to be paid into the state treasury. If, however, an applicant shall fail in the examination, one-half of the fee is returned.

BOARD OF DENTAL EXAMINERS.

TERMS EXPIRE.

<i>President</i> - J. S. KULP, D. D. S., Muscatine.....	August 1, 1902
<i>Sec. and Treas.</i> —F. P. WEBBER, Cherokee.....	August 1, 1903
F. A. LEWIS, D. D. S., Ottumwa.....	August 1, 1900
E. L. BROOKS, D. D. S., Vinton.....	August 1, 1901
T. L. JAMES, D. D. S., Fairfield.....	August 1, 1904
<i>Attorney for Board</i> —A. R. MOLYNEUX, Cherokee.	

IOWA STATE LIBRARY.

BOARD OF TRUSTEES (*ex-officio*).

HON. LESLIE M. SHAW, Governor, and President of the Board.

HON. G. L. DOBSON, Secretary of State.

HON. R. C. BARRETT, Superintendent of Public Instruction.

HON. CHARLES T. GRANGER,

HON. JOSIAH GIVEN,

HON. SCOTT M. LADD,

HON. CHAS. M. WATERMAN,

HON. HORACE E. DEEMER,

HON. JOHN C. SHERWIN,

} Judges of the Supreme Court.

JOHNSON BRIGHAM, State Librarian and Secretary.

The Iowa State Library is an outgrowth of the Library of the territory of Iowa which was founded by congress in 1838. In 1846 the state assumed control, but not until 1872 was the State Library organized, as it is at present, with an *ex-officio* Board of Trustees and a State Librarian.

The entire library, with its two departments, law and miscellaneous, then aggregated 14,500 volumes. Since 1872, the growth has been rapid and steady.

In 1884, the library was removed from its former quarters in the old Capitol building to the spacious and beautiful quarters which it now occupies.

The library now includes 61,443 volumes, exclusive of the 3,650 volumes belonging to the Traveling Library department. The Iowa State Library ranks among the first in the United States. Its law section and periodical section has been greatly strengthened during the last biennial period; many broken sets of standard periodicals, reports, etc., have been completed and new sets have

been added. The appropriation of \$5,500, for the purchase of books, etc., was reduced to \$5,000, with the adoption of the new Code.

The Traveling Library department of the State Library was created by an act of the Twenty sixth General Assembly, appropriating \$4,000 to inaugurate the system under the management of the State Librarian and the control of the State Library Board. In 1898 an annual appropriation of \$2,000 was made for the use of this department. The growth of the Traveling Library system in Iowa has at all times been equal to the opportunities for growth afforded by the state, and could have been greatly accelerated had the means of growth been more plentifully supplied. But, under the reasonable limitations put upon it by the legislature, the growth has doubtless been more reliable than it would have been had larger means been placed at the disposal of the Board.

HISTORICAL DEPARTMENT.

Board of Trustees—GOV. L. M. SHAW.

Chief Justice C. T. GRANGER.

Judge JOSIAH GIVEN.

Judge SCOTT M. LADD.

Judge C. M. WATERMAN.

Judge H. E. DEEMER.

Judge JOHN C. SHERWIN.

Hon. GEORGE L. DOBSON, Secretary of State.

Hon. R. C. BARRETT, Superintendent of Public Instruction.

CHARLES ALDRICH, A. M., *Curator and Secretary.*

As now organized, this department dates from the first day of July, 1892. Its chief purpose is the collection of historical data relating to our own state and the territory of the middle west of which it originally formed a part. So far as literature is concerned special efforts are made to collect Iowa newspapers from the earliest dates to the present time; works of state and general western and national history and genealogy; works on the slavery question and the war for the Union; histories of all our wars from the earliest times; reports upon the census of both state and nation; works relating to the North American Indians; county histories; earlier and later maps; Iowa pamphlets; biographies of our notable men and women, printed or in manuscript; written or printed documents relating to early settlers and settlements; reports, catalogues and broadsides relating to the churches, educational and benevolent institutions of the state; in short, every species of data which can throw light upon local, state or western history.

The department publishes *The Annals of Iowa*, an illustrated quarterly historical magazine of eighty pages, which will enter upon its eighth year with the number for April, 1900. This is made up of original contributions in history and biography. By direction of the trustees it is sent free to every organized library in our state. Its price to subscribers is \$1 per year.

A considerable collection of museum materials, military relics and mementoes, specimens in archæology, geology, mineralogy and natural history, has been made and placed on exhibition.

This department has secured thirty-six fine oil portraits of distinguished Iowans, most of which have been placed temporarily in other rooms of the capitol. As works of art, many of these rank very high. Several more are promised in the near future.

The historical department is supported by a permanent appropriation of \$6,000 per annum.

Up to November 1, 1899, the collections of the department included the following:

Bound volumes of newspapers.....	2,071
Newspapers and periodicals coming to the department.....	363
Total number of miscellaneous books in the library.....	4,675
Total number of pamphlets in the library.....	4,364

Also a large number of autograph letters, manuscripts and portraits of notable people in all parts of the world.

An act of the Twenty-sixth General Assembly authorized the executive council to procure a site for and proceed to the erection of a state historical building for these rapidly accumulating collections. That body, however, appropriated only \$25,000, stipulating that this sum should complete the structure. The council, deeming the appropriation inadequate for this purpose, procured a site but proceeded no further, referring the matter to the Twenty-seventh General Assembly (1898). This latter body increased the appropriation \$30,000. It also provided that the site, which had cost \$4,300, should be held as the site for the arsenal, and that the sum of \$15,000, to be realized from the sale to the city of the old arsenal property, should be devoted to the purchase of a new site for the historical building. The council, upon the approval of this act, proceeded to purchase a site on the northeast corner of Eleventh street and Grand avenue, and let the contract for the erection of the west wing of the proposed structure, which has just been completed.

 HISTORICAL SOCIETY—IOWA CITY

The officers of the society are:

President—J. L. PICKARD, LL. D.

Vice-President—PROF. I. A. LOOS.

Treasurer—LOVELL SWISHER.

Secretary—M. W. DAVIS.

 BOARD OF CURATORS.

(By appointment of the governor.)

Hon. Geo. D. Perkins.....	Sioux City
Hon. S. M. Clark.....	Keokuk
Hon. W. J. Knight.....	Dubuque
Hon. J. O. Crosby.....	Garnavillo
Hon. R. H. Moore.....	Ottumwa
Hon. John F. Duncombe.....	Fort Dodge
Hon. Horace M. Towner.....	Corning

(By election of society.)

Dr. J. L. Pickard.....	Iowa City
Dr. C. M. Hobby.....	Iowa City
Prof. S. Calvin.....	Iowa City
Prof. T. H. Macbride.....	Iowa City
Hon. Peter A. Dey.....	Iowa City
Hon. George W. Ball.....	Iowa City
Dr. B. F. Shambaugh.....	Iowa City
Hon. S. E. Paine.....	Iowa City
M. W. Davis.....	Iowa City

 IOWA ACADEMY OF SCIENCES.

President—W. H. NORTON, Mt. Vernon.

First Vice-President—BRUCE FINK, Fayette.

Second Vice-President—A. A. VEBLEN, Iowa City.

Secretary—DR. S. W. BEYER, Ames.

Treasurer—DR. J. B. WEEMS.

Executive Committee—B. SHIMEK, A. MARSTON, J. R. SAGE.

The object of the academy is the advancement of scientific research throughout the state. Annual meetings are held during the Christmas holidays, and a volume containing the papers read, is published each year.

AGRICULTURAL SOCIETY.

OFFICERS.

- President*—R. J. JOHNSTON, Humboldt, Humboldt county.
Vice-President—J. C. FRASIER, Bloomfield, Davis county.
Secretary—G. H. VAN HOUTEN, Lenox, Taylor county.
Treasurer—G. D. ELLYSON, Des Moines, Polk county.

DIRECTORS.

TERMS EXPIRE JANUARY, 1901.

- J. P. Manatrey.....Fairfield, Jefferson county
 C. E. Cameron.....Alta, Buena Vista county
 W. W. Morrow.....Afton, Union county
 A. L. Plummer.....Ivy, Polk county
 D. Sheehan.....Osage, Mitchell county

TERMS EXPIRE JANUARY, 1902.

- W. C. Brown.....Clarion, Wright county
 L. H. Pickard.....Harlan, Shelby county
 M. J. Wragg.....Waukee, Dallas county
 J. W. Wadsworth.....Algona, Kossuth county
 John Howatt.....Welton, Clinton county

HORTICULTURAL SOCIETY;

- President*—C. F. GARDNER, Osage.
Vice-President—M. J. WRAGG, Waukee.
Secretary—WESLEY GREENE, Davenport.
Treasurer—W. M. BOMBERGER, Harlan.
Librarian—WESLEY GREENE, Davenport.

DIRECTORS.

- First District*—C. G. Blodgett, Mt. Pleasant.
Second District—Abner Branson, New Sharon.
Third District—J. P. Jackson, Glenwood.
Fourth District—N. K. Fluke, Davenport.
Fifth District—W. O. Willard, Grinnell.
Sixth District—A. L. Plummer, Ivy.
Seventh District—B. Shontz, Correctionville.
Eighth District—R. P. Speer, Cedar Falls.
Ninth District—B. F. Ferris, Hampton.

Tenth District—P. F. Kinne, Storm Lake.

Eleventh District—Elmer Reeves, Waverly.

Twelfth District—Eugene Secor, Forest City.

Terms of members from even numbered districts will expire in 1901; those of odd numbered districts in 1900.

Annual meetings of the society are held the second Tuesday of December of each year.

The society publishes an annual report full of valuable and interesting papers.

The object of this society is the promotion and encouragement of horticulture and arboriculture in the state by the collection and dissemination of practical information regarding the cultivation of such fruits, flowers and trees as are best adapted to the soil and climate of the state. The rooms of the society are kept open at all times for the reception of visitors. All communications on horticultural topics will be promptly answered by the secretary. Next annual meeting the second Tuesday in December, 1900.

DEPARTMENT OF IOWA GRAND ARMY OF THE
REPUBLIC.

Hon. C. F. Bailey, Department Commander.....	Ireton
P. H. Lenon, Senior Vice Commander.....	Guthrie Center
William Goodin, Junior Vice Commander.....	Farmington
L. M. Black, Assistant Adjutant-General.....	Ireton
John Shanley, Assistant Quartermaster-General.....	Des Moines
Dr. H. C. McCoy, Medical Director.....	Algona
Rev. W. W. Gist, Chaplain.....	Osage
F. M. Smock, Department Inspector.....	Keota
Hon. L. C. Blanchard, Judge Advocate.....	Oskaloosa
J. E. Winder, Chief Mustering Officer.....	Des Moines
P. A. Smith, Senior Aid and Chief of Staff.....	Scranton

COUNCIL OF ADMINISTRATION.

George Metzger.....	Davenport
W. S. Dungan.....	Chariton
J. W. Krapfel.....	Waterloo
M. H. Byers.....	Des Moines
J. M. Bechtel..	Burlington
Number of posts in the department.....	438
Number of members in good standing.....	15,171
Loss by death last year.....	257

IOWA STATE TEACHERS' ASSOCIATION.

President—W. O. RIDDELL, Des Moines.

Vice-Presidents—GEORGE I. MILLER, Boone.

A. R. SALE, Mason City.

WILLIAM BELL, Creston.

Secretary—CARRIE M. GOODELL, Corydon.

Treasurer—G. W. SAMSON, Cedar Falls.

Executive Committee—W. F. CHEVALIER, Red Oak.

C. E. SHELTON, Indianola.

INEZ F. KELSO, Corydon.

COUNTY OFFICERS OF IOWA.

ADAIR COUNTY.

COUNTY SEAT.....GREENFIELD.

OFFICE.	NAME OF OFFICER.	POSTOFFICE.	POLITICS.
Auditor	J. D. Friel	Greenfield	Republican
Clerk courts	H. G. Lynch.....	Greenfield	Republican
Treasurer	S. H. Moffitt.....	Greenfield	Republican
Recorder.....	John Chambers.....	Greenfield	Republican
Sheriff	C. L. Swinehart	Greenfield	Democrat.
Supt. of schools	A. B. Chantry	Greenfield	Republican
Surveyor	George F. Clark.....	Greenfield	Republican
Coroner.....	W. H. Romesha.....	Bridgewater	Republican
County attorney ..	C. T. Launder	Fontanelle	Republican
Supervisor—Chm...	J. O. Lane	Greenfield	Democrat.
Supervisor.....	Jerry W. Evans.....	Fontanelle	Republican
Supervisor.....	Jno. L. Garrett.....	Middle River....	Republican

ADAMS COUNTY.

COUNTY SEAT.....CORNING.

OFFICE.	NAME OF OFFICER.	POSTOFFICE.	POLITICS.
Auditor.....	J. M. Belknap.....	Corning	Independ't.
Clerk courts	L. E. Stanley.....	Corning	Republican
Treasurer	W. P. Shinn.....	Corning.....	Democrat.
Recorder	L. M. Allen	Corning.....	Republican
Sheriff	W. V. Norris	Corning.....	Republican
Supt. of schools...	C. M. Hoskinson	Corning.....	Democrat.
Surveyor	H. H. Hastings.....	Corning.....	Republican
Coroner.....	T. D. Lincoln	Corning.....	Republican
County attorney ..	Carl W. Stanley	Corning.....	Democrat.
Supervisor—Chm...	S. M. Kirkpatrick	Carl	Democrat.
Supervisor	George H. Ridgeway ..	Cromwell.....	Democrat.
Supervisor	D. P. Hall	Corning.....	Democrat.
Supervisor	Joseph Monosmith.....	Corning.....	Republican
Supervisor	J. O. Sabin	Nodaway	Republican

ALLAMAKEE COUNTY.

COUNTY SEAT.....WAUKON.

OFFICE.	NAME OF OFFICER.	POSTOFFICE.	POLITICS.
Auditor.....	Otto Hagen.....	Waukon	Republican
Clerk courts.....	Ellison J. Orr.....	Waukon	Republican
Treasurer.....	A. O. Larson.....	Waukon	Republican
Recorder.....	E. M. Hancock.....	Waukon	Republican
Sheriff.....	Jas. T. Bulman.....	Waukon	Republican
Supt. of schools...	L. Eells.....	Waukon	Democrat.
Surveyor.....	*H. B. Miner.....	Ion	Republican
Coroner.....	S. O. Myers.....	Rossville.....	Republican
County attorney...	H. H. Stillwell..	Waukon	Republican
Supervisor—Chm...	J. A. Drogset.....	Elon.....	Republican
Supervisor.....	J. W. Hartley.....	French Creek.....	Republican
Supervisor.....	M. W. Eaton.....	Waukon.....	Republican

*Holdover. Successor failed to qualify.

APPANOOSE COUNTY.

COUNTY SEAT.....CENTERVILLE.

OFFICE.	NAME OF OFFICER.	POSTOFFICE.	POLITICS.
Auditor.....	H. L. Hazlewood.....	Centerville	Republican
Clerk courts.....	M. E. Louther.....	Centerville	Republican
Treasurer.....	J. T. Sherrard.....	Centerville	Republican
Recorder.....	J. A. Stevens.....	Centerville	Republican
Sheriff.....	G. E. Clime.....	Centerville	Republican
Supt. of schools...	E. A. Elwood.....	Exline.....	Republican
Surveyor.....	W. L. Holbrook.....	Cincinnati.....	Republican
Coroner.....	D. C. Stansberry.....	Dean.....	Republican
County attorney...	J. M. Wilson.....	Centerville	Republican
Supervisor—Chm..	Harrison Baker.....	Centerville	Republican
Supervisor.....	A. F. Johnston.....	Centerville	Republican
Supervisor.....	A. E. Tucker.....	Moravia.....	Republican

AUDUBON COUNTY.

COUNTY SEAT.....AUDUBON.

OFFICE.	NAME OF OFFICER.	POSTOFFICE.	POLITICS.
Auditor.....	A. F. Greenwaldt.....	Audubon.....	Republican
Clerk courts.....	H. D. Woodward.....	Audubon.....	Republican
Treasurer.....	C. E. Breniman.....	Audubon.....	Republican
Recorder.....	M. N. Esbeck.....	Audubon.....	Republican
Sheriff.....	F. L. Anderson.....	Audubon.....	Republican
Supt. of schools...	Arthur Farquhar.....	Audubon.....	Republican
Surveyor.....	H. S. Wattle.....	Exira.....	Republican
Coroner.....	A. R. Herseman.....	Audubon.....	Republican
County attorney...	J. M. Graham.....	Audubon.....	Democrat.
Supervisor—Chm..	Neils P. Hoegh.....	Brayton.....	Republican
Supervisor.....	J. Shingledecker.....	Audubon.....	Republican
Supervisor.....	J. C. Bonwell.....	Viola Center.....	Republican

BENTON COUNTY.

COUNTY SEAT.....VINTON.

OFFICE.	NAME OF OFFICER.	POSTOFFICE.	POLITICS.
Auditor.....	W. H. Bickel.....	Vinton.....	Republican
Clerk courts.....	B. F. Mossman.....	Vinton.....	Republican
Treasurer.....	O. W. Brubaker.....	Vinton.....	Democrat.
Recorder.....	D. S. Rosenberg.....	Vinton.....	Republican
Sheriff.....	P. H. Thiessen.....	Vinton.....	Democrat.
Supt. of schools.....	A. K. Rife.....	Vinton.....	Democrat.
Surveyor.....	L. Smith.....	Keystone.....	Republican
Coroner.....	J. E. Cox.....	Belle Plaine.....	Republican
County attorney.....	M. J. Tobin.....	Vinton.....	Republican
Supervisor-Chm.....	J. F. Schloeman.....	Norway.....	Democrat.
Supervisor.....	J. N. Kerr.....	Vinton.....	Republican
Supervisor.....	John Coburn.....	Elberon.....	Republican

BLACK HAWK COUNTY.

COUNTY SEAT.....WATERLOO.

OFFICE.	NAME OF OFFICER.	POSTOFFICE.	POLITICS.
Auditor.....	D. W. Foote.....	Waterloo.....	Republican
Clerk courts.....	H. D. Williams.....	Waterloo.....	Republican
Treasurer.....	H. B. Cropper.....	Waterloo.....	Republican
Recorder.....	C. B. Santee.....	Waterloo.....	Republican
Sheriff.....	W. M. Law.....	Waterloo.....	Republican
Supt. of schools.....	C. E. Moore.....	Waterloo.....	Republican
Surveyor.....	M. L. Newton.....	Waterloo.....	Republican
Coroner.....	E. J. Wadley.....	Waterloo.....	Republican
County attorney.....	S. B. Reed.....	Waterloo.....	Republican
Supervisor—Chm.....	O. H. Brandhorst.....	Hudson.....	Democrat.
Supervisor.....	Wm. Fegles.....	La Porte City.....	Democrat.
Supervisor.....	Alfred Brown.....	Jesup.....	Democrat.
Supervisor.....	Charles D. Becker.....	Waterloo.....	Republican
Supervisor.....	Thomas Welstead.....	Waterloo.....	Republican
Supervisor.....	F. Mathias.....	Waterloo.....	Republican
Supervisor.....	C. A. George.....	Finchford.....	Republican

BOONE COUNTY.

COUNTY SEAT.....BOONE.

OFFICE.	NAME OF OFFICER.	POSTOFFICE.	POLITICS.
Auditor.....	A. M. Burnside.....	Boonesboro.....	Republican
Clerk courts.....	E. Harner.....	Boonesboro.....	Republican
Treasurer.....	H. M. Huntley.....	Boonesboro.....	Republican
Recorder.....	E. C. Olson.....	Boonesboro.....	Republican
Sheriff.....	George Garner.....	Boonesboro.....	Democrat.
Supt. of schools.....	R. V. Veneman.....	Boonesboro.....	Republican
Surveyor.....	G. W. Brown.....	Boone.....	Republican
Coroner.....	H. C. Ebersole.....	Boone.....	Republican
County attorney.....	C. I. Sparks.....	Boone.....	Republican
Supervisor—Chm.....	Thomas Burk.....	Boone.....	Republican
Supervisor.....	A. L. Mace.....	Angus.....	Republican
Supervisor.....	John Anderson.....	Madrid.....	Republican

BREMER COUNTY.

COUNTY SEAT.....WAVERLY.

OFFICE.	NAME OF OFFICER.	POSTOFFICE.	POLITICS.
Auditor.....	B. J. Glattly.....	Waverly.....	Democrat
Clerk courts.....	O. J. Brodie.....	Waverly.....	Republican
Treasurer.....	John M. Hazlett.....	Waverly.....	Democrat
Recorder.....	W. H. Babcock.....	Waverly.....	Republican
Sheriff.....	Henry Parrott.....	Waverly.....	Democrat
Supt. of schools.....	F. P. Hagemann.....	Waverly.....	Democrat
Surveyor.....	A. A. Robish.....	Sumner.....	Democrat
Coroner.....	C. E. Patterson.....	Sumner.....	Democrat
County attorney.....	J. Y. Hazlett.....	Waverly.....	Republican
Supervisor—Chm.....	H. K. Barney.....	Horton.....	Republican
Supervisor.....	J. F. Schoephoerster.....	Sumner.....	Democrat
Supervisor.....	W. C. Holt.....	Waverly.....	Democrat

BUCHANAN COUNTY.

COUNTY SEAT.....INDEPENDENCE.

OFFICE.	NAME OF OFFICER.	POSTOFFICE.	POLITICS.
Auditor.....	V. W. Davis.....	Independence.....	Republican
Clerk courts.....	H. C. Chappell.....	Independence.....	Republican
Treasurer.....	James A. Poor.....	Independence.....	Republican
Recorder.....	J. B. Truax.....	Independence.....	Republican
Sheriff.....	O. E. Iliff.....	Independence.....	Republican
Supt. of schools.....	E. C. Lullie.....	Independence.....	Republican
Surveyor.....	C. B. Ellis.....	Independence.....	Republican
Coroner.....	P. E. Gardner.....	Hazleton.....	Republican
County attorney.....	H. W. Holman.....	Independence.....	Republican
Supervisor—Chm.....	Randall Jacobs.....	Independence.....	Republican
Supervisor.....	Walter Thompson.....	Winthrop.....	Republican
Supervisor.....	J. D. Laird.....	Jesup.....	Republican
Supervisor.....	Fred Ebersole.....	Winthrop.....	Republican
Supervisor.....	E. F. Irwin.....	Quasqueton.....	Republican
Supervisor.....	John Elliott.....	Lamont.....	Republican
Supervisor.....	John Leehey.....	Fairbank.....	Republican

BUENA VISTA COUNTY.

COUNTY SEAT.....STORM LAKE.

OFFICE.	NAME OF OFFICER.	POSTOFFICE.	POLITICS.
Auditor.....	J. H. LaGrange.....	Storm Lake.....	Republican
Clerk courts.....	J. J. Jacobson.....	Storm Lake.....	Republican
Treasurer.....	G. W. Austin.....	Storm Lake.....	Republican
Recorder.....	Lorin Ellis.....	Storm Lake.....	Republican
Sheriff.....	O. J. Parker.....	Storm Lake.....	Republican
Supt. of schools.....	J. E. Durkee.....	Stoux Rapids.....	Republican
Surveyor.....	F. M. Harding.....	Alta.....	Republican
Coroner.....	J. H. Lawrence.....	Storm Lake.....	Republican
County attorney.....	H. F. Schultz.....	Storm Lake.....	Republican
Supervisor—Chm.....	S. G. Buland.....	Linn Grove.....	Republican
Supervisor.....	A. M. Davis.....	Newell.....	Republican
Supervisor.....	N. P. Helberg.....	Alta.....	Republican
Supervisor.....	L. A. Torkelson.....	Stoux Rapids.....	Republican
Supervisor.....	Fred Schaller.....	Storm Lake.....	Republican

BUTLER COUNTY.

COUNTY SEAT.....ALLISON.

OFFICE.	NAME OF OFFICER.	POSTOFFICE.	POLITICS.
Auditor	W. A. Reynolds	Allison	Republican
Clerk courts	M. L. Palmer	Allison	Republican
Treasurer	W. J. Burbank	Allison	Republican
Recorder	E. V. Franke	Allison	Republican
Sheriff	M. S. Oline	Allison	Republican
Supt. of schools	H. B. Akin	Allison	Republican
Surveyor	Ward M. Jones	Allison	Republican
Coroner	Dr. V. C. Birney	Greene	Republican
County attorney	George A. McIntyre	Shellrock	Republican
Supervisor—Chm	Stanley Conn	Parkersburg	Republican
Supervisor	John F. Wade	Greene	Democrat
Supervisor	Bane Leavens	Shellrock	Republican

CALHOUN COUNTY.

COUNTY SEAT.....ROCKWELL CITY.

OFFICE.	NAME OF OFFICER.	POSTOFFICE.	POLITICS.
Auditor	Clayton C. Riley	Rockwell City	Republican
Clerk courts	Fred Russell	Rockwell City	Republican
Treasurer	B. E. Sebern	Rockwell City	Republican
Recorder	Samuel A. Smith	Rockwell City	Republican
Sheriff	A. L. Riseley	Rockwell City	Republican
Supt. of schools	W. R. Sandy	Rockwell City	Republican
Surveyor	S. F. Moeller	Muddy	Republican
Coroner	L. E. Eslick	Rockwell City	Republican
County attorney	W. E. Gray	Rockwell City	Republican
Supervisor—Chm	S. L. Kent	Manson	Republican
Supervisor	George W. Reeves	Jolley	Republican
Supervisor	Arthur Johnson	Rockwell City	Democrat.
Supervisor	R. A. Smith	Lake City	Republican
Supervisor	H. C. Wetter	Muddy	Republican

CARROLL COUNTY.

COUNTY SEAT.....CARROLL.

OFFICE.	NAME OF OFFICER.	POSTOFFICE.	POLITICS.
Auditor	J. P. Laughlin	Carroll	Democrat.
Clerk courts	H. G. A. Brunner	Carroll	Republican
Treasurer	Wm. Trowbridge	Carroll	Republican
Recorder	John H. Glaza	Carroll	Democrat.
Sheriff	George S. Nestle	Carroll	Democrat.
Supt. of schools	*J. M. Dunck	Carroll	Democrat.
Surveyor	L. W. Hoffman	Roselle	Democrat.
Coroner	Dr. L. G. Patty	Carroll	Republican
County attorney	A. T. Olerich	Carroll	Republican
Supervisor—Chm	Richard Booth	Arcadia	Democrat.
Supervisor	Chris. Grube	Manning	Democrat.
Supervisor	A. C. Steele	Oon Rapids	Republican
Supervisor	T. B. McClue	Lake City	Republican
Supervisor	Andrew Kirk	Carroll	Democrat.

* J. M. Dunck declared elected by contesting board. Contest carried to court, but not decided.

CASS COUNTY.

COUNTY SEAT.....ATLANTIC.

OFFICE.	NAME OF OFFICER.	POSTOFFICE.	POLITICS.
Auditor.....	B. H. Shifflett.....	Atlantic.....	Republican
Clerk courts.....	W. H. McConvill.....	Atlantic.....	Republican
Treasurer.....	T. W. Brown.....	Atlantic.....	Republican
Recorder.....	Frank Herbert.....	Atlantic.....	Republican
Sheriff.....	J. P. Hill.....	Atlantic.....	Republican
Supt. of schools.....	I. B. Johnson.....	Atlantic.....	Republican
Surveyor.....	Henry Beaton.....	Atlantic.....	Democrat
Coroner.....	M. J. Murphey.....	Cumberland.....	Republican
County attorney.....	C. A. Meredith.....	Atlantic.....	Republican
Supervisor—Chm.....	R. D. Wilkin.....	Atlantic.....	Republican
Supervisor.....	D. B. Frink.....	Cumberland.....	Republican
Supervisor.....	Levi Mountain.....	Cumberland.....	Republican
Supervisor.....	N. W. Way.....	Anita.....	Republican
Supervisor.....	J. F. McGovern.....	Atlantic.....	Democrat.

CEDAR COUNTY.

COUNTY SEAT.....TIPTON.

OFFICE.	NAME OF OFFICER.	POSTOFFICE.	POLITICS.
Auditor.....	P. H. Downing.....	Tipton.....	Republican
Clerk courts.....	I. J. Hamiel.....	Tipton.....	Republican
Treasurer.....	J. E. Bartley.....	Tipton.....	Republican
Recorder.....	S. A. Jennings.....	Tipton.....	Republican
Sheriff.....	R. M. Ellyson.....	Tipton.....	Republican
Supt. of schools.....	Aurora Goodale.....	Tipton.....	Republican
Surveyor.....	F. G. Reeder.....	Tipton.....	Republican
Coroner.....	L. L. Kennedy.....	Mechanicsville.....	Republican
County attorney.....	O. O. Bollig.....	Tipton.....	Republican
Supervisor—Chm.....	Joseph McCoy.....	Stanwood.....	Republican
Supervisor.....	Earnest Schluter.....	Lowder.....	Republican
Supervisor.....	William Dean.....	Tipton.....	Republican
Supervisor.....	O. L. Schiele.....	Durant.....	Democrat.
Supervisor.....	F. M. Gray.....	Plato.....	Republican

CERRO GORDO COUNTY.

COUNTY SEAT.....MASON CITY.

OFFICE.	NAME OF OFFICER.	POSTOFFICE.	POLITICS.
Auditor.....	J. J. Long.....	Mason City.....	Republican
Clerk courts.....	I. W. Keerl.....	Mason City.....	Republican
Treasurer.....	L. W. Phillips.....	Mason City.....	Republican
Recorder.....	J. H. McEwen.....	Mason City.....	Republican
Sheriff.....	J. S. Confer.....	Mason City.....	Republican
Supt. of schools.....	Perry O. Oole.....	Mason City.....	Republican
Surveyor.....	W. S. Colby.....	Clear Lake.....	Republican
Coroner.....	B. F. Weston.....	Thornton.....	Republican
County attorney.....	D. W. Telford.....	Mason City.....	Republican
Supervisor—Chm.....	J. P. Hill.....	Creamery.....	Republican
Supervisor.....	W. V. Crapser.....	Thornton.....	Republican
Supervisor.....	A. A. Crossley.....	Mason City.....	Republican

CHEROKEE COUNTY.

COUNTY SEAT.....CHEROKEE.

OFFICE.	NAME OF OFFICER.	POSTOFFICE.	POLITICS.
Auditor.....	W. C. Adsit	Cherokee	Republican
Clerk courts.....	D. W. McNeal	Cherokee	Republican
Treasurer	James E. McClintock	Cherokee	Democrat.
Recorder	Cyrus Snyder	Cherokee	Republican
Sheriff	John M. Hill.....	Cherokee	Democrat.
Supt. of schools...	Agnes J. Robertson...	Cherokee	Republican
Surveyor.....	*J. S. Pingrey.....	Cherokee.....	Republican
Coroner.....	E. J. Smyth	Cherokee	Republican
County attorney...	Thomas McCulla.....	Cherokee	Republican
Supervisor—Chm...	Moses Mummert.....	Aurelia	Republican
Supervisor	Dan Phelan	Cherokee	Democrat.
Supervisor	James Dalton.....	Marcus	Independ't
Supervisor	W. H. Keck	Washta	Republican
Supervisor	H. E. Huntsinger	Quimby	Republican

*Holdover. Successor failed to qualify.

CHICKASAW COUNTY.

COUNTY SEAT.....NEW HAMPTON.

OFFICE.	NAME OF OFFICER.	POSTOFFICE.	POLITICS.
Auditor.....	T. B. Condon.....	New Hampton.....	Democrat.
Clerk courts.....	Paul Brorby.....	New Hampton.....	Republican
Treasurer	J. L. Curtis	New Hampton.....	Democrat.
Recorder	A. D. Kirschman	New Hampton.....	Republican
Sheriff	F. E. Sherwood	New Hampton.....	Democrat.
Supt. of schools...	J. A. Bishop.....	New Hampton.....	Democrat.
Surveyor	G. W. Cotant.....	New Hampton	Democrat.
Coroner.....	John W. McKane.....	Lawler.....	Democrat.
County attorney...	M. E. Geiser	New Hampton.....	Democrat.
Supervisor—Chm...	J. H. McGrane.....	Deerfield	Democrat.
Supervisor	Andrew Murray.....	Lawler.....	Democrat.
Supervisor	H. E. Bailey	Williamstown.....	Republican
Supervisor	Christ Saltzman.....	Lawler.....	Democrat.
Supervisor	H. A. Conklin.....	Nashua	Democrat.

CLARKE COUNTY.

COUNTY SEAT.....OSCEOLA.

OFFICE.	NAME OF OFFICER.	POSTOFFICE.	POLITICS.
Auditor.....	Edgar Bell	Osceola	Republican
Clerk courts.....	W. E. Morrow.....	Osceola	Republican
Treasurer	C. H. Burd	Osceola	Republican
Recorder	C. L. Lamb	Osceola	Republican
Sheriff	C. D. Lukenbill.....	Osceola	Democrat.
Supt. of schools...	Bertha Howard.....	Osceola	Democrat.
Surveyor.....	A. Lyons	Murray	Republican
Coroner.....	O. M. Walker.....	Woodburn	Republican
County attorney...	I. A. Touet.....	Osceola	Republican
Supervisor—Chm...	D. Sherwood	Lucelle	Republican
Supervisor	Jacob Crowley.....	Woodburn	Republican
Supervisor	J. W. Drennen.....	Osceola.....	Republican

CLAY COUNTY.

COUNTY SEAT.....SPENCER.

OFFICE.	NAME OF OFFICER.	POSTOFFICE.	POLITICS.
Auditor.....	William Barnes.....	Spencer.....	Republican
Clerk courts.....	Charles S. Weaver ..	Spencer.....	Republican
Treasurer.....	Jasper Messenger.....	Spencer.....	Republican
Recorder.....	T. P. Powell.....	Spencer.....	Republican
Sheriff.....	J. B. Lewis.....	Spencer.....	Republican
Supt. of schools.....	Ellen Reed Buck.....	Spencer.....	Republican
Surveyor.....	P. M. Moore.....	Spencer.....	Republican
Coroner.....	S. J. Green.....	Spencer.....	Republican
County attorney.....	Robert M. Bush.....	Spencer.....	Republican
Supervisor—Chm..	A. W. Sleeper.....	Everyly.....	Republican
Supervisor.....	Thomas Kenderdine..	Dickens.....	Republican
Supervisor.....	A. F. McConnell.....	Spencer.....	Republican
Supervisor.....	Charles Gilmore.....	Sioux Rapids.....	Republican
Supervisor.....	H. H. Powell.....	Linn Grove.....	Republican

CLAYTON COUNTY.

COUNTY SEAT.....ELKADER.

OFFICE.	NAME OF OFFICER.	POSTOFFICE.	POLITICS.
Auditor.....	John G. Hempel.....	Elkader.....	Republican
Clerk courts.....	Daniel O. Costigan...	Elkader.....	Republican
Treasurer.....	Charles Ruegnitz.....	Elkader.....	Democrat.
Recorder.....	John H. Hill.....	Elkader.....	Democrat.
Sheriff.....	E. E. Benton.....	Elkader.....	Democrat.
Supt. of schools.....	C. J. Adam.....	Guttenberg.....	Democrat.
Surveyor.....	John H. Zearley.....	East Elkport.....	Democrat.
Coroner.....	A. A. Schmidt.....	Garnaville.....	Democrat.
County attorney.....	C. M. Davidson.....	Elkader.....	Republican
Supervisor—Chm..	H. G. Jenkins.....	Guttenberg.....	Republican
Supervisor.....	Henry Meder.....	Mederville.....	Republican
Supervisor.....	J. H. Splies.....	Froelick.....	Democrat.

CLINTON COUNTY.

COUNTY SEAT.....CLINTON.

OFFICE.	NAME OF OFFICER.	POSTOFFICE.	POLITICS.
Auditor.....	L. Rutenbeck.....	Clinton.....	Democrat.
Clerk courts.....	J. H. Edens, Jr.....	Clinton.....	Democrat.
Treasurer.....	Chas. A. Arlen.....	Clinton.....	Democrat.
Recorder.....	J. G. McGrath.....	Clinton.....	Democrat.
Sheriff.....	J. E. Moran.....	Clinton.....	Democrat.
Supt. of schools.....	G. U. Gordon.....	Clinton.....	Democrat.
Surveyor.....	Aug. Schnell.....	Clinton.....	Democrat.
Coroner.....	Dr. Charles Osborne..	Lyons.....	Democrat.
County attorney.....	C. H. George.....	Clinton.....	Republican
Supervisor—Chm..	H. Burken.....	Clinton.....	Democrat.
Supervisor.....	M. T. Gohlmann.....	Grand Mound.....	Republican
Supervisor.....	L. N. Frazier.....	Lost Nation.....	Democrat.

CRAWFORD COUNTY.

COUNTY SEAT.....DENISON.

OFFICE.	NAME OF OFFICER.	POSTOFFICE.	POLITICS.
Auditor	John T. Carey	Denison	Democrat.
Clerk courts	Emil Kruger	Denison	Democrat.
Treasurer	Theo. Kuhl	Denison	Democrat.
Recorder	O. M. Criswell	Denison	Democrat.
Sheriff	Henry Bell	Denison	Democrat.
Supt. of schools	A. G. Myers	Denison	Democrat.
Surveyor	H. Huntington	Denison	Democrat.
Coroner	M. N. Smith	Denison	Democrat.
County attorney	S. V. O'Hare	Denison	Democrat.
Supervisor—Chm.	W. W. Rhodenbaugh	Denison	Democrat.
Supervisor	John White	West Side	Democrat.
Supervisor	G. W. Langley	Dow City	Democrat.
Supervisor	Fred Gigax	Buck Grove	Democrat.
Supervisor	William Flaherty	Kenwood	Democrat.

DALLAS COUNTY.

COUNTY SEAT.....ADEL.

OFFICE.	NAME OF OFFICER.	POSTOFFICE.	POLITICS.
Auditor	C. R. Lyon	Adel	Republican
Clerk courts	C. C. Pugh	Adel	Republican
Treasurer	J. A. Thornburg	Adel	Republican
Recorder	W. J. Cole	Adel	Republican
Sheriff	J. N. Hanes	Adel	Republican
Supt. of schools	A. C. Hutchins	Adel	Republican
Surveyor	J. T. Jackson	Adel	Republican
Coroner	H. P. Lods	Perry	Republican
County attorney	W. W. Cardell	Perry	Republican
Supervisor—Chm.	T. D. Neff	Dallas Center	Republican
Supervisor	Levi Hockett	Linden	Republican
Supervisor	J. H. Shively	Perry	Republican

DAVIS COUNTY.

COUNTY SEAT.....BLOOMFIELD.

OFFICE.	NAME OF OFFICER.	POSTOFFICE.	POLITICS.
Auditor	J. B. Lester	Bloomfield	Democrat.
Clerk courts	W. M. Hotchkiss	Bloomfield	Democrat.
Treasurer	John C. Bond	Bloomfield	Democrat.
Recorder	John F. Rawlings	Bloomfield	Democrat.
Sheriff	Frank C. Young	Bloomfield	Democrat.
Supt. of schools	Wm. Fortune	Bloomfield	Democrat.
Surveyor	H. P. Siberell	Bloomfield	Democrat.
Coroner	H. C. Young	Bloomfield	Democrat.
County attorney	D. H. Payne	Bloomfield	Democrat.
Supervisor—Chm.	Harrison Hawkins	Belknap	Democrat.
Supervisor	W. W. Russell	Bloomfield	Democrat.
Supervisor	S. N. Oreech	Pulaski	Democrat.

DECATUR COUNTY.

COUNTY SEAT.....LEON.

OFFICE.	NAME OF OFFICER.	POSTOFFICE.	POLITICS.
Auditor.....	George W. Sears.....	Leon.....	Democrat.
Clerk courts.....	John O. Stockton.....	Leon.....	People's.
Treasurer.....	Asa S. Cochran.....	Leon.....	Republican
Recorder.....	C. H. Brown.....	Leon.....	Silver Rep.
Sheriff.....	George F. Wolever.....	Leon.....	Republican
Supt. of schools.....	John A. McIntosh.....	Leon.....	Republican
Surveyor.....	J. M. Hollinger.....	Spring Valley.....	Republican
Coroner.....	B. R. McAllister.....	Leon.....	Republican
County attorney.....	George W. Baker.....	Leon.....	Democrat.
Supervisor—Chm.....	W. H. Campbell.....	Grand River.....	Republican
Supervisor.....	T. Morris.....	High Point.....	Democrat.
Supervisor.....	O. W. Barr.....	Spring Valley.....	Republican

DELAWARE COUNTY.

COUNTY SEAT.....MANCHESTER.

OFFICE.	NAME OF OFFICER.	POSTOFFICE.	POLITICS.
Auditor.....	H. E. Stetson.....	Manchester.....	Republican
Clerk courts.....	F. H. Paul.....	Manchester.....	Republican
Treasurer.....	L. Matthews.....	Manchester.....	Republican
Recorder.....	Abner Dunham.....	Manchester.....	Republican
Sheriff.....	R. W. Fishel.....	Manchester.....	Republican
Supt. of schools.....	H. J. Schwietert.....	Manchester.....	Republican
Surveyor.....	D. O. Potter.....	Manchester.....	Democrat.
Coroner.....	H. H. Lawrence.....	Manchester.....	Republican
County attorney.....	T. B. Blair.....	Manchester.....	Republican
Supervisor—Chm.....	S. P. Carter.....	Hopkinton.....	Republican
Supervisor.....	F. L. Durey.....	Manchester.....	Republican
Supervisor.....	Thomas Lindsay.....	Colesburg.....	Republican

DES MOINES COUNTY.

COUNTY SEAT.....BURLINGTON.

OFFICE.	NAME OF OFFICER.	POSTOFFICE.	POLITICS.
Auditor.....	M. P. Sharts.....	Burlington.....	Republican
Clerk courts.....	Charles E. Demling.....	Burlington.....	Democrat.
Treasurer.....	J. E. Rhein.....	Burlington.....	Democrat.
Recorder.....	T. H. McConnell.....	Burlington.....	Republican
Sheriff.....	Wm. A. Muenzenmeir.....	Burlington.....	Democrat.
Supt. of schools.....	Howard Mathews.....	Burlington.....	Republican
Surveyor.....	John Nau.....	Burlington.....	Democrat.
Coroner.....	F. L. Unterkucner.....	Burlington.....	Democrat.
County Attorney.....	Charles O. Clark.....	Burlington.....	Republican
Supervisor—Chm.....	Christian Mathes.....	Burlington.....	Democrat.
Supervisor.....	J. P. Welch.....	Kingston.....	Democrat.
Supervisor.....	E. Wright.....	New London.....	Republican

DICKINSON COUNTY.

COUNTY SEAT.....SPIRIT LAKE.

OFFICE.	NAME OF OFFICER.	POSTOFFICE.	POLITICS.
Auditor	Samuel L. Pillsbury..	Spirit Lake	Republican
Clerk courts	W. A. Price	Spirit Lake	Republican
Treasurer	J. C. Davis	Spirit Lake	Republican
Recorder	C. W. Price	Spirit Lake	Republican
Sheriff.....	Fred W. Jones.....	Spirit Lake	Republican
Supt. of schools	H. A. Welty	Spirit Lake	Republican
Surveyor.....	John M. Johnson	Spirit Lake	Republican
Coroner.....	C. B. Fountain.....	Spirit Lake	Republican
County attorney.....	L. E. Francis	Spirit Lake	Republican
Supervisor—Chm	P. Rasmussen	Milford	Republican
Supervisor	O. S. Jones	Spirit Lake	Republican
Supervisor	O. C. Gregory.....	Lake Park.....	Republican

DUBUQUE COUNTY.

COUNTY SEAT.....DUBUQUE.

OFFICE.	NAME OF OFFICER.	POSTOFFICE.	POLITICS.
Auditor.....	J. H. Welmer.....	Dubuque.....	Democrat.
Clerk courts.....	James A. Hayes.....	Dubuque	Democrat.
Treasurer	F. N. Schroeder	Dubuque	Democrat.
Recorder.....	D. O. Stewart.....	Dubuque	Democrat.
Sheriff.....	T. J. Conlin	Dubuque	Democrat.
Supt. of schools	A. P. Kress	Dubuque	Democrat.
Surveyor	Paul Ilg	Dubuque	Democrat.
Coroner	Richard Bennett, Jr..	Dubuque	Democrat.
County attorney.....	E. E. Bowen	Dubuque	Democrat.
Supervisor—Chm	John Andres	Luxemburg	Democrat.
Supervisor	P. H. Halpin.....	Dubuque	Democrat.
Supervisor	F. J. Stoltz	Dubuque	Democrat.
Supervisor	C. D. Harrington.....	Dubuque	Democrat.
Supervisor	A. H. Pillard	Key West.....	Democrat.
Supervisor	Edward Brown	Cascade	Democrat.
Supervisor	P. C. Maloy	Bernard.....	Democrat.

EMMET COUNTY.

COUNTY SEAT.....ESTHERVILLE

OFFICE.	NAME OF OFFICER.	POSTOFFICE.	POLITICS.
Auditor	G. C. Allen	Estherville.....	Republican
Clerk courts	John Amundson, Jr..	Estherville	Republican
Treasurer.....	Oliver O. Refsell.....	Estherville	Republican
Recorder.....	Samuel Collins	Estherville	Republican
Sheriff.....	Warren J. Pullen.....	Estherville	Republican
Supt. of schools	H. H. Davidson.....	Estherville	Republican
Surveyor.....	R. B. Callwell.....	Estherville	Republican
Coroner.....	E. B. Myrick	Estherville	Republican
County attorney.....	A. W. Swett	Estherville	Democrat.
Supervisor—Chm	T. O. Sando	Estherville	Republican
Supervisor	A. O. Peterson	Estherville	Republican
Supervisor	David Fitzgerald.....	Estherville	Republican
Supervisor	A. B. Butler.....	Dcliver.....	Republican
Supervisor	L. D. Bunt.....	Armstrong.....	Republican

FAYETTE COUNTY.

COUNTY SEAT.....WEST UNION.

OFFICE.	NAME OF OFFICER.	POSTOFFICE.	POLITICS.
Auditor.....	J. E. Dempster.....	West Union	Republican
Clerk courts.....	W. G. Walrath.....	West Union	Republican
Treasurer.....	Frank Camp.....	West Union.....	Republican
Recorder.....	C. F. Chambers.....	West Union.....	Republican
Sheriff.....	Jas. D. Finch.....	West Union.....	Republican
Supt. of schools.....	Henry L. Adams.....	West Union.....	Republican
Surveyor.....	J. R. Gardner.....	Hawkeye.....	Republican
Coroner.....	H. C. Baker.....	Oelwein.....	Republican
County attorney.....	H. P. Hancock.....	West Union.....	Republican
Supervisor—Chm.....	M. C. Lawrence.....	Arlington.....	Republican
Supervisor.....	J. M. Burnside.....	Waucoma.....	Republican
Supervisor.....	J. W. Dwyer.....	Westgate.....	Democrat.

FLOYD COUNTY.

COUNTY SEAT.....CHARLES CITY.

OFFICE.	NAME OF OFFICER.	POSTOFFICE.	POLITICS.
Auditor.....	W. D. Lindaman.....	Charles City.....	Republican
Clerk courts.....	Willard Perrin.....	Charles City.....	Republican
Treasurer.....	E. P. Walster.....	Charles City.....	Republican
Recorder.....	C. H. Johnson.....	Charles City.....	Republican
Sheriff.....	J. W. Parker.....	Charles City.....	Republican
Supt. of schools.....	J. I. Martin.....	Charles City.....	Republican
Surveyor.....	F. B. Roziene.....	Charles City.....	Republican
Coroner.....	E. G. Dennis.....	Charles City.....	Republican
County attorney.....	S. P. Miles.....	Charles City.....	Republican
Supervisor—Chm.....	R. S. Chichester.....	Rudd.....	Republican
Supervisor.....	J. C. Merrill.....	Nilesville.....	Republican
Supervisor.....	Phil Schultz.....	Marble Rock.....	Republican
Supervisor.....	G. F. Heitz.....	Ulster.....	Republican
Supervisor.....	Ira Knapp.....	Nora Springs.....	Republican

FRANKLIN COUNTY.

COUNTY SEAT.....HAMPTON.

OFFICE.	NAME OF OFFICER.	POSTOFFICE.	POLITICS.
Auditor.....	E. D. Haecker.....	Hampton.....	Republican
Clerk courts.....	R. E. McCrillis.....	Hampton.....	Republican
Treasurer.....	H. A. Clock.....	Hampton.....	Republican
Recorder.....	J. W. Cummings.....	Hampton.....	Republican
Sheriff.....	John M. Watt.....	Hampton.....	Republican
Supt. of schools.....	H. J. Henderson.....	Hampton.....	Republican
Surveyor.....	*Frank D. Pease.....	Hampton.....	Republican
Coroner.....	J. W. Bailey.....	Hampton.....	Republican
County attorney.....	John Y. Luke.....	Hampton.....	Republican
Supervisor—Chm.....	Butler Throssel.....	Sheffield.....	Republican
Supervisor.....	O. L. Minert.....	Aredale.....	Republican
Supervisor.....	J. E. Carr.....	Popejoy.....	Republican

*Holdover. Successor failed to qualify.

FREMONT COUNTY.

COUNTY SEAT.....SIDNEY.

OFFICE.	NAME OF OFFICER.	POSTOFFICE.	POLITICS.
Auditor.....	W. J. Yowell.....	Sidney.....	People's.
Clerk courts.....	Frank Loveland.....	Sidney.....	Republican
Treasurer.....	H. E. Hawley.....	Sidney.....	Republican
Recorder.....	B. I. Cavender.....	Sidney.....	Democrat.
Sheriff.....	I. P. Dixon.....	Sidney.....	Democrat.
Supt. of schools.....	Lee Notson.....	Sidney.....	Democrat.
Surveyor.....	Leonard Ewell.....	McPaul.....	Democrat.
Coroner.....	*S. C. McKittrick.....	Tabor.....	People's.
County attorney.....	L. A. Bill.....	Sidney.....	Republican
Supervisor—Chm.....	J. M. McMillen.....	Hamburg.....	People's.
Supervisor.....	T. M. Roberts.....	Thurman.....	Democrat.
Supervisor.....	W. S. Greenwood.....	Anderson.....	Republican

*Holdover. Successor failed to qualify.

GREENE COUNTY.

COUNTY SEAT.....JEFFERSON.

OFFICE.	NAME OF OFFICER.	POSTOFFICE.	POLITICS.
Auditor.....	Amos Johnson.....	Jefferson.....	Republican
Clerk courts.....	E. S. Young.....	Jefferson.....	Republican
Treasurer.....	Henry Garland, Jr.....	Jefferson.....	Republican
Recorder.....	George P. McBurney.....	Jefferson.....	Republican
Sheriff.....	John F. Thompson.....	Jefferson.....	Republican
Supt. of schools.....	O. M. Williams.....	Jefferson.....	Republican
Surveyor.....	H. W. Bean.....	Jefferson.....	Republican
Coroner.....	Dr. F. M. Dean.....	Jefferson.....	Republican
County attorney.....	E. G. Albert.....	Jefferson.....	Republican
Supervisor—Chm.....	Henry Haag.....	Jefferson.....	Republican
Supervisor.....	Thomas Calvert.....	Jefferson.....	Republican
Supervisor.....	Robert Cala.....	Scranton.....	Republican
Supervisor.....	Albert Kerr.....	Scranton.....	Republican
Supervisor.....	L. F. Lofstedt.....	Rippey.....	Republican

GRUNDY COUNTY.

COUNTY SEAT.....GRUNDY CENTER.

OFFICE.	NAME OF OFFICER.	POSTOFFICE.	POLITICS.
Auditor.....	F. E. Langdon.....	Grundy Center.....	Republican
Clerk courts.....	M. A. Buchan.....	Grundy Center.....	Republican
Treasurer.....	John White.....	Grundy Center.....	Republican
Recorder.....	W. F. Benz.....	Grundy Center.....	Republican
Sheriff.....	J. W. Morrison.....	Grundy Center.....	Republican
Supt of schools.....	J. T. Gray.....	Grundy Center.....	Republican
Surveyor.....	E. A. Orary.....	Grundy Center.....	Republican
Coroner.....	F. Connor.....	Reinbeck.....	Republican
County attorney.....	A. N. Wood.....	Grundy Center.....	Republican
Supervisor—Chm.....	J. M. Plummer.....	Beaman.....	Republican
Supervisor.....	Joseph Maerklein.....	Reinbeck.....	Democrat.
Supervisor.....	H. N. Dilley.....	Grundy Center.....	Republican
Supervisor.....	A. G. Geerdes.....	Wellsburg.....	Democrat.
Supervisor.....	Wumke Wumkes.....	Lincoln.....	Democrat.
Supervisor.....	A. F. Lents.....	Aplington.....	Republican
Supervisor.....	E. J. Dunham.....	New Hartford.....	Republican

GUTHRIE COUNTY.

COUNTY SEAT.....GUTHRIE CENTER.

OFFICE.	NAME OF OFFICER.	POSTOFFICE.	POLITICS.
Auditor.....	H. L. Marshall.....	Guthrie Center.....	Republican
Clerk courts.....	J. F. Woody.....	Guthrie Center.....	Republican
Treasurer.....	W. H. Cahall.....	Guthrie Center.....	Republican
Recorder.....	J. W. Buckmaster.....	Guthrie Center.....	Republican
Sheriff.....	R. O. Kennelley.....	Guthrie Center.....	Republican
Supt. of schools.....	I. M. Boggs.....	Guthrie Center.....	Democrat.
Surveyor.....	D. J. Cowden.....	Adair.....	Republican
Coroner.....	H. H. Mercer.....	Guthrie Center.....	Republican
County attorney...	J. W. Morris.....	Panora.....	Democrat.
Supervisor—Ohm..	L. R. Morris.....	Panora.....	Republican
Supervisor.....	Hiram Johnson.....	Casey.....	Republican
Supervisor.....	A. Marchant.....	Fansler.....	Republican

HAMILTON COUNTY.

COUNTY SEAT.....WEBSTER CITY.

OFFICE.	NAME OF OFFICER.	POSTOFFICE.	POLITICS.
Auditor.....	John A. Berggren.....	Webster City.....	Republican
Clerk courts.....	W. H. Wier.....	Webster City.....	Republican
Treasurer.....	J. E. Fardel.....	Webster City.....	Republican
Recorder.....	A. A. Cook.....	Webster City.....	Republican
Sheriff.....	J. H. Shaffer.....	Webster City.....	Republican
Supt. of schools.....	L. W. Gerber.....	Webster City.....	Republican
Surveyor.....	E. E. Fox.....	Webster City.....	Republican
Coroner.....	Dr. O. A. Hall.....	Webster City.....	Republican
County attorney...	A. N. Boeye.....	Webster City.....	Republican
Supervisor—Ohm..	O. J. Larson.....	Jewell.....	Republican
Supervisor.....	J. P. Tuttle.....	Williams.....	Republican
Supervisor.....	O. D. Doolittle.....	Webster City.....	Republican

HANCOCK COUNTY.

COUNTY SEAT.....CONCORD.

OFFICE.	NAME OF OFFICER.	POSTOFFICE.	POLITICS.
Auditor.....	E. F. Brummund.....	Concord.....	Republican
Clerk courts.....	L. D. Womeldorf.....	Concord.....	Republican
Treasurer.....	H. V. Reed.....	Concord.....	Republican
Recorder.....	Ole Peterson.....	Concord.....	Republican
Sheriff.....	H. S. Gartin.....	Garner.....	Republican
Supt. of schools.....	C. F. Schell.....	Garner.....	Republican
Surveyor.....	F. N. Pitkin.....	Forest City.....	Republican
Coroner.....	A. J. Cole.....	Britt.....	Republican
County attorney...	J. E. Wichman.....	Garner.....	Republican
Supervisor—Ohm..	E. P. Fox.....	Garner.....	Republican
Supervisor.....	G. Carlson.....	Miller.....	Republican
Supervisor.....	F. J. Oxley.....	Corwith.....	Republican
Supervisor.....	W. C. Richards.....	Britt.....	Republican
Supervisor.....	E. M. Day.....	Klemme.....	Democrat.

HARDIN COUNTY.

COUNTY SEAT.....ELDORA.

OFFICE.	NAME OF OFFICER.	POSTOFFICE.	POLITICS.
Auditor	C. E. Welch	Eldora.....	Republican
Clerk courts	J. C. Crockett.	Eldora.....	Republican
Treasurer	H. F. Carter.	Eldora.....	Republican
Recorder	C. O. Ryan.....	Eldora.....	Republican
Sheriff	A. W. Mitterer.	Eldora.....	Republican
Supt. of schools....	C. F. Woodward.	Eldora.....	Republican
Surveyor.....	F. T. Clampet.....	New Providence...	Republican
Coroner.....	W. H. Lewis.....	Alden.....	Republican
County attorney...	E. H. Lundy.....	Eldora.....	Republican
Supervisor—Chm..	H. F. Graner.....	Hubbard.....	Republican
Supervisor.....	A. B. Baxter.....	Iowa Falls.....	Republican
Supervisor.....	Thos. Walton.....	New Providence...	Republican

HARRISON COUNTY.

COUNTY SEAT.....LOGAN.

OFFICE.	NAME OF OFFICER.	POSTOFFICE.	POLITICS.
Auditor.....	B. F. Huff.....	Logan.....	Republican
Clerk courts.....	E. S. Garrison.....	Logan.....	Republican
Treasurer	H. H. McKinney.....	Logan.....	Fusion.
Recorder.....	J. H. VanScoy.....	Logan.....	Republican
Sheriff	J. L. Skelton.....	Logan.....	Fusion.
Supt. of schools....	W. T. Arthur.....	Logan.....	Fusion.
Surveyor.....	Thos. Roche.....	Dunlap.....	Fusion.
Coroner.....	C. E. Cutler.....	Magnolia.....	Republican
County attorney...	J. A. Traver.....	Dunlap.....	Republican
Supervisor—Chm..	J. O. Pugsley.....	Mondamin.....	Republican
Supervisor.....	G. E. Reiff.....	Woodbine.....	Fusion.
Supervisor.....	C. H. Hillard.....	Missouri Valley.....	Fusion.

HENRY COUNTY.

COUNTY SEAT.....MT. PLEASANT.

OFFICE.	NAME OF OFFICER.	POSTOFFICE.	POLITICS.
Auditor.....	L. H. Bailey.....	Mt. Pleasant.....	Republican
Clerk courts.....	A. W. Miller.....	Mt. Pleasant.....	Republican
Treasurer	G. W. McAdam.....	Mt. Pleasant.....	Republican
Recorder	T. L. Smith.....	Mt. Pleasant.....	Republican
Sheriff	H. O. Putnam.....	Mt. Pleasant.....	Democrat.
Supt. of schools....	Annie E. Packer.....	Mt. Pleasant.....	Democrat.
Surveyor.....	J. A. Schriener.....	Mt. Pleasant.....	Republican
Coroner.....	J. M. Brunner.....	Mt. Pleasant.....	Republican
County attorney...	T. M. McAdam.....	Mt. Pleasant.....	Republican
Supervisor—Chm..	P. Hillard.....	New London.....	Republican
Supervisor.....	W. F. Sater.....	Trenton.....	Republican
Supervisor.....	Thomas H. Barton...	Oakland Mills.....	Republican

HOWARD COUNTY.

COUNTY SEAT.....CRESCO.

OFFICE.	NAME OF OFFICER.	POSTOFFICE.	POLITICS.
Auditor.....	E. J. Williams.....	Cresco.....	Republican
Clerk courts.....	C. A. L. Loomis.....	Cresco.....	Republican
Treasurer.....	George R. Story.....	Cresco.....	Republican
Recorder.....	E. A. Watson.....	Cresco.....	Republican
Sheriff.....	A. C. Campbell.....	Cresco.....	Democrat.
Supt. of schools.....	Miss Elsie E. Perry...	Cresco.....	Republican
Surveyor.....	W. L. Richards.....	Cresco.....	Republican
Coroner.....	T. S. Carpenter.....	Cresco.....	Republican
County attorney.....	W. L. Converse.....	Cresco.....	Republican
Supervisor—Chm..	James Irvine.....	Lime Springs.....	Republican
Supervisor.....	Albert Wallace.....	Cresco.....	Democrat.
Supervisor.....	Rufus Seavy.....	Riceville.....	Democrat.

HUMBOLDT COUNTY.

COUNTY SEAT.....DAKOTA CITY.

OFFICE.	NAME OF OFFICER.	POSTOFFICE.	POLITICS.
Auditor.....	Harwood Sharp.....	Humboldt.....	Republican
Clerk courts.....	O. T. Gullixson.....	Humboldt.....	Republican
Treasurer.....	N. O. Nelson.....	Humboldt.....	Republican
Recorder.....	G. D. Osborne.....	Humboldt.....	Republican
Sheriff.....	P. A. Hackley.....	Dakota City.....	Republican
Supt. of schools.....	Clarence Messer.....	Humboldt.....	Republican
Surveyor.....	F. P. Bellows.....	Humboldt.....	Republican
Coroner.....	H. C. Doan.....	Humboldt.....	Republican
County attorney.....	W. J. Taft.....	Humboldt.....	Republican
Supervisor—Chm..	A. S. Kitman.....	Dakota City.....	Republican
Supervisor.....	Matt Berkhimer.....	Humboldt.....	Republican
Supervisor.....	J. H. Hooper.....	Ottosen.....	Republican
Supervisor.....	Ole Halguins.....	Thor.....	Republican
Supervisor.....	P. M. Dickey.....	Humboldt.....	Democrat.

IDA COUNTY.

COUNTY SEAT.....IDA GROVE.

OFFICE.	NAME OF OFFICER.	POSTOFFICE.	POLITICS.
Auditor.....	H. A. Dessel.....	Ida Grove.....	Democrat.
Clerk courts.....	C. W. Hoyer.....	Ida Grove.....	Democrat.
Treasurer.....	I. N. Shearer.....	Ida Grove.....	Democrat.
Recorder.....	J. B. Koppenhaver.....	Ida Grove.....	Democrat.
Sheriff.....	J. L. Gemmill.....	Ida Grove.....	Republican
Supt. of schools.....	J. C. Hagler.....	Ida Grove.....	Democrat.
Surveyor.....	G. W. McWilliams.....	Ida Grove.....	Republican
Coroner.....	Carl E. Conn.....	Battle Creek.....	Republican
County attorney.....	M. M. White.....	Holstein.....	Democrat.
Supervisor—Chm..	R. Williams.....	Ida Grove.....	Republican
Supervisor.....	Dennis Cain.....	Arthur.....	Democrat.
Supervisor.....	C. P. Fredendoll.....	Oushing.....	Democrat.

IOWA COUNTY.

COUNTY SEAT.....MARENGO.

OFFICE.	NAME OF OFFICER.	POSTOFFICE.	POLITICS.
Auditor.....	L. E. Brown.....	Marengo.....	Republican
Clerk courts.....	John E. Spurrier.....	Marengo.....	Democrat.
Treasurer.....	H. E. Goldthwaite.....	Marengo.....	Republican
Recorder.....	F. B. Colson.....	Marengo.....	Republican
Sheriff.....	H. J. Richardson.....	Marengo.....	Republican
Supt. of schools.....	T. M. Olevenger.....	Marengo.....	Democrat.
Surveyor.....	H. E. Blasler.....	Williamsburg.....	Republican
Coroner.....	*D. W. Phillips.....	Victor.....	Republican
County attorney.....	R. W. Pugh.....	Williamsburg.....	Republican
Supervisor—Chm.....	Eardley Bell.....	Wellman.....	Republican
Supervisor.....	A. J. Clark.....	Ladora.....	Republican
Supervisor.....	R. T. Conn.....	Marengo.....	Republican

*Holdover. Successor failed to qualify.

JACKSON COUNTY.

COUNTY SEAT.....MAQUOKETA.

OFFICE.	NAME OF OFFICER.	POSTOFFICE.	POLITICS.
Auditor.....	E. J. Cain.....	Maquoketa.....	Republican
Clerk courts.....	William M. Haney.....	Maquoketa.....	Republican
Treasurer.....	O. R. Bell.....	Maquoketa.....	Republican
Recorder.....	Byron Crevlin.....	Maquoketa.....	Democrat.
Sheriff.....	Henry Ryan.....	Maquoketa.....	Democrat.
Supt. of schools.....	C. O. Dudley.....	Maquoketa.....	Democrat.
Surveyor.....	Adello Beaver.....	Maquoketa.....	Republican
Coroner.....	J. C. Dennison.....	Bellevue.....	Republican
County attorney.....	C. M. Thomas.....	Maquoketa.....	Republican
Supervisor—Chm.....	S. B. Wells.....	Miles.....	Republican
Supervisor.....	George Cooper.....	Maquoketa.....	Republican
Supervisor.....	M. S. Bowling.....	Iron Hill.....	Republican
Supervisor.....	M. J. Nelson.....	Otter Creek.....	Democrat.
Supervisor.....	Wm. Henneger.....	Bellevue.....	Democrat.

JASPER COUNTY.

COUNTY SEAT.....NEWTON.

OFFICE.	NAME OF OFFICER.	POSTOFFICE.	POLITICS.
Auditor.....	Joe Horn.....	Newton.....	Republican
Clerk courts.....	C. H. Kapple.....	Newton.....	Democrat.
Treasurer.....	Harry Galusha.....	Newton.....	Republican
Recorder.....	F. A. Eaton.....	Newton.....	People's.
Sheriff.....	C. H. Hook.....	Newton.....	Republican
Supt. of schools.....	Libbie Dean.....	Newton.....	Republican
Surveyor.....	W. F. Byers.....	Monroe.....	Republican
Coroner.....	H. C. Gill.....	Prairie City.....	Republican
County attorney.....	W. O. McElroy.....	Newton.....	Republican
Supervisor—Chm.....	W. J. Miller.....	Metz.....	Republican
Supervisor.....	Ed. Cook.....	Newton.....	Democrat.
Supervisor.....	C. T. Shill.....	Kellogg.....	Republican

JEFFERSON COUNTY.

COUNTY SEAT.....FAIRFIELD.

OFFICE.	NAME OF OFFICER.	POSTOFFICE.	POLITICS.
Auditor.....	George R. Horn.....	Fairfield.....	Republican
Clerk courts.....	John H. Merckens.....	Fairfield.....	Republican
Treasurer.....	David Hopkirk.....	Fairfield.....	Republican
Recorder.....	N. S. Gilmer.....	Fairfield.....	Republican
Sheriff.....	B. F. Black.....	Fairfield.....	Republican
Supt. of schools.....	Anna White.....	Fairfield.....	Republican
Surveyor.....	B. E. Crail, Sr.....	Fairfield.....	Republican
Coroner.....	J. M. Stinson.....	Fairfield.....	Republican
County attorney.....	A. G. Jordan.....	Fairfield.....	Republican
Supervisor—Chm.....	Frank Hurst.....	Libertyville.....	Republican
Supervisor.....	Alfred Armstrong.....	Fairfield.....	Republican
Supervisor.....	Newton Williams.....	Veo.....	Republican

JOHNSON COUNTY.

COUNTY SEAT.....IOWA CITY.

OFFICE.	NAME OF OFFICER.	POSTOFFICE.	POLITICS.
Auditor.....	T. L. Crowley.....	Iowa City.....	Republican
Clerk courts.....	William J. Hotz.....	Iowa City.....	Democrat.
Treasurer.....	A. R. Cherry.....	Iowa City.....	Democrat.
Recorder.....	Perry Oakes.....	Iowa City.....	Republican
Sheriff.....	A. E. Hofer.....	Iowa City.....	Democrat.
Supt. of schools.....	S. D. Whiting.....	Iowa City.....	Democrat.
Surveyor.....	*Clark Fickes.....	Iowa City.....	Republican
Coroner.....	William E. Schneider.....	Iowa City.....	Democrat.
County attorney.....	Vincent Zmunt.....	Iowa City.....	Democrat.
Supervisor—Chm.....	Joseph Smith.....	Oxford City.....	Democrat.
Supervisor.....	J. H. Fisher.....	Solon.....	Republican
Supervisor.....	L. W. Miller.....	Iowa City.....	Democrat.
Supervisor.....	A. R. Ohl.....	Iowa City.....	Democrat.
Supervisor.....	Jno. T. Jones.....	Iowa City.....	Republican

*Holdover. Successor failed to qualify.

JONES COUNTY.

COUNTY SEAT.....ANAMOSA.

OFFICE.	NAME OF OFFICER.	POSTOFFICE.	POLITICS.
Auditor.....	W. S. Barker.....	Anamosa.....	Republican
Clerk courts.....	J. A. Hartman.....	Anamosa.....	Republican
Treasurer.....	J. F. Petclna.....	Anamosa.....	Republican
Recorder.....	Miles Cook.....	Anamosa.....	Republican
Sheriff.....	Hiram Arnold.....	Anamosa.....	Republican
Supt. of schools.....	Clifford B Paul.....	Anamosa.....	Republican
Surveyor.....	James Whalen.....	Anamosa.....	Democrat.
Coroner.....	T. B Kent.....	Center Junction.....	Republican
County attorney.....	M. W. Herrick.....	Monticello.....	Republican
Supervisor—Chm.....	T. H. Dunn.....	Anamosa.....	Republican
Supervisor.....	William Sutherland.....	Scotch Grove.....	Republican
Supervisor.....	D. A. Clay.....	Hale.....	Republican
Supervisor.....	Robert Scroggie.....	Onslow.....	Republican
Supervisor.....	F. J. Brainard.....	Anamosa.....	Republican

KEOKUK COUNTY.

COUNTY SEAT.....SIGOURNEY.

OFFICE.	NAME OF OFFICER.	POSTOFFICE.	POLITICS.
Auditor	R. S. Wheeler	Sigourney	Republican
Clerk courts	J. O. Barrett	Sigourney	Republican
Treasurer	Henry Snakenberg	Sigourney	Democrat.
Recorder	A. C. Logan	Sigourney	Republican
Sheriff	C. O. Laffer	Sigourney	Republican
Supt. of schools	W. H. Gemmill	Sigourney	Republican
Surveyor	J. A. Griffith	What Cheer	Republican
Coroner	J. M. Adams	Sigourney	Republican
County attorney	W. C. Gambell	Sigourney	Democrat
Supervisor—Ohm	J. J. Terrell	Ollie	Republican
Supervisor	J. H. Tanner	Atwood	Republican
Supervisor	Robert Adams	Sigourney	Republican

KOOSUTH COUNTY.

COUNTY SEAT.....ALGONA.

OFFICE.	NAME OF OFFICER.	POSTOFFICE.	POLITICS.
Auditor	M. P. Weaver	Algona	Republican
Clerk courts	J. B. Carr	Algona	Republican
Treasurer	J. H. Ward	Algona	Republican
Recorder	C. F. Lathrop	Algona	Republican
Sheriff	S. P. Christensen	Algona	Democrat.
Supt. of schools	F. H. Slagle	Algona	Republican
Surveyor	A. J. Lilly	Algona	Republican
Coroner	W. T. Peters	Burt	Republican
County attorney	Charles A. Cohenor	Algona	Republican
Supervisor—Ohm	John G. Smith	Algona	Republican
Supervisor	L. Barton	Luverne	Republican
Supervisor	M. Welsbrod	Fenton	Republican
Supervisor	E. Kunz	Wesley	Democrat.
Supervisor	F. S. Jenks	Ledyard	Republican

LEE COUNTY.

COUNTY SEAT.....FT. MADISON.

OFFICE.	NAME OF OFFICER.	POSTOFFICE.	POLITICS.
Auditor	H. J. Schroeder	Ft. Madison	Democrat.
Clerk courts	S. I. Rutledge	Keokuk	Democrat.
Treasurer	John Menz	Keokuk	Democrat.
Recorder	Joseph N. Hays	Ft. Madison	Democrat.
Sheriff	George W. Tucker	Ft. Madison	Democrat.
Supt. of schools	J. S. Stewart	Ft. Madison	Democrat.
Surveyor	L. E. Williams	Keokuk	Democrat.
Coroner	Geo. Lohman	Ft. Madison	Democrat.
County attorney	John E. Craig	Keokuk	Democrat.
Supervisor—Ohm	W. A. Geese	Mt. Hamill	Democrat.
Supervisor	John Nagel	Keokuk	Democrat.
Supervisor	John Lachmann	Wever	Democrat.

LINN COUNTY.

COUNTY SEAT.....MARION.

OFFICE.	NAME OF OFFICER.	POSTOFFICE.	POLITICS.
Auditor	W. T. Jackson.....	Marion	Republican
Clerk courts	J. W. Bowman.....	Marion	Republican
Treasurer	G. W. Eakle.....	Marion	Republican
Recorder	J. H. French.....	Marion	Republican
Sheriff	Martin Evans.....	Marion	Republican
Supt. of schools	I. E. Gould.....	Marion	Republican
Surveyor	J. D. Wardle.....	Cedar Rapids.....	Republican
Coroner	O. H. Ranck.....	Cedar Rapids.....	Republican
County attorney	W. O. Ulemans.....	Cedar Rapids.....	Republican
Supervisor—Chm.....	Henry Fairchild.....	Walker	Republican
Supervisor	J. J. Ives.....	Marion	Democrat.
Supervisor	And. J. Fuhrmeister.....	Cedar Rapids.....	Democrat.

LOUISA COUNTY.

COUNTY SEAT.....WAPELLO.

OFFICE.	NAME OF OFFICER.	POSTOFFICE.	POLITICS.
Auditor	C. J. Ives.....	Wapello	Republican
Clerk courts	Ed Hicklin.....	Wapello	Republican
Treasurer	R. F. McConnell.....	Wapello	Republican
Recorder	M. A. Kelly.....	Wapello	Republican
Sheriff	W. C. Saunders.....	Wapello	Republican
Supt. of schools	O. M. Donaldson.....	Wapello	Republican
Surveyor	W. S. Kremer.....	Wapello	Republican
Coroner	George W. Younkin.....	Wapello	Republican
County attorney	F. M. Molsberry.....	Columbus Junction.....	Republican
Supervisor—Chm.....	J. Cal. Duncan.....	Columbus City.....	Republican
Supervisor	J. Lieberknecht.....	Letts	Republican
Supervisor	I. Downs.....	Wapello	Republican

LUCAS COUNTY.

COUNTY SEAT.....CHARITON.

OFFICE.	NAME OF OFFICER.	POSTOFFICE.	POLITICS.
Auditor	J. O. Becker.....	Chariton.....	Republican
Clerk courts	J. C. Seward.....	Chariton.....	Republican
Treasurer	J. W. Oulbertson.....	Chariton.....	Republican
Recorder	Zora McMains.....	Chariton.....	Republican
Sheriff	Eli Manning.....	Chariton.....	Republican
Supt. of schools	O. F. Goltry.....	Chariton.....	Republican
Surveyor	S. D. Roddy.....	Lucas.....	Republican
Coroner	Dr. T. P. Stanton.....	Chariton.....	Republican
County attorney	W. B. Barger.....	Chariton.....	Republican
Supervisor—Chm.....	G. L. Ashby.....	Norwood.....	Democrat.
Supervisor	G. W. Larimer.....	Chariton.....	Republican
Supervisor	T. S. Crozier.....	Russell.....	Republican

Iowa Official Register.

LYON COUNTY.

COUNTY SEAT.....ROCK RAPIDS.

OFFICE.	NAME OF OFFICER.	POSTOFFICE.	POLITICS.
Auditor.....	George F. Dietrich....	Rock Rapids.....	Republican
Clerk courts.....	O. M. Kelso.....	Rock Rapids.....	Republican
Treasurer.....	Olaf Olson.....	Rock Rapids.....	Democrat.
Recorder.....	A. N. Thompson.....	Rock Rapids.....	Republican
Sheriff.....	Grant H. Morse.....	Rock Rapids.....	Democrat.
Supt. of schools.....	A. W. Grisell.....	Rock Rapids.....	Republican
Surveyor.....	J. P. Gilman.....	Rock Rapids.....	Democrat.
Coroner.....	E. W. Elliott.....	Rock Rapids.....	Democrat.
County attorney.....	Simon Fisher.....	Rock Rapids.....	Republican
Supervisor—Chm.....	William Noll.....	George.....	Democrat.
Supervisor.....	M. C. McMullen.....	Larchwood.....	Republican
Supervisor.....	C. B. Lamkin.....	Inwood.....	Republican
Supervisor.....	M. Priester.....	Rock Rapids.....	Democrat.
Supervisor.....	John Doyle.....	George.....	Democrat.

MADISON COUNTY.

COUNTY SEAT.....WINTERSET.

OFFICE.	NAME OF OFFICER.	POSTOFFICE.	POLITICS.
Auditor.....	C. C. Stiles.....	Winterset.....	Republican
Clerk courts.....	H. S. Thompson.....	Winterset.....	Republican
Treasurer.....	D. G. Ratliff.....	Winterset.....	Democrat.
Recorder.....	Jerome Griffith.....	Winterset.....	Republican
Sheriff.....	Douglass Roy.....	Winterset.....	Democrat.
Supt. of schools.....	H. D. Smith.....	Winterset.....	Republican
Surveyor.....	Robert A. Greene.....	East Peru.....	Republican
Coroner.....	D. S. Martin.....	Winterset.....	Republican
County attorney.....	C. A. Robbins.....	Winterset.....	Republican
Supervisor—Chm.....	C. S. Wilson.....	Winterset.....	Republican
Supervisor.....	Alex. Dunlap.....	Winterset.....	Republican
Supervisor.....	A. B. Johnson.....	Truro.....	Republican

MAHASKA COUNTY.

COUNTY SEAT.....OSKALOOSA.

OFFICE.	NAME OF OFFICER.	POSTOFFICE.	POLITICS.
Auditor.....	J. B. Cruzen.....	Oskaloosa.....	Republican
Clerk courts.....	R. K. Davis.....	Oskaloosa.....	Republican
Treasurer.....	†Wilford Hull.....	Oskaloosa.....	People's
Recorder.....	J. G. Harrold.....	Oskaloosa.....	Republican
Sheriff.....	William Cricket.....	Oskaloosa.....	Democrat.
Supt. of schools.....	J. P. Dodds.....	Oskaloosa.....	Republican
Surveyor.....	N. Caven.....	Oskaloosa.....	Republican
Coroner.....	E. M. Cheeseman.....	Oskaloosa.....	Democrat.
County attorney.....	George W. Laferty.....	Oskaloosa.....	Republican
Supervisor—Chm.....	L. R. Briggs.....	New Sharon.....	People's.
Supervisor.....	W. H. Springer.....	Eveland.....	Republican
Supervisor.....	A. F. U. Hambleton.....	Oskaloosa.....	Republican

†Wilford Hull de facto. W. W. Eby received certificate of election Contest not decided.

MARION COUNTY.

COUNTY SEAT.....KNOXVILLE.

OFFICE.	NAME OF OFFICER.	POSTOFFICE.	POLITICS.
Auditor.....	N. F. Miller.....	Knoxville.....	Democrat.
Clerk courts.....	J. H. Templeton.....	Knoxville.....	Democrat.
Treasurer.....	C. C. Cunningham.....	Knoxville.....	Democrat.
Recorder.....	A. Y. McCorkle.....	Knoxville.....	Democrat.
Sheriff.....	W. M. Davis.....	Knoxville.....	Democrat.
Supt. of schools.....	W. F. Crew.....	Knoxville.....	Democrat.
Surveyor.....	Jasper Nye.....	Knoxville.....	Republican
Coroner.....	G. W. Irvin.....	Knoxville.....	Republican
County attorney.....	W. A. Stone.....	Knoxville.....	Democrat.
Supervisor—Chm.....	T. E. Brown.....	Pleasantville.....	Democrat.
Supervisor.....	John D. Bates.....	Knoxville.....	Democrat.
Supervisor.....	R. A. Pilmer.....	Cordova.....	Republican

MARSHALL COUNTY.

COUNTY SEAT.....MARSHALLTOWN.

OFFICE.	NAME OF OFFICER.	POSTOFFICE.	POLITICS.
Auditor.....	F. W. Hargrave.....	Marshalltown.....	Republican
Clerk courts.....	J. C. Bullock.....	Marshalltown.....	Republican
Treasurer.....	C. H. Smith.....	Marshalltown.....	Republican
Recorder.....	Mrs. Anna Packer.....	Marshalltown.....	Republican
Sheriff.....	T. J. Shoemaker.....	Marshalltown.....	Republican
Supt. of schools.....	J. Morrissey.....	Marshalltown.....	Republican
Surveyor.....	William Bremner.....	Marshalltown.....	Republican
Coroner.....	F. P. Lierle.....	Marshalltown.....	Republican
County attorney.....	Henry Stone.....	Marshalltown.....	Republican
Supervisor—Chm.....	A. A. Robinson.....	Marshalltown.....	Republican
Supervisor.....	W. B. Williams.....	Marshalltown.....	Republican
Supervisor.....	T. J. Shearer.....	Marshalltown.....	Republican

MILLS COUNTY.

COUNTY SEAT.....GLENWOOD.

OFFICE.	NAME OF OFFICER.	POSTOFFICE.	POLITICS.
Auditor.....	C. P. Kinney.....	Glenwood.....	Republican
Clerk courts.....	C. C. Potter.....	Glenwood.....	Republican
Treasurer.....	F. J. Wallace.....	Glenwood.....	Democrat.
Recorder.....	Richard Shephard.....	Glenwood.....	Democrat.
Sheriff.....	Wm H Morgan.....	Glenwood.....	Republican
Supt. of schools.....	O. H. Marsh.....	Glenwood.....	Democrat.
Surveyor.....	Seth Dean.....	Glenwood.....	Republican
Coroner.....	William R. Whitnall.....	Hastings.....	Republican
County attorney.....	A. E. Cook.....	Malvern.....	Republican
Supervisor—Chm.....	W. O. DeLashmutt.....	Glenwood.....	Democrat.
Supervisor.....	R. S. Vestal.....	Strahan.....	Republican
Supervisor.....	Frank H Plumer.....	Silver City.....	Democrat.

MITCHELL COUNTY.

COUNTY SEAT.....OSAGE

OFFICE.	NAME OF OFFICER.	POSTOFFICE.	POLITICS.
Auditor.....	H. S. Houg.....	Osage.....	Republican
Clerk courts.....	C. J. Wright.....	Osage.....	Republican
Treasurer.....	Kennedy Scott.....	Osage.....	Republican
Recorder.....	C. H. Addington.....	Osage.....	Republican
Sheriff.....	L. W. Knowlton.....	Osage.....	Republican
Supt. of schools.....	W. H. Salisbury.....	Osage.....	Republican
Surveyor.....	C. D. Brown.....	Osage.....	Democrat,
Coroner.....	C. N. Sliter.....	West Mitchell.....	Republican
County attorney.....	A. B. Lovejoy.....	Osage.....	Republican
Supervisor—Chm.....	A. Bartle.....	Osage.....	Republican
Supervisor.....	W. H. Gardner.....	Stacyville.....	Republican
Supervisor.....	W. H. Coulthurst.....	Osage.....	Republican
Supervisor.....	George A. Tupper.....	Osage.....	Republican
Supervisor.....	T. H. Hume.....	St Ansgar.....	Republican

MONONA COUNTY.

COUNTY SEAT.....ONAWA.

OFFICE.	NAME OF OFFICER.	POSTOFFICE.	POLITICS.
Auditor.....	C. B. Ellis.....	Onawa.....	Republican
Clerk courts.....	C. H. Bradbury.....	Onawa.....	Republican
Treasurer.....	C. W. Willey.....	Onawa.....	Republican
Recorder.....	L. E. Christie.....	Onawa.....	Republican
Sheriff.....	W. E. Strain.....	Onawa.....	Republican
Supt. of schools.....	F. E. Lark.....	Onawa.....	Republican
Surveyor.....	R. S. Fessenden.....	Onawa.....	Republican
Coroner.....	E. E. Fisher.....	Rodney.....	Republican
County attorney.....	W. L. Smith.....	Onawa.....	Republican
Supervisor—Chm.....	A. Lamb.....	Mapleton.....	Fusion.
Supervisor.....	C. F. Putnam.....	Ute.....	Democrat.
Supervisor.....	G. H. James.....	Whiting.....	Republican

MONROE COUNTY.

COUNTY SEAT.....ALBIA.

OFFICE.	NAME OF OFFICER.	POSTOFFICE.	POLITICS.
Auditor.....	John Walsh.....	Albia.....	Democrat.
Clerk courts.....	David W. Bates.....	Albia.....	Democrat.
Treasurer.....	A. C. Pabst.....	Albia.....	Democrat.
Recorder.....	Chet A. Momyer.....	Albia.....	Democrat.
Sheriff.....	John Doner.....	Albia.....	People's.
Supt. of schools.....	Angie Reitzel.....	Albia.....	Republican
Surveyor.....	Frank Crouch.....	Albia.....	Republican
Coroner.....	Dr. C. N. Hyatt.....	Albia.....	Republican
County attorney.....	John T. Clarkson.....	Albia.....	People's.
Supervisor—Chm.....	William P. Judge.....	Georgetown.....	Democrat.
Supervisor.....	John L. Reddish.....	Albia.....	Democrat.
Supervisor.....	Samuel Elder.....	Hickory Grove.....	Republican

MONTGOMERY COUNTY.

COUNTY SEAT.....RED OAK.

OFFICE.	NAME OF OFFICER.	POSTOFFICE.	POLITICS.
Auditor.....	J. S. Anderson.....	Red Oak.....	Republican
Clerk courts.....	H. G. Barns.....	Red Oak.....	Republican
Treasurer.....	R. M. Roberts.....	Red Oak.....	Republican
Recorder.....	E. G. Day.....	Red Oak.....	Republican
Sheriff.....	Wm. Thomas.....	Red Oak.....	Republican
Supt. of schools.....	Thomas McCulloch.....	Red Oak.....	Republican
Surveyor.....	Elwood Cleaver.....	Red Oak.....	Republican
Coroner.....	S. R. Kreidler.....	Red Oak.....	Republican
County attorney.....	F. P. Greenlee.....	Red Oak.....	Republican
Supervisor—Chm.....	George W Pogue.....	Elliott.....	Republican
Supervisor.....	Henry Peterson.....	Red Oak.....	Republican
Supervisor.....	E. M. Murphy.....	Red Oak.....	Republican

MUSCATINE COUNTY.

COUNTY SEAT.....MUSCATINE.

OFFICE.	NAME OF OFFICER.	POSTOFFICE.	POLITICS.
Auditor.....	Edward C. Stocker.....	Muscatine.....	Republican
Clerk courts.....	Joseph W. Eells.....	Muscatine.....	Republican
Treasurer.....	Charles H. Gobble.....	Muscatine.....	Democrat.
Recorder.....	W. O. Schenck.....	Muscatine.....	Republican
Sheriff.....	R. O. McGaughy.....	Muscatine.....	Democrat.
Supt. of schools.....	J. A. Townsley.....	Muscatine.....	Republican
Surveyor.....	R. H. McCampbell.....	Muscatine.....	Republican
Coroner.....	Elliott R. King.....	Muscatine.....	Republican
County attorney.....	Clymer A. Coldren.....	Muscatine.....	Democrat.
Supervisor—Chm.....	Ira Hendrix.....	Letts.....	Republican
Supervisor.....	M. Bernick.....	Pleasant Prairie.....	Republican
Supervisor.....	J. I. Nichols.....	West Liberty.....	Republican
Supervisor.....	S. M. Hoskins.....	Muscatine.....	Republican
Supervisor.....	E. P. Day.....	Muscatine.....	Republican

O'BRIEN COUNTY.

COUNTY SEAT.....PRIMGHAR.

OFFICE.	NAME OF OFFICER.	POSTOFFICE.	POLITICS.
Auditor.....	F. C. Wheaton.....	Primghar.....	Republican
Clerk courts.....	Scott A. Martin.....	Primghar.....	Republican
Treasurer.....	L. T. Aldinger.....	Primghar.....	Republican
Recorder.....	I. L. Berick.....	Primghar.....	Republican
Sheriff.....	Geo. Coleman.....	Primghar.....	Republican
Supt. of schools.....	Elia Seckerson.....	Primghar.....	Republican
Surveyor.....	J. R. Frisbee.....	Sheldon.....	Republican
Coroner.....	F. E. Brown.....	Primghar.....	Republican
County attorney.....	A. J. Walsmith.....	Sheldon.....	Republican
Supervisor—Chm.....	Wm. Klein.....	Germantown.....	Republican
Supervisor.....	H. J. Merry.....	Hartley.....	Republican
Supervisor.....	Joseph Shinski.....	Sheldon.....	Republican
Supervisor.....	D. M. Norton.....	Sanborn.....	Republican
Supervisor.....	T. E. Mann.....	Sutherland.....	Republican

OSCEOLA COUNTY.

COUNTY SEAT.....SIBLEY.

OFFICE.	NAME OF OFFICER.	POSTOFFICE.	POLITICS.
Auditor	J. S. Reynolds.....	Sibley	Republican
Clerk courts	A. W. McCallum	Sibley	Democrat.
Treasurer	Dick Mossman	Sibley	Democrat.
Recorder	Charles A. Chambers.....	Sibley	Democrat.
Sheriff	Frank Desmond	Sibley	Democrat.
Supt. of schools	T. S. Redmond	Sibley	Republican
Surveyor	M. J. Campbell.....	Sibley	Republican
Coroner	L. G. Hill	Sibley	Republican
County attorney	J. F. Glover	Sibley	Republican
Supervisor—Chm.	C. E. Brown	Sibley	Republican
Supervisor	A. C. Winterfeld.....	Harris	Republican
Supervisor	A. C. Gilkinson	Ashton	Republican
Supervisor	W. F. Truckenmiller.....	Sibley	Republican
Supervisor	T. B. Fletcher.....	Ocheyedan	Democrat.

PAGE COUNTY.

COUNTY SEAT.....OLABINDA.

OFFICE.	NAME OF OFFICER.	POSTOFFICE.	POLITICS.
Auditor	F. V. Hensleigh	Olarinda	Republican
Clerk courts	A. Wenstrand	Olarinda	Republican
Treasurer	G. B. VanArsdol	Olarinda	Republican
Recorder	Walter W. Hill.....	Olarinda	Republican
Sheriff	C. S. Foster	Olarinda	Republican
Supt. of schools	H. E. Deater	Olarinda	Republican
Surveyor	I. M. J. Hartford.....	Olarinda	Republican
Coroner	S. R. Millen	Olarinda	Republican
County attorney	D. G. Sutherland	Olarinda	Republican
Supervisor—Chm.	George W. Moore	Essex	Republican
Supervisor	J. H. Wheeler	Northboro	Republican
Supervisor	J. H. Abbott.....	Olarinda	Republican

PALO ALTO COUNTY.

COUNTY SEAT.....EMMETSBURG.

OFFICE.	NAME OF OFFICER.	POSTOFFICE.	POLITICS.
Auditor	P. V. Hand	Emmetsburg	Republican
Clerk courts	H. M. Helgen	Emmetsburg	Republican
Treasurer	J. B. Lambe	Emmetsburg	Democrat.
Recorder	George Klans	Emmetsburg	Republican
Sheriff	Wesley Davidson	Emmetsburg	Democrat.
Supt. of schools	Ana Donovan	Emmetsburg	Democrat.
Surveyor	LeRoy Grout	Emmetsburg	Republican
Coroner	R. U. Mollison	Graettinger	Republican
County attorney	E. A. Morling	Emmetsburg	Republican
Supervisor—Chm.	Charles O. Larson	Osgood	Democrat.
Supervisor	James Hand	Emmetsburg	Democrat.
Supervisor	S. J. Quam	Cylinder	Democrat.
Supervisor	L. C. Hahn	Mallard	Democrat.
Supervisor	H. Emrich	Ayrshire	Republican

PLYMOUTH COUNTY.

COUNTY SEAT.....LE MARS.

OFFICE.	NAME OF OFFICER.	POSTOFFICE.	POLITICS.
Auditor	J. O. Kistle	Le Mars	Republican
Clerk courts	E. C. Pffaffe	Le Mars	Democrat.
Treasurer	A. J. Stang	Le Mars	Republican
Recorder	G. W. McLain	Le Mars	Republican
Sheriff	O. F. Herron	Le Mars	Republican
Supt. of schools	L. C. Hise	Le Mars	Democrat.
Surveyor	J. W. Myers	Le Mars	Republican
Coroner	Thos. E. Cole	Le Mars	Republican
County attorney	G. A. Jeffers	Le Mars	Republican
Supervisor—Chm.	Neil Robertson	Akron	Republican
Supervisor	Thomas Adamson	Le Mars	Republican
Supervisor	L. H. Schulte	Le Mars	Republican
Supervisor	H. A. Ahlers	Struble	Democrat.
Supervisor	William Pape	Hinton	Democrat.

POCAHONTAS COUNTY.

COUNTY SEAT.....POCAHONTAS.

OFFICE.	NAME OF OFFICER.	POSTOFFICE.	POLITICS.
Auditor	L. O. Thatcher	Pocahontas	Republican
Clerk courts	F. H. Plumb	Pocahontas	Republican
Treasurer	G. S. Robinson	Pocahontas	Republican
Recorder	L. E. Hanson	Pocahontas	Republican
Sheriff	W. L. Mitchell	Pocahontas	Republican
Supt. of schools	U. S. Vance	Pocahontas	Republican
Surveyor	H. W. Bissell	Pocahontas	Republican
Coroner	Frank Keyburn	Pocahontas	
County attorney	William Hazelett	Pocahontas	Republican
Supervisor—Chm.	Terence Doyle	Pocahontas	Democrat.
Supervisor	M. A. Hogan	Fonda	Democrat.
Supervisor	Claus Johnson	Rolfe	Democrat.
Supervisor	Charles Elsen	Lizzard	Republican
Supervisor	A. H. Richey	Laurens	Republican

POLK COUNTY.

COUNTY SEAT.....DES MOINES.

OFFICE.	NAME OF OFFICER.	POSTOFFICE.	POLITICS.
Auditor	J. S. McQuiston	Des Moines	Republican
Clerk courts	J. C. Tate	Des Moines	Republican
Treasurer	John McKay, Sr.	Des Moines	Republican
Recorder	John P. Cook	Des Moines	Republican
Sheriff	George W. Mattern	Des Moines	Republican
Supt. of schools	J. M. Brenton	Des Moines	Republican
Surveyor	George F. Lambert	Des Moines	Republican
Coroner	E. V. Ankeny	Des Moines	Republican
County attorney	John McLennan	Des Moines	Republican
Supervisor--Chm.	H. E. Teachout	Des Moines	Republican
Supervisor	Frank T. Morris	Des Moines	Republican
Supervisor	J. H. Mathis	Des Moines	Democrat.
Supervisor	John Fisher	Des Moines	Democrat.
Supervisor	C. W. Britton	Des Moines	Republican

POTTAWATTAMIE COUNTY.

COUNTY SEAT..... COUNCIL BLUFFS.

OFFICE.	NAME OF OFFICER.	POSTOFFICE.	POLITICS.
Auditor.....	B. V. Innes.....	Council Bluffs.....	Republican
Clerk courts.....	F. L. Reed.....	Council Bluffs.....	Republican
Treasurer.....	William Arnd.....	Council Bluffs.....	Republican
Recorder.....	E. E. Smith.....	Council Bluffs.....	Republican
Sheriff.....	L. B. Cousins.....	Council Bluffs.....	Republican
Supt. of schools.....	O. J. McManus.....	Council Bluffs.....	Republican
Surveyor.....	E. E. Cook.....	Council Bluffs.....	Republican
Coroner.....	V. L. Treynor.....	Council Bluffs.....	Republican
County attorney.....	W. H. Killpack.....	Neola.....	Republican
Supervisor—Chm.....	B. G. Auld.....	Griswold.....	Republican
Supervisor.....	H. O. Brandes.....	Hancock.....	Republican
Supervisor.....	Jacob Hansen.....	Underwood.....	Republican
Supervisor.....	Perry Kerney.....	Carson.....	Republican
Supervisor.....	J. M. Matthews.....	Council Bluffs.....	Republican

POWESHIEK COUNTY.

COUNTY SEAT..... MONTEZUMA.

OFFICE.	NAME OF OFFICER.	POSTOFFICE.	POLITICS.
Auditor.....	Alex Duffus.....	Montezuma.....	Republican
Clerk courts.....	George Phillips.....	Montezuma.....	Republican
Treasurer.....	J. W. Vest.....	Montezuma.....	Republican
Recorder.....	Willis Davis.....	Montezuma.....	Republican
Sheriff.....	George W. Binegar.....	Montezuma.....	Republican
Supt. of schools.....	Viola H. Schell.....	Montezuma.....	Republican
Surveyor.....	S. J. Buck.....	Grinnell.....	Republican
Coroner.....	E. C. Bliss.....	Grinnell.....	Republican
County attorney.....	J. W. Carr.....	Montezuma.....	Republican
Supervisor—Chm.....	W. W. Shannon.....	Brooklyn.....	Republican
Supervisor.....	Jno. Moler.....	Montezuma.....	Republican
Supervisor.....	J. C. Manley.....	Grinnell.....	Republican

RINGGOLD COUNTY.

COUNTY SEAT..... MT. AYR.

OFFICE.	NAME OF OFFICER.	POSTOFFICE.	POLITICS.
Auditor.....	J. F. Wall.....	Mt. Ayr.....	Republican
Clerk courts.....	O. G. Stranahan.....	Mt. Ayr.....	Republican
Treasurer.....	J. L. Patterson.....	Mt. Ayr.....	Republican
Recorder.....	O. S. Palmer.....	Mt. Ayr.....	Republican
Sheriff.....	H. M. Miller.....	Mt. Ayr.....	Republican
Supt. of schools.....	J. C. Bennett.....	Mt. Ayr.....	Republican
Surveyor.....	H. H. Ross.....	Mt. Ayr.....	Republican
Coroner.....	A. B. Ogden.....	Mt. Ayr.....	Republican
County attorney.....	F. F. Fuller.....	Mt. Ayr.....	Republican
Supervisor—Chm.....	D. F. Hoffman.....	Redding.....	Republican
Supervisor.....	S. P. Bauman.....	Polen.....	Republican
Supervisor.....	Jas. Richardson.....	Caledonia.....	Republican

SAC COUNTY.

COUNTY SEATSAC CITY.

OFFICE.	NAME OF OFFICER.	POSTOFFICE.	POLITICS.
Auditor	A. H. Montgomery...	Sac City	Republican
Clerk courts.....	W. U. Waddell	Sac City	Republican
Treasurer	Charles Sifford	Sac City.....	Republican
Recorder	George W. Cochrane..	Sac City.....	Republican
Sheriff	H. A. Batic	Sac City	Republican
Supt. of schools	O. H. Jump	Sac City	Republican
Surveyor.....	A. T. Martin	Sac City.....	Republican
Coroner	Thomas Farquhar.....	Early	Republican
County attorney..	Miles W. Newby	Sac City.....	Republican
Supervisor—Chm..	L. C. Holdridge.....	Early	Republican
Supervisor	J. B. Williamson.....	Auburn	Republican
Supervisor	August Lundell.....	Odebolt	Republican

SCOTT COUNTY.

COUNTY SEAT..... DAVENPORT.

OFFICE.	NAME OF OFFICER.	POSTOFFICE.	POLITICS.
Auditor	H. F. Jarchow.....	Davenport.....	Republican
Clerk courts.....	J. F. Cheek	Davenport.....	Republican
Treasurer	P. W. McManus.....	Davenport.....	Republican
Recorder.....	Lon Bryson.....	Davenport.....	Republican
Sheriff	E. G. McArthur.....	Davenport.....	Republican
Supt. of schools	A. A. Miller.....	Davenport.....	Republican
Surveyor	Thomas Murray.....	Davenport.....	Democrat.
Coroner	Fred Lambach.....	Davenport.....	Republican
County attorney..	Julius Lischer	Davenport.....	Republican
Supervisor—Chm..	T. W. McCausland.....	McCausland.....	Republican
Supervisor	H. J. Wulff	Dixon	Republican
Supervisor	E. J. Hilton.....	Davenport.....	Republican
Supervisor	J. W. Ballard.....	Davenport.....	Republican
Supervisor	S. A. Wilson.....	LeClaire.....	Republican

SHELBY COUNTY.

COUNTY SEAT.....HARLAN.

OFFICE.	NAME OF OFFICER.	POSTOFFICE.	POLITICS.
Auditor	E. G. Dunmore	Harlan	Democrat.
Clerk courts	W. E. Cooper	Harlan	Republican
Treasurer.....	E. M. Hertert.....	Harlan	Democrat.
Recorder	James A. Quinn.....	Harlan	Democrat.
Sheriff	A. J. Savage	Harlan	People's.
Supt. of schools	J. B. Shorett.....	Harlan	Democrat.
Surveyor.....	Peter I. Petersen.....	Harlan	Democrat.
Coroner	N. Jasper Joaes.....	Shelby	Democrat.
County attorney..	Frank S. Carroll.....	Harlan.....	Democrat.
Supervisor—Chm..	E. O. Coorey.....	Marne.....	Democrat.
Supervisor	W. H. Keairnes.....	Earling	Republican
Supervisor	J. C. Buckman.....	Kirkman	Silver Rep.

SIOUX COUNTY.

COUNTY SEAT.....ORANGE CITY.

OFFICE.	NAME OF OFFICER.	POSTOFFICE.	POLITICS.
Auditor.....	Edward DeMots.....	Orange City.....	Republican
Clerk courts.....	H. R. Melrose.....	Orange City.....	Republican
Treasurer.....	G. J. Shoemaker.....	Orange City.....	Republican
Recorder.....	B. T. Jones.....	Orange City.....	Republican
Sheriff.....	A. Balkema.....	Orange City.....	Republican
Supt. of schools.....	E. D. Brown.....	Orange City.....	Republican
Surveyor.....	A. W. Heald.....	Hawarden.....	Republican
Coroner.....	F. Hinzenga.....	Rock Valley.....	Republican
County attorney.....	P. D. Van Oosterhout.....	Orange City.....	Democrat.
Supervisor—Chm.....	William Dealy.....	Ireton.....	Democrat.
Supervisor.....	Charles Harmelink.....	New Kirk.....	Republican
Supervisor.....	A. Vanderwilt.....	Orange City.....	Republican
Supervisor.....	J. H. Blatherwick.....	Rock Valley.....	Republican
Supervisor.....	John Smith.....	Hawarden.....	Republican

STORY COUNTY.

COUNTY SEAT.....NEVADA.

OFFICE.	NAME OF OFFICER.	POSTOFFICE.	POLITICS.
Auditor.....	J. Q. Burgess.....	Nevada.....	Republican
Clerk courts.....	C. M. Soper.....	Nevada.....	Republican
Treasurer.....	G. A. Klove.....	Nevada.....	Republican
Recorder.....	A. J. Page.....	Nevada.....	Republican
Sheriff.....	H. R. Boyd.....	Nevada.....	Republican
Supt. of schools.....	F. E. Hansen.....	Nevada.....	Republican
Surveyor.....	M. C. Allen.....	Nevada.....	Republican
Coroner.....	D. G. Mills.....	McCallsburg.....	Republican
County attorney.....	D. J. Vinje.....	Nevada.....	Republican
Supervisor—Chm.....	John Twodt.....	Roland.....	Republican
Supervisor.....	Edwin Rex.....	Ames.....	Republican
Supervisor.....	Miles Pearson.....	Maxwell.....	Republican

TAMA COUNTY.

COUNTY SEAT.....TOLEDO.

OFFICE.	NAME OF OFFICER.	POSTOFFICE.	POLITICS.
Auditor.....	Charles H. Mills.....	Toledo.....	Republican
Clerk courts.....	Clarence D. Coates.....	Toledo.....	Republican
Treasurer.....	W. F. Ashbaugh.....	Toledo.....	Republican
Recorder.....	M. R. Morgan.....	Toledo.....	Republican
Sheriff.....	Benj. Buchanan.....	Toledo.....	Republican
Supt. of schools.....	C. A. DeLong.....	Toledo.....	Republican
Surveyor.....	W. H. Holstead.....	Toledo.....	Republican
Coroner.....	William Corns.....	Toledo.....	Republican
County attorney.....	C. E. Walters.....	Toledo.....	Democrat.
Supervisor—Chm.....	D. Camery.....	Toledo.....	Republican
Supervisor.....	B. Smith.....	Gladbrook.....	Republican
Supervisor.....	Oscar Casey.....	Dysart.....	Democrat.
Supervisor.....	Peter Kupka.....	Chelsea.....	Democrat.
Supervisor.....	Thomas Murray.....	Tama.....	Republican

TAYLOR COUNTY
COUNTY SEAT.....BEDFORD.

OFFICE.	NAME OF OFFICER.	POSTOFFICE.	POLITICS.
Auditor.....	Mark M. Million.....	Bedford.....	Democrat.
Clerk courts.....	Paul Hunter.....	Bedford.....	Republican
Treasurer.....	A. E. Lake.....	Bedford.....	Republican
Recorder.....	Norval Reeves.....	Bedford.....	Republican
Sheriff.....	Wm. McGinnis.....	Bedford.....	Republican
Supt. of schools.....	F. E. Crosson.....	Bedford.....	Republican
Surveyor.....	W. F. Randolph.....	Bedford.....	Republican
Coroner.....	Milo B. Dunning.....	Bedford.....	Republican
County attorney.....	W. E. Miller.....	Bedford.....	Republican
Supervisor—Chm.....	H. H. Johnston.....	Leonard.....	Republican
Supervisor.....	A. E. Wakeman.....	Bedford.....	Republican
Supervisor.....	Joe Doubet.....	Clearfield.....	Democrat.

UNION COUNTY.
COUNTY SEAT.....CRESTON.

OFFICE.	NAME OF OFFICER.	POSTOFFICE.	POLITICS.
Auditor.....	J. E. Cherry.....	Creston.....	Republican
Clerk courts.....	J. M. Joseph.....	Creston.....	People's.
Treasurer.....	Geo. A. Ide.....	Creston.....	Republican
Recorder.....	John Olinger.....	Creston.....	People's.
Sheriff.....	J. A. Miller.....	Creston.....	Republican
Supt. of schools.....	C. M. Peters.....	Creston.....	Republican
Surveyor.....	M. V. Ashby.....	Creston.....	Republican
Coroner.....	James McKee.....	Creston.....	Republican
County attorney.....	Jas. G. Buil.....	Creston.....	Republican
Supervisor—Chm.....	N. W. Clark.....	Arispe.....	People's.
Supervisor.....	W. F. Walker.....	Creston.....	Democrat.
Supervisor.....	J. M. Ricedorff.....	Creston.....	Silver Rep.
Supervisor.....	G. H. Wotherspoon.....	Creston.....	People's.
Supervisor.....	Peter Connors.....	Creston.....	Democrat.

VAN BUREN COUNTY.
COUNTY SEAT.....KEOSAUQUA.

OFFICE.	NAME OF OFFICER.	POSTOFFICE.	POLITICS.
Auditor.....	T. W. Haney.....	Keosauqua.....	Republican
Clerk courts.....	H. C. Meek.....	Keosauqua.....	Democrat.
Treasurer.....	D. H. Moore.....	Keosauqua.....	Republican
Recorder.....	Augustin Knox.....	Keosauqua.....	Republican
Sheriff.....	D. O. Pettit.....	Keosauqua.....	Republican
Supt. of schools.....	W. T. Dick.....	Keosauqua.....	Republican
Surveyor.....	T. W. Fatherson.....	Mt. Sterling.....	Republican
Coroner.....	L. M. Morris.....	Utica.....	Republican
County attorney.....	Ed. R. Harlan.....	Keosauqua.....	Republican
Supervisor—Chm.....	W. G. Todd.....	Farmington.....	Democrat.
Supervisor.....	Will Hastings.....	Winchester.....	Democrat.
Supervisor.....	W. E. Baldwin.....	Selma.....	Republican

WAPELLO COUNTY.

COUNTY SEAT.....OTTUMWA.

OFFICE.	NAME OF OFFICER.	POSTOFFICE.	POLITICS.
Auditor	Morgan Griswold	Ottumwa	Republican
Clerk courts.....	O. J. Garrriott	Ottumwa	Republican
Treasurer	John H. Spry	Ottumwa	Republican
Recorder	C. T. Porter	Ottumwa	Republican
Sheriff	B. F. Slutts	Ottumwa	Republican
Supt. of schools...	Beniah Dimmitt	Ottumwa	Democrat.
Surveyor	Gordon Bell	Ottumwa	Republican
Coroner.....	C. O. Powell.....	Ottumwa	Republican
County attorney..	A. W. Enoch	Ottumwa	Republican
Supervisor—Chm..	H. B. Wagers	Ottumwa	Republican
Supervisor	J. M. Elder.....	Highland Center ..	Republican
Supervisor	J. H. R. Spilman.....	Laddsdale	Republican

WARREN COUNTY.

COUNTY SEAT.....INDIANOLA.

OFFICE.	NAME OF OFFICER.	POSTOFFICE.	POLITICS.
Auditor	J. M. Brown	Indianola.....	Republican
Clerk courts.....	R. T. Elson	Indianola	Republican
Treasurer	M. M. Morrison.....	Indianola.....	Republican
Recorder	J. A. Cottingham.....	Indianola	Republican
Sheriff	Lewis Hodson	Indianola	Republican
Supt. of schools ..	S. M. Holladay	Indianola	Republican
Surveyor	James Laverty.....	Indianola	Republican
Coroner.....	H. M. Dale	Indianola	Republican
County attorney..	George Clammer	Indianola.....	Republican
Supervisor—Chm..	W. H. Funk	Lacona.....	Republican
Supervisor	B. F. Young	Indianola.....	Republican
Supervisor	T. W. Sinnard.....	Sandyville.....	Republican

WASHINGTON COUNTY.

COUNTY SEAT.....WASHINGTON.

OFFICE.	NAME OF OFFICER.	POSTOFFICE.	POLITICS.
Auditor	J. W. Ingham.....	Washington	Republican
Clerk courts.....	J. B. Young	Washington	Republican
Treasurer	Aaron Hise	Washington	Republican
Recorder	S. E. Parker	Washington	Republican
Sheriff	J. W. Teeter	Washington	Democrat.
Supt of schools ..	Mary Hughes	Washington ..	Republican
Surveyor	L. O. Coe	Riverside.....	Republican
Coroner.....	O. W. Stewart	Washington	Republican
County attorney ..	S. W. Brookhart.....	Washington	Republican
Supervisor—Chm..	H. T. Reynolds.....	Washington	Republican
Supervisor	S. D. Carris	Dublin	Republican
Supervisor	Samuel Anderson.....	Ainsworth	Republican

WAYNE COUNTY.

COUNTY SEAT.....CORYDON.

OFFICE.	NAME OF OFFICER.	POSTOFFICE.	POLITICS.
Auditor.....	W. E. Dennis.....	Corydon.....	Democrat
Clerk courts.....	F. M. Hazelwood.....	Corydon.....	Republican
Treasurer.....	D. F. Clark.....	Corydon.....	Democrat.
Recorder.....	J. A. Lawson.....	Corydon.....	Republican
Sheriff.....	R. E. Guinek.....	Corydon.....	Democrat.
Supt. of schools.....	Inez Kelso.....	Corydon.....	Democrat.
Surveyor.....	J. M. Phillips.....	Corydon.....	Republican
Coroner.....	W. H. Earnest.....	Seymour.....	Republican
County attorney.....	W. L. Livingston.....	Corydon.....	Republican
Supervisor—Chm.....	C. H. Brewer.....	Saxon.....	People's.
Supervisor.....	J. B. Duskin.....	Seymour.....	Republican
Supervisor.....	Ed. Fennell.....	Corydon.....	Democrat.

WEBSTER COUNTY.

COUNTY SEAT.....FORT DODGE.

OFFICE.	NAME OF OFFICER.	POSTOFFICE.	POLITICS.
Auditor.....	J. F. Ford.....	Fort Dodge.....	Republican
Clerk courts.....	G. F. Rankin.....	Fort Dodge.....	Republican
Treasurer.....	J. A. Lindquist.....	Fort Dodge.....	Republican
Recorder.....	Otto Ottosen.....	Fort Dodge.....	Republican
Sheriff.....	F. A. Dowd.....	Fort Dodge.....	Republican
Supt. of schools.....	Alfred L. Brown.....	Fort Dodge.....	Republican
Surveyor.....	Chas. H. Reynolds.....	Fort Dodge.....	Republican
Coroner.....	H. Rose.....	Fort Dodge.....	Republican
County attorney.....	W. T. Chantland.....	Fort Dodge.....	Republican
Supervisor—Chm.....	S. J. Bennett.....	Fort Dodge.....	Republican
supervisor.....	Swan Johnson.....	Dayton.....	Republican
supervisor.....	Andrew Hannon.....	Brusby.....	Democrat.
supervisor.....	J. T. Ryan.....	Badger.....	Democrat.
supervisor.....	C. O. Hilstrom.....	Callander.....	Republican

WINNEBAGO COUNTY.

COUNTY SEAT.....FOREST CITY.

OFFICE.	NAME OF OFFICER.	POSTOFFICE.	POLITICS.
Auditor.....	M. C. Halvorsen.....	Forest City.....	Republican
Clerk courts.....	L. A. Jensen.....	Forest City.....	Republican
Treasurer.....	J. G. Ostby.....	Forest City.....	Republican
Recorder.....	O. T. Severs.....	Forest City.....	Republican
Sheriff.....	C. J. Anderson.....	Forest City.....	Republican
Supt. of schools.....	K. N. Knudsen.....	Forest City.....	Republican
Surveyor.....	J. H. T. Ambrose.....	Forest City.....	Republican
Coroner.....	Dr. G. M. Lee.....	Thompson.....	Republican
County attorney.....	Oliver Gorden.....	Forest City.....	Republican
Supervisor—Chm.....	J. J. Holland.....	Leland.....	Republican
Supervisor.....	O. O. Skuttle.....	Lake Mills.....	Republican
Supervisor.....	A. B. Larson.....	Forest City.....	Republican

WINNESHIEK COUNTY.

COUNTY SEAT.....DECORAH.

OFFICE.	NAME OF OFFICER.	POSTOFFICE.	POLITICS.
Auditor	F. A. Masters.....	Decorah	Republican
Clerk courts.....	A. L. Haakenson.....	Decorah	Republican
Treasurer	W. O. Nordheim.....	Decorah	Republican
Recorder.....	O. H. Lawrence.....	Decorah	Republican
Sheriff	O. Christen.....	Decorah	Republican
Supt. of schools.....	E. J. Hoak.....	Decorah	Republican
Surveyor.....	C. E. Schenck.....	Decorah	Republican
Coroner.....	P. M. Jewell.....	Decorah	Republican
County attorney.....	Norman Willett.....	Decorah	Republican
Supervisor—Chm..	O. L. Wennes.....	Hesper	Republican
Supervisor.....	J. J. Haug.....	Spillville.....	Democrat.
Supervisor.....	C. O. Moore.....	Decorah	Republican
Supervisor.....	M. J. Nicholson.....	Ossian.....	Republican
Supervisor.....	R. S. Wolfenberger..	Burr Oak.....	Democrat.

WOODBURY COUNTY.

COUNTY SEAT.....SIOUX CITY.

OFFICE.	NAME OF OFFICER.	POSTOFFICE.	POLITICS.
Auditor.....	N. Jenness.....	Sioux City.....	Republican
Clerk courts.....	W. S. Belden.....	Sioux City.....	Republican
Treasurer	J. A. Magoun, Jr.....	Sioux City.....	Republican
Recorder.....	H. S. Becker.....	Sioux City.....	Republican
Sheriff	O. W. Jackson.....	Sioux City.....	Republican
Supt. of schools.....	J. D. Keller.....	Sioux City.....	Republican
Surveyor.....	Martin Holmvgig.....	Sioux City.....	Republican
Coroner.....	C. M. Wade.....	Sioux City.....	Republican
County attorney.....	J. W. Hallam.....	Sioux City.....	Republican
Supervisor—Chm..	Samuel Krummann.....	Sioux City.....	Republican
Supervisor.....	C. O. Frum.....	Danbury.....	Republican
Supervisor.....	J. A. Bunn.....	Pierson.....	Republican
Supervisor.....	G. A. Brown.....	Antho.....	Democrat.
Supervisor.....	F. J. Janron.....	Salix.....	Democrat.

WORTH COUNTY.

COUNTY SEAT.....NORTHWOOD.

OFFICE.	NAME OF OFFICER.	POSTOFFICE.	POLITICS.
Auditor.....	J. E. Mitchell.....	Northwood.....	Republican
Clerk courts.....	W. L. Thompson.....	Northwood.....	Republican
Treasurer.....	O. A. Tenold.....	Northwood.....	Republican
Recorder.....	N. A. Ausenhus.....	Northwood.....	Republican
Sheriff	G. A. Lee.....	Northwood.....	Republican
Supt. of schools.....	S. B. Toye.....	Northwood.....	Republican
Surveyor.....	H. V. Dwelle.....	Northwood.....	Republican
Coroner.....	C. A. Hurd.....	Northwood.....	Republican
County attorney.....	Ivor Boe.....	Northwood.....	Republican
Supervisor—Chm..	N. E. Knudtson.....	Manly.....	Republican
Supervisor.....	N. J. Nelson.....	Kensett.....	Republican
Supervisor.....	T. L. Bolton.....	Northwood.....	Republican

WRIGHT COUNTY.

COUNTY SEAT..CLARION.

OFFICE.	NAME OF OFFICER.	POSTOFFICE.	POLITICS.
Auditor.....	S. A. Keeler.....	Clarion	Republican
Clerk courts.....	R. C. Bras	Clarion.....	Republican
Treasurer	M. A. Mickelson.	Clarion.....	Republican
Recorder.....	J. E. Olson.....	Clarion.....	Republican
Sheriff.....	H. A. Duer	Clarion.....	Republican
Supt. of schools ..	Angus Macdonald....	Belmond.....	Democrat.
Surveyor.....	Geo. L. Mechem.	Clarion.....	Republican
Coroner	Dr. J. W. Garth.....	Clarion	Republican
County attorney..	I. C. Fenninger....	Dows	Republican
Supervisor—Chm..	R. France	Eagle Grove.....	Republican
Supervisor	E. R. Lackwood.....	Clarion	Republican
Supervisor	H. Pinkham.....	Goldfield	Republican
Supervisor	W. H. Trowbridge....	Dows	Republican
Supervisor	J. K. Miller.....	Belmond	Democrat.

PART III.
BOARD OF CONTROL
STATE INSTITUTIONS
IOWA NATIONAL GUARD

BOARD OF CONTROL OF STATE INSTITUTIONS.

MEMBERS.

TERM EXPIRES.

*WILLIAM LARRABEE, <i>Chairman</i> , Clermont.....	April 5, 1900
L. G. KINNE, Des Moines.....	April 5, 1902
JOHN COWNIE, South Amana.....	April 5, 1904
L. A. WILKINSON, <i>Secretary</i> , Des Moines.	
HENRY F. LIEBBE, <i>Architect</i> , Des Moines.	

The Board of Control of State Institutions was created under the provisions of chapter 118, laws of the Twenty-seventh General Assembly, with full power to manage, control and govern, subject only to the limitations contained in the act, the following named institutions:

- The Iowa Soldiers' home, at Marshalltown.
- Hospital for the Insane, at Independence.
- Hospital for the Insane, at Mt. Pleasant.
- Hospital for the Insane, at Clarinda.
- Hospital for the Insane, at Cherokee (in course of construction).
- College for the Blind, at Vinton.
- School for the Deaf, at Council Bluffs.
- Institution for Feeble-Minded Children, at Glenwood.
- Iowa Soldiers' Orphans' home, at Davenport.
- Industrial Home for the Blind, at Knoxville.
- Industrial School for Boys, at Eldora.
- Industrial School for Girls, at Mitchellville.
- Penitentiary, at Anamosa.
- Penitentiary, at Ft. Madison.

The board is also required to investigate thoroughly the reports and doings of the regents of the State university, the trustees of the State Normal school, and the State College of Agriculture and Mechanic Arts, and the books and records of said institutions.

Prior to July 1, 1898, the foregoing institutions, except the penitentiaries, were in charge of separate boards, each of which had its officers, and each had a secretary and treasurer.

The Board of Control was organized on April 6, 1898, and took full control, as provided by statute, on July 1, 1898, of the institu-

*Resigned. Effective February 14. Successor not selected.

tions heretofore named. At that time the various boards of trustees and commissioners ceased to exist.

The following data is furnished at the close of the first year's work:

Number of patients in hospitals.....	2,797
Number of convicts in penitentiaries.....	1,053
Number of pupils in industrial schools, boys, 473; girls, 189; total.....	662
Number of pupils in College for the Blind.....	228
Number of pupils in School for the Deaf.....	265
Number of children in Orphans' home.....	445
Number of inmates in Institution for Feeble-Minded Children	815
Number of inmates in Industrial Home for Blind.....	50
Number of members at Soldiers' home.....	665
Total.....	6,980
Number of employes in all institutions.....	1,056
Paid for wages, salaries and support, during year end- ing June 30, 1899.....	\$966,462.95

The board publishes quarterly a bulletin of over a hundred pages, devoted to the scientific investigation of the treatment of insanity and epilepsy, and the feeble-minded, and information embodying the experience of soldiers' homes, charitable, reformatory and penal institutions in this and other countries, it being the intention of the board to keep in touch with the best thought and judgment of the age.

As provided by law, under the direction of the board, the institutions under its control are supplied with goods for their support on competitive bids, thus procuring proper supplies at the lowest market prices. An opportunity to bid is afforded anyone who indicates a desire to the board.

The board visits and inspects each institution under its control at least twice each year, and oftener if necessary. Some member of the board visits and thoroughly inspects each hospital for the insane once each month.

STATE INSTITUTIONS.

STATE UNIVERSITY—IOWA CITY.

President—GEO. E. MACLEAN, A. M., Ph. D., LL. D., Iowa City.

Acting President.—AMOS N. CURRIER, A. M., LL. D.

Secretary.—W. J. HADDOCK, Iowa City.

Treasurer.—LOVELL SWISHER, Iowa City.

Board of Regents.—His Excellency, the Governor, *ex officio* President.

The Superintendent of Public Instruction, *ex officio*.

TERM EXPIRES.

<i>First District</i> .—W. I. Babb, Mt. Pleasant.....	1906
<i>Second District</i> .—George W. Cable, Davenport.....	1906
<i>Third District</i> .—C. E. Pickett, Waterloo.....	1902
<i>Fourth District</i> .—Alonzo Abernethy, Osage.....	1902
<i>Fifth District</i> .—M. A. Higley, Cedar Rapids.....	1904
<i>Sixth District</i> .—W. D. Tisdale, Ottumwa.....	1906
<i>Seventh District</i> .—Carroll Wright, Des Moines.....	1906
<i>Eighth District</i> .—H. K. Evans, Corydon.....	1904
<i>Ninth District</i> .—Shirley Gilliland, Glenwood.....	1904
<i>Tenth District</i> .—Harvey Ingham, Algona.....	1902
<i>Eleventh District</i> .—P. K. Holbrook, Onawa.....	1902

The government of the university is committed to the charge of a board of regents, consisting of the governor of the state and the superintendent of public instruction, *ex officio*, and one member from each congressional district, who are elected by the general assembly to serve six years.

The collegiate department embraces four courses of study: Classical, philosophical, scientific and engineering. Four years are required to graduate in either one of these courses, and on completion the appropriate Bachelor's degree is granted.

In the law department the course of study extends through two years, and on completion thereof the graduate is given the degree of LL. B., and admitted to practice before the state and United States courts.

The medical department and the homeopathic medical department require the student to pursue his studies during a four years' course of six months each, and on completion of such course the degree M. D. is granted.

The dental department requires three years of nine months each, to complete the course and obtain the degree D. D. S.

The course in pharmacy extends through two years of six months each, and the degree Ph. G. is granted on its completion.

AGRICULTURAL COLLEGE—AMES, STORY COUNTY.

President.—W. M. BEARDSHEAR, Ames.

Secretary.—E. W. STANTON, Ames.

Treasurer and Land Agent.—HERMAN KNAPP, Ames.

Financial Agent.—W. A. HELSELL, Odebolt.

Steward.—J. F. CAVELL, Ames.

TRUSTEES.

	TERM EXPIRES.
<i>First District.</i> —S. H. Watkins, Libertyville.	May 1, 1904
<i>Second District.</i> —C. I. Barclay, West Liberty	May 1, 1904
<i>Third District.</i> —Josiah H. Jones, Manchester.	May 1, 1902
<i>Fourth District.</i> —C. L. Gabrielson, New Hampton	May 1, 1904
<i>Fifth District.</i> —William R. Moninger, Calvin.	May 1, 1906
<i>Sixth District.</i> —W. O. McElroy, Newton.	May 1, 1902
<i>Seventh District.</i> —W. K. Boardman, Nevada.	May 1, 1906
<i>Eighth District.</i> —W. B. Penick, Tingley.	May 1, 1904
<i>Ninth District.</i> —L. B. Robinson, Oakland.	May 1, 1902
<i>Tenth District.</i> —J. B. Hungerford, Carroll.	May 1, 1906
<i>Eleventh District</i> —William J. Dixon, Sac City.	May 1, 1906

The college embraces the following courses of study:

1. The course in sciences as related to the industries, of four years, leads to the degree of Bachelor of Science.
2. The course for women, of four years, leads to the degree of Bachelor of Philosophy. Women may take any other courses desired.
3. The course in mechanical engineering, of four years, leads to the degree of Bachelor of Mechanical Engineering.
4. The course in civil engineering, of four years, leads to the degree of Bachelor of Civil Engineering
5. The course in electrical engineering, of four years, leads to the degree of Bachelor of Science in Electrical Engineering.
6. The course in mining engineering, of four years, leads to the degree of Bachelor of Science in Mining Engineering.
7. The course in agriculture, of four years, leads to the degree of Bachelor of Agriculture.

8. The course in veterinary science leads to the degree of Doctor of Veterinary Medicine.

9. Special undergraduate and post-graduate courses are provided along the lines of these respective courses; also short courses in dairying and agriculture.

The college is thoroughly furnished with improved laboratories and apparatus. Machine shops with large equipment afford excellent facilities in mechanic arts. The museum and library are selected with special reference to facilitating studies in the courses specified. Tuition is free to students of Iowa.

THE IOWA EXPERIMENT STATION.

W. M. BEARDSHEAR, A. M., LL. D., *President.*

*JAMES WILSON, M. Sc. A., *Dean of the Division of Agriculture.*

C. F. CURTISS, B. Sc., M. S. A., *Director of Agriculture.*

J. B. WEEMS, Ph. D., *Chemist.*

L. H. PAMMEL, B. Agr., M. Sc., *Botanist.*

H. E. SUMMERS, B. S., *Entomologist.*

JOHN CRAIG, B. S. A., *Horticulturist.*

M. STALKER, M. Sc., V. S., *Veterinarian.*

JOHN A. CRAIG, B. S. A., *Animal Husbandry.*

JOHN J. REPP, V. M. D., *Assistant Veterinarian.*

G. L. MCKAY, *Instructor in Dairying.*

JAMES ATKINSON, B. S. A., *Assistant in Agriculture.*

JOSEPH J. EDGERTON, B. Agr., *Assistant in Agricultural Physics.*

H. H. ECKLES, B. Agr., M. Sc., *Assistant in Dairying and Dairy Bacteriology.*

J. C. BROWN, B. S. Agr., *Assistant Chemist.*

A. ESTELLA PADDOCK, *Assistant Botanist.*

ELMER HODSON, B. Sc., *Assistant Botanist.*

H. J. EVANS, B. S. Agr., *Assistant in Dairying.*

WILMON NEWELL, B. S. C., *Assistant Entomologist.*

JOHN J. VERNON, B. S. A., *Assistant Horticulturist.*

CHARLOTTE M. KING, *Artist.*

The Iowa Experiment Station was established in accordance with an act of congress, approved March 2, 1887, for the purpose of aiding "in acquiring and diffusing among the people of the United States useful and practical information on subjects con-

*Granted an indefinite leave of absence.

nected with agriculture, and to promote scientific investigation and experiments respecting the principles and applications of agricultural science," under direction of the land grant colleges in each state and territory established by the act of 1862 creating such colleges. This act appropriated to each state and territory, for the purpose of agricultural investigation, the sum of \$15,000 annually, and the experiment stations were thus established as a department of the land grant colleges. They are subject to the regulations of the United States department of agriculture, and are regularly inspected by officers of that department. The results of these investigations and experiments in agriculture, including live stock and all related branches, are published in bulletins issued by the experiment stations quarterly or oftener, and distributed free to all residents of the respective states who apply for them. The work of the Iowa Experiment Station along these lines has proved extremely popular, and met with favor in all parts of the state and nation, and many foreign countries as well. The reports of some of its experiments have been republished entire by foreign governments, and the demand for bulletins is so large that applicants outside of the state can no longer be supplied. These bulletins are free to farmers and citizens of Iowa.

NORMAL SCHOOL—CEDAR FALLS.

President.—HOMER H. SEERLEY, A. M., Cedar Falls.

Secretary.—A. GRUNDY, Cedar Falls.

Treasurer.—H. N. SILLIMAN, Cedar Falls.

Board of Trustees—

HON. R. C. BARRETT, superintendent of public instruction,
ex officio President.

W. W. Montgomery, Red Oak	June 1, 1904
Perry D. Rose, Jefferson.....	June 1, 1904
W. A. Doron, Eldora.....	June 1, 1902
George H. Mullin, Washington	June 1, 1902
Roger Leavitt, Cedar Falls... ..	June 1, 1906
I. J. McDuffie, Le Mars	June 1, 1906

HISTORICAL.—The State Normal school was established in 1876. Its province is the special education and training of public school teachers. It opened its first session September 6, 1876, with a faculty of five members. It enrolled, the first year, 155 students.

At present the school has forty-two members in the faculty, and the year 1898-99 enrolled 1,617 teacher grade students and 315 pupils in the model or training school. During the twenty-three years it has graduated 1,603 persons, 842 of these belonging to the last six classes. The school is in no sense a duplicate of other educational institutions, as it devotes itself exclusively to educating teachers, and sends out annually 700 different persons to work in the state, 200 of them being graduates of some one of its several courses.

COURSES OF STUDY.—The courses of study are conformed to the statute requirements for state certificates and state diplomas, giving considerable choice of subjects in language and science, so far as the amount to be taken is required. These courses are named English, Latin or science, according to the attention given to these several lines. These courses are of such character as to enable students to continue courses in the colleges and the universities after graduation without loss of time, excepting such time as the professional work in teaching has required.

A course in primary teacher training, a course in physical culture, and a course in professional studies for college graduates are also provided. Every line of preparation essential to public school teaching is provided. Opportunities to get instruction in all varieties of musical study are abundantly provided, as glee clubs, a choral society, a band, an orchestra and a mandolin and guitar club are constantly maintained.

CONDITIONS OF ADMISSION—

1. Regular courses, the minimum scholarship required for a county certificate. High school graduate courses, completion of a four-year course.
2. Age, at least 16 years.
3. Intention to teach in Iowa.

EXPENSES.—A fee of \$5 for a term of twelve weeks. Graduation fee, \$2.

SUMMER TERM.—To meet the demands of a large class of teachers throughout the state who are unable to attend the regular terms of the normal school, a summer term has been established during the last biennial period.

The attendance at this term in 1898 was 339, and in 1899, 471. It is expected that this term will be made one of the regular terms of the school in the future. For the benefit of the six weeks term now in operation, a tuition fee of \$10 is charged.

IOWA SOLDIERS' HOME—MARSHALLTOWN.

Commandant.—C. C. HORTON.

Adjutant.—B. F. WARFEL.

Quartermaster.—B. A. BEESON.

Surgeon.—H. P. DUFFIELD, M. D.

Matron.—MARY H. MILLER.

Chief Engineer.—C. A. DUNHAM.

The average number of members on the rolls each year, ending June 30th, is as follows:

For 1888.....	140
For 1889.....	258
For 1890.....	349
For 1891.....	432
For 1892.....	426
For 1893 (including four women).....	376
For 1894 (including seven women).....	404
For 1895 (including twelve women).....	516
For 1896 (including twenty-seven women).....	605
For 1897 (including twenty-eight women).....	632
For 1898.....	516
For 1899.....	665

The United States government pays to the state of Iowa the sum of \$100 per year for each inmate of the Soldiers' home, which amount is used as a part of the support fund of the institution. Members of the home who receive a pension in excess of \$6 per month are required to turn over such excess to the state. One-half of this excess is then deducted from the amount allowed by the United States government for the support of such inmate.

Persons who have property or means for their support, or who draw a pension sufficient therefor, will not be admitted to the home; and if, after admission, an inmate of the home shall receive a pension, or other means sufficient for his support, or shall recover his health so as to enable him to support himself, he will be discharged from the home.

Regular appropriation by the state is \$14 per month for each inmate.

IOWA SOLDIERS' ORPHANS' HOME—DAVENPORT.

Superintendent.—M. T. GASS.

Physician.—WILLIAM L. ALLEN, M. D.

Steward.—H. E. POWNALL.

There is in connection with this institution a school building, pleasant, commodious and well lighted, and it is the policy of the board to have the course of instruction of the highest standard. A kindergarten is operated in connection for the very young pupils.

The average number in the home the past year was 466. The age limit beyond which children are not kept in the home is 16 years for girls and 16 years for boys. Less than 20 per cent remain to the age limit.

A library of well-selected juvenile literature is a source of pleasure and profitable entertainment to the children, as from necessity the pastimes and pleasures of the children are otherwise somewhat circumscribed; we feel that they should be well supplied with good books and reading matter of suitable character for their improvement and enjoyment.

It is the aim to provide the children with plenty of good comfortable clothing, and to have them taught to take good care of the same. Their clothing is all manufactured at the home, the large girls assisting in its manufacture. The table is supplied with a good variety of plain, wholesome food and a reasonable amount of luxuries, and when the funds of the different appropriations fail the support fund has to make up the deficiency, which necessarily causes a reduction of the luxuries from the table that are so much enjoyed by the children.

The home is supported by a regular appropriation of \$10 per month for each inmate, and the actual transportation charges of inmates to and from the institution. Each county is liable to the state for the support of its children, except soldiers' orphans, who are cared for at the expense of the state.

COLLEGE FOR THE BLIND—VINTON.

Superintendent.—T. F. MCCUNE.

Physician.—C. C. GRIFFIN, M. D.

Oculist.—LEE WALLACE DEAN, M. D.

Steward.—W. W. BARKDOLL.

Matron.—MAE ROBERTSON.

There is a regular annual appropriation for this institution of \$10,000 with which to pay teachers and meet contingent expenses, and a further appropriation for support of \$35 per quarter for each pupil.

The school term begins on the first Wednesday in September and ends about the third week in June. It is desirable that the students enter at the first and remain until the close. They may, however, be admitted at any time, and they are at liberty to go home whenever their parents send for them.

The department of music is supplied with twenty-nine pianos, one pipe organ, several cabinet organs and a sufficient number of violins, guitars, bass viols and brass instruments. Every student capable of receiving it is given a complete course in this branch.

In the industrial department the girls are required to learn knitting, crocheting, fancy work, hand and machine sewing; the boys, netting, mattress making and cane seating. Those of either sex who so desire may learn carpet weaving.

These advantages are free to every person, either blind or of defective vision, and of suitable school age and capacity, in the state. All that the friends are expected to do is to pay the traveling expenses and furnish clothing. If they are unable to clothe the pupil, the necessary clothing will be furnished here and the bill sent to the county from which the pupil comes.

INDUSTRIAL HOME FOR THE BLIND—KNOXVILLE.

Superintendent.—CAM CULBERTSON.

The Industrial Home for the Blind was established by an act of the Twenty-third General Assembly. Under the provision of this act the governor appointed a board of commissioners to select a location and superintend the construction of the buildings. Knoxville, Marion county, was selected as the site for the home, and by January 1, 1892, it was open for the admission of inmates.

The object of the institution is for the instruction of the adult blind of the state in some suitable trade or vocation and to furnish a working home for such blind as have learned a trade or vocation and desire to remain or be employed therein. It is open to every such blind person who has a legal residence in the state and is physically and mentally able to perform such labor as may be required in the trade or vocation carried on therein; each inmate being subject to such reasonable rules and regulations as may be adopted by the board of trustees for the government of the same. Broom making is the principal industry. Hammocks and nets are also made. All assignments of duty and allotment of work are made upon a basis of adaptation. Each works at that for which he is

specially fitted, and is paid what he earns, a regular schedule of wages being paid for all labor done by the inmates.

Total number of inmates enrolled June 30, 1897.....	50
Admitted during period ending June 30, 1899.....	11
Number remaining at end of period.....	50

SCHOOL FOR THE DEAF—COUNCIL BLUFFS.

Superintendent.—H. W. ROTHERT.

Principal.—E. E. CLIPPINGER.

Physician—A. P. HANCHETT, M. D.

Steward.—JOHN F. SCHULTZ.

Matron.—MRS. M. E. POOLE.

There is a regular appropriation for this institution of \$18,000 for the payment of officers' and teachers' salaries, and \$35 per quarter for each pupil as a support fund.

This institution is free to all too deaf to be educated in the common schools, sound in mind and free from immoral habits and from contagious and offensive diseases. No charge for board or tuition.

The session of the school begins the 1st day of October and continues until the last day of June of each year. Pupils should come promptly at the beginning and remain until the end of the session.

IOWA INSTITUTION FOR FEEBLE-MINDED CHILDREN —GLENWOOD.

Superintendent.—F. M. POWELL.

Physician and Assistant Superintendent.—GEORGE MOGRIDGE.

Assistant Physician.—O. C. WILLHITE, M. D.

Steward.—H. L. BISSELL.

Matron.—M. E. CASEY.

There is a regular appropriation for this institution of \$12 per month for each inmate.

The purposes or objects of the institution are to provide special methods of training for that class of children deficient in mind or marked with such peculiarities as to deprive them of the benefits and privileges provided for children with normal faculties. The

object is to make each child as nearly self-supporting as practicable, and to approach as near as possible the movements and actions of normal people. It further aims to provide a home for those who are not susceptible of mental culture, relying wholly on others to supply their simple wants.

IOWA INDUSTRIAL SCHOOL.

BOYS' DEPARTMENT—ELDORA.

Superintendent.—B. J. MILES.

Steward.—H. B. HUMPHRIES.

Physician.—W. E. WHITNEY, M. D.

Matron.—ELIZABETH J. COOK.

GIRLS' DEPARTMENT—MITCHELLVILLE.

Superintendent.—J. N. MILLER.

Physician.—BLANCHE WILSON, M. D.

Matron.—EMMA A. WILSON.

There is appropriated for the support of these schools the sum of \$9 monthly for each boy, and \$10 monthly for each girl inmate.

The object of the institution is the reformation of juvenile delinquents. It is not a prison. It is a compulsory educational institution. It is a school where wayward and criminal boys and girls are brought under the influence of Christian instructors, and taught by example, as well as precept, the better ways of life. It is a training school, where the moral, intellectual and industrial education of the child is carried on, at one and the same time.

Any boy or girl, over 7 and under 16 years of age, who has become criminal, vagrant, or incorrigible, may be committed to this school by any court of record. Any boy or girl may be discharged, or paroled from the school, at any time after one year's training, upon satisfactory evidence of reformation.

HOSPITAL FOR INSANE—MT. PLEASANT.

Superintendent and Physician.—FRANK C. HOYT, M. D.

First Assistant Physician.—F. T. STEVENS, M. D.

Second Assistant Physician.—PETER BASSOE, M. D.

Woman Physician.—ABIGAIL D. WADE, M. D.

Steward.—MILTON WEAVER.

Matron.—L. JOHNSON.

Storekeeper.—W. M. CONNABLE.

The statute provides that the Board of Control may fix the amount allowed for the care of insane patients, not exceeding \$12 per month each. All expenses of the hospitals, except for special purposes, are paid from the fund so named, and the amount is charged to the counties from which patients are sent. The amount allowed for the Mt. Pleasant hospital is \$12 per month for each patient.

HOSPITAL FOR INSANE—INDEPENDENCE.

Superintendent.—GERSHOM H. HILL, M. D.

First Assistant Physician.—JOHN C. DOOLITTLE, M. D.

Second Assistant Physician.—GEORGE BOODY, M. D.

Third Assistant Physician.—ALBERT M. BARRETT, M. D.

Fourth Assistant Physician.—A. S. HAMILTON, M. D.

Woman Physician.—SUSANNA P. BOYLE, M. D.

Steward.—JAMES NETCOTT.

Matron.—MRS. HANNAH MUNNINGS.

The amount allowed for the support of this hospital is \$12 per month for each patient.

HOSPITAL FOR INSANE—CLARINDA.

Superintendent.—MAX E. WITTE, M. D.

First Assistant Physician.—C. F. APPLGATE, M. D.

Second Assistant Physician.—J. W. WHERRY, M. D.

Third Assistant Physician.—F. A. ELY, M. D.

Woman Physician.—ANNE BURNET, M. D.

Steward.—E. R. BAILEY.

Matron.—ELIZABETH WEBB.

The amount allowed for the support of this hospital is \$13 per month for each patient.

HOSPITAL FOR INSANE—CHEROKEE.

The law establishing this hospital provided a board of commissioners under whose supervision the building was started. Under the law establishing the board of control the commission was abolished and the construction of the hospital placed under the control of the board.

PENITENTIARY AT FORT MADISON.

Warden.—N. N. JONES, Cass county.

Deputy Warden.—T. P. HOLLOWELL.

Clerk.—B. A. GREEN.

Chaplain.—REV. W. C. GUNN.

Physician.—J. W. PHILPOTT, M. D.

Hospital Steward.—W. C. STEMPIL.

Turnkey.—A. PATTERSON.

Labor of the convicts is let out to contractors, who pay the state a stipulated sum for services rendered, the state furnishing shops and necessary supervision in preserving order. The Iowa Farming Tool company and the Fort Madison Chair company and Moir Bros., Stults & Lemaire, being the present contractors.

PENITENTIARY AT ANAMOSA.

Warden—WILLIAM A. HUNTER.

Deputy Warden—Z. H. GURLEY.

Assistant Deputy Warden—G. H. ODELL.

Clerk—J. G. MALLORY.

Chaplain—REV. E. G. BEYER.

Constructing Engineer—JOHN ARCHIBALD.

Matron—MRS. A. M. WATERMAN.

Chief Engineer—FRED SADLER.

Physician—SAMUEL DRUET, M. D.

Hospital Steward—J. W. STURDEVANT.

Turnkey—MOSE WATSON.

The labor of the convicts at this penitentiary is employed in the erection and completion of the buildings.

This institution has a well appointed and equipped department for female prisoners.

STATISTICS OF STATE INSTITUTIONS.

CRIMINAL STATISTICS.

Movement of criminal population of the Iowa penitentiaries for eleven years, 1889-1899:

MONTH.	1889.	1890.	1891.	1892.	1893.	1894.	1895.	1896.	1897.	1898.	1899.
January	585	606	604	692	677	818	944	1,097	1,110	1,141	1,114
February.....	571	595	611	676	678	831	942	1,120	1,105	1,159	1,095
March.....	574	608	631	671	688	840	949	1,134	1,137	1,172	1,087
April.....	590	582	639	664	703	848	947	1,131	1,136	1,159	1,069
May.....	581	593	644	664	694	849	955	1,125	1,158	1,174	1,078
June.....	594	594	659	665	752	846	966	1,121	1,158	1,171	1,037
July.....	574	596	647	661	751	870	949	1,114	1,145	1,162	1,027
August.....	563	677	626	659	753	840	928	1,014	1,074	1,105	993
September.....	543	554	597	622	714	809	893	1,031	1,048	1,074	971
October.....	543	572	606	624	726	813	918	1,066	1,094	1,101	983
November.....	578	589	640	652	792	906	975	1,059	1,140	1,125	1,009
December.....	599	603	668	662	806	898	999	1,086	1,143	1,140	1,018
Total.....	6,898	7,059	7,572	7,912	8,734	10,168	11,365	13,131	13,448	13,673	12,516

ATTENDANCE AT AND INMATES IN STATE INSTITUTIONS AT CLOSE OF BIENNIAL PERIOD, JUNE 30, 1899.

NAME OF INSTITUTION.	1889.	1891.	1893.	1895.	1897.	June 30, 1899.
Hospital for Insane, Mt. Pleasant.....	759	816	924	870	888	892
Hospital for Insane, Clarinda.....	254	309	560	590	639	845
Hospital for Insane, Independence.....	736	816	822	932	969	1,036
Institution for Feeble-Minded.....	406	454	472	570	672	786
Industrial schools.....	475	519	546	583	651	663
Soldiers' Orphans' Home.....	365	400	418	466	498	454
Soldiers' Home.....	275	453	369	545	644	489
School for the Deaf.....	276	260	260	301	304	289
Penitentiary, Anamosa.....	229	266	370	550	613	537
Penitentiary, Ft. Madison.....	386	411	409	441	528	529
College for the Blind.....	133	140	141	153	118	148
Industrial Home for the Blind, Knoxville.....	42
Total.....	4,294	4,844	5,191	6,006	6,552	6,690

ATTENDANCE AT STATE EDUCATIONAL INSTITUTIONS.

NAME.	1889.	1891.	1893.	1895.	1897.	June 30, 1899.
Agricultural college.....	247	416	605	545	530
Normal school.....	541	746	813	1,049	1,444	1,610
State university.....	621	890	987	1,134	1,331	1,284
Total.....	1,409	2,052	2,405	2,728	3,305

ROSTER OF IOWA NATIONAL GUARD.

Commander-in-Chief.

His Excellency, LESLIE M. SHAW, Governor of Iowa.

STAFF OF THE COMMANDER-IN-CHIEF.

Adjutant-General and Acting Quartermaster-General.

	Date of Commission.
Brig.-Gen. Melvin H. Byers, Des Moines.....	Feb. 1, 1898

Inspector-General.

Col. James Rush Lincoln, Ames.....	}	Rank May 1, 1890
	}	Com. Feb. 1, 1898

Judge-Advocate General.

Col. C. G. Saunders, Council Bluffs.....	Feb. 1, 1898
--	--------------

Quartermaster-General.

Col. Henry H. Rood, Mt. Vernon.....	}	Rank Feb. 1, 1896
	}	Com. Feb. 1, 1898

Commissary-General.

Col. Parker W. McManus, Davenport,	}	Rank Feb. 1, 1896
	}	Com. Feb. 1, 1898

Surgeon-General.

Col. James T. Priestley, Des Moines.....	}	Rank Feb. 1, 1894
	}	Com. Feb. 1, 1898

Chief of Engineers.

Col. Arvin B. Shaw, Des Moines.....	Feb. 1, 1898
-------------------------------------	--------------

General Inspector Small Arms Practice.

Col. Thomas F. Cooke, Algona.....	}	Rank July 28, 1892
	}	Com. Feb. 1, 1898

Chief Signal Officer.

Col. Harry H. Canfield, Boone.....	}	Rank Sept. 21, 1892
	}	Com. Feb. 1, 1898

Military Secretary.

Maj. William Cutter Wyman, Ottumwa.....	}	Rank Feb. 1, 1894
	}	Com. Feb. 1, 1898

Aids-de-Camp.

Col. Cornelius A. Stanton, Centerville	{ Rank Feb. 1, 1896
	{ Com. Feb. 1, 1898
Col. J. K. P. Thompson, Rock Rapids	{ Rank Feb. 1, 1896
	{ Com. Feb. 1, 1898
Col. Sears McHenry, Denison.....	Feb. 1, 1898
Col. Frank C. Letts, Marshalltown.....	Feb. 1, 1898
Col. Edward G. Pratt, Des Moines.....	Feb. 1, 1898
Col. Charles E. Putnam, Cedar Rapids.....	Feb. 1, 1898
Col. William Larrabee, Jr., Clermont.....	Feb. 1, 1898

FIRST BRIGADE STAFF.

Assistant Adjutant-General.

Major, Charles H. Austin, Des Moines..... *Date of Commission.* July 24, 1899

Surgeon.

Lieutenant-Colonel, J. M. Barstow, Co. Bluffs { Rank Oct. 11, 1894
 { Com. Jan. 13, 1898

Inspector Small Arms Practice.

Major, William H. Evans, Red Oak..... { Rank April 30, 1892
 { Com. Jan. 13, 1898

Signal Officer.

Captain, Carl T. Prime, Des Moines..... Aug. 11, 1899

Commissary of Subsistence.

Captain, W. J. McCullough, Davenport { Rank Feb. 26, 1894
 { Com. March 25, 1896

Aids-de-Camp.

Lieutenant, Ernest A. Jackson, Des Moines Aug. 14, 1899

SECOND BRIGADE STAFF.

Assistant Adjutant-General.

Major, Isaac R. Kirk, Mason City { Rank Jan. 24, 1895
 { Com. July 17, 1899

Assistant Inspector-General.

Major, Arthur L. Rule, Mason City..... July 23, 1898

FORTY-NINTH REGIMENT.

(Re-organization not complete.)

COMPANY A.

	Date of Commission.
Captain, W. H. Thrift, Dubuque	{ Rank June 11, 1890 Com. Sept. 18, 1899
First Lieutenant, J. G. Cushing, Dubuque	Sept. 18, 1899
Second Lieutenant, Otto F. Schill, Dubuque	Sept. 18, 1899

COMPANY B.

Captain, Charles W. Cotton, Waterloo	{ Rank May 25, 1898 Com. Feb. 6, 1900
First Lieutenant, Edwin S. Geist, Waterloo	{ Rank May 25, 1898 Com. Feb. 6, 1900
Second Lieutenant, Walter E. Klingaman, Waterloo	Feb. 6, 1900

COMPANY C.

Captain, Frank K. Hahn, Cedar Rapids	Dec. 7, 1899
First Lieutenant, Albert Machemer, Cedar Rapids	Dec. 7, 1899
Second Lieutenant, John Gunning, Cedar Rapids	Dec. 7, 1899

COMPANY D.

Captain, Willis E. Haven, Charles City	Feb. 7, 1900
First Lieutenant, George H. Mitchell, Charles City	Feb. 7, 1900
Second Lieutenant, Harry C. Durkee, Charles City	Feb. 7, 1900

COMPANY E.

Captain, Charles G. Herrick, Independence	Feb. 5, 1900
First Lieutenant, Jesse Griffith, Independence	Feb. 5, 1900
Second Lieutenant, William Houser, Independence	Feb. 5, 1900

COMPANY F.

Captain, Louis J. Rowell, Tipton	{ Rank May 28, 1894 Com. Sept. 25, 1899
First Lieutenant, John E. Bartley, Tipton	{ Rank Dec. 12, 1898 Com. Sept. 25, 1899
Second Lieutenant, J. L. McCormick, Tipton	Sept. 25, 1899

COMPANY G.

Captain, James E. Whipple, Vinton	Sept. 21, 1899
First Lieutenant, Edward C. Carrick, Vinton	Sept. 21, 1899
Second Lieutenant, Wm. H. Ball, Vinton	Sept. 21, 1899

COMPANY H.

	Date of Commission.
Captain, C. S. Aldrich, Marshalltown.....	{ Rank Dec. 7, 1897 Com. Dec 8, 1899
First Lieutenant, Arthur B. Ogan, Marshalltown....	Dec. 8, 1899
Second Lieutenant, James Ellis, Marshalltown.....	Dec. 8, 1899

COMPANY I.

Captain, Nicholas Colsch, Waukon	Feb. 8, 1900
First Lieutenant, Benjamin L. Martindale, Waukon..	Feb. 8, 1900
Second Lieutenant, Alexander W. Douglas, Waukon..	Feb. 8, 1900

COMPANY K.

Captain, Frank S. Shaw, Toledo.....	Dec. 6, 1899
First Lieutenant, Milford O. Ebert, Toledo	Dec. 6, 1899
Second Lieut., Gustav W. Reichmann, Toledo	{ Rank Aug. 27, 1898 Com. Dec 6, 1899

COMPANY M.

Captain, Elza C. Johnson, Maquoketa.....	{ Rank Dec. 8, 1893 Com. Jan. 17, 1900
First Lieut., George M. Johnson, Maquoketa	{ Rank May 12, 1898 Com. Jan 17, 1900
Second Lieut., Fred H. Nietzel, Maquoketa.	{ Rank May 12, 1898 Com. Jan. 17, 1900

FIFTIETH REGIMENT.

HEADQUARTERS, OTTUMWA.

Colonel, Harry H. Caughlan, commanding. March 20, 1899

Lieutenant-Colonel.

Henry C. Haynes, Centerville March 20, 1899

Majors.

Arthur C. Norris, Grinnell..... March 20, 1899

John A. Dunlap, Keokuk..... March 20, 1899

Frank W. Bishop, Muscatine..... Dec. 20, 1899

Adjutant—Captain.

Daniel A. Emery, Ottumwa.....	{ Rank Jan. 11, 1897 Com. April 1, 1899
-------------------------------	--

Battalion Adjutants—First Lieutenants.

Joseph R. Frailey, Fort Madison.....	{ Rank Feb. 22, 1899
	{ Com. April 15, 1899
Oscar M. Cole, Centerville	April 21, 1899
Isaac N. Bowen, Chariton.....	{ Rank Feb. 10, 1899
	{ Com. June 21, 1899

Inspector Small Arms Practice—Captain.

Frederick C. Chambers, Ft. Madison	{ Rank April 2, 1897
	{ Com. June 5, 1899

Quartermaster—First Lieutenant.

Edwin E. Hobby, Iowa City	April 15, 1899
---------------------------------	----------------

Commissary—First Lieutenant.

Charles J. Wilson, Washington.....	April 15, 1899
------------------------------------	----------------

Signal Officer—First Lieutenant.

Walter L. Lane, Ottumwa.....	July 6, 1899
------------------------------	--------------

Surgeon—Major.

Charles S. Grant, Iowa City.....	{ Rank Sept. 2, 1898
	{ Com. May 20, 1899

Assistant Surgeons—First Lieutenants.

Elliott R. King, Wilton Junction.....	May 20, 1899
D. Arthur Jay, Eldon.....	May 20, 1899

Chaplain—Captain.

Americus V. Kendrick, Brooklyn.....	May 30, 1899
-------------------------------------	--------------

COMPANY A.

Captain, Thomas C. McCalla, Keokuk.....	Sept. 8, 1899
First Lieutenant, Victor H. Kelly, Keokuk	Sept. 8, 1899

COMPANY B.

Captain, Thomas C. Dalzell, Davenport.....	{ Rank Dec 28, 1896
	{ Com. Sept. 11, 1899
First Lieutenant, Julius E. Burmeister, Davenport..	April 10, 1899
Second Lieutenant, Edw. D. Middleton, Davenport..	Feb. 14, 1899

COMPANY C.

Captain, J. L. Smeenk, Muscatine.....	{ Rank Sept. 28, 1898
	{ Com. Feb. 5, 1900
First Lieutenant, Charles U. Frack, Muscatine.....	Feb. 5, 1900
Second Lieutenant, Harry Kern, Muscatine.....	Feb. 5, 1900

COMPANY D.

Captain, Smith W. Brookhart, Washington.....	Feb. 15, 1899
First Lieutenant, James D. Glasgow, Washington...	Feb. 15, 1899
Second Lieutenant, Stanley Miller, Washington	Feb. 15, 1899

COMPANY E.

Captain, Carleton W. Bradley, CentervilleApril 10, 1899
 First Lieutenant, Glenn C. Haynes, Centerville.....July 3, 1899
 Second Lieutenant, Walter L. Halden, Centerville..July 17, 1899

COMPANY F.

Captain, Herbert W. Davis, Fort Madison.....Feb 22, 1899
 First Lieutenant, Clarence S. Pratt, Fort Madison..May 15, 1899

COMPANY G.

Captain, Wm. R. Armstrong, OttumwaSept. 25, 1899
 First Lieutenant, Eugene B. Hill, Jr., OttumwaSept. 25, 1899
 Second Lieutenant, Charles Peach, OttumwaSept. 25, 1899

COMPANY H.

Captain, John S. Howard, Chariton.....Feb. 10, 1899
 First Lieutenant, Horace G. Larimer, Chariton.....July 12, 1899
 Second Lieutenant, Law. A. Hasselquist, Chariton..July 12, 1899

COMPANY I.

Captain, John R. Gardner, Iowa City.....March 6, 1899
 First Lieutenant, Leslie E. Switzer, Iowa City.....March 6, 1899
 Second Lieutenant, Joseph C. Watkins, Iowa City..July 13, 1899

COMPANY K.

Captain, Kent S. Walker, Grinnell.....May 1, 1899
 First Lieutenant, Karl C. Corley, GrinnellOct. 26, 1899
 Second Lieutenant, Louis H. Joy, GrinnellOct. 26, 1899

COMPANY L.

Captain Henry T. Kennedy, Newton.....March 8, 1899
 First Lieutenant, James E. Ammons, Newton.....March 8, 1899
 Second Lieutenant, Everett N. Errett, Newton.....March 8, 1899

COMPANY M.

Captain, Charles B. Magill, FairfieldFeb. 21, 1899
 First Lieutenant, Edwin E. Lucas, Fairfield.....Feb. 21, 1899
 Second Lieutenant, George Gibson, Fairfield.....Feb. 21, 1899

FIFTY-FIRST REGIMENT.

(Re-organization not complete.)

COMPANY B.

Date of Commission.

Captain, James D. Baker, Villisca.....Dec. 13, 1899
 First Lieutenant, John T. Poston, Villisca.....Dec. 13, 1899
 Second Lieutenant, Wm. A. Kelley, Villisca.....Dec. 13, 1899

COMPANY D.

Captain, Wm. C. Mentzer, Knoxville.....Dec. 11, 1899
 First Lieutenant, Fred P. Woodruff, Knoxville.....Dec. 11, 1899
 Second Lieutenant,.....

COMPANY E.

Captain, Charles V. Mount, Shenandoah.....Dec. 12, 1899
 First Lieutenant, Fred J. Driver, Shenandoah.....Feb. 12, 1900
 Second Lieutenant, Mark H. Smith, Shenandoah....Feb. 12, 1900

COMPANY H.

Captain, Ernest R. Bennett, Des Moines.....Feb. 15, 1900
 First Lieutenant, Alfred B. Pray, Des Moines.Feb. 15, 1900
 Second Lieutenant, Frank P. Christy, Des Moines...Feb. 15, 1900

COMPANY L.

Captain, Mathew A. Tinley, Council Bluffs..... Jan. 18, 1900
 First Lieutenant, Charles Millsap, Council Bluffs....Jan. 18, 1900
 Second Lieutenant, Jas. E. Mather, Council Bluffs..Jan. 18, 1900

COMPANY M.

Captain, J. W. Clark, Red Oak.....Nov. 21, 1899
 First Lieutenant, Guy E. Logan, Red Oak.....Nov. 21, 1899
 Second Lieutenant, Owen C. Hawkins, Red Oak.....Nov. 21, 1899

FIFTY-SECOND REGIMENT.

[Headquarters, Sioux City.]

Colonel, William B. Humphrey, commanding } Rank April 30, 1897
 } Com. April 20, 1899

Lieutenant-Colonel.

Sanford J. Parker, Hampton.....April 20, 1899

Majors.

Otto Hile, Boone..... } Rank June 24, 1897
 } Com. April 20, 1899
 Jesse W. Lee, Webster City.....May 8, 1899

Adjutant—Captain.

Fred A. Hills, Sioux City..... } Rank July 8, 1897
 } Com. June 21, 1899

Battalion Adjutants—First Lieutenants.

Edmund A. Ringland, Boone..... June 21, 1899
 George E. Bass, Webster City..... } Rank Dec. 14, 1895
 } Com. June 21, 1899
 Adelbert H. Keller, Emmetsburg..... June 21, 1899

Inspector Small Arms Practice—Captain.

Will F. Smith, Webster City..... Sept. 29, 1899

Quartermaster—First Lieutenant.

Fred M. Jones, Des Moines..... } Rank Sept. 1, 1898
 } Com. June 21, 1899

Commissary—First Lieutenant.

Edwin H. Brown, Sioux City..... } Rank May 1, 1895
 } Com. June 21, 1899

Engineer Officer—First Lieutenant.

Whittlesey H. Clark, Hull..... June 22, 1899

Signal Officer—First Lieutenant.

Harry A. Swigert, Council Bluffs..... July 3, 1899

Assistant Surgeons—First Lieutenants.

Gilbert L. Pray, Webster City..... } Rank Aug. 29, 1898
 } Com. May 20, 1899
 Bruce H. Stover, Carroll..... May 20, 1899

Chaplain—Captain.

Ebenezer S. Johnson, Sac City..... } Rank May 25, 1898
 } Com. June 21, 1899

COMPANY A.

Captain, Edward W. Clark, Mason City..... Jan. 3, 1900
 Second Lieutenant, Wiley S. Rankin, Mason City.. March 22, 1899

COMPANY B.

Captain, John McKean, Perry..... } Rank May 21, 1898
 } Com. March 9, 1899
 First Lieutenant, John E. Donahue, Perry..... March 9, 1899
 Second Lieutenant, Willoughby W. Phillips, Perry. March 9, 1899

COMPANY C.

Captain, Norman P. Hyatt, Webster City..... June 1, 1899
 First Lieutenant, F. G. Pringle Webster City } Rank Oct. 25, 1898
 } Com. June 1, 1899
 Second Lieutenant, J. L. White, Webster City..... March 16, 1899

COMPANY D.

Captain, Gorham T. McCrillis, Hampton.....March 23, 1899
 First Lieutenant, Edwin A. Beebe, Hampton.....March 23, 1899
 Second Lieutenant, John P. Myers, Hampton.....March 23, 1899

COMPANY E.

Captain, D. M. Odle, Hull { Rank July 22, 1895
 } Com. March 13, 1899
 First Lieutenant, Wm. H. Wilkinson, Hull.....March 13, 1899
 Second Lieutenant, James W. Tamplin, Hull.....March 13, 1899

COMPANY F.

Captain, Wm. E. H. Morse, Algona.....March 15, 1899
 First Lieutenant, Elbert B. Tuttle, Algona.....March 15, 1899
 Second Lieutenant, Wm. H. Gilbride, Algona.....March 15, 1899

COMPANY G.

Captain, Ernest P. Gates, Fort Dodge.....April 4, 1899
 First Lieutenant, Wm. H. Bird, Fort Dodge.....July 3, 1899
 Second Lieutenant, Frank C. Fessel, Fort Dodge.....July 3, 1899

COMPANY H.

Captain, Wm. E. Gantt, Sioux City.....Jan. 2, 1900
 First Lieutenant, Fred Hood, Sioux City.....March 10, 1899
 Second Lieutenant, Charles Kloster, Sioux City.....Jan. 2, 1900

COMPANY I.

Captain, Frank D. Wheeler, Boone.....April 5, 1899
 First Lieutenant, Timothy J. Mahoney, Boone.....April 5, 1899
 Second Lieutenant, Charles B. Sherman, Boone.....April 5, 1899

COMPANY K.

Captain, Claude M. Henry, Emmetsburg.....March 14, 1899
 First Lieutenant, C. Freeman Starr, Emmetsburg..March 14, 1899
 Second Lieutenant, Linus B. Stillman, Emmetsburg.March 14, 1899

COMPANY L.

Captain, De Forest Pomeroy, Sioux City.....March 10, 1899
 First Lieutenant, Henry D. Nichols, Sioux City....March 10, 1899
 Second Lieutenant, Francis L. Kinney, Sioux City. Nov. 8, 1899

COMPANY M.

Captain,.....
 First Lieutenant, Wm. Shardlow, Cherokee. { Rank Nov. 22, 1895
 } Com. April 3, 1899
 Second Lieutenant, Fred E. Denslow, Cherokee.....April 3, 1899

CAVALRY.

TROOP A.

Captain, Harry H. Polk, Des Moines..... Nov. 1, 1898
First Lieutenant, Benj. F. Kauffman, Des Moines.... Nov. 1, 1898
Second Lieutenant, A. M. Swigert, Des Moines..... Oct. 16, 1899

PART IV
TRANSACTIONS
Of the
EXECUTIVE COUNCIL

FOR THE YEAR 1899.

Compiled by

A. H. DAVISON, Secretary of Executive Council.

Under provisions of Section 157 of the Code of 1897.

TRANSACTIONS OF EXECUTIVE COUNCIL.

FOR THE YEAR 1899.

BONDS APPROVED.

On January 2, 1899, council approved the official bond of A. H. Davison, secretary of the executive council, in the sum of \$5,000.

DEPOSITING BONDS.

January 2d, bonds of the following named banks were approved under code sections 111, 112 and 113, and said banks were declared depositories for state funds, to-wit:

- Marquardt Savings Bank.
- The People's Savings Bank.
- The Valley National Bank.
- The Central State Bank.
- The American Savings Bank.
- The Home Savings Bank.

On February 20th depository bonds were approved for Des Moines National Bank and the Capital City State Bank.

HISTORICAL BUILDING.

January 5th Curator Charles Aldrich was appointed a committee of one to formulate program for ceremonies of laying the corner stone, and instructed to extend to Hon. John A. Kasson an invitation to deliver the dedicatory address.

January 24th council authorized modification of specifications authorizing use of Iowa granite for the base course instead of Le Grande stone, at additional cost of \$875, and the leaving the attic and attic stairs unfinished, at a saving of \$716 80.

March 25th council fixed May 17th as date of dedicatory exercises and corner stone laying. Also ordered corner stone be inscribed: "Iowa, A. D. 1899." March 30th Capt. F. S. Whiting was employed as superintendent of construction at \$5 per day.

On April 24th council approved corner stone laying program as follows, to wit:

1. Music, by Carper's drum corps.
2. Call to order, Hon. Azro B. F. Hildreth, Charles City.

3. Invocation, Rev. William Salter, D. D., Burlington.
4. Opening remarks, Hon. James Harlan, president of day.
5. Music, "America," Keller's double quartette.
6. Laying corner stone, by Governor Leslie M. Shaw.
7. Music, Byers' "Iowa," by quartette.
8. Dedicatory address, Hon. John A. Kasson.
9. Music, Hussey's "Iowa, Beautiful Land."
10. Remarks, Theodore S. Parvin.
11. Music, "Star Spangled Banner."
12. Benediction, Rev. Father B. C. Lenihan.
13. Music by drum corps.

May 8th Adjutant-General Byers, appointed marshal of ceremonies for corner stone laying.

September 12th contractors notified that building must be completed October 1, 1899, according to terms of contract.

Contract for electric wiring of art gallery awarded Iowa Electric Construction Company October 10th.

CAPITOL REPAIRS AUTHORIZED.

March 4th, on application of judges of supreme court, council authorized better facilities in their apartments in the state house, as follows:

- (1) Book shelving for consultation room.
- (2) Better system of plumbing for lavatory.
- (3) Placing of bath tub for use of judges.

August 26th elevators ordered put in good repair so as to make absolutely safe.

OLD ARSENAL BUILDING.

January 31st the old arsenal building was sold to J. Gottstein, after advertising for bids, for \$224.25.

TRANS-MISSISSIPPI EXPOSITION COMMISSION.

May 16th, commission met in joint session with council, and presented report of doings as required by statute. Council approved the action of commission in setting aside \$800 of unexpended balance of appropriation for printing, binding and distributing report submitted.

July 1st council adopted resolutions commendatory of commission for their faithful and laborious services and conscientious discharge of the responsibility imposed.

STATUTES PUBLISHED.

During the year council has granted authority to print parts of the statutes as follows, to-wit:

To dairy commissioner the dairy statutes.

To secretary of state the election statutes.

To railroad commission the railroad statutes.

BUILDING AND LOAN ASSOCIATIONS.

On March 20th council approved articles of incorporation and by-laws for Iowa Central Savings and Loan association of Des Moines.

May 8th, amended and substituted articles and by-laws of Co-operative Bank of Iowa were approved.

August 26th approved amended articles for Keokuk Loan and Building association.

August 23th approved amended articles for Lee County Loan and Building association.

AMENDMENTS TO ARTICLES.

During the year amendments have been approved for the following associations, to-wit:

Osage Building and Loan association.

Decorah Building and Loan association.

Iowa Savings and Loan association of Des Moines.

National Building and Loan association of Boone.

Iowa Deposit and Loan association of Des Moines.

Eagle Grove Building and Loan association.

Vinton Savings and Loan association.

Fort Dodge Building and Loan association.

Le Mars Building and Loan association.

Acme Savings and Loan association of Cedar Rapids.

Spencer Building and Loan association.

Fidelity Loan and Building association of Ottumwa.

Equitable Building and Loan association of Ottumwa.

Dubuque Building and Loan association.

Iowa City Building and Loan association.

Stanton Mutual Building and Loan association.

Maquoketa Savings and Loan association.

DRAINAGE OF LAKES.

July 7th, council directed attorney-general to enjoin drainage of Rice lake in Worth and Winnebago counties, if after investigation, in his judgment it seems wise.

TELEPHONES.

During the year telephones were authorized placed in offices as follows, viz.: On January 5th, Iowa telephone in office of secretary of council. On March 6th, Mutual telephones in the offices of governor, auditor of state, secretary of state, treasurer of state and clerk of supreme court, at rental of \$2 per month. July 27th Iowa telephone in board of control offices.

EXAMINATIONS AND ACCOUNTINGS.

March 20th, a system of vouchers, to accomplish the accounting required by code section 169, for state printer and state binder, was adopted.

On January 5th F. G. Gilson, of Knoxville, J. C. Crockett, of Eldora, and W. R. Moninger, of Galva, were appointed committee to examine and report, under section 1056 of code, upon the accounts of the State Agricultural society. Report filed and approved February 15th.

Council authorized appointment of two expert accountants to quarterly examine and report upon the institution's accounts of treasury department, one of said experts to be named by governor and one by auditor of state, for the present from their respective office forces.

H. T. Blackburn and P. H. Skinner, expert accountants, were employed to examine the accounts of state officers for the settlement required by section 161 of the code of Iowa. They reported in writing on the several departments.

CLASSIFIED STATEMENT

OF CLAIMS APPROVED BY THE EXECUTIVE COUNCIL OF IOWA
DURING THE YEAR 1899 AS REQUIRED TO BE REPORTED
BY THE SECRETARY UNDER CODE SECTION 157.

Memorial, Historical and Art Building -	
On building contract.....	\$ 21,558 95
On excavating and grading contract.....	817.22
On heating plant contract	837.25
For superintendent of construction.....	1,130.00
For printing.....	34.35
For corner stone laying expenses	174 54
On architect's salary.....	200.00
For electric wiring	88.00
For drayage	9.00
Total.....	\$ 24,349.31

Historical Department—

For salaries and clerk hire	\$ 3,196.16
For books purchased.....	1,658 07
For periodicals.....	119.51
For expressage.....	67.73
For engraving.....	141.30
For binding	271.35
For printing.....	623.83
For Annals fund.....	166.35
For typewriter repairs.....	3.50
For taxidermy.....	10.00
For traveling expenses.....	236.10
For postage.....	32.43
For sundry expenses.....	34.55
Total.....	\$ 6,550.87

Dairy Department—

For contingent expense of commissioner.....	\$ 482.19
For clerk's salary.....	975.00
For express account	47.06
For expense of milk agents.....	87.00
For fees of milk agents.....	1,740 00
For special work of milk agents, prosecutions, etc....	104 23
For extra help in office.....	94.50
For office expense—	
Legal service.....	\$ 60.00
Analyses	45.00
Printing 10,000 dairy laws.....	49.00
Cuts for report.....	14.37
Sundry items.....	23.68
Total.....	192.05
For telegraph and telephone.....	3 61
Total.....	3,725.64

Executive Council—

For secretary's salary	\$ 1,500.00
For supply clerk's salary	1,000.00
For clerk hire.....	30.00
For (1898) secretary's salary	1,125.00
Total.....	3,655.00
For salary of mail carrier.....	1,099.99
For return of fugitives from justice	3,698.28

Custodian's employes—

For engineer's salary.....	\$ 1,200.00
For carpenter's salary.....	1,000.00
For police salary	900.00
For night watchmen (two).....	1,800.00
For elevator tender.....	600.00
For eight janitors.....	4,800.00
For additional janitors and yard men, etc.....	8,358.00
For laundry work.....	70.32

For plowing snow.....	\$ 7.40	
For repairing flags.....	1.00	
Total		\$ 16,736.72
Benedict Home—		
For expenses of the year.....		2,357.30
Board of Control (chapter 118, section 42, 27th G. A.)—		
For printing bulletins.....	\$ 1,291.40	
For state treasurer's assistants.....	1,709.88	
For rent of typewriter.....	6.00	
Total		3,006.76
State Agricultural Society (chapter 145, 27th G. A.)—		
For secretary's salary.....	\$ 450.00	
For assistant secretary's salary.....	100.00	
For salary of superintendent of grounds.....	66.66	
For postage.....	74.59	
For clerk hire.....	46.80	
For sundry expense.....	80.47	
For auditing accounts.....	8.50	
Total.....		833.02
Fish and Game Warden (chapter 145, 27th G. A.)—		
For protection of fish and game, and for distribution of fish.....		3,197.97
Labor Commissioner—		
For expenses of.....		195.47
Pharmacy Commission (code section 2386)—		
For expenses, Fletcher Howard.....	101.71	
For expenses, N. T. Hendrix.....	434.48	
For expenses, W. L. Leland.....	178.37	
For expenses, Ohas. Phillips.....	121.94	
For attorney fees and collecting evidence.....	116.56	
For printing.....	41.00	
For postage.....	200.00	
Total		1,194.06
For expenses of code commission.....		4.91
For printing of joint resolution No. 1.....		1,350.40
For expressage, freight and cartage.....		1,025.71
Furniture, Fuel and Supplies (code section 165)—		
For merchandise for the supply department.....	\$ 29,365.65	
For furniture.....	1,706.25	
For fuel.....	2,884.31	
For miscellaneous supplies.....	3,321.14	
Total		36,777.35
Telephone, Telegraph, Lighting and Water (code section 164)—		
For telephone and telegraph service.....	\$ 874.52	
For water for state uses.....	721.89	
For gas.....	998.83	
For repairs.....	1,015.93	
Total		3,611.17

CANVASS OF VOTE CAST AT ELECTION HELD NOVEMBER 7, 1899.

LEGISLATIVE CANVASS.

January 9, 1900, at a joint session of the Twenty-eighth General Assembly the vote for governor and lieutenant-governor was canvassed with the following results.

The tellers reported and the president of the convention announced the vote in the presence of joint convention as follows:

FOR GOVERNOR.

	VOTES.
Leslie M. Shaw received	239,464
Fred E. White received	183,301
M. W. Atwood received	7,639
Chas. A. Lloyd received	1,698
M. J. Kremer received	757
C. C. Heacock received	484
Total vote cast	433,343

FOR LIEUTENANT-GOVERNOR.

J. C. Milliman received	239,010
M. L. Bevis received	179,650
Geo. Pugsley received	7,624
S. M. Harvey received	1,717
Michael Bronner received	796
J. F. R. Leonard received	408
Total vote cast	429,205

STATE BOARD OF CANVASSERS.

November 27th, the executive council convened as a state board of canvassers. The following is the result of the canvass:

FOR SUPREME JUDGE.

John C. Sherwin received	239,338
A. VanWagenen received	179,485
H. T. Johns received	7,670
L. H. Weller received	1,783

	VOTES.
F. W. Darner received.....	405
Scattering.....	12
Total votes cast for supreme judge	428,693

FOR SUPERINTENDENT OF PUBLIC INSTRUCTION.

Richard C. Barrett received	238,756
B. P. Holst received	179,657
D. L. Dunlavy received.....	7,574
C. Wirth received.....	1,709
Mrs. E. P. Travis received.....	795
W. C. Pidgeon received	401
Scattering	11
Total votes cast for Supt. of public instruction.....	428,903

FOR RAILROAD COMMISSIONER.

Edward A. Dawson received	237,736
W. H. Calhoun received	179,478
A. B. Wray received	7,582
Robt. L. Dunning received.....	1,735
C. Z. Lindley received.....	407
Total votes cast for railroad commissioner	426,939

STATE SENATORS.

Second District (Jefferson and Van Buren counties)—

Henry H. Brighten	4,300
Wiley A. Jones.....	3,007
John A. Ireland.....	1
Cummings	1

Total votes cast..... 7,309

Third District (Appanoose and Davis)—

Ellsworth Rominger	4,359
Claude R. Porter	4,599
Zachariah T. Barker.....	57

Total votes cast..... 9,015

Fourth District (Lucas and Wayne)—

Alexander Mardis.....	3,792
Walter H. Dewey.....	2,980
J. M. Greenlee.....	218

Total votes cast..... 6,990

Fifth District (Decatur, Ringgold and Union)—	VOTES.
Geo. S. Allyn.....	6,202
V. R. McGinnis.....	4,967
D. C. Cowles.....	2
Total votes cast.....	11,171
Sixth District (Adams and Taylor)—	
F. L. Arthaud.....	3,811
M. M. Miller.....	3,238
Total votes cast.....	7,049
Eighth District (Mills and Montgomery)—	
Joseph M. Junkin.....	4,258
Nelson C. Field.....	2,874
Total votes cast.....	7,132
Eleventh District (Clarke and Warren)—	
W. H. Berry.....	3,586
W. B. Tallman.....	3,788
Total votes cast.....	7,374
Fifteenth District (Warren and Monroe)—	
William A. Nichol.....	4,166
Fred Townsend.....	4,268
A. H. Humiston.....	252
J. R. Norman.....	53
Total votes cast.....	8,737
Sixteenth District (Adair and Madison)—	
J. J. Crossley.....	4,263
K. R. Madden.....	3,725
Total votes cast.....	7,988
Seventeenth District (Audubon, Dallas and Guthrie)—	
Frank M. Hopkins.....	6,637
W. J. Thompson.....	4,404
Nate Wright.....	1
Total votes cast.....	11,042
Twenty-fourth District (Jones and Cedar)—	
John G. Moffit.....	5,105
Chas. A. Leffingwell.....	4,273
Total votes cast.....	9,378

	VOTES.
Twenty-fifth District (Iowa and Johnson)—	
C. S. Ranck	4,687
Geo. W. Ball.....	5,132
William Spurrier.....	35
Total votes cast	9,854
Twenty-seventh District (Calhoun and Webster)—	
Thomas D. Healy.....	5,300
B. F. Freeburger.....	2,606
C. J. Cole	1
Total votes cast	7,907
Thirty-first District (Boone and Story)—	
J. A. Fitchpatrick.....	5,784
Clark McClain	2,687
John W. John.....	319
Total votes cast	8,790
Thirty-third District (Buchanan and Delaware)—	
H. J. Griswold	4,534
T. J. Prowse	3,085
Total votes cast	7,619
Thirty-ninth District (Butler and Bremer)—	
Geo. M. Craig	3,657
C. W. Miller	2,976
Total votes cast	6,633
Fortieth District (Allamakee and Fayette)—	
J. H. Trewin	5,602
Douglas Deremere	4,374
Total votes cast	9,976
Forty-first District (Mitchell, Winnebago and Worth)—	
James A. Smith.....	4,305
Edward Swensrud	1,287
Scattering	9
Total votes cast	5,601
Forty-third District (Cerro Gordo, Hancock and Franklin)—	
W. F. Harriman.....	5,87

	VOTES.
J. N. Mallon.....	2,092
F. A. Coggswell.....	2
Total votes cast	7,968
Forty-sixth District (Cherokee, Ida and Plymouth)—	
A. C. Hobart.....	5,156
Wm. Mulvaney	4,489
H. A. Maltby	293
H. Washburn	1
Total votes cast	9,939
Forty-seventh District (Clay, Dickinson, Emmet, Kossuth and Palo Alto)—	
E. W. Bachman	7,917
Vernon W. Buck.....	4,229
Total votes cast	12,146
Forty-ninth District (Lyon, O'Brien, Osceola and Sioux)—	
Geo. W. Lister	6,287
Chas. Bangert	4,980
Total votes cast	11,267
FOR STATE REPRESENTATIVES.	
Fifty-seventh District (Ida and Monona)—	
W. J. Scott	2,691
E. T. James.....	2,837
Nathan Lindley.....	108
Total votes cast	5,906
Seventy-fifth District (Hancock and Wright)—	
Thomas A. Way.....	3,025
John Christie, Jr.....	1,647
Ernest T. Stilson.....	1,042
Total votes cast	5,714
Seventy-sixth District (Humboldt and Pocahontas)—	
J. B. Kent	3,138
Christian A. Rossing.....	1,789
Total votes cast	4,927

Eightieth District (Lyon and O'Brien)—		VOTES.
Geo. W. Schee.....		2,853
G. M. Anderson.....		2,912
Total votes cast.....		5,765
Eighty-first District (Dickinson and Emmet)—		
W. H. H. Myers.....		2,846
B. J. Bergersen.....		1,596
Total votes cast.....		4,442
Eighty-second District (Clay and Palo Alto)—		
E. P. Barringer.....		2,969
H. L. Parker.....		2,254
Total votes cast.....		5,223
Ninety-first District (Winnebago and Worth)—		
Paul O. Koto.....		2,035
T. F. Danaher.....		640
C. O. Strommer.....		664
Total votes cast.....		3,339

TABLE No. 1.

Length of railroads January 1, 1899, by counties, and the assessed value thereof.

NAMES OF COUNTIES AND RAILROADS.	Miles of road.	Assessed value per mile.	Total assessed value.
<i>Adair</i>	88.342		\$ 202,738
Chicago, B. & Q.—Creston & Northern railroad	19.552	84,000	78,208
Chicago, B. & Q.—Western Iowa railroad	10.27	3,000	30,810
Chicago, R. I. & Pac.—Iowa division	8.52	11,000	93,720
<i>Adams</i>	30.405		315,528
Chicago, Burlington & Quincy railroad	26.475	11,250	297,843
Chicago, B. & Q.—Creston branch	3.93	4,500	17,685
<i>Allamakee</i>	64.55		256,730
B., Ced. Rap & N.—Milwaukee division	1.61	4,000	6,440
Chicago, M. & St. P.—Dubuque division	36.11	5,000	180,550
Chicago, M. & St. P.—Waukon branch	22.81	2,000	45,620
C., M. & St. P.—Iowa and Dakota division	4.02	6,000	24,120
<i>Appanoose</i>	120.101		533,271
Albia & Centerville railway	13.44	2,000	26,880
Chicago, Burlington & Kansas City railway	17.97	3,500	62,895
Chicago, M. & St. P.—Kansas City division	22.34	4,000	89,360
Chicago, R. I. & P.—Southwestern division	29.89	7,700	230,153
Keokuk & Western railroad	29.20	3,500	102,200
Wabash railroad	7.261	3,000	21,783
<i>Audubon</i>	28.22		100,880
C. & N.-W.—Iowa Southwestern branch	11.99	3,000	35,970
Chicago, R. I. & P.—Audubon branch	16.23	4,000	64,920
<i>Benton</i>	91.03		681,338
Burlington, Ced. Rap & N.—Main line	23.01	6,500	149,565
Burlington, Ced. Rap. & N.—Pacific division	14.85	4,500	66,825
Chicago & North-Western railway	24.84	11,250	279,450
Chicago & N.-W.—Ottumwa, C. F. & St. P. Br'h	2.47	3,000	7,410
Chicago, Mil. & St. P.—Chicago & O. B. Div.	24.08	7,100	170,968
Chicago, Mil. & St. P.—Kansas City division	1.76	4,000	7,120
<i>Black Hawk</i>	104.74		594,186
Burlington, Ced. Rap. & Northern—Main line	32.74	6,500	212,810
Chicago Great W.—Des Moines & St. Joe Div.	30.42	4,800	146,016
Chicago Great Western—Cedar Falls branch	7.48	3,500	26,180
Dubuque & Sioux City—Main line	26.72	7,000	187,040
Dubuque & S. Cy.—C. F. & Minnesota R. R.	7.38	3,000	22,140
<i>Boone</i>	84.514		550,372
Boone Valley Coal & Railway company	3	1,000	3,000
Chicago & North-Western railway	27.53	11,250	306,712
Chicago & N.-W.—Iowa Ry., Coal & M'fg. Co.	3.25	7,500	24,375
Chicago, Milwaukee & St. P.—C. & O. B. Div.	7.83	7,100	55,593
Chicago, R. I. & Pac.—Des Moines & Ft. D. Div.	3	4,600	13,800
Des Moines Northern & Western railway	15.224	3,000	45,672
Minneapolis & St. Louis railway	24.68	4,000	98,720
<i>Bremer</i>	61.88		234,283
Burlington, Ced. Rap. & Northern—Main line	4.18	6,500	27,170
Burlington, Ced. Rap. & N.—Waverly short L.	5.68	4,000	22,720
Chicago Great Western—Main line	6.03	5,500	33,165
Chicago Great Western—Waverly branch	26.52	3,500	92,820
Dubuque & S. Cy.—C. F. & Minnesota R. R.	19.47	3,000	58,410
<i>Buchanan</i>	64.62		351,505
Burlington, Ced. Rap. & N.—Milwaukee Div.	25.78	4,000	103,120
Chicago Great Western—Main line	11.41	5,500	62,755
Chicago Great W.—Des Moines & St. Joe Div.	2.90	4,800	13,920
Dubuque & Sioux City—Main line	24.53	7,000	171,710

TABLE No. 1—CONTINUED.

NAMES OF COUNTIES AND RAILROADS.	Miles of road.	Assessed value per mile.	Total assessed value.
<i>Buena Vista</i>	49.18		\$ 296,720
Chicago & North-Western—Toledo & N.-W. Ry.	23.77	\$5,000	118,850
Dubuque & Sioux City—Main line.....	25.41	7,000	177,870
<i>Butler</i>	73.78		408,585
Burlington, Ced. Rap. & Northern—Main line	21.06	6,500	136,890
Chicago Great Western—Waverly branch....	27.81	3,500	97,335
Dubuque & Sioux City—Main line.....	24.91	7,000	174,370
<i>Calhoun</i>	68.10		311,380
Chicago & N.-W.—Toledo & North-Western Ry.	23.84	5,000	119,200
Des Moines, Northern & Western railway....	29.41	3,000	88,230
Dubuque & Sioux City—Main line.....	14.85	7,000	103,950
<i>Carroll</i>	81.94		576,657
Chicago & North-Western railway.....	25.41	11,250	285,802
Chicago & N.-W.—Iowa Southwestern branch	25.43	3,000	76,290
Chicago & North-Western—Maple River Br'ch	9.34	4,000	37,360
Chicago, M. & St. P.—Chicago & C. B. division.	24.95	7,100	177,145
<i>Cass</i>	63.092		424,443
Chicago, Burl. & Quincy—Western Iowa R. R.	10.985	3,000	30,285
Chicago, Burl. & Q.—Red Oak & Atlantic R. R.	3.557	4,000	14,228
Chicago, Rock Island & Pacific—Iowa division	27.04	11,000	297,440
Chicago, Rock Island & Pacific—Audubon Br...	8.18	4,000	32,720
Chicago, Rock Island & Pacific—Griswold Br...	14.22	3,500	49,770
<i>Cedar</i>	98.20		612,772
Burlington, Ced. Rap. & Northern—Main line	8.95	6,500	58,175
Burl., Ced. Rap. & Northern—O. R. & O. Ry...	28.86	4,500	129,870
Burl., Ced. Rap. & Northern—D. I. & Dak. Ry.	9.13	3,000	27,390
Chicago & North-Western railway.....	24.98	11,250	281,025
Chicago & N.-W.—Stanwood & Tipton branch	8.50	3,000	25,500
Chicago, M. & St. P.—Davenport & N.-W. line..	3.96	3,200	12,672
Chicago, Rock Island & Pacific—Iowa division	6.90	11,000	75,680
Chicago, R. I. & Pac.—Wilton & Tipton branch	4.92	500	2,460
<i>Cerro Gordo</i>	92.664		486,327
Burlington, Cedar Rapids & N.—Main line....	10.57	6,500	68,705
Chicago, Milwaukee & St. P.—Austin branch.	8.93	3,000	26,790
Chicago, Milwaukee & St. P.—Iowa & Dak. Div.	24.22	6,000	145,320
Iowa Central—Main line.....	24.34	5,000	121,700
Mason City & Ft. Dodge railroad.....	21.604	3,000	73,812
<i>Cherokee</i>	55.87		280,621
Dubuque & Sioux City—Main line.....	29.80	7,000	208,600
Dubuque & Sioux City—Onawa branch.....	14.66	2,500	36,650
Dubuque & Sioux City—Sioux Falls branch..	11.41	3,100	35,371
<i>Chickasaw</i>	59.08		320,480
Chicago Great Western—Main line.....	25.70	5,500	141,550
Chicago, M. & St. P.—Iowa & Dakota division.	26.33	6,000	157,980
Dubuque & S. C.—Cedar F's & Minnesota R. R.	7.05	3,000	21,150
<i>Clarke</i>	48.458		342,023
Chicago, Burlington & Quincy railroad.....	26.498	11,250	298,103
Des Moines & Kansas City railway.....	21.96	2,000	43,920
<i>Clay</i>	37.71		197,460
Chicago & North-Western—Toledo & N.-W. Ry.	5.70	5,000	28,500
Chicago, Milwaukee & St. P.—Io. & Dak. Div..	24.31	6,000	145,880
Chicago, Milwaukee & St. P.—Spirit Lake Br'h.	7.70	3,000	23,100
<i>Clayton</i>	132.28		539,754
Chicago, Milwaukee & St. P.—Dubuque Div...	36.22	5,000	181,100
Chicago, Milwaukee & St. P.—Volga branch..	42.01	3,000	126,030
Chicago, M. & St. P.—Davenport & N.-W. line..	12.17	3,200	38,944
Chicago, Milwaukee & St. P.—Ia. & Dak. Div..	22.68	6,000	136,080
Chicago, Milwaukee & St. P.—Elkader branch	19.20	3,000	57,600

TABLE No. 1—CONTINUED.

NAMES OF COUNTIES AND RAILROADS.	Miles of road.	Assessed value per mile.	Total assessed value.
Clinton	168.07		\$ 1,006,174
Burlington, Ced. Rap. & N.—C. R. & C. Ry.	14.61	\$ 4,500	65,745
Chicago & North-Western railway	40.17	11,250	451,912
Chicago & North-Western—Iowa Midland Br'h	31.40	2,800	88,500
Chicago, M. & St. P.—Chicago & C. B. division	26.06	7,100	256,026
Chicago, M. & St. P.—Davenport & N.-W. line	12.23	3,200	39,296
Chicago, Milwaukee & St. P.—Maquoketa Br'h.	21.50	3,000	64,500
Chicago, Milwaukee & St. P.—Clinton branch.	10.05	3,500	35,175
Crawford	76.71		557,470
Chicago & North-Western railway.....	31.60	11,250	355,500
Chicago & N.-W.—Iowa South-Western Br'ch	1.83	3,000	5,490
Chicago, M. & St. P.—Chicago & C. B. division	12.50	7,100	88,750
Chicago, M. & St. P.—Sioux City branch.....	30.78	3,500	107,730
Dallas	105.895		602,577
Chicago, Mil. & St. Paul—Chicago & C. B. Div	24.72	7,100	175,512
Chicago, Rock Island & Pacific—Iowa division	17.54	11,000	192,940
Chicago, R. I. & P.—Des M. & Ft. Dodge Div..	27	4,600	124,200
Des Moines Northern & Western railway.....	36.635	3,000	109,905
Davis	65.836		312,441
Chicago, Burlington & Kansas City railway..	15.45	3,500	54,075
Chicago, Rock Island & Pacific—S. W. division	22.89	7,700	176,253
Chicago, Rock Island & P.—K. & Des M. Div..	.75	4,500	3,375
Wabash railroad.....	26.246	3,000	78,738
Decatur	100.736		320,034
Chicago, Burlington & Quincy—Chariton Br..	15.907	4,000	63,628
Chicago, B. & Q.—Leon, Mt. Ayr & S. W. R. R.	25.639	4,000	102,556
Des Moines & Kansas City railway	30.76	2,000	61,520
Humeston & Shenandoah railroad	14.35	3,000	43,050
Keokuk & Western railroad	14.08	3,500	49,280
Delaware	101.07		467,872
Chicago Great Western—Main line	25.62	5,500	140,910
Chicago, Mil. & St. P.—Davenport & N. W. line	28.96	3,200	92,672
Chicago, Mil. & St. P.—Dubuque S. W. line ...	7.96	3,500	27,825
Dubuque & Sioux City—Main line	24.47	7,000	171,290
Dubuque & Sioux City—Cedar Rapids branch.	14.07	2,500	35,175
Des Moines	62.049		456,835
Burlington & Northwestern railway	13.021	2,000	26,162
Burlington, Cedar Rapids & N.—Main line ...	21.18	6,500	137,670
Chicago, Burlington & Quincy.....	18.058	11,250	203,153
Chicago, B. & Q.—Keokuk & St. Paul R. E. ...	8.98	7,500	67,350
Toledo, Peoria & Western railway75	30,000	22,500
Dickinson	42.13		148,740
Burl., Ced. Rap. & N.—C. E., I. F. & N. W. Ry.	29.80	3,750	111,750
Chicago, Mil. & St. Paul—Spirit Lake branch.	12.33	3,000	36,990
Dubuque	121.692		621,485
Chicago, Burlington & Northern532	20,000	10,640
Chicago Great Western—Main line.....	31.26	5,500	171,930
Chicago, Milwaukee & St. Paul—Dubuque Div	32.81	5,000	164,050
Chicago, Milwaukee & St. Paul—Cascade Br.	19.50	2,000	39,000
Chicago, Mil. & St. P.—Dubuque S. W. line ...	7.79	3,500	27,265
Dubuque & Sioux City—Main line.....	29.80	7,000	208,600
Emmet	18.59		69,712
Burl., Ced. Rap. & N.—C. R., I. F. & N. W. Ry.	19.59	3,750	69,712
Fayette	124.55		487,006
Burlington, Cedar Rap. & N.—Milwaukee Div.	44.31	4,000	177,240
Burlington, Cedar Rap. & N.—C., D. & M. Ry..	.31	2,000	620
Chicago Great Western—Main line.....	19.82	5,500	109,010

TABLE NO. 1—CONTINUED.

NAMES OF COUNTIES AND RAILROADS.	Miles of road.	Assessed value per mile.	Total assessed value.
<i>Fayette—Continued—</i>			
Chicago Great Western—Des M. & St. Jo. Div.	6.89	\$ 4,800	\$ 33,072
Chicago, Milwaukee & St. Paul—Volga branch	18.20	3,000	48,600
Chicago, M., & St. P.—Davenport & N. W. line	37.03	3,200	118,464
<i>Floyd</i>			
Burlington, Cedar Rapids & N.—Main line	64.35	339,505
Chicago, Mil & St. Paul—Iowa & Dakota Div.	20.57	6,500	133,705
Dubuque & Sioux City—Ced. F. & Minn. R. R.	24.82	6,000	148,920
	18.96	3,000	56,880
<i>Franklin</i>			
Burl., Ced. Rap. & N.—C. R., I. F. & N. W. Ry.	66.565	285,768
Chicago Great Western—Waverly branch	12.38	3,750	46,425
Dubuque & Sioux City—Main line	9.76	3,500	34,160
Iowa Central—Main line	1.10	7,000	7,700
Iowa Central—Belmond branch	27.09	5,000	135,450
Mason City & Fort Dodge railroad	15.70	2,575	40,428
	.535	3,000	1,605
<i>Fremont</i>			
Chicago, Burl. & Quincy—Nebraska City Br.	70.403	318,518
Chicago, B. & Q.—Neb. City, S. & N. E. R. R.	19.741	4,000	78,984
Kansas City, St. Joseph & Council Bluffs	12.139	3,000	36,417
Omaha & St. Louis railway	29.783	5,500	163,807
	8.74	4,500	39,330
<i>Greene</i>			
Chicago & North-Western railway	74.477	460,052
Chicago, R. I. & P.—Des M. & Ft. Dodge Div.	24.19	11,250	272,137
Des Moines, Northern & Western railway	22.99	4,500	105,754
	27.387	3,000	82,161
<i>Grundy</i>			
Burlington, C. R. & N.—Pacific division	47.26	213,527
B., C. R. & N.—C. R., I. F. & N. W. Ry.	15.22	4,500	68,490
Chicago & N-W—Toledo & N-W. Ry.	11.13	3,750	41,737
Chicago Great Western—Des M. & St. J. Div.	12.79	5,000	63,950
Dubuque & Sioux City—Main line	7.95	4,800	38,160
	.17	7,000	1,190
<i>Guthrie</i>			
Chicago, M. & St. P.—Chicago, & C. B. Div.	70.152	451,669
Chicago, R. I. & P.—Iowa division	19.53	7,100	138,663
Chicago, R. I. & P.—Guthrie Center branch	19.30	11,000	212,300
Des Moines, Northern & Western railway	14.44	3,500	50,540
	16.722	3,000	50,166
<i>Hamilton</i>			
Chicago & N-W—Des Moines & Minneapolis Br.	32.042	444,389
C & N-W.—Toledo & North-Western railway	7.45	5,700	42,465
Crooked Creek Railroad & Coal company	45.58	5,000	227,900
Dubuque & Sioux City—Main line	5.812	2,000	11,624
	23.20	7,000	162,400
<i>Hancock</i>			
B., C. R. & N.—C. R., I. F. & N. W. railway	95.16	381,277
C., M. & St. P.—Iowa & Dakota division	31.05	3,750	116,437
Minneapolis & St. Louis railway	24.15	6,000	144,900
Cedar Rapids, Garner & North-Western Ry.	25.71	4,000	102,840
	14.25	1,200	17,100
<i>Hardin</i>			
B., C. R. & N.—C. R., I. F. & N. W. railway	121.77	554,740
Chicago & N. W.—Toledo & North-Western Ry	17.88	3,750	67,050
Chicago, Iowa & Dakota railway	24.81	5,000	124,050
Dubuque & Sioux City—Main line	26.40	2,000	52,800
Iowa Central—Main line	23.72	7,000	166,040
	28.96	5,000	144,800
<i>Harrison</i>			
Chicago & North-Western railway	69.74	535,383
C., M. & St. P.—Chicago & C. B. division	30.33	11,250	341,212
Sioux City & Pacific railroad	7.01	7,100	49,771
	32.40	6,000	194,400

TABLE No. 1—CONTINUED.

NAMES OF COUNTIES AND RAILROADS.	Miles of road.	Assessed value per mile.	Total assessed value.
<i>Henry</i>	75.359		\$ 353,998
Burlington & Northwestern railway.....	9.515	\$ 2,000	19,030
Burlington & Western railway.....	10.568	1,500	15,852
Chicago, Burlington & Quincy railroad.....	19.703	11,250	221,658
Chicago, Ft. Madison & Des Moines railway...	2.67	2,500	6,675
Iowa Central—Eastern division.....	18.653	2,575	48,031
St. Louis, Keokuk & North-Western railroad...	14.25	3,000	42,750
<i>Howard</i>	39.03		197,492
Chicago Great Western—Main line.....	13.14	5,500	72,270
C., M. & St. P.—Iowa & Minnesota division....	24.38	5,000	121,900
Winona & Western railway.....	1.51	2,200	3,322
<i>Humboldt</i>	89.86		302,122
B., C. E. & N.—C. R., I. F. & N. W. railway....	25.00	3,750	93,750
C. & N. W.—Toledo & North-Western railway....	35.14	5,000	175,700
C. R. I. & P.—Des Moines & Ft. Dodge Div....	6.32	4,600	29,072
Minneapolis & St. Louis railway.....	23.40	4,000	93,600
<i>Ia</i>	40.38		158,190
Chicago & North-Western—Maple River Br....	38.16	4,000	152,640
Dubuque & Sioux City—Onawa branch.....	2.22	2,500	5,550
<i>Iowa</i>	57.93		408,470
Chicago, Milwaukee & St. P.—Kansas City Div...	32.63	4,000	130,720
Chicago, Rock Island & Pacific—Iowa Div....	25.25	11,000	277,750
<i>Jackson</i>	77.87		329,432
Chicago & N-W.—Iowa Midland branch.....	14.60	2,800	40,880
Chicago, M. & St. P.—Chicago & C. B. Div....	13.02	7,100	92,442
Chicago, M. & St. P.—Dubuque division.....	31.04	5,000	155,200
Chicago, M. & St. P.—Cascade branch.....	16.12	2,000	32,240
Chicago, M. & St. P.—Maquoketa branch.....	2.89	3,000	8,670
<i>Jasper</i>	127.939		780,179
Chicago Great Western—Des M. & St. J. Div....	19.02	4,800	91,296
Chicago, Rock Island & P.—Iowa division.....	34.38	11,000	378,180
Chicago, Rock I. & P.—Newton & Monroe Br....	17.02	3,500	59,370
Chicago, R. I. & P.—Keokuk & Des M. Div....	17.40	4,500	78,300
Iowa Central—Main line.....	3.98	5,000	19,900
Iowa Central—State Center branch.....	5.923	2,575	15,265
Iowa Central—Newton branch.....	20.781	2,575	53,511
Iowa Central—Newton Br.—Lynnville stub....	2.50	2,575	6,437
Iowa Northern railway.....	6.93	4,000	27,720
<i>Jefferson</i>	84.281		556,655
Burlington & Western railway.....	17.816	1,500	26,724
Chicago, Burlington & Quincy railroad.....	25.735	11,250	289,518
Chicago, Ft. Madison & Des Moines railway....	12.80	2,500	31,500
Chicago, Rock Island & Pacific—Sw. division....	26.63	7,700	205,051
Iowa Central—Eastern division.....	1.50	2,575	3,862
<i>Johnson</i>	72.86		516,937
Burlington, Cedar Rap. & N.—Main line.....	16.05	6,500	104,325
Burlington, Cedar Rap. & N.—Muscatine Div....	7.06	4,000	28,240
Burlington, Cedar Rap. & N.—I. O. & W. Ry....	9.59	2,800	26,852
Burlington, Cedar Rap. & N.—C. R. & O. Ry....	12.96	4,500	58,320
Chicago, Rock Island & Pacific—Iowa Div....	27.20	11,000	299,200
<i>Jones</i>	96		403,665
Chicago & North-Western—Iowa Midland Br....	22.98	2,800	64,344
Chicago, Mil. & St. P.—Chicago & C. B. Div....	25.57	7,100	181,547
Chicago, Mil. & St. P.—Davenport & N. W. line	27.67	3,200	88,544
Chicago, Mil. & St. P.—Dubuque S. W. line....	19.78	3,500	69,23

TABLE No. 1—CONTINUED.

NAMES OF COUNTIES AND RAILROADS.	Miles of road.	Assessed value per mile.	Total assessed value.
<i>Keokuk</i>	144.591		\$ 465,461
Burlington & Western railway.....	13.447	\$ 1,500	20,170
Burlington, Cedar Rap. & N.—I. C. & W. Ry.....	31.35	2,800	87,780
Chi. & N. W.—Ottumwa, C. F. & St. Paul Br....	16.69	3,000	50,670
Chicago, Mil. & St. Paul—Kansas City Div....	30.76	4,000	123,040
Chicago, Rock Island & P.—Oskaloosa Div....	25.73	4,500	115,785
Iowa Central—Eastern division.....	26.414	2,575	68,016
<i>Kossuth</i>	111.14		521,093
Burlington, C. R. & N.—C. R. I. F. & N. W. Ry.....	28.34	3,750	106,275
Cedar Rapids, Garner & North-Western Ry.....	4.14	1,200	4,968
Chicago & N. W.—Toledo & N. W. Ry.....	46.51	5,000	232,550
Chicago, Mil. & St. P.—Iowa & Dak. Div.....	24.35	6,000	146,100
Minneapolis & St. Louis railway.....	7.80	4,000	31,200
<i>Lee</i>	160.236		805,315
Chicago, Burlington & Kansas City railway.....	16.69	3,500	59,115
C. B. & Q.—Keokuk & St. Paul railroad.....	36.296	7,500	249,720
Chicago, Ft. Madison & Des Moines Ry.....	26.31	2,500	65,775
Chicago, R. I. & P.—Keokuk & D. M. Div.....	27.15	4,500	122,175
Chicago, Santa Fe & California railway.....	19.81	10,000	198,100
St. Louis, Keokuk & Northwestern R. R.....	36.81	3,000	110,430
<i>Linn</i>	151.80		909,854
Burlington, Cedar Rap. & N.—Main line.....	21.66	6,500	140,790
Burlington, Cedar Rap. & N.—Milwaukee Div.....	21.29	4,000	85,160
Chicago & North-Western railway.....	29.38	11,250	330,525
Chicago, Mil. & St. P.—Chicago & C. B. Div....	26.04	7,100	184,884
Chicago, Mil. & St. P.—Kansas City Div.....	17.54	4,000	70,160
Chicago, Mil. & St. P.—Dubuque S. W. line....	8.11	3,500	28,385
Dubuque & Sioux City—Cedar Rapids branch.....	27.78	2,500	69,450
<i>Louisa</i>	89.661		426,608
Burlington & Northern railway.....	3.146	2,000	6,292
Burlington, Cedar Rap. & N.—Main line.....	23.15	6,500	150,475
Chicago, R. I. & P.—Southwestern Div.....	19.99	7,700	146,223
Iowa Central—Eastern division.....	22.375	2,575	57,616
Muscataine North & South railway.....	22	3,100	68,600
<i>Lucas</i>	52.131		403,034
Chicago, Burlington & Quincy railroad.....	26.829	11,250	301,826
Chicago, Burlington & Quincy—Chariton Br....	13.741	4,000	54,964
C. B. & Q.—Chariton, D. M. & S. R. R.....	11.561	4,000	46,244
<i>Lyon</i>	110.43		422,539
B. C. R. & N.—C. R. I. F. & N. W. Ry.....	37.79	3,750	141,562
Chicago, Mil. & St. P.—Iowa & Dak. Div.....	9.42	6,000	56,520
Chicago, Mil. & St. P.—Sioux City & Dak. Div....	3.04	3,500	10,640
C. St. P., Minneapolis & O.—Rock River Br....	17.44	4,135	72,114
Dubuque & Sioux City—Sioux Falls branch.....	24.26	3,100	75,175
Sioux City & Northern railroad.....	18.48	3,600	66,528
<i>Madison</i>	52.64		266,494
Chicago Great Western—Des M. & St. Jo. Div.....	19.48	4,800	93,504
Chicago, Rock Island & P.—Iowa division.....	8.50	11,000	93,500
Chicago, R. I. & P.—Des Moines, I. & W. Br....	12.14	4,500	54,630
Des Moines & Kansas City railway.....	12.43	2,000	24,860
<i>Mahaska</i>	130.961		483,735
Burlington & Western railway.....	15.01	1,500	22,515
Burlington, Cedar R. & North'n—I. C. & W. Ry.....	4.32	2,800	12,096
Chicago & N. W.—Ottumwa, C. F. & St. P. Br....	17.30	3,000	51,900
Chicago, Rock Island & Pacific—Oskaloosa Div.....	26.60	4,500	119,700
Chicago, Rock Island & Pacific—K. & D. M. Div.....	21.34	4,500	96,030
Iowa Central—Main line.....	25.17	5,000	125,850
Iowa Central—Newton branch.....	6.897	2,575	17,760
Iowa Central—Eastern division.....	14.324	2,575	36,884

TABLE No. 1—CONTINUED.

NAMES OF COUNTIES AND RAILROADS.	Miles of road.	Assessed value per mile.	Total assessed value.
Marion	105 354		\$ 395,991
C. B. & Q.—Albia, K. & D. M., and D. M. & K. R. R.	39.204	\$ 4,000	156,816
Chicago, Rock Island & Pacific—Oskaloosa Div	12.65	4,500	56,925
Chicago, Rock Island & Pacific—K. & D. M. Div	14.50	4,500	65,250
Wabash—Des Moines & St. Louis railroad.....	39	3,000	117,000
Marshall	148 872		866,134
Chicago & North-Western railway	25.99	11,250	292,387
Chicago & Great Western—D. M. & St. J. Div..	31 78	4,800	152,544
C., M. & St. Paul—Chicago & C. B. division.....	25.39	7,100	180,289
Iowa Central—Main line	29.79	5,000	148,950
Iowa Central—Story City branch	15 01	2,575	38,651
Iowa Central—State Center branch	20,712	2,575	53,333
Mills	101,334		611,469
Chicago, Burlington & Quincy railroad	29.24	11,250	328,950
C., B. & Q.—Nebraska City, S. & N. E. R. R.	8,918	3,000	26,754
C., B. & Q.—Hastings & Avoca railroad.....	10,483	3,000	31,449
Kansas City, St. Joseph & Council Bluffs R. R.	17,963	5,500	98,796
Omaha & St. Louis railway	25 94	4,500	116,730
Tabor & Northern railway	8.79	1,000	8,790
Mitchell	75.70		229,033
Chicago Great Western—Main line	9.90	5,500	54,450
Chicago Great Western—Lyle branch	5.41	3,500	18,936
Chicago, Milwaukee & St. P.—Austin branch..	7.75	3,000	23,250
Dubuque & Sioux City—C. F. & M. railroad....	22.72	3,000	68,160
Stacyville railroad	7.93	2,000	15,860
Winona & Western railway	21.99	2,200	48,378
Monona	93.91		388,955
Chicago & North-Western—Maple River Br...	24.35	4,000	97,400
Chicago, Milwaukee & St. P.—Sioux City Br...	27.53	3,500	96,355
Dubuque & Sioux City—Onawa branch.....	16 28	2,500	40,700
Sioux City & Pacific railroad	25.75	6,000	154,500
Monroe	95 30		523,008
Albia & Centerville railway	11	2,000	22,000
Chicago, Burlington & Quincy railroad	27.816	11,250	312,930
C., B. & Q.—Albia, K. & D. M., & D. M. & K. R. R.	10.772	4,000	43,088
Chicago, Milwaukee & St. Paul—K. C. division	10.47	4,000	41,880
Iowa Central—Main Line	13.692	5,000	68,460
Wabash—Des Moines & St. Louis railroad....	11 55	3,000	34,650
Montgomery	49.606		394,761
Chicago, Burlington & Quincy railroad.....	27.081	11,250	304,661
Chicago, Burlington & Quincy—Neb City Br.	7.688	4,000	30,672
Chicago, Burlington & Quincy—B. & N. V. R. R.	2.418	4,000	9,672
C. B. & Q.—Red Oak & Atlantic railroad.....	12.439	4,000	49,756
Muscatine	114.05		736,484
Burlington, Cedar Rapids & Northern—M. L.	18.91	6,500	122,915
Burlington, Cedar Rapids & N.—Muscatine Div	19.21	4,000	76,840
Burlington, Cedar Rapids & N.—D. I. & D Ry.	7.11	3,000	21,330
Chicago, Rock Island & Pacific—Iowa Div.	24 85	11,000	273,350
Chicago, Rock Island & Pac—Southwest'n Div	22.77	7,700	175,329
Chicago, Rock Island & Pacific—Wilton Br.	12.04	3,500	42,140
C., R. I. & P—Wilton & Tipton branch.....	1.16	500	580
Muscatine North and South railway	8	3,000	24,000
O'Brien	83.30		418,262
Chicago & North-Western—Toledo & N. W. Ry	25.30	5,000	126,500
Chicago, Milwaukee & St. P.—Iowa & Dak. Div	24.02	6,000	144,120
Chicago, St. Paul, Minn. & Omaha—Main line.	6.61	9,500	62,795
Dubuque & Sioux City—Sioux Falls branch...	27.37	3,100	84,847

TABLE No. 1—CONTINUED.

NAMES OF COUNTIES AND RAILROADS.	Miles of road.	Assessed value per mile.	Total assessed value.
<i>Osceola</i>	44.22		\$ 269,210
Burlington, Cedar R. & N.—C. R., I. F. & N. W.	23.24	\$ 3,750	98,400
Chicago, St. P., Minn. & Omaha—Main line....	17.98	9,500	170,810
<i>Page</i>	100.848		389,590
Chicago, B. & Q.—Nebraska City branch	11.80	4,000	47,200
Chicago, B. & Q.—Brownville & N. V. R. R.	22.81	4,000	91,240
Chicago, B. & Q.—Clar., C. Sp. & S. W. R. R.	17.768	4,000	71,072
Humeston & Shenandoah R. R.	27.02	3,000	81,060
Kansas City, St. Joe & C. B.—Tarkio Val. R. R.	2.174	4,500	9,783
Omaha & St. Louis railway	19.83	4,500	89,235
<i>Palto Alto</i>	72.32		343,580
Burlington, C. R. & N.—C. R., I. F. & N. W.	27.28	3,750	102,300
Chicago, M. & St. P.—Iowa & Dakota division..	24.34	6,000	146,040
Chicago, R. I. & P.—Des Moines & Ft. D. Div.	20.70	4,600	95,220
<i>Plymouth</i>	92.76		510,382
Chicago & N.-W.—Maple River branch	7.96	4,000	31,840
Chicago, M. & St. P.—Sioux City & Dak. Div.	15.00	3,500	52,500
Chicago, St. Paul, M. & O.—Main line	9.48	9,500	90,060
Dubuque & Sioux City—Main line....	34.95	7,000	244,650
Sioux City Northern railroad.	25.37	3,600	91,332
<i>Pocahontas</i>	52.488		271,694
Chicago & N.-W.—Toledo & North-W. Ry.	24.15	5,000	120,900
Chicago, R. I. & P.—Des Moines & Ft. D. Div.	16.65	4,600	76,590
Des Moines, Northern & Western railway.....	1.888	3,000	5,604
Dubuque & Sioux City—Main line.....	9.60	7,000	68,600
<i>Polk</i>	172.105		1,086,589
Chicago & N.-W.—Des M. & Minneapolis Br.	24.16	5,700	137,712
C. B. & Q.—A., K. & D. M. and D. M. & K. R. R.	10.135	4,000	40,540
Chicago G. W.—Des Moines & St. Joe. Div.	23.99	4,800	115,152
Chicago, R. I. & P.—Iowa division	27.73	11,000	305,090
Chicago, R. I. & P.—Des M., I. & W. branch....	8.71	4,500	39,195
Chicago, R. I. & P.—Keokuk & Des M. Div.	17.56	4,500	79,020
Chicago, R. I. & P.—Des M. & Ft. Dodge Div.	9.30	4,600	42,780
Des Moines & Kansas City railway	7.29	2,000	14,580
Des Moines, Northern & Western railway.....	19.52	3,000	58,560
Des Moines Union railway.....	3.70	50,000	185,000
Wabash—Des Moines & St. Louis railroad.....	15.01	3,000	45,030
<i>Pottawattamie</i>	143.20		1,418,530
Chicago & North-Western railway	19.06	11,250	214,425
Chicago, Burlington & Quincy	1.568	11,250	17,617
Chicago, B. & Q.—Red Oak & Atlantic R. R.	1.996	4,000	7,984
Chicago, B. & Q.—Hastings & Avoca R. R.	5.244	3,000	15,732
Chicago, M. & St. P.—Chicago & C. B. Div.	26.55	7,100	188,505
Chicago, Rock Island & P.—Iowa division	45.04	11,000	495,440
Chicago, Rock Island & P.—Carson branch	17.73	3,500	62,055
Chicago, Rock Island & P.—Harlan branch....	1.15	3,500	4,025
Kansas City, St. Joe & Council Bluffs R. R.	6.714	5,500	36,927
Omaha Bridge & Transfer company	3.15	3,000	9,450
Omaha & St. Louis railway	11.22	4,500	50,490
Union Pacific—Union division	2.06	150,000	309,000
Union Pacific—Union Avenue Dummy line....	1.72	4,000	6,880
<i>Poweshiek</i>	96.132		532,375
Burlington, C. R. & N.—I. O. & W. Ry.	6.78	2,800	18,984
Chicago & N.-W.—Ottumwa, C. F. & St. P. Br.	27.21	3,000	81,630
Chicago, Rock Island & Pacific—Iowa Div.	25.68	11,000	282,480
Iowa Central—Main line.	22.81	5,000	114,050
Iowa Central—Montezuma branch	13.612	2,575	35,051
Iowa Central—Newton branch07	2,575	180

TABLE NO. 1.—CONTINUED.

NAMES OF COUNTIES AND RAILROADS.	Miles of road.	Assessed value per mile.	Total assessed value.
<i>Ringgold</i>	79.703	\$ 310,840
Chicago, B. & Q.—Leon, Mt. Avr & S. W. R. R.	28.642	\$ 4,000	114,568
Chicago G. W.—Des Moines & St. Joe. Div.	23.94	4,800	114,912
Humeston & Shenandoah R. R.	27.12	3,000	81,360
<i>Sioux</i>	62.59	258,930
Chicago & N. W.—Maple River branch ...	54.02	4,000	216,080
Chicago & N. W.—Toledo & North-Western Ry	8.57	5,000	42,850
<i>Scott</i>	100.99	513,540
Burlington, C. R. & N.—C. R. & C. railway....	25.51	4,500	114,795
Burlington, C. R. & N.—D. I. & D. railway ...	15.27	3,000	45,810
Chicago, M. & St. P.—Davenport & N. W. line.	28.54	3,200	84,928
Chicago, M. & St. P.—Maquoketa branch ...	7.80	3,000	23,400
Chicago, Rock Island & Pac.—Iowa division...	13.76	11,000	150,810
Chicago, Rock Island & P.—Southwestern Div.	12.11	7,700	93,247
<i>Shelby</i>	54.71	322,576
Chicago & North-Western—Iowa S.-W. branch	12.75	3,000	38,250
Chicago, Milwaukee & St. P.—Chi. & C. B. Div.	24.81	7,100	176,151
Chicago, Rock Island & Pacific—Iowa division	8.42	11,000	70,620
Chicago, Rock Island & Pacific—Harlan br'nc'h	10.73	3,500	37,555
<i>Sioux</i>	146.47	785,872
Chicago & North-Western—Toledo & N.-W. Ry	35.06	5,000	175,300
Chicago, Milwaukee & St. P.—Iowa & Dak. Div	29.08	6,000	174,480
Chicago, Milwaukee & St. P.—Eden branch ...	8.99	3,000	26,970
Chicago, Milwaukee & St. P.—S. City & D. Div.	16.88	3,500	59,080
Chicago, St. Paul, Minneapolis & O.—Main line	22.09	9,500	209,855
Dubuque & Sioux City—Sioux Falls branch...	7.09	3,100	21,979
Sioux City & Northern railroad.....	27.28	3,600	98,203
<i>Story</i>	96.238	648,453
Ames & College railway	1.988	1,500	2,982
Chicago & North-Western railway	24.23	11,250	272,583
Chicago & North-Western—D. M. & Min'o'l's Br	25.73	5,700	146,661
Chicago, Milwaukee & St. P.—Chi. & C. B. Div.	24.59	7,100	176,009
Iowa Central—Story City branch	19.50	2,575	50,213
<i>Tama</i>	104.62	724,934
Burlington, Cedar Rapids & North'n—Pac. Div	18.05	4,500	81,225
Chicago & North-Western railway	25.34	11,250	285,075
Chicago & North-Western—O., C. F. & St. P. Br	.13	3,000	390
Chicago & North-Western—Toledo & N.-W. Ry	22.14	5,000	110,700
Chicago Great Western—Des M. & St. Joe Div.	12.64	4,800	60,672
Chicago, Milwaukee & St. P.—Chi. & C. B. Div	26.32	7,100	186,872
<i>Taylor</i>	60.758	234,708
Chicago, Burlington & Quincy—Oreston br'nc'h	28.008	4,500	126,036
Chicago Great Western—Des M. & St. Joe Div.	5.79	4,800	27,792
Humeston & Shenandoah railroad	26.96	3,000	80,880
<i>Union</i>	67.281	479,595
Chicago, Burlington & Quincy railroad..	25.797	11,250	290,216
Chicago, Burlington & Quincy—Oreston Br. ...	10.743	4,500	48,339
Chicago, Burl. & Quincy—Oreston & N. R. R.	8.152	4,000	32,608
Chicago Great Western—Des M. & St. Joe Div	22.59	4,800	108,432
<i>Van Buren</i>	80.05	298,955
Chicago, Burlington & Kansas City railway..	27.33	3,500	95,655
Chicago, Ft. Madison & Des Moines railway...	14.72	2,500	36,800
Chicago, Rock Island & Pac.—Keosauqua Br.	4.50	3,500	15,750
Chicago, Rock Island & Pac.—K. & D. M. Div..	33.50	4,500	150,750
<i>Wapello</i>	116.689	672,723
Chicago, Burlington & Quincy railroad.....	26.856	11,250	302,130
Chicago, Milwaukee & St. Paul—Kan. C. Div..	27.31	4,000	109,240

TABLE NO. 1—CONTINUED.

NAMES OF COUNTIES AND RAILROADS.	Miles of road.	Assessed value per mile.	Total assessed value.
<i>Wapello—Continued—</i>			
Chicago, Ft. Madison & Des Moines railway...	15.	\$2,500	\$ 37,500
Chicago, Rock Island & Pacific—S. W. Div.	7.72	7,700	59,444
Chicago, Rock Island & Pac.—K. & D. M. Div.	30.	4,500	135,000
Wabash railroad.....	9.803	3,000	29,409
<i>Warren.....</i>			
.....	98.885	363,827
C. B. & Q.—A., K. & D. M. and D. M. & K. R. R.	7.898	4,000	30,784
Chicago, Burl. & Quincy—C. D. M. & S. Ry....	21.439	4,000	85,756
Chicago Great Western—D. M. & St. Joe Div.	15.79	4,800	75,792
Chicago, Rock Island & Pac—D. M., I. & W. Br.	26.23	4,500	116,035
Des Moines & Kansas City railway.....	27.73	2,000	55,460
<i>Washington.....</i>			
.....	103.663	413,817
Burlington & Northwestern railway.....	12.99	2,000	25,980
Burlington & Western railway.....	13.862	1,500	20,793
Burlington, C. R. & Northern—Muscatine Div.	4.31	4,000	17,240
Burlington, C. R. & Northern—I. O. & W. R. R.	20.98	2,800	58,744
Chicago, Rock Island & Pacific—S. W. Div.	25.64	7,700	197,428
Chicago, Rock Island & Pac.—Oskaloosa Div..	14.02	4,500	63,090
Iowa Central—Eastern division.....	11.861	2,575	30,542
<i>Wayne.....</i>			
.....	79.403	405,387
Chicago, Burlington & Quincy—Chariton Br..	6.893	4,000	27,572
Chicago, Milwaukee & St. Paul—K. C. Div.....	14.96	4,000	59,840
Chicago, Rock Island & Pacific—S. W. Div.	27.75	7,700	213,675
Keokuk & Western railroad.....	29.80	3,500	104,300
<i>Webster.....</i>			
.....	165.135	729,735
Chicago & North-Western—T. & N. W. Ry.	25.98	5,000	129,800
Chicago, Rock Island & P.—D. M. Ft. D. Div..	32.55	4,600	149,730
Crooked Creek Railroad & Coal Co.....	11.8	2,000	23,600
Dubuque & Sioux City—Main line.....	26.74	7,000	187,180
Mason City & Ft. Dodge railroad.....	32.915	3,000	98,745
Minneapolis & St. Louis railway.....	35.17	4,000	140,680
<i>Winnebago.....</i>			
.....	42.09	163,122
Burlington, C. R. & N.—O. R., I. F. & N. W. Ry.	21.29	3,750	79,922
Minneapolis & St. Louis railway.....	20.80	4,000	83,200
<i>Winneshek.....</i>			
.....	82.85	350,384
Burlington, C. R. & N.—Milwaukee division...	1.14	4,000	4,560
Burlington, C. R. & N.—C. D. & M. railway....	22.99	2,000	45,980
Chicago, M. & St. P.—D. & N. W. line.....	2.47	3,200	7,904
Chicago, M. & St. P.—I. & M. division.....	16.96	5,000	84,800
Chicago, M. & St. P.—Decorah branch.....	9.54	3,000	28,620
Chicago, M. & St. P.—Iowa & Dakota division	29.75	6,000	178,500
<i>Woodbury.....</i>			
.....	125.71	596,427
Chicago & N. W.—Maple River branch.....	25.66	4,000	102,640
Chicago, M. & St. P.—Sioux City branch.....	31.96	3,500	111,860
Chicago, M. & St. P.—Sioux City & Dak. Div..	5.63	3,500	19,705
Chicago, St. P., Min. & Omaha—Main line....	.94	9,500	8,930
Dubuque & Sioux City—Main line.....	6.41	7,000	44,870
Dubuque & Sioux City—Onawa branch.....	25.94	2,500	64,850
Sioux City & Northern railroad.....	5.57	3,600	20,052
Sioux City & Pacific railroad.....	22.32	6,000	133,920
Sioux City Terminal Ry & Warehouse Co.....	1.28	70,000	89,600
<i>Worth.....</i>			
.....	46.599	171,773
Burlington, C. R. & Northern—Main line.....	7.22	6,500	46,980
Chicago Great Western—Lyle branch.....	14.39	3,500	50,365
Chicago, M. & St. Paul—Austin branch.....	11.27	3,000	33,810
Iowa Central—Main line.....	2.009	5,000	10,045
Iowa Central—Northwood branch.....	11.38	2,575	29,303
Minneapolis & St. Louis railway.....	.33	4,000	1,320

TABLE No. 1—CONTINUED.

NAMES OF COUNTIES AND RAILROADS.	Miles of road.	Assessed value per mile.	Total assessed value.
<i>Wright</i>	108.809		\$ 405,413
Burlington, O. R. & N.—O. R., I. F. & N. W.....	45.04	\$ 3,750	168,900
Chicago & N.-W.—Toledo & N.-W. railway.....	28.55	5,000	119,250
Iowa Central—Belmond branch.....	6.503	2,575	16,745
Mason City & Ft. Dodge railroad.....	33.506	3,000	100,518
Total.....	8,518.155		\$44,550,129

TABLE No 2.

Railroads assessed on account of sleeping cars, with mileage and assessment.

NAMES OF RAILROADS USING OR OPERATING SLEEPING CARS NOT OWNED BY THE COMPANY.	Miles on which sleeping cars are operated.	Assessed value per mile for sleeping cars.	Aggregate assessed value of sleeping cars.
Burlington, Cedar Rapids & Northern R. R. Co....	506		\$ 16,191
Main Line—Burlington to West Liberty.....	61	\$ 21	1,281
West Liberty to Cedar Rapids.....	37	84	3,108
Cedar Rapids to Vinton.....	23	63	1,449
Vinton to Minnesota line.....	108	42	4,536
Vinton to Granite (Lyon county).....	277	21	5,817
Chicago & North-Western Railroad company.....	747		25,781
Clinton to Cedar Rapids.....	81	80	6,480
Cedar Rapids to Tama.....	51	65	3,315
Tama to Carroll.....	125	40	5,000
Carroll to Missouri Valley.....	72	38	2,736
Missouri Valley to Council Bluffs.....	21	75	1,575
Maple River to Carnovan.....	13	2	26
Tama to Jewell Junction.....	69	30	2,070
Jewell Junction to Carnovan.....	73	13	949
Carnovan to Onawa.....	68	15	1,020
Jewell Junction to Hawarden.....	174	15	2,610
Chicago, Burlington & Quincy Railroad company	823.654		23,684
Main line.....	281.654	75	21,124
Keokuk & St. Paul.....	42	80	2,560
Chicago Great Western Railroad company.....	370.88		29,017
Dubuque to Oelwein.....	73	90	6,570
Oelwein to Elma.....	49.20	113	5,559
Elma to Minnesota state line.....	20.68	100	2,068
Oelwein to Missouri state line.....	228	65	14,920
Chicago, Milwaukee & St. Paul railway.....	40.95		1,033
Mason City to Northwood.....	27.95	30	838
Ottumwa to Hedrick.....	13	15	195

TABLE No. 2--CONTINUED.

NAMES OF RAILROADS USING OR OPERATING SLEEPING CARS NOT OWNED BY THE COMPANY.	Miles on which sleeping cars are operated.	Assessed value per mile for sleeping cars.	Aggregate assessed value of sleeping cars.
Chicago, Rock Island & Pacific Railroad Co.....	646 10		\$ 36,301
West Liberty to Council Bluffs.....	278 85	\$ 68	18,962
West Liberty to Davenport.....	39 26	135	5,300
Des Moines to Angus.....	38	26	988
Davenport to Washington.....	64 47	56	3,610
Washington to Evans.....	57 21	26	1,487
Washington to Lineville.....	129 25	30	3,898
Harvey to Ottumwa.....	37 39	55	2,056
Chicago, St. P., Min. & Omaha Railroad Co.....	57 10	55	3,140
Chicago, Santa Fe & California Railroad Co.....	19 81	80	1,584
Dubuque & Sioux City Railroad company.....	394		18,775
Dubuque to Waterloo.....	90	75	6,750
Waterloo to Cherokee.....	177	50	8,850
Cherokee to Sioux City.....	59	25	1,475
Cherokee to Minnesota state line.....	68	25	1,700
Iowa Central Railway company.....	254 38		6,788
Mason City to Hedrick.....	166	30	4,980
Hedrick to Keithsburg.....	77	17	1,309
Manley to Northwood.....	11 39	42	477
Kansas City, St. Joseph & Council Bluffs Ry Co..	54 46	85	4,629
Omaha & St. Louis Railway company..	65 73	41	2,694
Minneapolis & St. Louis Railway company...	137 89	26	3,585
Sioux City & Pacific Railway company...	80 47		3,773
Sioux City to Onawa.....	37	55	2,035
Onawa to Missouri Valley.....	43 47	40	1,738
Union Pacific Railway company.....	2 06	80	164
Wabash Railway company.....	85 18		5,417
Des Moines to Harvey—D. M. & St. Louis Ry..	41 87	57	2,386
Ottumwa to Coatsville.....	43 31	70	3,031
Des Moines Union.....	3 7	216	799
Total.....	3,779,344		\$ 183,313

TABLE No. 3.

Length and assessed value of sleeping-car lines by counties.

NAMES OF COUNTIES AND RAILROADS.	Miles of road.	Assessed value per mile.	Total assessed value.
<i>Adair</i>	8.52		\$ 579
Chicago, Rock Island & Pacific—Iowa Div.....	8.52	68	579
<i>Adams</i>	26.475		1,986
Chicago, Burlington & Quincy railroad.....	26.475	75	1,986
<i>Appanoose</i>	37.151		1,405
Chicago, Rock Island & Pacific—S. W. Div.....	29.89	30	897
Wabash railroad.....	7.261	70	508
<i>Benton</i>	62.70		3,332
Burlington, Cedar Rapids & N.—Main line.....	23.01	63	1,455
Burlington, Cedar Rapids & N.—Pacific Div.....	14.65	21	312
Chicago & Northwestern railway.....	24.84	65	1,615
<i>Black Hawk</i>	89.88		5,856
Burlington, Cedar Rapids & N.—Main line.....	32.74	42	1,375
Chicago Great Western—D. M. & St. J. Div.....	30.42	65	1,977
Dubuque & Sioux City—Main line.....	26.72	75	2,004
<i>Boone</i>	52.21		1,743
Chicago & North-Western railway.....	27.53	40	1,101
Minneapolis & St. Louis railroad.....	24.68	26	642
<i>Bremer</i>	10.21		857
Burlington, Cedar Rapids & N.—Main line.....	4.18	42	176
Chicago Great Western—Main line.....	6.03	113	631
<i>Buchanan</i>	38.84		3,055
Chicago Great Western—Main line.....	11.41	90	1,027
Chicago Great Western—D. M. & St. J. Div.....	2.90	65	188
Dubuque & Sioux City—Main line.....	24.53	75	1,840
<i>Buena Vista</i>	49.18		1,627
Chicago & North-Western—Toledo & N.—W. Ry.....	23.77	15	357
Dubuque & Sioux City—Main line.....	25.41	50	1,270
<i>Butler</i>	73.76		2,130
Burlington, Cedar Rapids & N.—Main line.....	21.06	42	885
Dubuque & Sioux City—Main line.....	24.91	50	1,245
<i>Calhoun</i>	38.69		1,101
Chicago & North-Western—Toledo & N.—W. Ry.....	23.84	15	358
Dubuque & Sioux City—Main line.....	14.85	50	743
<i>Carroll</i>	25.41		1,016
Chicago & North-Western Ry.....	25.41	40	1,016
<i>Cass</i>	27.04		1,839
Chicago, Rock Island & Pacific—Iowa Div.....	27.04	68	1,839
<i>Cedar</i>	40.83		3,682
Burlington, Cedar Rapids & N.—Main line.....	8.95	84	752
Chicago & North-Western railway.....	24.98	80	1,998
Chicago, Rock Island & Pacific—Iowa Div.....	6.90	135	932
<i>Cerro Gordo</i>	35.20		1,183
Burlington, Cedar Rapids & N.—Main line.....	10.57	42	444
Chicago, Milwaukee & St. P.—Austin branch.....	8.93	30	268
Iowa Central—Main line.....	15.70	30	471
<i>Cherokee</i>	41.20		1,775
Dubuque & Sioux City—Main line.....	29.80	50	1,490
Dubuque & Sioux City—Sioux Falls branch.....	11.41	25	285
<i>Chickasaw</i>	25.70		2,904
Chicago Great Western—Main line.....	25.70	113	2,904

TABLE No. 3—CONTINUED.

NAMES OF COUNTIES AND RAILROADS.	Miles of road.	Assessed value per mile.	Total assessed value.
<i>Clarke</i>	28.488		\$ 1,987
Chicago, Burlington & Quincy railroad	26.498	\$ 75	1,987
<i>Clay</i>	5.70		85
Chicago & North-Western—Toledo & N.-W. Ry	5.70	15	85
<i>Clinton</i>	40.17		3,214
Chicago & North-Western railway	40.17	80	3,214
<i>Crawford</i>	31.60		1,264
Chicago & North-Western railway	31.60	40	1,264
<i>Dallas</i>	44.54		1,694
Chicago, Rock Island & Pacific—Iowa division	17.54	68	1,193
Chicago, R. I. & P.—Des M. & Ft. Dodge Div	27.00	28	702
<i>Davis</i>	49.136		2,423
Chicago, Rock Island & Pacific—S. W. division	22.89	30	686
Wabash railroad	26.246	70	1,737
<i>Delaware</i>	50.09		4,140
Chicago Great Western—Main line	25.62	90	2,305
Dubuque & Sioux City—Main line	24.47	75	1,835
<i>Des Moines</i>	48.218		2,515
Burlington, Cedar Rapids & N.—Main line	21.18	21	443
Chicago, Burlington & Quincy railroad	18.058	75	1,354
Chicago, Burl. & Q.—Keokuk & St. Paul R R	8.98	80	718
<i>Dickinson</i>	29.80		625
Burl., Ced. Rap. & N.—C. R., I. F. & N. W. Ry.	29.80	21	625
<i>Dubuque</i>	61.03		5,048
Chicago Great Western—Main line	31.23	90	2,813
Dubuque & Sioux City—Main line	29.80	75	2,235
<i>Emmet</i>	16.22		340
Burl., Ced. Rap. & N.—C. R., I. F. & N. W. Ry.	16.22	21	340
<i>Fayette</i>	26.65		2,689
Chicago, Great Western—Main line	19.89	113	2,239
Chicago, Great W.—Des M. & St. Jo. Div.	6.89	65	447
<i>Floyd</i>	20.57		863
Burlington, Ced. Rap. & Northern—Main line	20.57	42	863
<i>Franklin</i>	40.57		1,126
Burl., Ced. Rap. & N.—C. R., I. F. & N. W. Ry.	12.38	21	259
Dubuque & Sioux City—Main line	1.10	50	55
Iowa Central—Main line	27.09	30	812
<i>Fremont</i>	38.523		2,869
Kansas City, St. Jo. & Council Bluffs R. R.	29.783	85	2,531
Omaha & St. Louis railway	8.749	41	358
<i>Greene</i>	24.19		967
Chicago & North-Western railway	24.19	40	967
<i>Grundy</i>	47.26		1,459
Burlington, Cedar Rapids & N.—Pacific Div	15.22	21	319
Burl., Ced. Rap. & N.—C. R., I. F. & N. W. Ry.	11.13	21	233
Chicago & North-Western—Toledo & N.-W. Ry	12.79	30	383
Chicago Great Western—Des M. & St. Jo. Div.	7.95	65	516
Dubuque & Sioux City—Main line	.17	50	8
<i>Guthrie</i>	19.30		1,312
Chicago, Rock Island & Pacific—Iowa division	19.30	68	1,312
<i>Hamilton</i>	114.36		1,946
Chicago & North-Western—Toledo & N.-W. Ry	45.58		
Chicago & North-Western (Jewell Jct. east)	9	30	270
Chicago & North-Western (Jewell Jct. west)	16	13	208
Chicago & North-Western (Jewell Jct. north)	20.58	15	308
Dubuque & Sioux City—Main line	23.20	50	1,160
<i>Hancock</i>	25.71		668
Minneapolis & St. Louis railway	25.71	26	668

TABLE NO. 3—CONTINUED.

NAMES OF COUNTIES AND RAILROADS.	Miles of road.	Assessed value per mile.	Total assessed value.
<i>Hardin</i>	95.37		\$ 3,173
Burl., Ced. Rap. & N.—O. R., I. F. & N. W. Ry.	17.88	21	375
Chicago & North-Western—Toledo & N.-W. Ry	24.81	30	744
Dubuque & Sioux City—Main line.....	23.72	50	1,186
Iowa Central—Main line.....	28.96	30	868
<i>Harrison</i>	62.73		2,448
Chicago & North-Western railway.....	30.33	38	1,527
Sioux City & Pacific railroad.....	32.40	40	1,296
<i>Henry</i>	38.366		1,694
Chicago, Burlington & Quincy railroad.....	19.703	75	1,477
Iowa Central—Eastern division.....	18.653	17	317
<i>Howard</i>	13.14		1,194
Chicago Great Western—Main line.....	13.14	100	1,314
<i>Humboldt</i>	83.54		1,660
B., O. R. & N.—O. R., I. F. & N. W. railway	25	21	525
O. & N-W.—Toledo & North-Western railway	27.14	15	407
Minneapolis & St. Louis railway.....	23.40	26	608
<i>Ida</i>	34.16		444
Chicago & N-W.—Maple River branch.....	34.16	13	444
<i>Iowa</i>	25.25		1,717
Chicago, R. I. & P.—Iowa division.....	25.25	68	1,717
<i>Jasper</i>	57.38		3,691
Chicago G. W.—Des Moines & St. Joe division	19.02	65	1,235
Chicago, R. I. & P.—Iowa division.....	34.38	68	2,307
Iowa Central—Main line.....	8.98	30	119
<i>Jefferson</i>	53.865		2,754
Chicago, Burlington & Quincy railroad.....	25.735	75	1,930
Chicago, R. I. & P.—Southwestern division..	26.63	30	799
Iowa Central—Eastern division.....	1.50	17	25
<i>Johnson</i>	43.25		3,197
Burlington, O. R. & N.—Main line.....	16.05	84	1,348
Chicago, R. I. & P.—Iowa division.....	27.20	68	1,849
<i>Keokuk</i>	52.144		1,119
Chicago, R. I. & P.—Oskaloosa division.....	25.73	26	668
Iowa Central—Eastern division.....	26.414	17	451
<i>Kossuth</i>	7.80		202
Minneapolis & St. Louis railroad.....	7.80	26	202
<i>Lee</i>	53.106		4,081
Chicago, B. & Q.—Keokuk & St. Paul R. R....	33.296	75	2,497
Chicago, Santa Fe & California railway.....	19.81	80	1,584
<i>Linn</i>	51.04		4,169
Burlington, O. R. & N.—Main line.....	21.66	84	1,819
Chicago & North-Western railway.....	29.38	80	2,350
<i>Louisia</i>	64.515		1,929
Burlington, O. R. & N.—Main line.....	23.15	21	486
Chicago, R. I. & P.—Southwestern division..	18.99	56	1,063
Iowa Central—Eastern division.....	22.375	17	380
<i>Lucas</i>	26.829		2,012
Chicago, Burlington & Quincy railroad.....	26.829	75	2,012
<i>Lyon</i>	62.04		1,399
B., O. R. & N.—O. R., I. F. & N. W. railway..	37.79	31	793
Dubuque & Sioux City—Sioux Falls branch..	24.26	25	606
<i>Madison</i>	27.98		1,844
O. G. W.—Des Moines & St. Joe division.....	19.48	65	1,266
Chicago, R. I. & P.—Iowa division.....	8.50	68	598

TABLE NO. 3—CONTINUED.

NAMES OF COUNTIES AND RAILROADS.	Miles of road.	Assessed value per mile.	Total assessed value.
<i>Mahaska</i>	34 134		\$ 371
Chicago, R. I. & P. (Evans east).....	17.46	\$ 26	453
Chicago, R. I. & P. (Evans west).....	7 61	55	418
Iowa Central—Main line.....	16.37	30	491
Iowa Central—Eastern division.....	14 324	30	428
<i>Marion</i>	29.52		1,623
Wabash—Des Moines & St. Louis railroad.....	26.86	55	1,477
Chicago, Rock Island & P. (Harvey east).....	2.66	55	146
<i>Marshall</i>	87.56		4,001
Chicago & North-Western railway.....	25.99	40	1,039
C. G. W.—Des Moines & St. Joe division.....	31.78	65	2,069
Iowa Central—Main line.....	29.79	30	893
<i>Mills</i>	72 893		4,783
Chicago, Burlington & Quincy railroad.....	29.24	75	2,193
Kansas City, St. Joseph & C. B. railroad.....	17.963	85	1,527
Omaha & St. Louis railway.....	25.94	41	1,063
<i>Mitchell</i>	17.65		1,223
Chicago Great Western—Main line.....	9.90	100	990
Chicago, Milwaukee & St. P.—Austin branch.....	7.75	30	232
<i>Monona</i>	50.10		1,581
Chicago & N-W.—Maple River branch.....	24.35	13	316
Sioux City & Pacific railroad (Onawa north).....	15.75	55	865
Sioux City & Pacific railroad (Onawa south).....	10	40	400
<i>Monroe</i>	27 816		2,086
Chicago, Burlington & Quincy railroad.....	27 816	75	2,086
<i>Montgomery</i>	27.081		2,085
Chicago, Burlington & Quincy railroad.....	27.081	75	2,085
<i>Muscatine</i>	66.53		4,950
Burlington, Cedar Rapids & Nor.—Main line.....	16.91	21	355
Burlington, Cedar Rapids & Nor.—Main line.....	2	84	168
Chicago, Rock I. & Pacific—(W. Liberty east).....	21.85	133	2,949
Chicago, Rock I. & Pacific—(W. Liberty west).....	3	63	204
Chicago, Rock I. & Pacific—S. W. division.....	22.77	56	1,275
<i>O'Brien</i>	59.28		1,426
Chicago & North-Western—T. & N-W. Ry.....	25.30	15	379
Chicago, St. P., Minneapolis & O.—Main line.....	6.61	55	363
Dubuque & Sioux City—Sioux Falls branch.....	27.37	25	684
<i>Osceola</i>	44.22		1,539
Burlington, C. R. & Nor.—C. R., I. F. & N. W.....	16.24	21	551
Chicago, St. P., Minneapolis & O.—Main line.....	17.98	55	988
<i>Page</i>	19.83		813
Omaha & St. Louis railway.....	19.83	41	813
<i>Palo Alto</i>	27.28		572
Burlington, C. R. & N.—C. R., I. F. & N. W. Ry.....	27.28	21	572
<i>Plymouth</i>	44.43		1,400
Chicago, St. P., Minneapolis & O.—Main line.....	9.48	55	521
Dubuque & Sioux City—Main line.....	34.95	25	874
<i>Pocahontas</i>	33.98		852
Chicago & North-Western—T. & N-W. Ry.....	24.18	15	362
Dubuque & Sioux City—Main line.....	9.80	50	490
<i>Polk</i>	75.43		5,393
Chicago Great Western—Des M. & St. Joe Div.....	28.99	65	1,884
Chicago, Rock Island & Pacific—Iowa Div.....	27.73	68	1,885
Wabash—Des Moines & St. Louis railroad.....	15.01	55	825
Des Moines Union railway.....	3.70	216	799

TABLE No. 3—CONTINUED.

NAMES OF COUNTIES AND RAILROADS.	Miles of road.	Assessed value per mile.	Total assessed value.
<i>Pottawattamie</i>	83.99		\$ 5,685
Chicago & North-Western railway.....	19.06	\$ 75	1,429
Chicago, Rock Island & Pacific—Iowa Div....	45.04	68	3,062
Kansas City, St. Joe & Council Bluffs R. R....	6.714	85	570
Omaha & St. Louis railway.....	11.22	41	460
Union Pacific—Union division.....	2.06	80	164
<i>Poweshiek</i>	46.49		2,430
Chicago, Rock Island & Pacific—Iowa Div....	25.68	68	1,746
Iowa Central—Main line.....	22.81	30	684
<i>Ringgold</i>	23.94		1,556
Chicago Great Western—Des M. & St. Joe Div	23.94	65	1,556
<i>Sac</i>	62.59		453
Chicago & North-Western—Maple River Br...	25	13	325
Chicago & North-Western—T. & N.-W. Ry....	8.57	15	123
<i>Scott</i>	25.87		2,535
Chicago, Rock Island & Pacific—Iowa Div....	13.76	135	1,857
Chicago, Rock Island & Pacific—S. W. Div....	12.11	56	678
<i>Shelby</i>	6.42		436
Chicago, Rock Island & Pacific—Iowa Div....	6.42	68	436
<i>Sioux</i>	64.23		1,915
Chicago & North-Western—T. & N.-W. Ry....	35.06	15	525
Chicago, St. P., Minneapolis & O.—Main line...	22.09	55	1,214
Dubuque & Sioux City—Sioux Falls branch...	7.09	25	176
<i>Story</i>	24.23		969
Chicago & North-Western railway.....	24.23	40	969
<i>Tama</i>	78.17		3,512
Burlington, Cedar Rapids & Nor.—Pacific Div	18.05	21	379
Chicago & North-Western railway.....	25.34	65	1,647
Chicago & North-Western—T. & N.-W. Ry....	22.14	30	644
Chicago Great Western—D. M. & St. Joe Div..	12.64	65	822
<i>Taylor</i>	5.79		376
Chicago Great Western—D. M. & St. Joe Div..	5.79	65	376
<i>Union</i>	43.337		3,402
Chicago, Burlington & Quincy railroad.....	25.791	75	1,934
Chicago Great Western—D. M. & St. Joe Div..	22.59	65	1,468
<i>Wapello</i>	44.379		2,930
Chicago, Burlington & Quincy railroad.....	26.856	75	2,013
Chicago, Rock Island & Pacific—S. W. Div....	7.72	30	231
Wabash railroad.....	9.803	70	686
<i>Warren</i>	15.79		1,026
Chicago Great Western—D. M. & St. J. Div....	15.79	65	1,026
<i>Washington</i>	51.521		1,622
Chicago, Rock Island & P.—(Washington east)	11	56	616
Chicago, Rock I. & P.—(Washington south)....	14.64	30	439
Chicago, Rock Island & P.—Oskaloosa Div....	14.02	26	365
Iowa Central—Eastern division.....	11.861	17	202
<i>Wayne</i>	27.75		773
Chicago, Rock Island & P.—S. W. Div....	27.75	30	773
<i>Webster</i>	87.87		2,640
Chicago & North-Western—T. & N.-W. Ry....	25.96	13	369
Dubuque & Sioux City—Main line.....	26.74	50	1,337
Minneapolis & St. Louis railway.....	35.17	26	914
<i>Winneshago</i>	20.80		511
Minneapolis & St. Louis railway.....	20.80	26	541

TABLE NO. 3—CONTINUED.

NAMES OF COUNTIES AND RAILROADS.	Miles of road.	Assessed value per mile.	Total assessed value.
<i>Woodbury</i> ..	33.67		\$ 1,490
Chicago & North-Western—Maple River Br...	4	\$ 13	52
Chicago, St. Paul, M. & O.—Main line.....	.94	55	51
Dubuque & Sioux City—Main line	6.41	25	160
Sioux City & Pacific railroad.....	22.33	55	1,237
<i>Worth</i>	29.60		1,127
Burlington, Cedar Rapids & N.—Main line	7.22	42	303
Chicago, Milwaukee & St. P.—Austin branch.....	11.27	30	338
Iowa Central—(Main line).....	11.38	42	478
Minneapolis & St. Louis railway.....	.33	26	8
<i>Wright</i>	38.11		728
Burlington, C. R. & N.—C., R. I. F. & N.—W. Ry.	26.11	21	548
Chicago & N.—W.—Toledo & N.—W. Ry.....	12	15	180
Total	3,779 814		\$ 183,333

TABLE NO. 4.

Showing assessment of telegraph and telephone companies for 1899.

NAME OF COMPANY.	ADDRESS.	Taxable value.	Amount of tax.
Western Union Telegraph Co..	195 Broadway, N. Y...	\$ 532,780	\$ 17,759 33
Postal Telegraph Cable Co.....	Des Moines, Iowa.....	68,250	2,275.00
American Teleph. & Teleg. Co.	18 Courtland St., N. Y.	16,150	538.33
Iowa Telephone Co.....	Davenport, Iowa.....	221,515	7,383.83
Nebraska Telephone Co.....	Omaha, Neb.....	10,000	333.33
Woodbine Telephone Co.....	Woodbine, Iowa.....	1,600	53.33
Clearfield & Lenox Teleph. Co.	Clearfield, Iowa.....	1,940	64.67
Chariton & Newton Teleph. Co.	Chariton, Iowa.....	1,250	41.67
Boone County Telephone Co....	Boone, Iowa.....	3,339	111.30
Cedar Valley Telephone Co....	Waterloo, Iowa.....	16,370	545.67
Estherville Telephone Co.....	Estherville, Iowa.....	650	21.67
The E. H. Martin Telephone Co	Webster City, Iowa...	3,080	102.67
Home Telephone Co.....	Sioux City, Iowa.....	10,000	333.33
Home Telephone Co.....	Marion, Iowa.....	600	20.00
Home Telephone Co.....	Oskaloosa, Iowa.....	5,360	178.67
North English Telephone Co...	North English, Iowa...	100	3.33
Marshall Telephone Co.....	Marshalltown, Iowa...	3,445	114.83
Spencer Telephone Co.....	Spencer, Iowa.....	600	20.00
Deloit Telephone Co.....	Denison, Iowa.....	100	3.33
Ced. Rap. & Marion Teleph. Co.	Cedar Rapids, Iowa...	12,750	425.00
Winnebago Telephone Co.....	Forest City, Iowa.....	300	10.00
Bishop Telephone Co.....	Central City, Iowa...	5,120	170.67
Standard Telephone Co.....	Waukon, Iowa.....	4,768	158.60
Jefferson Telephone Co.....	Jefferson, Iowa.....	1,860	62.00
David City & Pl'snton Tel. Co.	Pleasanton, Iowa.....	250	8.33
Western Electric Telephone Co	Britt, Iowa.....	18,170	539.00
The Perry Telephone Co.....	Perry, Iowa.....	5,780	192.00
Conway Telephone Co.....	Conway, Iowa.....	1,064	35.47

TABLE No. 4—CONTINUED.

NAME OF COMPANY.	ADDRESS.	Taxable value.	Amount of tax.
Missouri & Iowa Telephone Co.	Lineville, Iowa	\$ 660	\$ 22.00
Logan Telephone Co	Logan, Iowa	150	5.00
City Telephone Co	Tabor, Iowa	600	20.00
Tri City Telephone Co	Ollinton, Iowa	2,000	66.87
Richland Telephone Co	Richland, Iowa	180	5.33
Leon Telephone Co	Leon, Iowa	650	21.67
Jefferson County Telephone Co	Fairfield, Iowa	1,170	39.00
Wayne County Telephone Co	Allerton, Iowa	440	14.67
Commercial Telephone Co	Toledo, Iowa	440	14.67
Lake City Telephone Co	Lake City, Iowa	481	16.04
Mutual Telephone Co	Des Moines, Iowa	10,000	333.33
Emmetsburg Telephone Co	Emmetsburg, Iowa	300	10.00
Greene & Western Teleph. Co.	Mason City, Iowa	3,210	107.00
Moravia Telephone Co	Moravia, Iowa	630	22.67
Oelwein Telephone Co	Oelwein, Iowa	750	25.00
Kriebs & Beddon Teleph. line.	Elkport, Iowa	100	3.33
Lamoni Telephone exchange.	Lamoni, Iowa	1,040	34.67
Chariton Telephone Co	Chariton, Iowa	375	29.17
Pin Oak Telephone Co	Dubuque, Iowa	600	20.00
Citizens Telephone Co	George, Iowa	100	3.33
Manchester Telephone Co	Manchester, Iowa	750	25.00
Washington Telephone Co	Washington, Iowa	4,000	133.33
Villisca & Milford Teleph. Co.	Villisca, Iowa	200	6.67
Seymour Telephone Co	Seymour, Iowa	1,770	59.00
Wayne County Telephone Ex.	Oorydon, Iowa	1,455	49.50
Russell & Confidence Tel. Co.	Russell, Iowa	240	8.00
Thurman Telephone Co	Thurman, Iowa	780	26.00
Peoples Telephone Co.	Stgourney, Iowa	602	20.07
The Northwestern Tel. Ex	Lowell, Mass.	5,520	181.00
Northwestern Tel. & Const. Co.	Charles City, Iowa	8,750	291.67
Hanamo Toll Line Co.	Maitland, Mo.	390	13.00
Humeston Telephone Co	Humeston, Iowa	250	8.33
Albion Farmers Telephone Co.	Florenceville, Iowa	720	24.00
Atlantic, Mt. Etna & Corning Telephone Co.	Cumberland, Iowa	350	11.67
F. P. Hocker Telephone Ex.	Audubon, Iowa	700	23.33
Central Telephone Co.	Rockwell City, Iowa	2,600	86.67
Audubon & Kimball Teleph. Co	Audubon, Iowa	395	13.17
Buckeye Telephone Co.	Bethlehem, Iowa	100	3.33
Buffalo Center Tel. and Ex. Co.	Buffalo Center, Iowa	100	3.33
Boone & Marshalltown Tel. Co.	Boone, Iowa	1,160	38.67
A. W. Chamberlain Tel. system	Stratford, Iowa	485	15.50
Corydon & Powers Teleph. Co.	Lineville, Iowa	400	13.33
Citizens Telephone Co	Mt. Etna, Iowa	440	14.67
Ft. Dodge Telephone Co	Ft. Dodge, Iowa	1,125	37.50
GreeneVal & Wellman Tel. line	North English Iowa	120	4.00
Germania & Ger. Val. Tel. line	Germania, Iowa	260	8.67
Henry County Telephone Co.	New London, Iowa	103	3.33
Kendallville & Cresco Tel. Co.	Cresco, Iowa	110	3.67
Des Moines & S. W. Tel. Co.	Clearfield, Iowa	650	21.67
Indianola Mutual Teleph. Co.	Indianola, Iowa	1,100	36.67
Lake Mills Telephone Co	Lake Mills, Iowa	103	3.33
Lorimer & Macksburg Tel. Co.	Lorimer, Iowa	130	4.33
Missouri Val. Electric Light Co	Missouri Valley, Iowa	500	16.67
N. English & Greene Val. Tel. Co	North English, Iowa	160	5.33
Iowa & Nebraska Telephone Co	Spirit Lake, Iowa	13,840	461.33
Osceola & Southern Teleph. Co	Osceola, Iowa	180	6.33
Ottumwa Telephone Co.	Ottumwa, Iowa	600	20.00
Knoxville Electric Teleph. Co.	Knoxville, Iowa	1,330	45.00
Overland Telephone Co.	Hiteman, Iowa	484	16.13
Oakley Telephone Co	Oakley, Iowa	100	3.33

TABLE No. 4—CONTINUED.

NAME OF COMPANY.	ADDRESS.	Taxable value.	Amount of tax.
Rock Rapids Telephone Co.....	Rock Rapids, Iowa.....	1,900	63.33
Wayland Telephone Co.....	Wayland, Iowa.....	100	3.33
A. & J. A. VanWagener Tel. line	Sioux City, Iowa.....	600	20.00
V. Vetter Telephone line.....	Grant, Iowa.....	100	3.33
W. L. D. Telephone Co.....	Humeston, Iowa.....	810	27.00
Truro & St. Mary's Tel. line....	Truro, Iowa.....	102	3.40
Iowa & Missouri Telephone Co.	Mt. Ayr, Iowa.....	2,500	83.33
Western Telephone Co.....	Princeton, Mo.....	2,500	83.33
Canton, Co-operative Tel. Co...	Canton, S. D.....	*
Iowa County Mutual Tel. Co....	Ladora, Iowa.....	*
Total.....	\$ 1,028,845

* Not assessed.

PART V.
ELECTION STATISTICS
OF THE
STATE ELECTION, 1899.

ELECTION STATISTICS, 1899.

REPUBLICAN PARTY.

STATE TICKET.

For Governor,
LESLIE M. SHAW,
of Crawford County.

For Lieutenant-Governor,
J. C. MILLIMAN,
of Harrison County.

For Judge of Supreme Court,
JOHN C. SHERWIN,
of Cerro Gordo County.

For Superintendent of Public Instruction,
RICHARD C. BARRETT,
of Mitchell County.

For Railroad Commissioner,
EDWARD A. DAWSON,
of Bremer County.

The state convention met at Des Moines, August 2, 1899.

Temporary Chairman—C. E. PICKETT, Waterloo.

Permanent Chairman—GEO. M. CURTIS, Clinton.

PLATFORM.

Resolved, First.—The republicans of Iowa, in state convention assembled, reaffirm their devotion to the republican party and its principles. For forty years in the administration of state and nation, it has made its epoch in history the happiest for mankind known in the history of the world. The success of the past makes us confident for the future.

Second.—We approve the administration of Wm. McKinley. He came to the presidency with every American industry prostrated in city and on farm throughout the land, and with the American

people pervaded with discontent; while the evil shadow of the despotism of Spain rested upon neighboring lands. To-day the borders of the republic have enlarged the era of freedom in two oceans and the prosperity of the American people is beyond that of any time in our history. Wm. McKinley takes rank with the greatest of presidents.

Third.—We approve the administration of Governor Shaw. He has brought business wisdom and the spirit of the people into the conduct of state affairs, and we congratulate the people of Iowa upon the legislative and executive management of their affairs, which management has met honorably and successfully the responsibilities of organizing and equipping volunteers for the army, has provided adequately for the many and important state institutions, has wiped out the state debt, and has established a large and satisfactory balance in the state treasury.

Fourth.—We commend the action of the Iowa delegation in congress in its support of protection, of the Dingley tariff, of the maintenance of the gold standard, and in its faithful support of the administration of President McKinley in his policy in peace and war.

Fifth.—We rejoice in the prospective election of David B. Henderson to be speaker of the house of representatives, and endorse him as wholly worthy of that honor.

Sixth.—We readopt the following declaration from the Iowa republican platform of 1898:

“The monetary standard of this country and the commercial world is gold. The permanence of this standard must be assured by congressional legislation, giving to it the validity and vitality of public law. All other money must be kept at a parity with gold.”

And we urgently call upon our senators and representatives in congress to lend their best endeavors to enact these propositions into law.

Seventh.—We denounce the Chicago platform and its declaration in favor of free trade and free silver coinage at the ratio of 16 to 1, and its attack upon the courts, as threatening the American people with a departure from the policies of good government that would prove fraught with evil to the American people. The enormities of that platform call for the resistance of all good citizens.

Eighth.—As republicans, we make recognition of the loyalty and exalted patriotism of the sound money Democrats and men of all parties who put aside partisanship in order to maintain the

good faith of the nation, and in resistance to the Chicago platform and its candidate.

Ninth.—To maintain the welfare of the people is the object and end of all government. Industry and commerce should be left free to pursue their method according to the natural laws of the world, but when the business aggregations known as trusts prove hurtful to the people, then they must be restrained by adequate law, and if need be abolished.

Tenth.—We believe in the wisdom and high purpose of the president of the United States. We admire the skill and courage of our officers in the conflict with the misguided Filipinos. We glory in the valor, the constancy, the hereditary heroism of our soldier boys of the army and navy. Nothing of support, of sympathy, of moral and material aid and comfort, will we ever withhold from them. There shall be no division among us until all in arms against the flag shall confess its supreme right and power and shall know that even in the furthest east it is the sign and promise of equal law, of justice and liberty throughout the land and of all inhabitants thereof.

Eleventh.—That for the national defense, for the reinforcement of the navy, for the enlargement of our foreign markets, for the employment of American workingmen in the mines, forests, farms, mills, factories and shipyards, we favor the enactment of legislation which will retain for American ships the carrying of our foreign commerce.

REPUBLICAN STATE CENTRAL COMMITTEE.

H. O. WEAVER, *Chairman.*
R. H. SPENCE, *Vice-Chairman.*
C. W. PHILLIPS, *Secretary.*

MEMBERS.

First District.—H. O. Weaver, Wapello.
Second District.—C. W. Phillips, Maquoketa.
Third District.—C. T. Hancock, Dubuque.
Fourth District.—W. L. Turner, New Hampton.
Fifth District.—E. M. Sargent, Grundy Center.
Sixth District.—R. W. Clayton, Oskaloosa.
Seventh District.—S. M. Leach, Adel.
Eighth District.—R. H. Spence, Mt. Ayr.
Ninth District.—J. S. Dewell, Missouri Valley.
Tenth District.—J. T. Drug, Stratford.
Eleventh District.—E. H. McCutchen, Holstein.

DEMOCRATIC PARTY.

STATE TICKET.

For Governor,
F. E. WHITE,
 of Keokuk County.

For Lieutenant-Governor,
M. L. BEVIS,
 of Ringgold County.

For Judge of Supreme Court,
A. VAN WAGENEN,
 of Woodbury County.

For Superintendent of Public Instruction,
B. P. HOLST,
 of Boone County.

For Railroad Commissioner,
W. H. CALHOUN,
 of Marshall County.

The state convention met at Des Moines, August 16, 1899.

Temporary Chairman—Hon. Cato Sells, Vinton.

Permanent Chairman—Hon. Thos. L. Maxwell, Des Moines.

PLATFORM.

We, the democrats of Iowa, in convention assembled, unqualifiedly and unreservedly endorse the Chicago platform of 1896 in whole and in detail, and declare our unwavering fidelity and adherence to the same, and we proclaim our admiration for, and loyalty to, that peerless exponent of democratic principles, W. J. Bryan, and favor his nomination in 1900.

Second.—We rejoice in the exalted sentiment and motive that prompted the government of the United States to take up arms in defense of the bitterly oppressed people of Cuba, in the successful termination of the war with Spain, and in patriotism and unsurpassed bravery displayed by our soldiers and sailors on land and sea. The war for the liberation of the tyranny-cursed island was worthy the greatest republic and the most civilization that has flourished in the tides of time; but for the same reason that we glory in the successful war against Spain, we deprecate and condemn the war against the Filipinos. One war was for the emancipation of the people; the other for the subjugation of the people;

and if the war against Spain was right—and it was—that against the natives of the Philippines, who have committed no offense save to love liberty and to be willing to fight and die for it, is wrong. The attempt, unauthorized by congress, to conquer the natives of the oriental islands is a repudiation of the American doctrine of consent, affirmed in the declaration of independence, and in conflict with the principle which George Washington and his fellow patriots of the revolution made sacrifices to establish. We also condemn the war against the Filipinos, believing it to have been inspired by Great Britain for the purpose of producing conditions that will force an Anglo-American alliance, and we not only protest against the war and demand its termination by extension to the Filipinos of the same assurance given to the Cubans, but we record our deep-seated antagonism to an alliance with Great Britain or any other European power, and express our detestation of the attempts made in British interests to disrupt the friendly relations which have uniformly obtained between the United States and Germany. We oppose conquests of the Philippines because imperialism means militarism, because militarism means government by force, and because government by force means the death of government by consent, the destruction of political and industrial freedom, and the obliteration of equality of rights and the assassination of democratic institutions.

Third --We view with alarm the multiplication of those combinations of capital commonly known as trusts, that are concentrating and monopolizing industry, crushing out independent producers of limited means, destroying competition, restricting the opportunities for labor, artificially limiting production and raising prices, and creating an industrial condition different from state socialism only in the respect that under socialism the benefits of production would go to all, while under the trust system they go to increase the fortunes of the few. These trusts and combines are the direct outgrowth of the policy of the republican party, which has not only favored these institutions but has accepted their support and solicited their contributions to aid that party in retaining power, which has placed the burden of taxation upon those who labor and produce in times of peace, and who fight our battles in time of war, while the wealth of the country is exempted from these burdens. We condemn this policy, and it is our solemn conviction that the trusts must be destroyed or they will destroy free government, and we demand that they be suppressed by repeal of the protective tariff and other privileges conferring legislation

responsible for them, by the enactment of such legislation, state and national, as will aid in their destruction.

Fourth.--We condemn the present system of letting convict labor by contract to private persons or corporations as now in vogue in the state of Iowa, and recommend that the same be abolished and that convict labor be employed solely and only in such work as will not bring it into competition with free labor.

Fifth.--We urge that the legislature of the state carefully consider the existing liquor laws, with a view of eliminating the objectionable features of the mulct law and of substituting therefor carefully guarded legislation, just and fair, and in the interest of true temperance.

Sixth.--We condemn the administration of Leslie M. Shaw and the republican party for weakness and inefficiency, and for subservience to the monied and corporate interests as opposed to the interests of the people.

To the support of the foregoing principles we cordially invite the active co-operation of all lovers of liberty and equality.

DEMOCRATIC STATE CENTRAL COMMITTEE.

G. A. HUFFMAN, *Chairman*, Des Moines.

E. H. BICKFORD, *Secretary*, Greenfield.

J. B. ROMANS, *Treasurer*, Denison.

MEMBERS.

First District.--H. L. Throop, Mt. Pleasant.

Second District.--C. G. Hipwell, Davenport.

Third District.--E. M. Carr, Manchester.

Fourth District.--W. O. Holman, Mason City.

Fifth District.--A. E. Jackson, Tama.

Sixth District.--S. F. McConnell, Bloomfield.

Seventh District.--Geo. A. Huffman, Des Moines.

Eighth District.--W. R. Hart, Maloy.

Ninth District.--E. H. Bickford, Greenfield.

Tenth District.--J. B. Romans, Denison.

Eleventh District.--T. F. Ward, Le Mars.

THE PROHIBITION PARTY.

STATE TICKET.

For Governor,
M. W. ATWOOD,
of Emmet County.

For Lieutenant-Governor.
GEORGE PUGSLEY,
of Harrison County.

For Judge of Supreme Court,
H. F. JOHNS,
of Harrison County.

For Superintendent of Public Instruction.
D. S. DUNLAVY,
of Jasper County.

For Railroad Commissioner,
A. B. WRAY,
of Union County.

The state convention met at Des Moines, May 23-24, 1899.

Temporary Chairman—Rev. E. L. EATON, Des Moines.

Permanent Chairman—K. W. BROWN, Ames.

PLATFORM.

Preamble.—The prohibition party of Iowa in convention assembled in Des Moines May 23 24, 1899, acknowledging Almighty God as the dispenser of all good, the source of all power and authority, and Jesus Christ as the Son of God and Savior of the world, hereby set forth the following declaration of principles:

First.—We demand the entire suppression of the manufacture and sale of alcoholic liquors as a beverage, the repeal of all laws favoring the traffic, and the enforcement of all laws tending to the suppression of the same.

Second.—We hereby commend the action of Secretary Long in suppressing the use of alcoholic liquors as rations in the navy, but we most emphatically denounce the army canteen which the four million civil war soldiers never knew, and we view with alarm the act of anarchy in Attorney-General Griggs' decision, which sets aside the will and intent of congress, and gives the canteen a legal existence; and we call upon the president to protect us from this outrage.

Third.—We believe that all who share the burdens of government should also share its privileges, and that intelligence instead of sex should be the basis of suffrage.

Fourth.—We demand an amendment to the federal constitution providing for the election of United States senators by direct vote of the people.

Fifth.—We heartily commend the efforts of the czar of Russia to promote the cause of peace on earth and good will among men.

Sixth.—We demand of corporations that they grant to all persons in their employ the right to one day of rest in seven.

PROHIBITION STATE CENTRAL COMMITTEE.

O. D. ELLETT, *Chairman*, Lineville.

M. W. ATWOOD, *Secretary*, Estherville.

DR. GEORGE ROYAL, *Treasurer*, Good Block, Des Moines.

MEMBERS.

First District.—P. C. Hogle, Mt Pleasant.

Second District.—Francis Bacon, Wilton.

Third District.—N. L. Shaw, Waverly.

Fourth District.—C. S. Dean, Nora Springs.

Fifth District.—Malcom Smith, Cedar Rapids.

Sixth District.—Jas H. Scull, Sully.

Seventh District.—Thos. G. Orwig, Des Moines.

Eighth District.—O. D. Ellett, Russell.

Ninth District.—F. P. Fetter, Oakland.

Tenth District.—M. W. Atwood, Estherville.

Eleventh District.—C. F. Farrand, Ireton.

IOWA MEMBERS OF THE NATIONAL COMMITTEE.

Malcom Smith, Cedar Rapids,

W. L. Ferris, Cherokee.

PEOPLE'S PARTY.

STATE TICKET.

For Governor,
CHARLES A. LLOYD,
of Muscatine County.

For Lieutenant-Governor,
S. M. HARVEY,
of Polk County.

For Judge of Supreme Court,
L. H. WELLER,
of Chickasaw County.

For Superintendent of Public Instruction,
C. WIRTH,
of Benton County.

For Railroad Commissioner,
ROBERT L. DUNNING,
of Wapello County.

The state convention met at Des Moines, August 30, 1899.

A. W. C. WEEKS, *Temporary Chairman*, Winterset.

C. A. WICKES, *Permanent Chairman*, Davis City.

PLATFORM.

First.—The people's party of the state of Iowa, in convention assembled at Des Moines, this 30th day of August, 1899, hereby reaffirms the national platform of the party as adopted at Omaha, A. D. 1892, and reaffirmed at St. Louis, A. D. 1896.

Second.—For the purpose of meeting the obligations of our contracts, the free and unlimited coinage of gold and silver at the ratio of 16 to 1 meets our approval, but for internal commerce the truly scientific money of the United States is a money not dependent upon intrinsic value or coin redemption, but a money issued solely by the government, without the intervention of corporations, thus nationalizing the money trust. Such a money should be a full legal tender for all debts, public and private, without any exception or limitation. It should be received by the government in payment of all dues. It should be issued in volume commensurate with the business demands of the country and increase of population.

Third.—We demand direct legislation and proportional representation by which the people shall be able to truly govern themselves, become their own legislators, judge of the constitutionality of their own law-making acts and forever keep for the common life the self-governing power which can never be rightly or safely delegated to representatives. Thus only, and for the first time since our fathers established the New England town meeting, will government be, for and of the people become a reality.

Fourth.—The rapid concentration of private industries into consolidated organizations, commonly called trusts, which is now awakening and alarming the American people is the result of economic law and the development of the age, and cannot be remedied by restrictive or penal anti-trust legislation, or outlawed in the courts, but such evils can only be remedied by the ownership of natural and economic monopolies by the whole people in their collective capacity as nation, state and municipality, in order that there may be equality of all men in the gifts of God to the common life, equality of economic opportunities and political power, equality in access to all the national and social resources needful for the living of free, righteous, happy and complete lives. We charge the republican and democratic parties that while recognizing the disease they have utterly failed to discover or prescribe the true remedy.

Fifth.—We believe that the declaration of congress, "the people of Cuba are and of right ought to be free and independent," should apply with equal force and effect to the Filipino and his native land, and that the same rights and liberties so guaranteed to one by the United States should also immediately be guaranteed the other and tendered to both.

PEOPLE'S PARTY STATE CENTRAL COMMITTEE.

A. W. C. WEEKS, *Chairman*, Winterset.

A. W. RICKER, *Secretary*, Lone Tree.

MEMBERS.

First District.—G. W. Davis, Conesville.

Second District.—A. W. Ricker, Lone Tree.

Third District.—S. W. Coombes, Cedar Falls.

Fourth District.—L. H. Weller, Nashua.

Fifth District.—Dr. C. Wirth, Van Horne.

Sixth District.—Jacob Lowenberg, Dahlonga.

Seventh District.—A. W. C. Weeks, Winterset.

Eighth District.—C. A. Wickes, Davis City.

Ninth District.—Wm. Murray, Wiota.

Tenth District.—A. Norelius, Kiron.

Eleventh District.—W. W. Smith, Hartley.

SOCIALIST LABOR PARTY.

STATE TICKET.

For Governor,
M. J. KREMER,
of Scott County.

For Lieutenant-Governor,
MICHAEL BRONNER,
of Adams County.

For Judge of Supreme Court.

For Superintendent of Public Instruction,
MRS. E. PARDEE TRAVIS,
of Pottawattamie County.

For Railroad Commissioner,
N. HEISEL,
of Poweshiek County.

The state convention met at Clinton, ———, 1899.

Temporary Chairman—E. C. MATSON, Clinton.

Permanent Chairman—M. J. KREMER, Davenport.

MANIFESTO.

We, the delegates of the socialist labor party of Iowa, in convention assembled, in the city of Clinton, wish to call the attention of the workers of this state to their miserable condition, and to the fact that in the midst of plenty, millions of willing workers are on the verge of starvation, compelled to tramp the roads and streets of this country in looking for work to obtain means to support themselves and families, but look in vain. Why is this?

Simply because, under our present capitalistic system, it is impossible for them to compete with improved machinery, owned

by private capitalists; and as long as the manufacturer finds it cheaper to use the power of machinery, he will not trouble himself about workmen.

We also wish to remind our fellow workers of the promises made by the republican party. All it was necessary for them to do was to elect William McKinley, and prosperity would come as never before. But what is the actual condition of to-day?

Gigantic corporations, under the name of trusts, are forming with a rapidity never before witnessed, and by their "economizing" and "simplifying" methods, are throwing tens of thousands of laborers out of work, while, on the other hand, by increasing prices to consumers, they are doubling their wrongful profits.

We also wish to warn the workers against the "Anti-Trust Cry" of the republican and democratic parties, a cry on which they are trying to conduct the coming political battle of 1900, as being insufficient for the restoration of the people's patrimony; seeing that the only solution is for the people at large to own and operate the trusts for the benefit of the whole people, and not have them owned and operated for the benefit of a favored few, as at present.

We also want to place ourselves on record as condemning the present administration for trying to enslave and subjugate the Filipinos and Cubans, who are now struggling for their liberty, as our forefathers did a century ago.

The war with Spain was begun under false pretenses, the administration asserting that it was its intention to put an end to the barbarous and inhuman struggle in Cuba in the "name of humanity," and the government had at that time the hearty support of the whole nation. Now that this "war for humanity" is transformed into a war for the "benevolent assimilation in the name of civilization" of Spain's former colonies, it is very different. The United States has merely taken the place of the former tyrants. It is not the intention of this government to fulfill its pledge, but simply to retain those countries as "colonies," to be exploited for the benefit of American capitalists, and at the same time get an excuse for a large standing army, which may afterwards be used very handily to bayonet wage-slaves into submission at home—Fellow workers, beware of military rule!

Toilers of Iowa! We again call upon you to break the chains of partyism which bind you to the chariot wheels of capitalism as slaves; think of the foolishness it is for a wealth-producer to elect a wealth-absorber to make laws for him. The time has

come when the worker will necessarily have to become class-conscious in politics as well as in economics, and join the party which guarantees him the full value of his labor.

Fellow workers! Such a party is the socialist labor party, which raises its voice against the wrong perpetrated on the working class. It has never faltered; it never did, and never will, sell out to any other party. Its foundation is knowledge and science; its motto is: "One for all, and all for one." Therefore, we ask you to join the socialist labor party, to study its principles, and to vote for your emancipation from wage-slavery.

STATE PLATFORM.

Recognizing the fact that our public roads and rivers are in bad condition, we demand that the legislature of Iowa take the necessary steps at the earliest moment to improve them, and thus give employment to the unemployed at fair wages.

Recognizing the evils which flow from child-labor and its companion, ignorance, we demand the enactment of a state law prohibiting the employment of children under 16 years of age in factories, stores, mills, etc., and also the enactment of a law requiring the attendance at school of all children, and public assistance in meals, clothing, etc., where necessary.

Believing that a shortening of the workday will put more people to work, we demand a law reducing the hours of labor in proportion to the progress of production.

Believing that life and health are more sacred than property, we demand their protection by an efficient employers' liability law.

Believing in the integrity and honesty of the people, we demand a direct vote and secret ballot in all elections, universal and equal right of suffrage without regard to color, creed or sex; the people to have the right to propose laws and to vote upon all measures of importance according to the referendum principle. The principle of proportional representation to be introduced. Election days to be legal holidays.

Repeal of all pauper, tramp, conspiracy laws.

Unabridged right of combination.

All wages to be paid in lawful money of the United States. Equalization of women's wages with those of men, where equal service is performed.

Abolition of the veto power wherever it exists.

All public officers to be subject to recall by their respective constituencies.

Administration of justice to be free of charge.

The fullest measure of self-government.

Abolition of capital punishment.

We demand a progressive income tax and tax on inheritances; the smaller incomes to be exempt, and that the poll tax be abolished.

ON CO-OPERATIVE COLONIES.

Resolved, That we are opposed to the tactics of all co-operative colonies and kindred schemes to obtain the co-operative commonwealth.

NO A LA GLASGOW MUNICIPALIZATION.

WHEREAS, The S. L. P. demands the public ownership of all railroads, telephones, telegraphs, and all other means of transportation and communication; and,

WHEREAS, Certain middle class politicians and capitalists are advocating government ownership of all so-called natural monopolies (a la Glasgow), to deceive the people; therefore, be it

Resolved, That the delegates of this convention declare themselves directly opposed to such middle-class movements, as not beneficial to the working class; and further be it

Resolved, That we urge the application of the fundamental principles of the co-operative commonwealth to all public services, and particularly insist upon the following demands:

Election by the employes of their respective foremen, superintendents and other officers, not elected by a general vote of the people. A minimum salary, supplemented by an equal distribution of a portion of the surplus which, produced by their joint labor, is now appropriated by the directors and stockholders of corporations.

Another portion of the surplus shall be set aside as a pension fund for the aged and a relief for the sick employes of the state; the remaining portion shall be applied to the maintenance and extension of said public service, the price of which shall be reduced to the extent of the saving permanently effected by mechanical and other improvements.

SOCIALIST LABOR STATE CENTRAL COMMITTEE.

E. C. MATSON, *Organizer*, of Clinton county.

L. C. BARUP, *Secretary*, of Clinton county.

JENS A. RAUN, *Treasurer*, of Clinton county.

MEMBERS.

- A. Carstensen, of Clinton county.
 J. B. Welzenbach, of Scott county.
 C. Schernikan, of Scott county.

 THE UNITED CHRISTIAN PARTY.

Watchword: "Love for Christ and humanity."

Motto: "What would Jesus do?"

"Unto us a child is born, unto us a son is given; and the government shall be upon his shoulders."

"The zeal of the Lord of hosts will perform it"—Is. 9:6, 7.
 Mic. 4. John 17:21, 23. Col. 3:17. Ps. 118:10; 124:8.

 STATE TICKET,

For Governor.

C. C. HEACOCK,
 of Washington County.

For Lieutenant-Governor,

J. F. R. LEONARD,
 of Washington County.

For Judge of Supreme Court,

F. W. DARNER,
 of Wapello County

For Superintendent of Public Instruction

W. C. PIDGEON
 of Keokuk County.

For Railroad Commissioner

C. Z. LINDLEY,
 of Keokuk County.

The state convention met at Des Moines, July 4, 1899.

Temporary and Permanent Chairman—W. C. PIDGEON, Richland.

DECLARATION OF PRINCIPLES.

We, the united Christian party, in state convention assembled at Des Moines, Iowa, July 4, and 5, 1899, acknowledge Almighty God as the rightful sovereign of all men and women, and the Lord Jesus Christ as the ruler among the nations of the earth, and that He is entitled to all the honor and glory, and to whose laws all human enactments must conform to secure the blessings of peace and prosperity, do present the following declaration of principles:

That we, as a party, favor whatever tends to make men and women virtuous, intelligent and happy, and acknowledge that God gave us in His Word a foundation for law, and a standard for justice through Christ, for the government of all mankind.

We hold that all temporal governments derive their just powers from God, through Christ, and by the consent of the governed.

We recognize the fact that there are many important reforms needed, and that none of these can be accomplished until we acknowledge Christ and unite in His name, not a union of church and state, but a union of all Christian voters at the ballot box for the overthrow of the licensed saloon and all other legalized wrong.

Therefore we, the united Christian party, seeking the welfare of all the people, pledge our entire energies to the work of securing a system of government that will make reforms possible.

Believing that it will be impossible to secure direct legislation without a union of all Christians, we ask all His followers, regardless of nationality, creed or color, sex or previous politics, to cooperate with us at the ballot box in making this a government from God.

We do, therefore, declare for the adoption of the system of "direct legislation," known as the "initiative and referendum," together with proportionate representation, and the "imperative mandate," that the power of the people may be justly and effectually exercised; being governed in all things, law-making included, by the standard, "What would Jesus do?"

We therefore advocate this system of government, and present it to the people as the only practical method of securing state and national reforms.

STATE CENTRAL COMMITTEE.

C. Z. LINDLEY, *Chairman*, Hedrick.

MRS. M. H. M. BLAIR, *Secretary*, Washington.

MRS. K. BENKERT, *Treasurer*, Davenport.

MEMBERS.

J. F. R. Leonard, Ainsworth	U. N. Lyon, Packwood.
W. C. Pidgeon, Richland.	Wm. Saunders, Chariton.
C. C. Heacock, Brighton.	Chas. M. Myers, Hedrick.
A. J. Neidig, Muscatine.	W. R. Benkert, Davenport.
G. Stacy, Davenport.	F. W. Darner, Ottumwa.
C. W. Baker, Muscatine.	J. Pickens, Kirksville.
Wm. Frazer, Des Moines.	

ELECTION OF 1899. VOTE BY PRECINCTS.

ADAIR COUNTY.

NAMES OF VOTING PRECINCTS.	GOVERNOR.*				LIEUTENANT-GOVERNOR.				JUDGE SUPREME COURT.				SUPERINTENDENT PUBLIC INSTRUCTION.					RAILROAD COMMISSIONER.						
	Shaw.	White.	Atwood.	Lloyd.	Kremer.	William.	Bevis.	Pursley.	Harvey.	Bronder.	Shervin.	Van Wagenen.	Johns.	Weller.	Barrett.	Holst.	Dunlavy.	Wirth.	Travis.	Dawson.	Calhoun.	Wray.	Dunlap.	Heisel.
Adair	108	53			1	107	94		1	107	94				107	94				108	93			
Bridgewater	68	27			1	68	37		1	68	37				68	37				68	37			
Eureka	87	68	4			88	67	4		88	67	4			88	67	4			87	68	4		
Grand River	83	72	3	1		85	68	4	1	85	68	4	1		84	69	4	1		85	68	4	1	1
Greenfield	247	133	6	1	1	247	129	6	1	247	129	6	1		250	126	6	1	1	249	127	6	1	1
Grove	126	49	1	1		126	48	1		127	48	1			123	48	1			126	48	1		
Harrison	103	102	3	8		103	101	2	8	105	100	2	8		103	101	2	7		103	100	2		8
Jackson	71	91			1	72	90		1	72	90		1		71	90		1		72	90			1
Jefferson	97	92	5			97	91	9		96	92	9			97	91	5			97	91	5		
Lee	71	54	1			70	55	1		70	55	1			70	55	1			70	55	1		1
Lincoln	101	87	1	1		101	86	1	1	101	87	1	1		102	86	1	1		101	86	1		1
Orient	145	97	2	1		145	98	2		143	97	2			143	98	2			143	97	2		1
Prussia	73	103	1			73	102			74	101				74	101				74	101			1
Richard	92	85	1	1		92	81	1	1	92	81	1	1		92	81	1	1		92	81			1
Summerset	204	159	1			204	154	1	1	205	154	1	1		204	154	1	1		205	154	1		1
Stuart	54	68	5			53	58	5		54	57	5			53	58	5			54	58	5		1
Summit	79	72	1			79	71			80	69				80	69				79	70			1
Union	60	46	1	1		61	45	1	1	61	45	1	1		61	45	1	1		60	45	1		1
Washington	89	90	3			90	89	2		90	89	2			90	89	2			89	89	2		1
Walnut	90	95	2			91	93	2		92	92	1	2		90	95	2			91	94	2		2
Total	2047	1685	35	18	3	2050	1639	34	17	4	2057	1655	35	18	2053	1657	34	18	5	2053	1657	34	17	3

ADAMS COUNTY.

Brooks.....	66	56	4	1	66	56	4	1	66	56	4	1
Carl.....	98	99	1	1	98	98	4	1	98	100	4	1
Colony.....	66	103	2	1	67	102	2	1	67	102	2	1
Corning.....	350	199	9	3	354	203	8	3	354	202	8	3
Douglas.....	156	135	10	4	156	133	11	4	155	133	11	3
Grant.....	112	43	1	1	114	40	1	1	113	40	1	1
Jasper.....	80	63	1	1	80	63	1	1	80	63	1	1
Lincoln.....	113	74	4	1	114	74	4	1	114	74	4	1
Mercer.....	41	119	7	1	41	118	6	1	40	118	7	1
Nodaway.....	137	113	9	1	137	113	9	1	137	113	9	1
Prescott.....	136	128	8	1	136	126	8	1	137	125	8	1
Quincy.....	51	50	2	1	49	50	2	1	51	55	2	1
Union.....	78	55	6	1	77	55	7	1	76	55	7	1
Washington.....	92	137	5	2	93	134	6	2	92	137	6	2
Total.....	1536	1390	69	14	1542	1369	74	23	1533	1373	74	14

*Heacock, United Christian, 6.

ALLAMAKEE COUNTY.

Center.....	154	47	4	1	153	48	4	1	154	47	4	1
Fairview.....	48	59	1	1	49	58	1	1	50	59	1	1
Franklin.....	124	53	1	1	124	49	1	1	124	50	1	1
French Creek.....	39	82	1	1	39	82	1	1	39	82	1	1
Hanover.....	69	67	1	1	69	67	1	1	68	67	1	1
Iowa.....	89	91	1	1	89	89	1	1	88	90	1	1
Jefferson.....	123	98	1	1	127	98	1	1	128	98	1	1
Lafayette.....	72	122	1	1	71	121	1	1	72	122	1	1
Lansing.....	231	185	1	1	232	179	1	1	233	178	1	1
Linton.....	51	64	1	1	52	61	1	1	52	61	1	1
Ludlow.....	119	53	2	1	119	51	2	1	117	53	2	1
Makee.....	416	307	5	1	414	298	5	1	413	300	5	1
Paint Creek.....	162	72	2	1	161	72	2	1	161	72	2	1
Post.....	231	150	2	1	229	149	2	1	229	149	2	1
Taylor.....	45	146	1	1	45	146	1	1	45	146	1	1
Union City.....	89	39	1	1	87	39	1	1	87	39	1	1
Union Prairie.....	88	109	2	1	89	107	2	1	89	107	2	1
Waterloo.....	97	55	1	1	97	54	1	1	97	54	1	1
Total.....	2251	1799	23	2	2253	1772	23	3	2247	1772	23	2

*Heacock, United Christian, 3.

BENTON COUNTY—CONTINUED.

NAMES OF VOTING PRECINCTS.	GOVERNOR.*				LIEUTENANT-GOVERNOR.				JUDGE SUPREME COURT.				SUPERINTENDENT PUBLIC INSTRUCTION.				RAILROAD COMMISSIONER							
	Shaw.	White.	Atwood.	Lloyd.	Kremer.	Milliman.	Bevis.	Pursley.	Harvey.	Bronner.	Sherwin.	Van Waremou.	Johns.	Weller.	Barrett.	Holst.	Dunlavy.	With.	Travis.	Dawson.	Calhoun.	Wray.	Dunning.	Hessel.
Leroy.....	173	131	7	171	132	7	..	170	132	7	..	169	133	7	169	134	7	..	169	134
Monroe.....	67	72	2	67	73	2	..	69	71	2	..	68	72	2	68	72	2	..	68	72
Polk.....	157	190	5	156	190	5	..	156	190	5	..	156	190	5	156	190	5	..	156	190
Shellsburg.....	71	50	4	73	49	4	..	72	49	4	..	72	49	4	71	51	4	..	71	51
St. Clair.....	45	83	45	89	45	89	45	89	45	89	..	45	89	
Taylor.....	149	73	1	151	72	1	..	153	70	1	..	153	70	1	153	70	1	..	153	70
Union.....	90	151	6	88	155	6	..	83	156	6	..	87	154	6	89	155	6	..	89	155
Vinton—																								
First ward.....	176	81	5	174	80	5	..	175	79	5	..	174	80	5	172	81	5	..	172	81
Second ward.....	105	76	3	110	72	3	..	110	74	3	..	109	73	3	109	73	3	..	109	73
Third ward.....	139	54	2	139	53	2	..	140	53	2	..	138	53	2	139	53	2	..	139	53
Fourth ward.....	138	45	1	138	48	2	..	139	48	2	..	138	48	2	138	48	2	..	138	48
Total.....	2373	2653	64	15	9	2984	2643	68	14	8	2987	2645	68	16	2953	2649	67	19	8	2955	2651	65	19	7

*Heacock, United Christian, 2.

BLACK HAWK COUNTY.

Barclay.....	75	72	6	74	71	6	..	74	71	6	..	75	70	6	74	71	6	..	74	71
Bennington.....	58	70	52	68	1	..	52	68	1	..	54	70	53	69	53	69
Big Creek.....	255	82	2	254	81	2	..	255	79	2	..	255	80	2	255	80	2	..	255	80
Black Hawk.....	114	70	115	69	8	..	115	69	8	..	115	69	8	115	69	8	..	115	69
Cedar.....	54	48	1	56	45	56	44	56	44	56	44	56	44
Cedar Falls.....	85	31	1	86	29	1	..	87	29	1	..	85	30	1	86	29	1	..	86	29
Cedar Falls City—																								
First ward.....	86	68	2	89	62	2	..	89	63	2	..	86	64	2	86	64	2	..	86	64

Second ward.....	171	64	3	1	167	65	3	1	166	64	3	1	169	65	3	1
Third ward.....	117	63	1	1	115	65	1	1	118	61	2	1	119	61	1	1
Fourth ward.....	218	42	5	1	217	38	0	1	220	37	5	1	219	39	6	1
Eagle.....	73	64	73	61	73	60	72	63
East Waterloo.....	64	40	2	1	63	40	1	1	62	40	1	1	61	41	1	1
Fox.....	20	80	20	90	28	91	28	91
Lester.....	115	93	6	1	114	93	8	...	114	92	8	...	114	92	8	...
Lincoln.....	66	61	3	...	66	62	2	...	66	62	2	...	66	62	2	...
Mt. Vernon.....	71	69	1	2	71	68	1	2	71	68	1	2	71	67	2	2
Poyner.....	67	93	2	...	66	93	2	...	71	90	1	...	71	89
Orange.....	76	12	2	...	75	12	2	...	75	12	2	...	75	12	2	...
Spring Creek.....	33	37	5	...	34	35	5	...	34	35	5	...	34	35	5	...
Washington.....	58	25	1	...	58	25	1	...	58	25	1	...	58	25	1	...
Waterloo.....	48	7	1	...	47	7	1	...	46	8	1	...	46	8	1	...
Waterloo—																
First ward.....	262	86	12	...	262	82	9	1	264	80	8	1	265	79	8	1
Second ward.....	240	92	14	...	231	87	14	...	231	87	14	...	230	87	14	...
Third ward.....	277	159	12	...	277	154	13	...	280	153	12	...	278	153	12	...
Fourth ward.....	288	130	14	...	289	128	13	...	286	130	14	...	286	128	14	...
Union.....	63	20	63	19	63	19	63	19
Total.....	3070	1688	106	11	3066	1550	102	9	3074	1641	100	10	3072	1640	99	12

*Heacock, United Christian, 7; Cato Sells, 1.

BOONE COUNTY.

Angus.....	21	50	1	1	20	20	1	1	18	25	1	1	22	20	2	1
Amoqua.....	85	58	3	...	84	56	3	...	85	54	4	...	86	54	4	...
Beaver.....	49	67	4	...	49	64	4	...	49	68	2	1	49	64	4	...
Boone—																
First ward.....	101	183	8	...	98	173	7	2	99	174	7	4	101	173	7	2
Second ward.....	162	124	6	...	161	111	7	1	161	108	7	2	166	129	6	1
Third ward.....	233	99	17	...	229	88	16	...	228	87	19	1	205	115	14	...
Fourth ward.....	224	166	20	2	218	158	20	1	218	160	22	1	197	185	19	1
Fifth ward.....	203	128	12	...	198	121	12	...	200	119	13	...	183	148	9	...
Cass.....	38	26	4	...	37	27	3	...	37	27	3	...	37	27	3	...
Colfax.....	100	54	99	54	100	53	99	54
Dodge.....	79	118	10	...	80	117	10	...	81	114	10	...	80	116	10	...
Des Moines.....	131	143	13	2	126	132	12	2	127	133	13	1	117	154	13	1
Douglas.....	188	99	14	1	187	94	16	2	189	92	16	2	184	99	14	1
Fraser.....	90	77	87	77	90	78	89	76
Grant.....	123	32	122	31	122	31	122	31

BOONE COUNTY—CONTINUED

NAMES OF VOTING PRECINCTS.	GOVERNOR.*					LIEUTENANT-GOVERNOR.			JUDGE SUPREME COURT.			SUPERINTENDENT PUBLIC INSTRUCTION.				RAILROAD COMMISSIONERS.									
	Thaw.	White.	Atwood.	Lloyd.	Kremer.	Milliman.	Bevis.	Pugsley.	Harvey.	Bronner.	Sherwin.	Van Wagenen.	Johns.	Weller.	Barrett.	Holst.	Durbavy.	Wirth.	Travis.	Dawson.	Ca'houn.	Wray.	Dunmer.	Heisel.	
Garden.....	117	17	14	117	19	13	119	18	12	116	22	10	119	18	15	12
Harrison.....	52	98	52	98	52	98	54	97	51	99	51	99
Incline.....	81	60	2	2	1	81	55	1	2	1	76	54	74	60	1	2	1	76	59	72
Jackson.....	124	54	7	124	53	6	122	54	7	114	61	6	1	121	53	137
Marcy.....	184	111	6	187	104	6	187	108	6	155	116	6	184	105	105	6
Ogden.....	166	99	33	165	98	33	165	98	33	145	120	32	165	97	97	32
Peoples.....	81	65	2	82	61	2	82	60	2	79	65	2	81	65	81	65
Plot Mound.....	126	23	4	126	23	4	126	23	4	120	29	4	126	22	126	22
Union.....	103	23	1	103	23	1	103	23	1	98	27	1	102	23	102	23
Worth.....	110	30	5	110	29	6	109	30	6	109	31	5	108	30	108	30
Total.....	2971	1967	186	8	10	2943	1885	193	11	13	2919	1877	189	11	2779	2098	168	12	13	2933	1874	184	10	12	

*Heacock, United Christian, 3.

BREMER COUNTY.

Dayton.....	28	147	28	143	28	142	28	143	28	143
Douglas.....	55	122	1	56	121	1	56	121	1	65	122	1	65	121	1
Franklin.....	70	88	1	69	87	1	69	87	1	70	86	1	69	87	1
Fredericka.....	75	78	1	75	77	1	75	78	1	75	77	1	76	77	1
Fremont.....	128	234	127	234	128	232	127	233	129	231
Jackson.....	156	54	1	155	54	1	155	54	1	153	54	1	150	56
Jefferson.....	52	121	1	52	121	1	52	121	1	53	120	1	54	118	1
LeFayette.....	99	66	6	3	99	64	5	3	100	66	6	3	98	66	7	101	64	6	3
LeRoy.....	32	63	33	62	33	62	32	62	32	63
Maxfield.....	34	149	33	149	33	149	32	149	33	149

Sumner.....	225	90	4	1	221	91	4	...	221	93	3	1	223	91	3	1	221	93	3	1
Warren.....	225	232	6	...	225	229	9	...	225	228	9	...	221	230	9	...	229	225	8	...
Washington.....	77	128	6	...	77	127	6	...	77	127	6	...	77	127	6	...	76	127	6	...
Waverly.....	103	55	1	...	100	55	1	...	102	53	1	...	100	55	1	...	101	54	1	...
First ward.....	36	68	1	...	35	68	1	...	42	62	1	...	37	66	1	...	45	56
Second ward.....	119	74	1	...	120	70	1	...	123	67	1	...	123	72	1	...	126	62	2	...
Third ward.....	138	52	6	...	134	51	6	...	134	47	6	...	136	50	4	...	143	42	5	...
Fourth ward.....	88	63	1	...	84	61	1	...	84	61	1	...	84	60	1	...	98	47	1	...
Fifth ward.....	53	55	1	...	51	55	1	...	52	54	1	...	52	53	1	...	55	51	1	...
Total.....	1788	1841	38	7	1773	1828	38	6	1738	1901	38	6	1780	1915	37	7	1826	1865	36	7

BUCHANAN COUNTY.

Buffalo.....	131	48	6	1	130	48	6	1	130	47	6	1	130	47	6	1	140	47	6	1
Byron.....	171	80	33	...	170	88	33	...	170	88	33	...	170	88	33	...	168	89	33	...
Cono.....	82	72	5	...	82	71	5	...	82	72	5	...	83	71	5	...	83	71	5	...
Fairbank.....	160	171	19	...	161	162	10	...	161	162	12	...	159	162	11	...	158	161	13	...
Fremont.....	64	77	5	...	64	75	5	...	64	75	5	...	64	75	5	...	64	75	5	...
Hazleton.....	189	122	10	...	189	120	10	...	188	118	10	...	190	118	10	...	189	119	10	...
Homer.....	99	87	10	...	99	85	9	...	99	84	9	...	99	85	9	...	98	85	9	...
Independence—																				
First ward.....	112	113	9	...	113	109	9	...	112	109	10	...	111	109	10	...	113	108	10	...
Second ward.....	95	81	3	...	96	80	3	...	96	81	2	...	95	82	2	...	97	80	2	...
Third ward.....	113	43	6	...	112	43	7	...	111	42	8	...	112	42	8	...	112	42	8	...
Fourth ward.....	86	72	4	...	88	65	4	...	87	68	4	...	87	69	4	...	87	68	4	...
Fifth ward.....	65	22	1	...	66	20	1	...	66	19	1	...	68	19	1	...	66	19	1	...
Jefferson.....	136	105	3	1	137	103	3	1	137	104	3	1	137	103	3	1	137	103	4	1
Liberty.....	197	80	20	...	188	59	20	...	189	59	20	...	188	59	20	...	188	59	20	...
Madison.....	174	71	8	3	174	71	8	3	173	71	8	3	173	71	8	3	173	71	8	3
Middlefield.....	26	96	12	...	36	95	12	...	36	95	12	...	36	95	12	...	36	95	12	...
Newton.....	81	73	9	...	81	73	9	...	81	73	9	...	81	73	9	...	81	73	9	...
Perry.....	165	140	12	...	169	134	12	...	169	133	12	...	170	132	12	...	170	132	12	...
Sumner.....	87	55	2	...	86	55	2	...	85	55	3	...	86	55	2	...	86	55	2	...
Washington.....	140	138	6	...	142	134	8	...	143	133	8	...	142	134	8	...	142	133	8	...
Westburg.....	64	57	64	57	64	57	61	57	64	57
Total.....	2437	1792	178	5	12448	1750	176	5	12442	1746	181	6	2443	1746	178	5	12443	1742	181	6

*Heacock, United Christian, 6.

BUENA VISTA COUNTY.

NAMES OF VOTING PRECINCTS.	GOVERNOR.*			LIEUTENANT-GOVERNOR.			JUDGE SUPREME COURT.			SUPERINTENDENT PUBLIC INSTRUCTION.			RAILROAD COMMISSIONER.												
	Shaw.	White.	Atwood.	Lloyd.	Kremer.	Milliman.	Bevis.	Pursley.	Harvey.	Bronner.	Sherwin.	Van Wageningen.	Johns.	Weller.	Barrett.	Holst.	Dunlavy.	Wirth.	Travis.	Dawson.	Calhoun.	Wray.	Dunnkr.	Heisel.	
Barnes.....	141	35	8			141	38	8		141	38	8			140	39	8			141	38	8			
Brooke.....	28	45	1			31	43	1		29	43	1			29	43	1			30	43	1			
Coon.....	53	31				53	31			54	31				54	31				54	31				
Elk.....	40	27	1			40	27	1		40	27	1			40	27	1			40	27	1			
Fairfield.....	90	7	1			88	5	2		90	5	1			89	5	1			88	5	1			
Grant.....	37	61				37	62			33	61				37	61				37	61				
Hayes.....	48	23				50	21			52	21				51	21				51	20				
Lee.....	91	29	3			91	29	2		90	28	3			89	28	3			91	28	3			
Lincoln.....	48	34				46	33			46	33				47	32				46	33				
Maple Valley.....	50	49	1			50	49	1		50	49	1			50	49	1			50	49	1			
Newell.....	173	61	3			173	60	3		174	59	3			175	59	3			176	59	3			
Nokomis.....	205	74	18	15	3	210	68	17	15	3	210	68	17	15	209	67	17	15	3	209	67	17	15	3	
Poland.....	186	39	8			191	35	8		192	33	1			190	32	1			189	33	1			
Providence.....	61	52	1			61	52	1		62	51	1			61	52	1			62	51	1			
Scott.....	64	22				62	20			62	20				62	20				62	20				
Stonx Rapids.....	170	21	3	1		180	21	3	1	179	21	4			180	20	3	1		180	21	3			
Storm Lake.....	278	135	35	1		274	130	35	1	270	135	33			267	137	33			269	136	35			
Washington.....	45	37	1			45	36	2		45	36	2			45	36	2			45	36	2			
Total.....	1318	786	82	24	4	1325	759	83	24	4	1323	759	74	24	1315	759	72	24	4	1319	758	75	24	4	

BUTLER COUNTY.

Albion.....	211	69				205	69			206	69				206	69				208	69				
Allison.....	94	61	4			89	60	4		91	60	4			88	60	4			87	61	4			

*Heacock, United Christian, 2.

Beaver.....	190	54	188	51	190	53	188	53	188	54
Benezette.....	79	59	76	58	74	68	75	57	74	57
Bristow.....	113	27	112	27	112	27	113	27	111	28
Butler.....	195	96	194	98	195	95	193	96	194	98
Butler F.....	220	201	229	199	230	197	230	197	228	197
Coldwater.....	60	53	60	52	60	54	60	52	60	52
Dayton.....	49	69	49	69	49	70	50	68	49	70
Fremont.....	79	49	80	49	81	48	81	48	80	48
Jackson.....	69	8	68	9	68	9	68	9	68	9
Jefferson.....	34	34	32	34	32	34	33	33	33	33
Madison.....	90	29	90	29	91	28	92	28	87	30
Monroe.....	181	49	179	47	182	45	181	44	180	44
Pittsford.....	39	15	39	16	39	16	39	16	39	16
Ripley.....	207	69	205	66	195	65	201	70	208	62
Shell Rock.....	72	22	72	22	72	22	72	22	72	21
Washington.....	1992	965	1967	958	1967	930	1969	949	1967	949
T. tal.....	40	2	40	4	40	1	40	1	40	1

*Hancock, United Christian, 4.

CALHOUN COUNTY.

Butler No. 1.....	115	74	114	73	114	74	113	74	114	73
Butler No. 2.....	61	29	61	29	61	29	61	29	62	28
Calhoun.....	55	12	55	12	55	12	55	12	55	12
Cedar.....	102	19	101	19	102	18	101	18	101	18
Center.....	54	44	54	44	54	43	54	43	54	43
Elm Grove.....	76	51	77	49	77	49	78	48	77	49
Garfield.....	63	36	64	37	65	36	64	37	65	36
Greenfield.....	62	20	62	20	62	20	62	20	62	20
Jackson.....	77	29	78	24	78	28	78	28	78	28
Lake City.....	87	20	84	18	87	17	88	17	88	17
First ward.....	81	21	80	21	79	21	80	21	79	21
Second ward.....	83	24	87	30	87	30	88	29	88	29
Third ward.....	83	33	83	32	83	29	84	29	83	31
Fourth ward.....	70	27	70	27	70	27	70	27	71	27
Lake Creek.....	244	110	24	104	245	102	242	108	245	103
Lincoln.....	74	31	74	29	74	31	73	32	73	30
Logan.....	136	38	135	31	135	31	136	30	136	32
Reading.....	62	31	61	30	61	30	61	30	63	29
Sherridan.....	237	47	238	48	238	43	237	46	236	47
Twin Lakes.....	87	20	84	18	87	17	88	17	88	17

CALHOUN COUNTY—CONTINUED.

NAMES OF VOTING PRECINCTS.	GOVERNOR.*			LIEUTENANT-GOVERNOR.			JUDGE SUPREME COURT.			SUPERINTENDENT PUBLIC INSTRUCTION.			RAILROAD COMMISSIONER.											
	Shaw.	White.	Atwood.	Floyd.	Kremer.	Milliman.	Bevis.	Pursley.	Harvey.	Bronner.	Sherwin.	Van Wageningen.	Johns.	Weller.	Barrett.	Hols.	Dunlavy.	Wirth.	Travis.	Dawson.	Calhoun.	Wray.	Dunlap.	Heisel.
Union	179	53	9			179	51	9			179	51	9		179	51	9			177	52	9		
Williams	46	50				47	49				47	49			47	49				47	49			
Total	2027	806	56	6	2,262	778	37	6	2,203	33	770	37	6	2,020	776	36	6	3,203	3	2,033	774	37	5	2

* Heacock, United Christian, 3.

CARROLL COUNTY.

Arcadia.....	93	143				93	138	1			95	135			95	135				93	136			
Carroll.....	53	165				50	135				50	135			50	134				50	135			
Carroll City—																								
First ward.....	132	79	1	1		135	73	1	1		135	74	1	1	135	74	1	1		135	73	1	1	1
Second ward.....	131	55				131	52				132	53			132	53				133	52			
Third ward.....	32	107	1			30	104	1			30	109	1		30	109	1			29	110	1		
Fourth ward.....	22	91				23	90				23	90			23	90				23	89			
Eden.....	45	172				45	171				46	170			46	169				48	169			
Glidden.....	273	87	2	1	3	271	85	2	1	3	269	83	3	1	268	82	2	1	3	269	87	2	1	3
Grant.....	59	84				58	83				59	83			58	83				57	83			
Jasper.....	87	34	1			86	33	1			86	32	1		89	32	1			87	32	1		
Kiest.....	6	154				6	153				9	152			9	152				9	153			
Newton.....	138	109	2	1		138	108	2	1		139	108	2	1	138	108	2	1		138	109	1		
Pleasant Valley.....	57	90				57	88	1			57	88	1		57	89				56	89			
Richland.....	78	34				79	34				79	34			79	34				78	35			
Roselle.....	9	204	1			9	202	1			8	204	1		8	204	1			78	204	1		
Sheridan.....	70	88				67	89				67	90			66	89				67	89			
Union.....	262	116	1	1		267	111				269	112			266	112				265	113			

Warren.....	225	231	1	1	230	211	1	1	229	208	1	1	230	206	1	1
Washington.....	53	100	1	1	51	96	1	1	47	101	1	1	49	100	1	1
Wheatland.....	75	141	1	1	74	141	1	1	76	139	1	1	74	141	1	1
Total.....	193	334	10	6	4	1935	2199	11	5	1946	2198	11	6	5	1928	2208

13

*Heacock, United Christian, 2.

CASS COUNTY.

Atlantic—	88	107	1	1	86	105	1	1	85	105	1	1	85	105	1	1
First ward.....	102	110	1	2	100	107	1	2	98	107	1	2	94	107	1	2
Second ward.....	182	87	1	2	179	85	1	2	178	87	1	2	178	87	1	2
Third ward.....	182	106	3	2	180	106	3	2	182	104	3	2	183	102	3	2
Fourth ward.....	97	79	2	2	95	76	3	3	94	78	3	3	94	78	3	3
Bear Grove.....	72	71	1	1	72	71	1	1	72	71	1	1	72	71	1	1
Benton.....	127	78	1	1	128	78	1	1	126	80	1	1	126	79	1	1
Brighton.....	169	120	3	5	170	119	3	5	170	119	3	5	170	119	3	5
Cass.....	70	61	1	2	70	60	1	2	70	60	1	2	70	61	1	2
Edna.....	126	98	2	5	127	97	2	5	127	97	2	5	127	97	2	5
Franklin.....	300	124	2	2	299	122	2	2	298	122	2	2	296	121	2	2
Grant.....	104	77	1	1	104	76	1	1	104	77	1	1	104	76	1	1
Grove.....	95	44	1	1	94	44	1	1	94	44	1	1	94	44	1	1
Lincoln.....	141	107	1	2	141	106	1	2	142	106	1	2	141	108	1	2
Massena.....	98	49	2	3	96	48	2	3	98	48	2	3	95	49	2	3
Noble.....	257	107	3	6	255	106	4	7	255	107	4	7	254	107	4	7
Pleasant.....	98	69	1	1	96	69	1	1	96	69	1	1	96	69	1	1
Pymosa.....	152	137	1	2	148	136	1	1	148	137	1	1	147	137	1	1
Union.....	59	6	1	1	59	63	1	1	59	62	1	1	59	63	1	1
Victoria.....	71	65	1	1	70	66	1	1	65	67	1	1	70	64	1	1
Washington.....	2590	1769	24	35	4	2570	1743	25	37	3	2561	1745	26	37	3	2562
Total.....	2590	1769	24	35	4	2570	1743	25	37	3	2561	1745	26	37	3	2562

* Heacock, United Christian, 5.

CEDAR COUNTY.

Cass.....	55	105	2	2	55	105	2	2	55	105	2	2	55	105	2	2
Center.....	191	169	4	4	188	168	4	4	188	168	4	4	188	168	4	4
Dayton.....	221	134	18	1	221	133	18	1	221	133	18	1	219	134	19	1
Fairfield.....	69	92	1	1	69	91	1	1	69	91	1	1	69	91	1	1
Farmingdon.....	92	240	2	2	89	241	2	2	89	241	2	2	89	241	2	2
Farmington.....	208	79	7	7	208	78	7	7	206	80	7	7	206	80	7	7
Fremont.....	110	50	5	5	111	51	5	5	111	51	5	5	111	51	5	5
Gower.....	110	50	5	5	111	51	5	5	111	51	5	5	111	51	5	5

CEDAR COUNTY—CONTINUED.

NAMES OF VOTING PRECINCTS.	GOVERNOR.*				LIEUTENANT-GOVERNOR.				JUDGE SUPREME COURT.				SUPERINTENDENT PUBLIC INSTRUCTION.				RAILROAD COMMISSIONER.										
	Shaw.	White.	Atwood.	Lloyd.	Kremer.	Milliman.	Bevis.	Pursley.	Harvey.	Bronder.	Sherwin.	Van Wagenen.	Johns.	Weller.	Barrett.	Holst.	Dunlavy.	Wirth.	Travis.	Dawson.	Calboun.	Wray.	Dending.	Hensel.			
	148	136	2	1	148	136	2	148	136	2	148	136	2	148	136	2	148	136	2	148	136	2	148	136	2		
Inland	148	136	2	1	148	136	2	148	136	2	148	136	2	148	136	2	148	136	2	148	136	2	148	136	2		
Lowa	130	74	9	1	130	74	9	1	129	74	9	1	129	74	9	1	129	74	9	130	74	9	1	130	74	9	
Linn	43	48	1	1	43	48	1	43	48	1	43	48	1	43	48	1	43	48	1	43	48	1	43	48	1		
Massillon	71	114	3	1	71	115	3	71	115	3	71	115	3	71	115	3	71	115	3	71	115	3	71	115	3		
Pioneer	182	156	1	1	179	156	1	1	180	156	1	1	180	156	1	1	180	156	1	179	154	2	1	179	154	2	
Red Oak	79	39	1	1	76	38	1	1	76	38	1	1	76	38	1	1	76	38	1	76	38	1	76	38	1		
Rochester	86	79	1	2	85	79	2	2	85	79	2	2	85	79	2	2	85	79	2	85	80	2	2	85	80	2	
Springfield	81	228	11	1	78	228	1	1	78	225	1	1	78	225	1	1	78	225	1	78	224	1	1	78	224	1	
Springdale	159	39	11	1	156	38	10	10	156	38	10	10	156	38	10	10	156	38	10	157	27	10	1	157	27	10	
Sugar Creek	52	96	2	1	53	94	2	2	53	94	2	2	53	94	2	2	53	94	2	53	94	2	53	94	2		
Tipson																											
First ward	106	50	2	1	103	50	2	2	104	50	2	1	104	50	1	1	104	50	1	104	50	1	104	50	1		
Second ward	113	59	1	1	111	61	1	1	111	61	1	1	111	61	1	1	111	61	1	111	59	1	111	59	1		
Third ward	113	108	2	1	112	107	3	3	113	108	3	3	113	108	3	3	113	108	3	113	106	3	113	106	3		
West Branch	212	24	28	1	209	23	29	1	210	23	29	1	210	23	29	1	210	23	29	209	23	28	1	209	23	28	
Total	2520	2151	102	6	12495	2141	105	6	22496	2139	105	5	12496	2139	105	6	12496	2139	105	6	12494	2136	105	7	12494	2136	105

* Heacock, United Christian, 1.

CERRO GORDO COUNTY.

Bath	66	34	2	1	66	34	2	2	67	33	2	2	67	33	2	2	67	33	2	67	33	2	67	33	2	
Clear Lake	215	68	7	1	213	65	7	1	223	57	7	1	213	65	7	1	213	65	7	213	65	6	2	213	65	6
Dougherty	23	106	1	1	23	106	1	1	23	106	1	1	23	106	1	1	23	106	1	23	106	1	23	106	1	
Falls	85	71	20	1	84	67	21	1	87	66	21	1	86	66	20	1	86	66	21	84	66	21	1	84	66	21
Geneseo	136	160	5	1	137	97	5	1	136	97	6	1	135	97	6	1	135	97	6	135	97	6	1	135	97	6
Grant	75	15	4	1	75	12	4	1	96	11	4	1	75	12	4	1	75	12	4	76	11	4	1	76	11	4

Grimes.....	111	331	21	2	112	32	2	112	31	2	113	31	2
Lime Creek.....	91	20	4	1	54	17	4	91	19	4	91	19	4
Lincoln.....	51	10	9	1	51	9	1	51	9	1	51	9	1
Lake.....	159	29	8	1	155	30	8	154	28	8	153	28	8
Mason.....	55	13	2	1	57	12	2	56	12	2	56	12	2
Mason City—													
First ward.....	363	85	22	1	368	57	20	364	78	23	361	80	23
Second ward.....	281	71	17	1	301	49	17	281	61	16	279	63	17
Third ward.....	216	163	8	1	243	143	9	216	164	9	210	161	9
Mt. Vernon.....	59	18	4	1	55	18	3	55	18	3	55	18	3
Owen.....	64	23	2	1	64	22	3	64	22	3	64	22	3
Portland.....	79	18	5	1	84	13	5	81	15	5	80	17	6
Pleasant Valley.....	64	46	13	1	66	46	11	64	46	11	64	46	10
Union.....	47	28	1	1	40	26	1	44	26	1	44	26	1
Total.....	2235	851	127	8	23226	914	132	23352	844	126	23219	911	127

*Heacock, United Christian, 4.

CHEROKEE COUNTY.

Afton.....	71	46	2	1	72	44	2	71	43	2	71	43	2
Amberst.....	90	28	4	1	89	22	5	89	22	4	89	22	4
Cedar.....	90	37	2	7	86	37	2	88	36	1	87	36	2
Cherokee.....	23	47	11	1	25	44	9	26	43	9	25	43	9
Cherokee city—													
First ward.....	153	100	22	1	145	97	21	143	92	21	149	94	21
Second ward.....	115	110	21	1	120	89	20	123	85	19	119	86	19
Third ward.....	142	56	22	1	143	48	22	144	44	22	142	44	22
Diamond.....	66	40	4	1	57	38	3	56	36	3	57	36	2
Grand Meadow.....	85	28	10	1	86	24	9	88	22	8	86	23	9
Liberty.....	81	28	1	1	80	25	1	80	25	1	80	24	1
Marcus.....	139	114	6	1	142	109	6	141	109	6	140	106	6
Pilot.....	58	62	19	1	60	49	19	58	48	21	58	49	20
Pitcher.....	142	77	19	1	141	75	20	142	71	20	142	71	20
Rock.....	47	67	4	1	40	65	4	41	64	4	42	63	4
Sheridan.....	122	119	4	1	120	121	4	119	116	6	118	117	5
Silver.....	62	47	8	2	61	46	7	62	43	8	59	46	8
Spring.....	65	33	3	1	66	47	3	67	46	3	65	46	3
Thiden.....	65	33	3	1	66	47	3	67	46	3	65	46	3
Willow.....	145	113	7	1	147	106	8	146	105	8	146	109	8
Total.....	1733	1160	165	11	51738	1083	160	51732	1114	163	51722	1070	161

Liberty.....	99	96	1	1	99	96	1	1	98	96	1	1	98	97	1
Madison.....	49	124	1	1	49	124	1	1	49	124	1	1	49	124	1
Osceola.....	87	79	1	1	87	79	1	1	87	79	1	1	87	79	1
Osceola city—															
First ward.....	126	73	3	1	127	71	3	1	126	71	3	1	126	71	3
Second ward.....	93	83	1	1	94	83	1	1	93	83	1	1	94	83	1
Third ward.....	152	119	1	1	152	117	1	1	152	115	1	1	152	115	1
Troy.....	213	126	9	2	216	120	8	2	213	123	9	1	213	123	8
Ward.....	83	72	1	1	83	71	1	1	82	70	1	1	82	70	1
Washington.....	59	98	1	1	58	98	1	1	58	98	1	1	58	98	1
Total.....	1647	1317	42	9	21641	1308	42	9	11643	1308	39	9	1638	1307	40

*Heacock, United Christian, 2.

OLAY COUNTY.

Olay.....	53	29	2	2	53	28	2	2	52	28	2	2	52	28	2
Douglas.....	86	12	1	1	86	12	1	1	86	12	1	1	86	12	1
Freeman.....	115	39	7	5	115	37	6	5	117	36	6	5	116	37	5
Garfield.....	52	14	5	1	52	14	5	1	51	14	5	1	52	14	5
Gilletts Grove.....	73	15	5	1	73	14	5	1	73	14	5	1	73	14	5
Herdland.....	54	22	1	1	52	21	1	1	54	21	1	1	53	21	1
Lake.....	40	31	1	1	41	30	1	1	40	29	1	1	41	28	1
Lincoln.....	76	17	5	1	74	16	5	1	74	17	5	1	76	15	5
Logan.....	39	25	2	2	39	24	2	2	40	24	2	2	39	24	2
Lone Tree.....	91	102	3	3	89	98	3	3	90	97	3	3	89	98	3
Meadow.....	60	28	6	5	60	27	5	6	61	27	5	6	61	27	5
Peterson.....	161	54	5	1	159	50	5	1	156	50	5	2	156	52	5
Riverton.....	69	25	1	1	67	25	1	1	69	25	1	1	67	25	1
Sioux.....	50	22	1	1	49	21	1	1	50	21	1	1	49	21	1
Spencer—															
First ward.....	157	46	4	4	157	43	4	4	153	44	4	4	154	42	4
Second ward.....	161	47	2	1	160	44	2	1	150	43	2	1	159	43	2
Third ward.....	196	36	5	1	193	35	5	1	194	35	5	1	194	35	5
Summit.....	68	50	1	1	67	50	1	1	67	50	1	1	67	50	1
Waterford.....	23	33	1	1	24	32	1	1	26	30	1	1	26	30	1
Total.....	1624	647	48	16	21612	620	48	18	21615	619	51	17	1616	618	49

Total.....

1624 647 48 16 21612 620 48 18 21615 619 51 17 1616 618 49 18 11606 619 49 17 2

CLAYTON COUNTY.

NAMES OF VOTING PRECINCTS.	GOVERNOR.			LIEUTENANT-GOVERNOR.			JUDGE SUPREME COURT.			SUPERINTENDENT PUBLIC INSTRUCTION.			RAILROAD COMMISSIONER.													
	Shaw.	White.	Atwood.	Lloyd.	Kremer.	Milliman.	Bels.	Pursley.	Harvey.	Bronner.	Sherwin.	Van Wagener.	Johns.	Weller.	Barrett.	Hoist.	Dudley.	Wirth.	Travis.	Dawson.	Calhoun.	Wray.	Dunning.	Heisel.		
Boardman.....	170	308	1	1	1	169	303	1	1	168	304	1	1	1	168	308	1	1	168	308	1	1	1	1	1	
Buena Vista.....	52	38	1	1	1	50	38	1	1	50	38	1	1	1	49	39	1	1	49	37	1	1	1	1	3	
Oaes.....	245	163	12	1	4	246	163	13	1	4	246	163	13	1	244	163	12	1	4	245	160	12	1	1	3	
Clayton.....	52	113	1	1	1	49	113	1	1	50	113	1	1	1	49	113	1	1	50	113	1	1	1	1	1	
Cox Creek.....	75	146	1	1	1	75	146	1	1	76	145	1	1	1	75	145	1	1	75	145	1	1	1	1	1	
Elk.....	117	71	4	1	1	117	70	4	1	1	117	70	4	1	117	70	4	1	117	71	4	1	1	1	1	
Farmersburg.....	46	123	1	1	1	45	121	1	1	44	122	1	1	1	47	119	1	1	44	122	1	1	1	1	2	
Giard.....	109	88	1	1	2	98	88	1	1	99	88	1	1	1	98	88	1	1	99	107	1	1	1	1	2	
Garnaville.....	100	106	1	1	1	101	105	1	1	100	106	1	1	1	100	105	1	1	99	107	1	1	1	1	2	
Grand Meadow.....	45	98	1	1	1	44	88	1	1	44	88	1	1	1	44	88	1	1	44	88	1	1	1	1	2	
Highland.....	78	50	3	1	1	78	50	3	1	79	49	3	1	1	81	47	3	1	78	48	3	1	1	1	2	
Jefferson.....	128	274	2	2	129	260	2	4	1	128	261	2	1	1	128	261	2	1	130	258	2	1	1	1	2	
Lodonnillo.....	171	79	5	1	1	171	77	5	1	171	77	5	1	1	171	77	5	1	171	77	5	1	1	1	1	
Mallory.....	98	109	3	1	1	95	110	2	1	95	110	2	1	1	95	110	2	1	95	110	2	1	1	1	1	
Marion.....	143	58	1	1	1	143	59	1	1	143	58	1	1	1	144	58	1	1	145	58	1	1	1	1	1	
Mendon—																										
First precinct.....	86	94	1	2	1	86	93	1	2	1	87	91	1	3	85	92	1	3	85	93	1	3	1	1	3	
Second precinct.....	291	171	4	1	290	171	4	1	2	294	167	4	1	1	291	169	4	1	289	171	4	1	1	1	3	
Millville.....	62	53	3	1	62	53	3	1	1	63	52	3	1	1	63	52	3	1	62	52	3	1	1	1	3	
Monona.....	201	174	2	2	200	174	3	3	1	199	174	3	3	1	199	173	3	3	200	172	3	1	1	1	3	
Read.....	31	120	2	1	31	119	2	1	1	30	130	2	1	1	30	130	2	1	30	120	2	1	1	1	1	
Sperry.....	116	134	15	1	1	116	132	14	1	1	115	131	14	1	114	132	14	1	115	131	14	1	1	1	1	
Volga.....	81	163	1	1	80	157	1	1	1	79	156	1	1	1	82	155	1	1	81	154	1	1	1	1	1	
Wagner.....	120	49	3	1	1	121	49	3	1	1	121	49	3	1	120	49	3	1	120	49	3	1	1	1	1	
Total.....	2806	2753	65	8	8	2593	2721	65	10	6	2598	2714	65	8	1	2594	2714	65	8	9	2591	2707	64	9	7	

*Hancock, United Christian, 5.

CRAWFORD COUNTY.

NAMES OF VOTING PRECINCTS.	GOVERNOR,*				LIEUTENANT-GOVERNOR.			JUDGE SUPREME COURT.				SUPERINTENDENT PUBLIC INSTRUCTION.				RAILROAD COMMISSIONER.								
	Shaw.	White.	Wood.	Lloyd.	Kremer.	Millman.	Beis.	Pugsley.	Harvey.	Bronner.	Sherwin.	Van Wazenen.	Johns.	Weller.	Barrett.	Holst.	Dunlavy.	Wirth.	Travis.	Dawson.	Calhoun.	Wray.	Dunning.	Hessel.
Boyer.....	66	52	3			66	50	4		64	51	3			65	51	4			65	51	8		
Charter Oak.....	153	158	4	1		152	158	4	1	153	157	4	1		151	158	4	1		151	159	4	1	
Denison.....	91	87	8			89	89	8		89	87	7			88	87	7			87	86	7		
Denison City—																								
First ward.....	157	41	6			152	44	6		149	44	6			148	48	6			149	47	6		
Second ward.....	102	88	10			95	90	9		94	92	9			93	93	9			94	92	9		
Third ward.....	155	85	3	1		147	88	3	1	144	92	3	1		142	94	3	1		143	92	3	1	
East Boyer.....	62	71				60	70			60	70				61	69				61	69			
Goodrich.....	44	111	2			43	110	2		43	110	2			42	112	2			42	111	2		
Hanover.....	41	109	4			41	107	4		41	107	4			40	108	4			41	107	4		
Hays.....	33	97				31	93			31	94				31	94				30	94			
Iowa.....	37	125	1			37	120	1		36	121	1			36	122	1			36	121	1		
Jackson.....	29	85				29	83			29	82				29	83				29	83			
Millford.....	84	134	1	1		85	123	1	1	84	125	1			84	124	1			84	124	1		
Morgan.....	20	112				28	112			28	112				28	112				28	112			
Nishnabotany.....	193	133	14			181	132	18		180	132	19	2		180	134	18	2		182	132	18	2	
Otter Creek.....	43	92	2			43	92	2		43	92	2			43	92	2			43	92	2		
Paradise.....	83	83	1			82	83	1		82	84	1			83	82	1			81	82	1		
Soldier.....	17	85				8	84			18	84				18	84				18	84			
Stockholm.....	85	66	12	3		83	54	12	3	86	52	13	3		85	53	12	3		85	53	12	3	
Union.....	153	149	11	1		143	152	10	1	140	153	9	1		140	154	10	1		140	153	10	1	
Vall.....	87	109		1	2	85	107		1	86	107		1	2	86	104		1	2	86	103		1	2
Washington.....	84	97	2			85	95	2		85	95	2			85	95	2			85	95	2		

West Side.....	68/	68/	2/	69/	62/	3/	64/	2/	66/	65/	2/	67/	64/	2/
Willow.....	57/	39/	9/	56/	37/	9/	65/	89/	9/	55/	38/	9/	55/	39/
Total.....	1953	2252	95	21900	2236	99	21898	2245/	97	1879	2359	97	21883	2247

*Heacock, United Christian, 2.

DALLAS COUNTY.

Adams.....	108	41	4/	107/	36/	7/	107/	39/	4/	107/	38/	4/	108/	38/	4/
Adel.....	249	137	6/	218	130/	6/	246	134/	7/	245	134/	6/	245	134/	6/
Beaver.....	58	63	4/	58	62/	4/	59/	61/	4/	60	61/	3/	60	61/	3/
Boone.....	90	89	5/	89	87/	5/	90	88/	5/	89	87/	5/	90	87/	5/
Colfax.....	81	56/	1/	80	55/	1/	80	55/	1/	80	55/	1/	80	55/	1/
Dallas.....	95	61	3/	95	58/	3/	97	56/	3/	97	56/	3/	97	56/	3/
Dallas Center.....	137	69	4/	135	68/	4/	134	69/	5/	134	69/	5/	133	69/	5/
Des Moines.....	153	120	7/	153	120/	7/	154	121/	7/	150	125/	7/	153	122/	7/
De Soto.....	94	13	2/	100	12/	1/	100	12/	1/	100	13/	1/	100	12/	1/
Dexter.....	195	59	27/	196	56/	28/	196	55/	28/	196	54/	28/	196	54/	28/
Grant.....	87	78	8/	88	75/	8/	88	75/	8/	88	75/	8/	88	75/	8/
Lincoln.....	106	59	2/	109	59/	1/	108	59/	1/	109	59/	1/	108	59/	1/
Linn.....	163	33	12/	163	32/	12/	164	33/	12/	164	32/	12/	164	32/	12/
Perry.....	148	70	4/	147	69/	4/	146	69/	3/	143	74/	3/	145	71/	3/
First ward.....	161	109	6/	157	107/	7/	153	108/	8/	153	109/	7/	153	109/	7/
Second ward.....	86	53	9/	88	52/	7/	88	52/	7/	86	54/	7/	87	53/	7/
Third ward.....	182	43	0/	129	43/	0/	129	43/	0/	130	43/	0/	130	43/	0/
Redfield.....	108	56	1/	108	56/	1/	108	56/	1/	108	56/	1/	108	56/	1/
Spring Valley.....	147	68	9/	147	68/	9/	147	68/	9/	148	68/	9/	147	68/	9/
Sugar Grove.....	142	76	1/	141	75/	1/	143	74/	1/	142	74/	1/	143	73/	1/
Van Meter.....	97	86	6/	99	83/	6/	101	81/	6/	100	81/	6/	101	80/	6/
Walnut.....	64	74	8/	63	74/	9/	63	73/	9/	64	72/	9/	63	73/	9/
Washington.....	2687	1497	135	2682	1465	137	2681	1458	123	2673	1469	133	2680	1461	123
Total.....	2687	1497	135	2682	1465	137	2681	1458	123	2673	1469	133	2680	1461	123

*Heacock, United Christian, 3.

DAVIS COUNTY.

Bloomfield—	86	83	1/	79	84	1/	79	84	1/	79	81	3/	79	84	1/
First ward.....	108	98	5/	108	91/	6/	107	92/	6/	108	93/	5/	108	92/	5/
Second ward.....	77	104	4/	76	103/	3/	76	103/	3/	76	101/	4/	76	103/	3/
Third ward.....	104	111	3/	103	112/	1/	103	110/	3/	103	111/	1/	102	111/	1/
Cleveland.....	75	47	3/	75	46/	3/	75	46/	3/	75	46/	3/	75	46/	3/
Drakesville.....	75	47	3/	75	46/	3/	75	46/	3/	75	46/	3/	75	46/	3/

DAVIS COUNTY—CONTINUED.

NAMES OF VOTING PRECINCTS.	GOVERNOR.*				LIEUTENANT-GOVERNOR.				JUDGE SUPREME COURT.				SUPERINTENDENT PUBLIC INSTRUCTION.				RAILROAD COMMISSIONER.							
	Shaw.	White.	Atwood.	Lloyd.	Kremer.	Milliman.	Bevis.	Pursley.	Harvey.	Bronner.	Sherwin.	Van Wagenen.	Johns.	Weller.	Barrett.	Holst.	Dunlavy.	Wirth.	Travis.	Dawson.	Calhoun.	Wray.	Dunning.	Heisel.
Fabius	82	145	4	3	8	80	144	3	4	80	143	4	4	30	142	5	4	4	80	142	9	4	4	4
Fox River	78	93	6	6	2	78	90	7	7	78	90	2	7	78	90	2	7	7	78	90	2	7	7	7
Grove	94	122	1	2	1	93	120	2	2	93	120	2	2	93	116	3	2	2	93	120	2	2	2	2
Lick Creek	103	137	1	8	1	102	136	1	8	102	136	1	8	101	136	1	8	1	101	136	1	8	1	8
Marion	95	93	2	4	4	94	94	2	4	94	93	3	4	94	94	2	4	4	94	93	3	4	4	4
Perry	62	82	1	4	4	62	81	1	4	62	81	1	4	62	80	2	4	4	62	81	2	4	4	4
Prairie	93	75	2	1	2	90	78	1	1	92	78	1	1	90	78	1	1	1	90	78	1	1	1	1
Roscoe	36	69	1	1	1	35	68	1	1	35	68	1	1	35	68	1	1	1	35	68	1	1	1	1
Salt Creek	76	145	3	3	3	76	144	3	3	76	144	3	3	76	143	4	4	4	75	145	8	1	1	1
Soap-Creek	98	132	2	2	2	95	131	1	1	95	131	1	1	95	131	1	1	1	95	131	1	1	1	1
Union	112	128	8	10	8	112	127	8	10	112	127	9	10	112	126	9	10	10	111	128	8	10	10	10
West Grove	69	127	1	1	1	66	139	1	2	66	131	1	2	66	131	1	2	2	66	131	1	2	2	2
Wyconda	105	172	1	2	1	105	171	1	2	105	171	3	2	105	171	1	2	2	105	171	2	2	2	2
Total	1546	1958	40	51	2	1539	1950	37	53	4	1530	1948	41	53	1528	1938	49	52	4	1525	1950	42	53	53

* Heacock, United Christian, 2.

DECATUR COUNTY.

Bloomington	95	72	5	5	5	95	70	6	6	94	72	5	5	95	70	5	5	5	93	72	5	5	5	5
Burrell	72	85	2	6	2	72	84	1	6	71	85	1	6	71	85	1	6	6	71	85	1	6	6	6
Davis City precinct	65	75	1	1	1	65	75	1	1	65	75	1	1	65	75	1	1	1	65	75	1	1	1	1
Terre Haute precinct	94	96	1	1	1	93	96	1	1	93	96	1	1	93	96	1	1	1	93	96	1	1	1	1
Center	126	132	2	2	2	127	131	2	2	126	130	2	2	126	130	2	2	2	127	131	2	2	2	2
Decatur	103	140	5	5	5	103	139	1	5	102	139	2	6	103	139	1	5	5	102	139	1	5	5	5
Eden	234	170	1	8	1	230	168	1	9	231	164	2	9	231	164	2	9	9	231	168	2	9	9	9
Payette	72	85	2	6	2	72	84	1	6	71	85	1	6	71	85	1	6	6	71	85	1	6	6	6

Franklin.....	157	71	2	1	158	70	2	1	157	70	2	1	157	70	2	1
Garden Grove -	171	59	4	1	171	59	4	1	172	59	4	1	171	59	4	1
Leroy precinct.....	66	52	1	1	65	52	1	1	65	52	1	1	65	52	1	1
Grand River.....	92	60	1	1	92	49	1	1	92	49	1	1	92	49	1	1
Hamilton.....	84	87	3	3	83	84	3	3	84	84	3	3	84	84	3	3
High Point.....	70	96	7	7	79	96	7	7	80	95	7	7	80	95	7	7
Leon.....	269	213	2	2	269	213	2	2	269	213	2	2	269	213	2	2
Long Creek.....	149	123	1	1	148	123	1	1	147	123	1	1	148	124	1	1
Morgan.....	81	69	1	1	81	68	1	1	81	69	1	1	81	69	1	1
New Ruda.....	75	87	1	2	75	87	1	2	76	87	1	2	75	87	1	2
Richard.....	107	183	1	1	106	183	1	1	108	184	1	1	106	184	1	1
Woo land.....	68	131	2	2	68	130	2	2	68	130	2	2	68	130	2	2
Total.....	2187	1991	81	30	2180	1978	32	32	2180	1978	33	30	2185	1976	31	31

* Heacock, United Christian, 2.

DELAWARE COUNTY.

Adams.....	95	101	1	2	1	96	99	1	97	97	1	3	97	97	1	3
Bremer.....	16	120	1	1	15	121	1	1	15	120	1	1	16	120	1	1
Coffin's Grove.....	110	58	2	1	111	58	2	1	109	58	2	1	109	58	2	1
Colony.....	102	114	3	3	102	114	3	3	102	114	3	3	102	114	3	3
Delaware precinct..	82	27	1	1	81	27	1	1	81	27	1	1	81	27	1	1
Delaware township..	100	41	1	1	101	40	1	1	101	40	1	1	100	40	1	1
Delhi.....	144	89	1	1	145	90	1	1	145	90	1	1	144	90	1	1
Earlville.....	142	63	3	3	144	65	1	1	143	67	1	1	144	66	1	1
Eijk.....	175	43	1	1	174	44	1	1	174	44	1	1	174	44	1	1
Hazel Green.....	67	73	1	1	66	74	1	1	66	74	1	1	66	74	1	1
Honey Creek.....	138	32	10	1	138	31	11	1	138	31	11	1	138	31	11	1
Hopkinton.....	179	42	1	1	176	40	1	1	175	38	1	1	178	38	1	1
Manchester -																
First ward.....	105	43	4	4	105	41	4	4	108	40	4	4	105	40	4	4
Second ward.....	204	45	2	2	204	43	3	2	201	45	4	2	201	45	4	2
Third ward.....	101	41	1	1	100	39	1	1	101	38	1	1	100	38	1	1
Milo.....	75	38	1	1	74	38	1	1	74	38	1	1	75	38	1	1
North Fork.....	32	86	1	1	32	85	1	1	32	86	1	1	32	85	1	1
Prairie.....	63	48	5	5	63	48	5	5	62	49	5	5	63	48	5	5
Richard.....	89	85	1	1	90	85	1	1	90	85	1	1	90	85	1	1
Sand Spring.....	39	44	1	1	39	44	1	1	39	44	1	1	39	44	1	1
Union.....	52	41	1	1	52	41	1	1	52	41	1	1	52	41	1	1
Total.....	2110	1277	46	10	2109	1267	46	10	2103	1265	51	11	2108	1261	49	11

* Heacock, United Christian, 2.

DES MOINES COUNTY.

NAMES OF VOTING PRECINCTS.	GOVERNOR.*			LIEUTENANT-GOVERNOR.				JUDGE SUPREME COURT.			SUPERINTENDENT PUBLIC INSTRUCTION.				RAILROAD COMMISSIONER.											
	Shaw.	White.	Atwood.	Lloyd.	Kremer.	Milliman.	Bevis.	Pursley.	Harvey.	Bronner.	Sherwin.	Van Wageningen.	Johns.	Weller.	Barrett.	Holst.	Dunlavy.	Wirth.	Travis.	Dawson.	Calhoun.	Wray.	Dunlavy.	Heisel.		
Augusta township.....	42	56	43	53	42	54	43	53	42	53	
Benton township.....	69	101	69	101	69	101	69	101	69	101	
Burlington—																										
First ward.....	59	106	57	106	56	107	56	108	56	110	
Second precinct.....	111	280	2	1	1	111	327	2	1	1	110	337	3	1	111	327	2	1	111	327	2	1	109	323	2	1
Second ward—																										
First precinct.....	224	255	1	221	234	1	223	235	1	223	234	1	223	234	1	222	235	1	
Second precinct.....	72	228	70	227	70	228	71	226	71	227	71	227	
Third ward—																										
First precinct.....	191	176	1	189	174	1	192	173	1	191	169	1	191	169	1	189	174	1	
Second precinct.....	132	172	3	1	130	172	3	1	131	171	3	1	130	171	3	1	130	171	3	1	130	172	3	
Fourth ward—																										
First precinct.....	71	153	1	71	153	70	151	70	151	70	151	71	150	
Second precinct.....	193	143	1	193	142	2	192	141	2	192	141	2	192	142	2	192	142	
Fifth ward—																										
First precinct.....	132	152	5	128	149	5	128	150	5	129	149	5	129	149	5	127	151	
Second precinct.....	157	63	1	158	60	1	159	58	1	158	59	1	158	59	1	159	59	
Sixth ward—																										
First precinct.....	141	134	2	2	1	139	132	2	2	1	138	132	2	2	140	130	2	2	1	140	131	2	2	1	140	131
Second precinct.....	141	124	3	143	117	4	140	120	4	141	117	3	1	141	118	3	1	1	141	118	
Seventh ward—																										
First precinct.....	106	152	1	106	150	1	107	151	1	107	150	107	150	106	151	
Second precinct.....	163	139	165	135	167	134	166	133	1	166	133	1	165	133	
Burlington township—																										
Fifth precinct.....	19	42	19	42	19	42	20	41	20	41	19	42	

Sixth precinct.....	22	52	23	51	23	51	23	51	23	50	23	50												
Danville.....	145	121	143	119	144	118	144	118	143	119	143	119												
Flint river.....	248	179	5	242	177	6	241	177	241	176	5	239												
Franklin.....	103	121	2	101	120	2	101	120	102	118	2	101												
Huron.....	96	39	39	39	39	39	39	39	39	37	39	39												
Jackson.....	21	37	21	37	21	37	21	37	21	37	21	37												
Pleasant Grove.....	92	100	96	94	96	94	96	94	96	95	96	94												
Union.....	121	122	4	120	122	4	120	122	120	121	4	120												
Washington.....	75	97	75	96	75	96	75	96	75	96	75	96												
Yellow Springs.....	302	96	2	302	92	2	302	92	303	91	2	303												
Total.....	1244	3469	46	9	10	3226	3418	48	10	10	3229	3422	49	10	3534	3402	47	11	10	3223	3416	48	11	12

*Heacock, United Christian, 4.

DICKINSON COUNTY.

Center Grove.....	294	84	20	1	294	84	20	1	296	79	17	1	296	80	18	1					
Diamond Lake.....	38	12	9	10	40	10	9	10	40	10	9	9	40	10	9	9					
Excelsior.....	34	13	6	13	34	13	6	13	33	14	6	13	34	13	6	13					
Lakeville.....	66	34	5	33	68	32	3	33	65	35	3	3	65	32	2	3					
Lloyd.....	127	38	2	127	38	13	1	126	37	13	1	1	127	39	12	1					
Millford.....	128	33	3	131	39	3	3	132	29	3	3	3	132	29	3	3					
Oktoboji.....	50	27	8	52	20	5	5	52	20	5	5	3	52	20	5	3					
Richard.....	101	47	8	102	46	9	8	102	47	8	8	8	101	47	8	8					
Silver Lake.....	61	25	6	59	23	6	6	61	22	6	6	6	60	24	6	6					
Spirit Lake.....	69	25	4	68	25	5	3	68	25	5	3	3	68	24	5	3					
Superior.....	52	44	1	51	39	2	2	51	41	2	2	2	51	39	2	2					
Westport.....	1063	356	67	12	41065	369	68	5	51067	371	66	6	1065	365	65	5					
Total.....	1063	356	67	12	41065	369	68	5	51067	371	66	6	1065	365	65	5	71069	366	64	5	6

*Heacock, United Christian, 1.

DUBUQUE COUNTY.

Cascade.....	70	195	4	1	69	194	3	1	69	194	3	1	69	194	3	1
Center.....	67	111	1	1	69	108	1	1	67	108	1	1	67	107	1	1
Concord.....	70	120	1	1	70	118	1	1	70	119	1	1	70	119	1	1
Dodge.....	68	182	1	1	68	183	1	1	67	182	1	1	67	182	1	1
Dubuque.....	141	151	4	141	151	4	4	137	151	4	4	4	136	151	4	4
Iowa.....	83	103	1	1	83	102	1	1	82	103	1	1	82	103	1	1
Jefferson.....	124	184	1	1	125	162	1	1	125	160	1	1	126	160	1	1

DUBUQUE COUNTY—CONTINUED.

NAMES OF VOTING PRECINCTS.	GOVERNOR.*				LIEUTENANT-GOVERNOR.				JUDGE SUPREME COURT.				SUPERINTENDENT PUBLIC INSTRUCTION.				RAILROAD COMMISSIONER.							
	Shaw.	White.	Atwood.	Lloyd.	Kremer.	Milliman.	Bevis.	Pusley.	Harvey.	Bronner.	Van Wagenen.	Johns.	Weller.	Barrett.	Holst.	Dunlavy.	Wirth.	Travis.	Dawson.	Calhoun.	Wray.	Dunling.	Heisel.	
Julien—	235	619	6	226	593	8	324	598	1	226	593	7	231	595	9	
First ward.....	383	479	2	387	460	2	369	456	2	385	453	2	391	458	2	
Second ward.....	442	712	2	452	670	10	445	674	3	451	666	3	421	668	3	
Third ward.....	637	505	4	685	484	2	685	487	4	693	477	4	681	488	4	
Fourth ward.....	855	962	3	845	931	19	844	945	1	843	936	3	854	920	3	
Fifth ward.....	18	135	18	127	18	127	2	18	127	2	18	127	2	
Liberty.....	29	102	28	102	29	100	1	28	100	1	28	100	1	
Mosalem.....	
New Wine—	78	255	78	251	77	230	77	249	79	247	
Dyersville precinct.....	15	134	14	134	14	134	14	134	14	134	
New Vienna precinct.....	163	93	106	91	105	91	106	91	104	92	
Peru.....	13	163	14	182	18	182	13	182	13	182	
Prairie Creek.....	76	133	77	134	77	134	76	136	78	133	
Table Mound.....	
Taylor—	87	81	87	82	89	80	90	81	88	81	
Epworth precinct.....	127	105	126	104	121	104	126	104	126	104	
Farley precinct.....	47	141	47	140	48	140	47	140	47	140	
Vernon.....	47	131	48	120	48	120	47	120	47	120	
Washington.....	79	179	79	176	79	176	79	176	79	176	
Whitewater.....	
Total.....	3863	5931	47	8	39	3688	5755	45	9	40	3875	5762	45	10	3893	5734	42	9	40	3856	5726	44	9	40

*Heacock, United Christian, 5.

EMMET COUNTY.

Armstrong Grove	145	85	9	3	146	82	8	1	146	81	7	5	145	81	8	8	155	85	1	3
Center	65	6	7	1	65	6	8	1	65	6	8	1	65	6	8	1	65	6	8	1
Denmark	55	17	3	1	58	17	3	1	58	17	3	1	53	18	3	1	64	17	3	1
Ellsworth	37	14	5	1	38	12	5	1	38	12	5	1	38	11	5	1	39	11	5	1
Emmet	42	9	7	1	44	8	6	1	44	8	6	1	44	8	6	1	44	8	6	1
Etherville	43	12	8	1	46	11	6	1	46	11	7	1	46	10	6	1	46	11	7	1
Etherville City—																				
First ward	85	47	15	1	91	40	11	1	91	40	11	1	91	36	9	1	91	40	11	1
Second ward	70	20	16	1	76	20	8	1	76	19	8	1	76	19	8	1	77	18	8	1
Third ward	101	29	18	1	107	25	12	1	104	25	14	1	105	25	13	1	104	25	13	1
High Lake	107	32	1	1	105	22	1	1	107	21	1	1	107	21	1	1	105	22	1	1
Jack Creek	43	24	1	1	41	24	1	1	41	23	1	1	41	23	1	1	41	23	1	1
Iowa Lake	23	8	1	1	23	8	1	1	23	8	1	1	23	9	1	1	23	9	1	1
Lincoln	27	13	3	1	28	12	2	1	29	11	2	1	29	10	2	1	28	12	2	1
Swan Lake	33	10	5	1	34	10	3	1	34	10	3	1	35	10	3	1	34	10	3	1
Twelve Mile Lake	55	12	2	1	56	9	2	1	56	9	2	1	56	10	2	1	57	8	2	1
Total	931	323	96	6	951	307	75	6	953	302	77	8	954	300	74	6	963	305	71	6

*Heacock, United Christian, 4.

FAYETTE COUNTY.

Auburn	109	157	3	1	110	156	3	1	110	156	3	1	110	156	3	1	110	156	3	1
Banks	63	66	1	1	62	67	1	1	62	67	1	1	62	67	1	1	62	67	1	1
Bethel	85	80	1	1	83	87	1	1	84	88	1	1	84	88	1	1	83	87	1	1
Center	123	69	1	1	125	66	1	1	124	66	1	1	124	66	1	1	125	65	1	1
Clermont	165	147	3	1	162	147	3	1	163	147	3	1	163	148	3	1	162	148	3	1
Dover	198	26	1	2	198	26	1	2	197	27	1	2	197	26	1	2	197	26	1	2
Rden	209	108	4	2	208	104	2	2	210	101	2	3	209	103	2	3	209	103	2	3
Fairfield	183	212	13	4	193	210	12	4	194	210	12	4	195	209	12	4	195	209	12	4
Fayette	183	82	10	5	184	79	11	5	185	78	11	6	182	81	11	6	184	77	11	6
Fremont	97	127	6	1	98	125	6	1	99	125	6	1	97	125	6	1	100	125	6	1
Harlan	168	95	7	1	167	92	7	1	165	94	8	1	165	94	8	1	165	94	8	1
Ilwaco	150	136	1	1	111	134	1	1	112	133	1	1	111	135	1	1	111	135	1	1
Jefferson	76	89	3	1	75	87	3	1	76	87	3	1	75	87	3	1	75	87	3	1
Oelwein—																				
First ward	114	76	4	1	110	76	3	1	110	75	3	1	110	74	4	1	110	75	3	1
Second ward	86	66	4	1	85	65	4	1	85	65	4	1	85	65	4	1	85	65	4	1
Third ward	84	114	1	1	84	116	1	1	84	116	1	1	84	116	1	1	88	113	1	1
Fourth ward	98	113	4	1	94	111	4	1	93	110	4	1	93	109	4	1	99	106	4	1

FAYETTE COUNTY—CONTINUED.

NAMES OF VOTING PRECINCTS.	GOVERNOR *			LIEUTENANT-GOVERNOR.			JUDGE SUPREME COURT.			SUPERINTENDENT PUBLIC INSTRUCTION.			RAILROAD COMMISSIONER.											
	Shaw.	White.	Atwood.	Lloyd.	Kremer.	Millman.	Bevis.	Pursey.	Harvey.	Bronder.	Sherwin.	Van Wageningen.	Johns.	Weller.	Barrett.	Holst.	Dunlavy.	Wirth.	Travis.	Dawson.	Galhorn.	Way.	Dunning.	Heisel.
Oran	72	95	1	1	73	94	1	1	95	71	95	2	1	72	95	1	1	1	72	95	1	1	1	1
Pleasant Valley	163	166	4	2	161	165	4	2	163	164	4	2	160	166	4	2	160	166	4	160	164	2	2	1
Putnam	96	50	5	1	96	50	5	1	96	50	5	1	96	50	5	1	96	50	5	96	49	5	5	1
Scott	75	68	2	1	75	64	2	1	75	63	2	1	75	63	2	1	75	63	2	75	61	2	1	1
Smithfield	101	55	3	1	100	55	3	1	100	55	3	1	100	55	3	1	100	55	3	100	55	3	1	1
Union	109	68	3	1	110	67	3	1	110	67	3	1	110	67	3	1	110	67	3	110	67	3	1	1
Westfield	184	71	5	1	185	71	1	1	184	71	5	2	184	71	5	1	184	71	5	181	74	5	1	1
Windsor	186	86	3	1	186	82	3	1	189	81	3	1	186	83	3	1	186	83	3	109	8	3	1	1
West Union																								
First ward	95	57	3		96	54	4		96	54	3	1	96	54	3		96	54	3	96	54	3		
Second ward	118	41	3		119	40	3		118	39	3	1	118	40	3		118	40	3	118	39	3		
Third ward	93	52	9		94	51	9		96	51	8		98	51	7		98	51	7	95	53	8		
Total	3426	2547	108	22	4337	2517	103	21	5382	2504	104	25	3374	2512	105	23	6392	2408	104	25	3			

*Heacock, United Christian, 3.

FLOYD COUNTY.

Cedar	56	24			55	24			56	24			56	24			56	24						
Charles City																								
First ward	98	43	2	1	92	40	2	1	94	39	2	1	94	41	2	1	94	41	2	94	41	2	1	
Second ward	140	67	5		140	65	4		143	63	5		140	63	5		140	63	5	145	61	4		
Third ward	146	101	1		142	101	1		145	99	1		145	99	1		145	99	1	141	101	1		
Fourth ward	118	59	5	1	119	58	5	1	120	58	5	1	120	57	4	1	118	57	4	118	57	4	1	
Floyd	137	58	2		137	54	2		137	54	2		139	53	1		138	54	1	138	54	1		
Niles	76	74			75	72			75	72			76	71			75	71		75	71			

Pleasant Grove	79	31	2	79	31	2	79	31	2	79	31	2	79	31	2
Riverton	118	40	1	117	40	1	117	40	1	118	40	1	118	40	1
Rock Grove	252	95	20	253	92	20	253	92	20	255	91	20	255	91	20
Rockford	257	103	3	256	102	1	255	102	1	255	102	1	254	103	2
Rudd	80	94	6	88	92	6	90	89	6	91	89	6	89	90	6
Scott	01	38	..	63	37	..	65	37	..	64	37	..	64	37	..
St. Charles	155	138	5	154	135	5	154	133	6	152	134	6	154	135	5
Ulster	102	25	..	101	23	..	103	21	..	101	22	..	101	22	..
Union	234	59	11	234	59	11	234	59	11	234	59	11	234	59	10
Total	2117	1089	61	2106	1065	60	2119	1053	62	2118	1054	61	2116	1058	57

* Heacock, United Christian, 2.

FRANKLIN COUNTY.

Clinton	130	16	3	133	14	2	132	15	2	132	15	2	133	14	2
East Dows	54	17	1	53	17	1	55	16	1	54	16	1	54	16	1
Geneva	124	14	..	131	13	..	130	13	..	131	13	..	129	14	..
Grant	38	39	..	38	38	..	38	38	..	38	38	..	3	38	..
Hamilton	53	19	..	53	18	..	52	18	..	52	18	..	63	18	..
Hauppton	79	22	..	80	20	..	82	17	..	82	17	..	82	18	..
First ward	99	12	2	99	11	2	99	11	2	99	11	2	99	11	2
Second ward	107	23	3	110	21	3	110	22	2	110	22	2	111	21	2
Third ward	79	26	2	79	25	2	80	25	2	80	25	2	80	25	2
Fourth ward	96	17	3	96	16	3	95	17	3	96	16	3	95	16	3
Ingham	69	12	2	68	12	2	68	12	2	68	12	2	69	11	2
Lee	77	52	..	77	53	..	78	52	..	78	52	..	77	52	..
Marion	52	15	..	52	15	..	51	15	..	51	15	..	51	15	..
Morgan	66	15	..	66	15	..	67	15	..	65	15	..	66	15	..
Mott	149	15	..	150	13	..	150	13	..	151	12	..	151	13	..
Oakland	68	48	..	70	47	..	69	48	..	69	48	..	68	50	..
Oseola	100	14	1	102	9	1	102	10	1	102	10	1	102	10	1
Reeve	63	5	..	61	5	..	61	5	..	61	5	..	61	5	..
Richland	83	12	3	82	12	3	82	12	3	82	12	3	82	12	3
Ross	61	36	..	63	35	..	63	36	..	63	35	..	62	36	..
Scott	66	15	3	66	15	3	66	15	3	65	15	3	66	15	3
West Fork	27	17	..	27	17	..	28	16	..	27	17	..	27	17	..
Wisner	48	92	1	46	92	1	46	92	1	46	92	1	46	92	1
Total	1743	483	92	1756	440	92	1758	440	92	1756	438	91	1756	442	91

* Heacock, United Christian, 4.

FREMONT COUNTY.

NAMES OF VOTING PRECINCTS.	GOVERNOR.*				LIEUTENANT-GOVERNOR.				JUDGE SUPREME COURT.				SUPERINTENDENT PUBLIC INSTRUCTION.				RAILROAD COMMISSIONER.									
	Shaw.	White.	Atwood.	Lloyd.	Kremer.	Millman.	Bevis.	Pugsley.	Harvey.	Bronner.	Sherwin.	Van Wagden.	Johns.	Weller.	Barrett.	Holst.	Dunlavy.	With.	Travis.	Dawson.	Calhoun.	Wray.	Dunning.	Hessel.		
Benton—	101	90	2	1	101	90	2	1	102	89	2	101	90	2	101	90	2	1	102	89	2	101	90	2	1	
First precinct.....	18	16	1	1	18	16	1	1	18	16	1	18	16	1	18	16	1	1	18	16	1	18	16	1	1	
Second precinct.....	187	101	5	1	187	98	5	1	187	98	5	1	187	98	5	1	1	187	98	5	1	188	97	5	1	
Fisher.....																										
Franklin—	72	42	1	1	71	42	1	1	71	42	1	70	43	1	70	43	1	1	71	42	1	71	42	1	1	
First precinct.....	50	45	2	1	49	46	2	1	50	45	2	50	45	2	50	45	2	1	48	47	2	48	47	2	1	
Second precinct.....	27	53	1	1	27	53	1	1	27	53	1	1	27	53	1	1	1	1	28	53	1	28	53	1	1	
Third precinct.....	107	108	2	1	108	105	2	1	108	105	2	108	105	2	108	105	2	1	108	105	2	108	105	2	1	
Fourth precinct.....	71	54	1	1	72	52	1	1	72	52	1	72	52	1	71	53	1	1	71	52	1	71	52	1	1	
Green.....																										
Locust Grove.....																										
Madison—	38	60	1	1	38	60	1	1	38	60	1	38	60	1	38	60	1	1	38	60	1	38	60	1	1	
First precinct.....	42	47	1	1	41	47	1	1	41	47	1	41	47	1	41	47	1	1	41	47	1	41	47	1	1	
Second precinct.....	117	127	2	2	115	124	2	2	115	124	2	115	124	2	115	124	2	2	115	124	2	115	124	2	2	
Monroe.....	53	68	2	1	52	68	2	1	52	68	2	52	68	2	52	68	2	1	52	68	2	52	68	2	1	
Prairie.....	132	110	5	1	132	109	5	1	132	109	5	1	132	109	5	1	1	1	132	109	5	1	132	109	5	1
Riverside.....	123	144	1	1	121	145	1	1	121	145	1	1	122	144	1	1	1	1	121	145	1	121	145	1	1	
Riverton.....	98	59	5	2	96	58	5	3	96	56	6	3	98	58	5	2	1	1	98	55	6	98	55	6	2	
Ros.....																										
Scott—	90	135	2	1	89	136	2	1	89	136	2	1	89	136	2	1	1	1	89	136	2	89	136	2	1	
First precinct.....	47	80	1	1	47	81	1	1	48	81	1	1	47	80	1	1	1	1	47	80	1	48	80	1	1	
Second precinct.....	311	437	3	5	308	434	4	4	307	434	3	5	308	434	3	5	1	1	308	434	3	307	433	3	5	
Sidney.....	55	61	4	1	54	61	4	1	52	60	4	1	53	60	4	1	1	1	53	61	4	53	61	4	1	
Walnut.....	85	131	1	1	86	130	1	1	86	130	1	1	86	130	1	1	1	1	86	130	1	86	130	1	1	
Washington.....																										
Total.....	1878	2030	40	16	2	1864	2017	40	15	2	1866	2011	38	18	1866	2015	40	15	2	1865	2010	40	15	2		

*Heacock, United Christian, 1.

GREENE COUNTY.

Table with 11 columns and 32 rows for Greene County, listing various locations and their corresponding numerical values.

GRUNDY COUNTY.

Table with 11 columns and 24 rows for Grundy County, listing various locations and their corresponding numerical values.

*Heacock, United Christian I.

*Heacock, United Christian, I.

GUTHRIE COUNTY.

NAMES OF VOTING PRECINCTS.	GOVERNOR *			LIEUTENANT-GOVERNOR.			JUDGE SUPREME COURT.			SUPERINTENDENT PUBLIC INSTRUCTION.				RAILROAD COMMISSIONER.											
	Shaw.	White.	Atwood.	Lloyd.	Kremer.	Milliman.	Bevis.	Pursley.	Harvey.	Bronner.	Shelwin.	Van Wagenen.	Jobs.	Weller.	Barrett.	Holst.	Dunlavy.	Wirth.	Travis.	Dawson.	Gaboun.	Wray.	Dunning.	Heisel.	
Baker.....	50	83	1	1	1	51	81	1	1	52	80	1	1	52	80	1	1	1	52	80	1	1	1	1	1
Bear Grove.....	86	74	1	1	1	86	71	1	1	83	71	3	1	86	71	3	1	1	86	71	3	1	1	1	1
Beaver.....	178	156	9	9	178	156	9	9	178	155	6	6	6	178	155	6	6	6	178	156	6	6	6	6	6
Cass.....	26	123	5	5	295	121	9	9	293	121	6	6	6	295	120	4	4	4	295	120	5	5	5	5	5
Panora.....	76	33	1	1	75	32	1	1	77	31	1	1	1	77	32	1	1	1	77	32	1	1	1	1	1
Yale.....	154	54	1	1	154	54	1	1	154	54	1	1	1	154	54	1	1	1	154	52	1	1	1	1	1
Dodge.....	64	78	2	2	66	76	2	2	65	76	2	2	2	65	76	2	2	2	66	76	2	2	2	2	2
Grant.....	158	121	4	4	153	121	4	4	152	121	4	4	4	151	122	4	4	4	151	122	4	4	4	4	4
Highland.....	79	88	1	2	79	88	2	2	79	87	2	2	2	79	87	2	2	2	79	87	2	2	2	2	2
Jackson.....	69	28	3	2	68	26	3	2	69	25	3	2	2	68	26	3	2	2	69	25	3	2	2	2	2
Orange.....	52	39	1	1	52	39	1	1	52	39	1	1	1	52	39	1	1	1	52	39	1	1	1	1	1
Penn.....	145	62	5	5	144	58	5	5	144	61	5	5	5	144	61	5	5	5	145	61	5	5	5	5	5
Richard.....	86	28	2	2	86	28	2	2	87	27	2	2	2	87	27	2	2	2	86	27	2	2	2	2	2
Seelye.....	35	25	1	1	35	25	1	1	35	25	1	1	1	35	25	1	1	1	35	25	1	1	1	1	1
Stuart.....	90	79	2	2	91	73	1	1	90	75	1	1	1	90	75	1	1	1	87	78	1	1	1	1	1
First ward.....	121	45	8	8	121	44	8	8	121	44	8	8	8	120	44	8	8	8	120	44	8	8	8	8	8
Second ward.....	170	137	1	1	171	135	1	1	171	135	1	1	1	171	135	1	1	1	172	134	1	1	1	1	1
Thompson.....	66	43	3	1	67	43	3	3	66	44	3	3	3	67	42	3	3	3	68	42	3	3	3	3	3
Union.....	222	223	18	1	222	221	17	1	226	215	18	1	1	226	215	18	1	1	225	217	17	1	1	1	1
Valley.....	101	95	3	3	99	95	3	3	100	94	3	3	3	101	93	3	3	3	101	94	3	3	3	3	3
Victory.....	229	632	72	8	2383	1623	71	7	2287	1620	73	8	8	2293	1616	71	8	8	2289	1622	71	8	8	8	8
Total.....	2294	632	72	8	2383	1623	71	7	2287	1620	73	8	8	2293	1616	71	8	8	2289	1622	71	8	8	8	8

* Heacock, United Christian, 4.

HAMILTON COUNTY.

Blairsburg.....	84	28	84	28	84	28	84	28	84	28	84	28	84	28	84	28	84	28	84	28
Oass.....	63	32	63	32	63	32	63	32	63	32	63	32	63	32	63	32	63	32	63	32
Olear Lake.....	174	36	176	33	176	33	175	34	175	34	175	34	175	34	175	34	175	34	176	33
Ellsworth.....	133	20	133	20	133	20	133	20	133	20	133	20	133	20	133	20	133	20	133	20
Freedom.....	81	25	81	24	81	24	81	24	81	24	81	24	81	24	81	24	81	24	81	24
Freedom.....	59	25	59	24	59	24	59	24	59	24	59	24	59	24	59	24	59	24	59	24
Hamilton.....	56	48	57	47	57	47	57	47	57	47	57	47	57	47	57	47	57	47	57	47
Hamilton.....	78	34	77	34	77	34	77	34	77	34	77	34	77	34	77	34	77	34	78	34
Independence.....	64	23	64	23	64	23	64	23	64	23	64	23	64	23	64	23	64	23	64	23
Liberty.....	125	24	125	24	125	24	125	24	125	24	125	24	125	24	125	24	125	24	125	24
Lincoln.....	186	106	187	103	187	103	187	103	187	103	187	103	187	103	187	103	187	103	187	103
Lyon.....	183	78	183	77	183	77	183	77	183	77	183	77	183	77	183	77	183	77	184	76
Marion.....	44	1	44	1	44	1	44	1	44	1	44	1	44	1	44	1	44	1	44	1
Rose Grove.....	106	6	105	6	105	6	105	6	105	6	105	6	105	6	105	6	105	6	105	6
Scott.....	82	65	82	65	82	65	82	65	82	65	82	65	82	65	82	65	82	65	82	65
Webster.....	94	48	94	48	94	48	94	48	94	48	94	48	94	48	94	48	94	48	94	48
Webster City--																				
First ward.....	99	53	99	52	99	52	99	51	99	52	99	51	99	52	99	51	99	52	99	51
Second ward.....	130	45	130	44	130	44	130	44	130	44	130	44	130	44	130	44	130	44	130	44
Third ward.....	144	59	142	58	142	58	142	58	142	58	142	58	142	58	142	58	142	58	142	59
Fourth ward.....	26	22	26	22	26	22	26	22	26	22	26	22	26	22	26	22	26	22	26	22
Fifth ward.....	103	76	104	74	104	74	104	74	104	74	104	74	104	74	104	74	104	74	104	74
Williams.....																				
Total.....	2094	869	2091	852	2091	852	2091	852	2091	852	2091	852	2091	852	2091	852	2091	852	2096	850

* Heacock, United Christian, 3.

HANCOCK COUNTY.

Amsterdam.....	120	40	121	38	121	38	121	38	121	38	120	38	120	38	120	38	120	38	120	38
Avery.....	121	78	119	76	119	76	119	76	119	76	120	74	120	74	120	74	120	74	123	71
Bingham.....	76	44	77	42	80	39	80	38	80	38	78	41	78	41	78	41	78	41	78	41
Boone.....	56	22	56	21	56	22	56	22	56	22	53	22	54	21	54	21	54	21	54	21
Britt.....	386	68	389	63	402	54	402	54	402	54	389	60	389	60	398	60	398	60	398	60
Concord.....	230	172	230	172	230	172	230	172	230	172	230	172	230	172	230	172	230	172	234	158
Corwith.....	25	13	25	14	25	14	25	14	25	14	24	14	24	14	24	14	24	14	24	14
Crystal.....	110	28	110	27	109	25	109	25	109	25	108	25	108	25	108	25	108	25	108	25
Eli.....	78	67	80	62	80	62	80	62	80	62	81	61	81	61	80	61	80	61	80	61
Ellington.....	124	26	123	27	123	26	123	26	123	26	125	25	125	25	122	27	122	27	122	27
Erin.....	71	31	71	30	71	30	71	30	71	30	70	28	70	28	69	28	69	28	69	28

HANCOCK COUNTY—CONTINUED.

NAMES OF VOTING PRECINCTS.	GOVERNOR.*			LIEUTENANT-GOVERNOR.			JUDGE SUPREME COURT.			SUPERINTENDENT PUBLIC INSTRUCTIONS.				RAILROAD COMMISSIONER.											
	Shaw.	White.	Atwood.	Lloyd.	Kremer.	Milliman.	Bevis.	Pursley.	Harvey.	Bronner.	Sherwin.	Van Wagenen.	Johns.	Weller.	Barrett.	Holst.	Dunlavy.	Wirth.	Travis.	Dawson.	Calhoun.	Wray.	Dunning.	Heisel.	
Garfield	34	46	29	40	31	47	3	..	29	46	31	47	3
German	57	39	2	57	35	3	..	55	38	3	..	59	34	3	58	35	3
Madison	73	32	5	72	31	7	..	71	32	7	..	70	32	7	71	31	7
Magor	148	40	1	2	..	150	36	1	2	148	37	1	2	146	38	1	2	150	38	2
Orthel	88	18	1	1	..	85	18	1	..	84	18	1	1	86	18	1	1	84	18	1
Twin Lake	68	31	1	65	30	1	..	66	30	1	..	65	31	1	66	31	1
Total	1875	800	32	9	..	1869	774	36	7	11892	784	34	8	..	1867	743	33	7	..	1871	742	36	7

HARDIN COUNTY.

*Heacock, United Christian, 7.

Alden	217	47	2	214	47	2	..	214	47	2	..	213	47	2	213	47	2
Buckeye	49	21	2	49	20	2	..	50	20	2	..	49	20	2	49	20	2
Clay	124	59	2	127	56	2	..	126	55	3	..	126	57	2	127	56	2
Concord	59	8	59	8	58	8	59	8	59	8
Eldora	81	40	1	80	40	1	..	78	40	1	..	79	40	1	79	40	1
Eldora city—
First ward	64	8	3	64	8	3	..	64	8	3	..	63	8	3	63	8	3
Second ward	87	24	4	87	24	4	..	88	24	4	..	88	24	3	88	24	3
Third ward	60	20	1	60	21	1	..	60	20	1	..	60	20	1	60	20	1
Fourth ward	99	27	1	98	27	1	..	99	27	1	..	99	27	1	99	27	1
Ellis	58	16	1	57	16	1	..	57	16	1	..	57	16	1	57	16	1
Enna	215	191	1	1	..	215	190	2	1	215	190	2	1	214	191	1	1	215	190	2	1
Grant	51	12	3	51	12	4	..	50	12	4	..	50	12	4	50	12	4
Hardin	100	37	6	1	..	101	36	6	1	100	36	6	1	101	37	6	1	100	36	6	1
Low Falls—
First ward	97	13	2	..	1	96	12	2	..	97	12	2	..	96	12	2	96	12	2

Second ward.....	87	18	6	2	86	17	6	2	83	18	6	89	17	6	2	88	17	6	2
Third ward.....	69	11	7	1	68	11	7	1	65	11	7	68	11	7	1	68	11	7	1
Fourth ward.....	42	16	5	1	41	13	5	1	41	13	5	41	13	5	1	40	13	5	1
Jackson.....	86	27	1	1	87	23	1	1	87	23	1	87	23	1	1	87	23	1	1
Pleasant.....	62	43	1	1	64	41	1	1	64	41	1	64	41	1	1	64	41	1	1
Providence.....	132	31	31	1	133	31	30	2	133	31	30	106	37	4	1	132	32	31	1
Sherman.....	105	38	4	1	106	38	4	1	106	37	4	106	37	4	1	106	37	4	1
Sherman.....	163	39	4	1	161	39	4	1	149	39	6	148	42	5	2	151	36	6	2
Tippon.....	195	57	6	2	194	56	6	2	195	54	6	198	53	6	2	194	55	6	2
Union.....	28	13	1	1	29	13	1	1	29	13	1	29	13	1	1	28	13	1	1
Whitten.....	2329	816	101	6	2328	798	102	6	2326	795	103	2327	800	98	6	2324	797	102	6
Total.....	2329	816	101	6	2328	798	102	6	2326	795	103	2327	800	98	6	2324	797	102	6

* Heacock, United Christian, 1.

HARRISON COUNTY.

Allen.....	63	68	2	2	60	69	2	2	62	69	2	62	68	2	2	62	68	2	2
Boyer.....	250	149	43	5	240	150	46	5	249	147	43	252	148	41	5	250	148	41	5
Calhoun.....	55	57	1	1	54	57	1	1	54	57	1	55	58	1	1	54	57	1	1
Cass.....	100	104	2	1	103	99	2	7	97	103	2	96	101	2	1	97	99	2	1
Cincinnati.....	95	73	1	1	94	74	1	1	93	74	1	94	74	1	1	94	72	1	1
Cincinnati.....	63	73	1	2	62	79	1	2	62	80	1	61	81	1	2	62	80	1	2
Clay.....	58	100	4	3	67	98	7	3	55	98	7	55	102	3	3	55	102	3	3
Douglas.....	270	182	4	4	269	180	5	3	267	186	5	261	196	3	3	269	190	3	3
Harrison.....	58	57	3	2	58	57	3	2	58	57	3	57	5	3	2	58	57	3	2
Jefferson.....	315	263	8	1	325	243	13	1	309	256	11	308	257	10	5	307	259	9	4
Jefferson.....	60	91	4	2	63	86	4	2	60	88	4	60	87	4	2	59	89	4	2
Lagrange.....	67	71	4	1	63	72	4	1	69	71	3	68	71	3	1	68	72	3	1
Lincoln.....	179	88	7	1	173	89	7	1	171	86	8	171	89	7	9	171	88	7	9
Little Sioux.....	150	117	4	2	150	112	5	2	150	114	4	149	115	4	2	150	114	4	2
Magnolia.....	145	115	4	1	138	115	5	1	139	111	6	141	111	5	1	140	111	5	1
Missouri Valley.....	121	91	6	1	119	94	6	1	120	93	6	120	93	6	1	117	94	6	1
Second ward.....	177	174	13	1	180	171	14	1	173	176	14	175	174	14	1	176	174	14	1
Third ward.....	118	100	1	1	117	99	1	1	116	100	1	118	100	1	1	116	100	1	1
Morgan.....	49	104	1	1	40	104	1	1	39	105	1	39	105	1	1	40	104	1	1
Ragan.....	94	154	2	1	92	153	2	1	93	153	2	94	153	2	1	93	154	2	1
St. John.....	113	96	1	1	115	92	1	1	114	95	1	115	96	1	1	113	96	1	1
Taylor.....	75	133	2	2	78	131	2	2	76	132	2	79	131	2	2	78	131	2	2
Union.....	108	161	1	1	111	155	1	1	109	157	1	108	156	1	1	108	154	1	1
Washington.....	2775	2641	117	40	2782	2589	132	46	2739	2907	127	2783	2622	114	49	2737	2618	114	44
Total.....	2775	2641	117	40	2782	2589	132	46	2739	2907	127	2783	2622	114	49	2737	2618	114	44

* Heacock, United Christian, 5.

HENRY COUNTY.

NAMES OF VOTING PRECINCTS.	GOVERNOR.*				LIEUTENANT-GOVERNOR.				JUDGE SUPREME COURT.				SUPERINTENDENT PUBLIC INSTRUCTION.				RAILROAD COMMISSIONER.								
	Shaw.	White.	Atwood.	Lloyd.	Kremer.	Milliman.	Bevis.	Pursley.	Harvey.	Bronner.	Sherwin.	Van Wagenen.	Johns.	Weller.	Barrett.	Holst.	Dunlavy.	With.	Travis.	Dawson.	Calhoun.	Wray.	Dunning.	Heisel.	
Baltimore.....	71	130	1	1	1	69	130	1	1	68	129	1	1	67	129	1	1	1	67	128	1	1	1	1	
Canaan.....	122	100	6	2	2	114	98	2	2	118	98	6	2	119	96	6	2	2	118	97	6	6	2	2	
Center.....	129	141	13	1	1	124	136	11	1	127	137	10	1	127	137	10	1	1	128	136	10	10	10	10	
Hillsboro.....	89	26	2	2	2	91	27	2	2	91	27	2	2	91	27	2	2	2	91	27	2	2	2	2	
Jackson.....	97	84	3	1	1	96	84	3	3	96	84	3	3	95	84	3	3	3	96	85	3	3	3	3	
Jefferson.....	155	169	4	4	4	154	171	4	4	154	171	4	4	156	170	3	3	3	152	151	3	3	3	3	
Marion.....	120	78	1	3	3	121	77	1	1	121	77	1	1	121	77	1	1	1	121	77	1	1	1	1	
Mt. Pleasant—																									
First ward.....	231	97	5	1	1	229	93	5	2	230	93	5	1	227	92	6	1	1	228	91	6	1	1	1	
Second ward.....	16	65	1	1	1	164	65	2	2	160	66	2	2	161	67	2	2	2	162	65	2	2	2	2	
Third ward.....	84	77	3	2	2	84	75	2	2	83	77	2	2	82	74	2	2	2	83	74	2	2	2	2	
Fourth ward.....	86	69	3	3	3	86	68	3	3	87	67	3	3	83	69	3	3	3	85	68	3	3	3	3	
North London.....	176	216	11	2	2	173	205	12	2	174	204	13	2	172	205	13	2	2	173	209	13	13	13	13	
Rome.....	81	65	2	2	2	82	58	2	2	82	59	2	2	82	59	2	2	2	82	59	2	2	2	2	
Salem.....	214	67	19	3	3	212	68	19	3	209	67	19	3	208	67	19	3	3	210	68	19	3	3	3	
Scott.....	212	112	10	1	1	209	108	9	1	210	108	9	1	210	108	9	1	1	210	108	9	9	9	9	
Tippecanoe.....	87	62	1	1	1	86	60	1	1	86	60	1	1	87	60	1	1	1	86	60	1	1	1	1	
Trenton.....	97	117	1	1	1	95	117	1	1	95	117	1	1	95	118	1	1	1	94	121	1	1	1	1	
Wayne.....	185	35	7	1	1	184	36	7	1	185	35	6	1	185	35	6	1	1	184	35	6	1	1	1	
Total.....	2356	1700	97	15	15	4 232	1475	87	32	4 232	1676	96	12	2312	1674	95	12	12	3 2230	1656	85	23	4	4	

*Beacock, United Christian, 7.

HOWARD COUNTY.

Albion.....	71	30	1	...	71	31	1	...	70	31	1	...	70	31	1	...
Atton—																
First precinct.....	93	168	3	1	1	94	162	3	1	95	165	3	1	91	168	3
Second precinct.....	19	37	19	37	19	37	19	37	...
Chester.....	107	38	10	...	103	38	10	...	118	36	10	...	106	36	10	...
Oresco—																
First ward.....	88	86	11	...	88	84	11	...	88	84	11	...	88	84	11	...
Second ward.....	186	80	5	...	185	77	5	...	185	77	5	...	184	78	5	...
Third ward.....	147	74	6	...	148	71	6	...	147	72	6	...	147	72	6	...
Forest City.....	205	43	11	1	205	43	11	1	205	43	11	1	205	43	11	1
Howard—																
First precinct.....	86	123	1	...	85	121	1	...	85	121	1	...	85	121	1	...
Second precinct.....	16	40	16	40	17	40	18	38
Howard Center.....	60	58	6	...	61	57	6	...	61	57	6	...	61	57	6	...
Jamestown.....	139	81	12	...	139	81	12	...	143	80	10	...	138	81	12	...
New Oregon.....	74	180	74	179	74	179	74	179
Oakdale.....	44	21	7	...	44	21	7	...	44	21	7	...	44	21	7	...
Paris.....	90	110	89	111	89	109	89	110
Saratoga.....	69	68	2	...	68	65	2	...	67	66	2	...	68	65	2	...
Vernon Springs.....	93	83	4	...	92	82	4	...	93	82	4	...	91	84	4	...
Total.....	1537	1318	78	2	1552	1306	79	2	1556	1300	80	2	1561	1299	76	2

HUMBOLDT COUNTY.

Avery.....	74	34	8	1	...	76	33	3	1	...	75	33	3	1	...	75	33	3
Beaver.....	68	29	66	27	66	27	65	27	...	65	27	...
Corinth.....	98	13	...	1	93	12	...	1	94	12	92	12	...	92	12	...
Dakota City.....	67	24	1	...	68	20	1	...	69	19	1	...	69	19	1	...	69	19
Delana.....	116	48	113	45	...	1	114	44	111	45	...	111	45	...
Gilmore City.....	55	26	1	...	54	25	1	...	54	25	1	...	54	25	1	...	54	25
Grove.....	84	47	85	46	85	46	86	45	...	86	45	...
Humboldt.....	100	1(2)	1	...	100	97	1	...	100	97	1	...	100	97	1	...	100	97
Lake.....	63	13	66	8	66	8	65	9	...	65	9	...
Luverne.....	30	16	30	16	30	16	30	16	...	30	16	...
Norway.....	135	17	136	14	137	13	137	13	...	137	13	...
Renwick.....	88	15	2	1	87	15	2	1	87	15	2	1	87	15	2	1	87	15
Rutland.....	102	54	2	...	101	54	2	...	102	52	2	...	102	53	2	...	102	53
Springvale.....	245	64	2	...	241	58	240	56	242	57	...	242	57	...

HUMBOLDT COUNTY—CONTINUED.

NAMES OF VOTING PRECINCTS.	GOVERNOR.*			LIEUTENANT-GOVERNOR.			JUDGE SUPREME COURT.			SUPERINTENDENT PUBLIC INSTRUCTION.			RAILROAD COMMISSIONER.												
	Shaw.	White.	Atwood.	Lloyd.	Kremer.	Milliman.	Bevis.	Pursley.	Harvey.	Bronner.	Sherwin.	Van Wageningen.	Johns.	Weller.	Bartlett.	Holst.	Dunlavy.	Wirth.	Travis.	Dawson.	Calhoun.	Wray.	Dunning.	Hetsel.	
Waconsta.....	100	22	1	2	100	22	22	1	2	100	21	1	1	100	21	21	1	100	21	100	21	1	1	2	1
Weaver.....	80	36	1	2	78	34	34	1	2	78	34	1	2	79	33	33	1	78	34	78	34	1	1	2	5
Total.....	1504	559	13	5	1492	527	527	11	5	1495	519	11	5	1497	518	518	11	1486	525	1486	525	12	5	5	5

*Heacock, United Christian, 3.

IDA COUNTY.

Battle.....	79	62	1	2	79	62	62	1	2	77	64	1	1	78	63	63	1	78	63	78	63	1	1	2	2
Blaine.....	141	46	1	1	140	45	45	1	1	140	46	1	1	140	45	45	1	139	46	139	46	1	1	2	2
Corwin.....	395	223	4	1	385	223	223	4	1	387	222	4	1	381	225	225	4	383	224	383	224	4	1	3	3
Douglas.....	41	65	2	2	41	64	64	2	2	41	63	1	3	41	64	64	3	40	64	40	64	3	1	3	3
Galva.....	107	98	1	1	106	97	97	1	1	104	98	1	1	103	99	99	1	104	98	104	98	1	1	1	1
Garfield.....	57	75	1	1	57	74	74	1	1	57	75	1	1	57	75	75	1	57	74	57	74	1	1	1	1
Grant.....	32	104	1	1	31	104	104	1	1	31	104	1	1	31	104	104	1	31	104	31	104	1	1	1	1
Griggs.....	84	230	2	2	84	227	227	2	2	84	227	2	2	84	227	227	2	83	228	83	228	2	2	2	2
Hayes.....	90	84	8	8	91	83	83	2	2	92	83	7	7	92	83	83	7	92	83	92	83	7	7	7	7
Logan.....	47	81	2	2	45	79	79	2	2	45	81	2	2	46	78	78	2	45	79	45	79	2	2	2	2
Maple.....	163	125	7	7	168	119	119	6	6	170	119	6	6	169	119	119	6	169	119	169	119	6	6	6	6
Silver Creek.....	86	55	4	4	86	52	52	4	4	86	53	4	4	86	51	51	4	86	52	86	52	4	4	4	4
Total.....	1322	1228	29	6	1313	1209	1209	23	6	11913	1214	27	7	1308	1213	1213	27	1307	1215	1307	1215	27	7	7	7

*Heacock, United Christian, 2.

IOWA COUNTY.

Amana	8	13	8	12	8	12	8	12	8	12	8	12	8	12	8	12	8	12	8	12
Cono	34	25	34	25	34	25	34	25	34	25	34	25	34	25	34	25	34	25	34	25
Dayton	96	67	96	67	96	67	96	67	96	67	96	67	96	67	96	67	96	67	96	67
English—																				
First precinct	87	79	85	78	85	78	85	78	85	78	85	78	85	78	85	78	85	78	85	78
Second precinct	175	116	177	112	177	112	177	112	177	112	177	112	177	112	177	112	177	112	177	112
Fillmore	92	211	93	209	93	209	93	209	93	209	93	209	93	209	93	209	93	209	93	209
Green	85	131	86	131	86	131	86	131	86	131	86	131	86	131	86	131	86	131	86	131
Hartford—																				
First precinct	125	44	124	42	123	42	123	42	123	42	123	42	123	42	122	42	122	42	122	42
Second precinct	97	124	102	115	103	113	103	113	103	113	103	113	103	113	102	115	102	115	102	115
Hilton	85	70	86	67	86	67	86	67	86	67	86	67	86	67	86	67	86	67	86	67
Honey Creek	111	104	110	101	110	100	110	100	110	100	110	100	110	100	109	103	109	103	109	103
Iowa	77	67	80	61	81	61	81	61	81	61	81	61	81	61	80	61	81	61	81	61
Lenox	25	74	26	73	26	73	26	73	26	73	26	73	26	73	26	73	26	73	26	73
Lincoln	74	87	74	86	74	86	74	86	74	86	74	86	74	86	73	87	73	87	73	87
Marengo	88	54	87	53	87	53	87	53	87	53	87	53	87	53	86	54	86	54	86	54
Marengo city—																				
First ward	110	67	107	69	107	69	107	69	107	69	107	69	107	69	106	70	106	70	106	70
Second ward	91	54	91	51	91	52	91	52	91	51	91	51	91	51	89	58	89	58	89	58
Third ward	77	64	78	62	80	61	80	61	80	61	80	61	80	61	79	62	79	62	79	62
Pilot	83	94	84	92	84	96	84	96	84	96	84	96	84	96	85	93	85	94	85	94
Sumner	86	71	88	73	88	73	88	73	88	73	88	73	88	73	87	73	87	73	87	73
Troy	257	149	258	142	257	142	257	142	257	142	257	142	257	142	258	142	258	142	258	142
Washington	38	76	38	76	38	76	38	76	38	76	38	76	38	76	38	76	38	76	38	76
York	55	113	57	112	57	112	57	112	57	112	57	112	57	112	57	112	57	112	57	112
Total	2067	1954	46	24	2075	1912	49	28	2075	1909	48	30	2070	1908	54	29	2074	1913	47	32

*Heacock, United Christian, 5.

JACKSON COUNTY.

Bellevue	261	301	261	301	263	308	263	301	263	301	263	301	263	301	263	301	263	301	263	301
Brandon	104	106	103	108	103	108	103	108	103	108	103	108	103	108	103	108	103	108	103	108
Butler	75	112	75	111	75	111	75	110	75	110	75	110	75	110	74	111	74	111	74	111
Fairfield	31	144	33	141	32	142	32	141	32	142	32	141	32	142	32	142	32	142	32	142
Farmers Creek	133	124	133	123	134	124	134	124	133	124	134	124	134	124	132	124	132	124	132	124
Iowa No. 1	87	98	85	30	84	30	84	31	84	31	84	31	84	31	84	30	84	30	84	30
Iowa No. 2	88	44	88	44	88	44	88	44	88	44	88	44	88	44	88	45	88	45	88	45
Jackson	59	84	58	84	58	84	58	84	58	84	58	84	58	84	57	83	57	83	57	83
Maquoketa	80	144	80	144	80	143	80	143	80	143	80	143	80	142	80	142	80	142	80	142

JACKSON COUNTY—CONTINUED.

NAMES OF VOTING PRECINCTS.	GOVERNOR.*				LIEUTENANT-GOVERNOR.				JUDGE SUPREME COURT.				SUPERINTENDENT PUBLIC INSTRUCTION.				RAILROAD COMMISSIONER.								
	Shaw.	White.	Atwood.	Lloyd.	Kremer.	Milliman.	Bevis.	Pugsley.	Harvey.	Bronner.	Sherwin.	Van Wagenen.	Johns.	Weller.	Barrett.	Holt.	Dunlavy.	With.	Travis.	Dawson.	Calhoun.	Wray.	Dunlap.	Helsel.	
Maquoketa city—																									
First ward.....	156	126	1	153	124	1	105	120	152	123	1	154	120	
Second ward.....	130	98	129	95	129	93	131	92	129	93	
Third ward.....	92	66	2	1	91	66	2	1	92	64	2	1	91	65	2	1	92	65	1	1	
Fourth ward.....	158	73	7	2	158	70	7	3	159	68	6	2	154	69	7	3	158	69	7	3	
Momouth.....	213	102	2	1	213	102	2	213	102	2	213	102	2	213	103	2	
Otter Creek.....	86	111	35	111	35	111	35	111	35	111	
Perry.....	189	98	3	189	98	3	192	94	3	190	97	3	191	94	4	
Prairie Springs.....	45	85	46	84	46	84	46	84	46	84	
Richland.....	56	98	56	99	56	99	56	99	56	99	
South Fork.....	166	103	1	167	99	1	165	99	1	167	98	1	166	99	1	
Tete des Morts.....	68	87	2	66	85	2	67	84	3	68	83	2	67	84	
Union.....	174	143	174	137	180	136	180	136	176	135	
Van Buren.....	148	187	4	149	182	4	148	188	148	185	148	185	
Washington.....	64	112	64	111	64	111	64	110	65	111	
Total.....	2625	2584	33	29	19214	2518	31	29	2	2574	2547	34	28	2619	2588	34	29	2	2615	2539	33	29	1	

JASPER COUNTY.

buena Vista.....	110	117	4	109	115	7	109	114	7	107	115	8	108	116	6
Clear Creek.....	115	74	113	73	113	73	113	73	113	73
Colfax.....	331	245	2	318	241	2	320	240	2	318	240	2	314	243	2
Elk Creek.....	99	145	2	98	146	2	97	146	2	95	146	4	95	147	2
Fairmount.....	23	17	1	29	17	1	29	17	29	17	29	17
Hickory Grove.....	91	62	2	91	59	3	91	58	3	90	59	3	90	59	3

* Heacock, United Christian, 2.

Independence	170	170	4	1	182	167	3	1	181	169	3	182	168	3	182	167	3	
Kellogg	121	201	12	2	124	197	11	2	122	197	12	124	198	10	124	196	10	
Lynn Grove	171	130	5	2	171	129	5	2	172	129	5	172	129	5	172	130	4	
Malaka	62	73			64	71			64	71		63	72		63	72		
Mariposa	44	99			44	99			44	99		44	99		44	99		
Monroe	291	228	11	14	292	226	10	15	293	225	10	291	223	15	293	223	10	
Mount Prairie	129	76	5	1	129	74	6	1	129	76	5	128	75	6	129	74	5	
Newton township	118	120	4		118	120	4		118	119	4	120	118	4	118	119	4	
Newton—																		
First ward	192	119	6	1	194	115	6	1	196	113	6	195	114	6	195	114	6	
Second ward	186	140	2		187	139	3		187	139	3	181	140	3	181	139	3	
Third ward	157	135	2		156	134	3		157	130	3	159	128	6	157	131	3	
Oswalt	24	35	1		24	34	1		24	34	1	24	34	1	24	34	1	
Palo Alto	76	160	2		76	159	2		76	159	2	76	159	2	76	159	3	
Poweshiek	177	94	3	1	178	94	1	1	178	94	1	177	94	1	178	94	1	
Prairie City	219	168	4		218	167	4		219	166	4	219	166	4	219	166	4	
Reasonor	55	46	5	1	55	46	4	1	55	46	4	55	46	4	55	46	4	
Richard	97	69	6		97	68	6		96	69	6	98	68	5	96	69	6	
Rock Creek	48	99	1		47	94			47	99	1	49	98	1	48	95		
Sherman	98	70	1		98	68	2		97	69	2	97	69	2	97	69	2	
Vandalla	44	65	1	2	43	65		2	43	65		43	66		43	65	2	
Washington	76	50	1		76	50	1		76	50	1	75	50	1	75	50	1	
Total	3330	3009	84	24	5	3329	2967	86	25	4	3333	2960	93	23	2	3322	2967	83

*Heacock, United Christian, 4.

JEFFERSON COUNTY.

Abingdon	94	62	1	2	94	62	1	2	94	62	1	94	62	1	94	62	1
Batavia	101	113	5	1	100	113	5	1	101	113	5	101	113	5	101	113	5
Brookville	63	23			63	23			63	23		63	23		63	23	
Black Hawk	87	62	3		87	61	3		87	61	3	87	61	3	87	61	3
Ruchanan	124	63	1		124	63	1		124	63	1	124	63	1	124	63	1
Cedar	44	96			44	94			44	93		44	93		43	94	
Des Moines	81	95	5	1	81	95	5	1	81	95	5	81	95	5	81	95	5
Fairfield	134	65	5	1	134	65	6	1	134	63	5	134	63	5	134	64	5
Fairfield City—																	
First ward	121	39	2		121	38	2		121	37	2	122	37	2	122	37	2
Second ward	158	104	3	1	159	99	3	1	159	99	3	159	99	3	159	99	3
Third ward	215	76	10		216	73	11		216	73	11	216	73	12	216	73	12
Fourth ward	136	69	3		136	69	3		136	69	3	136	69	3	136	69	3
Liberty	128	68	6		128	67	6		128	67	6	127	67	6	128	68	6
Lockridge	171	50	2	1	169	58	2	1	170	58	2	170	58	2	170	58	2

Madison.....	62	66	62	66	62	66	62	66	62	66	62	66	62	66	62	66	
Monroe.....	13	119	13	110	13	109	13	109	13	109	13	109	13	109	13	109	
Newport.....	47	87	46	87	46	87	46	87	46	87	46	87	46	87	46	87	
Oxford.....	155	203	154	200	154	200	154	200	154	200	154	200	154	200	154	200	
Penn.....	101	79	100	79	100	79	100	79	100	79	100	79	100	79	100	79	
Pleasant Valley.....	65	71	66	71	66	71	66	71	66	71	66	71	66	71	66	71	
Scott.....	130	56	128	56	129	56	128	56	128	56	128	56	128	56	127	57	
Sharon.....	143	87	142	87	142	87	142	87	142	87	142	87	142	87	142	87	
Union.....	108	104	110	102	109	103	109	103	109	103	109	103	109	103	109	104	
Washington.....	137	60	136	59	136	59	136	59	136	59	136	59	136	59	136	59	
West Lucas.....	125	67	126	63	127	62	127	62	127	62	127	62	127	62	127	62	
Total.....	2735	3075	26	14	8	2720	3022	25	11	8	2726	3024	25	18	8	2725	3012
Total.....	2735	3075	26	14	8	2720	3022	25	11	8	2726	3024	25	18	8	2725	3012

* Heacock, United Christian, 8.

JONES COUNTY.

Anamosa—First ward.....	88	44	87	44	87	44	87	44	87	44	87	44	87	44	87	44
Second ward.....	120	50	130	49	131	49	131	49	131	49	131	49	131	49	131	49
Third ward.....	89	32	90	31	91	31	91	31	91	31	91	31	91	31	91	31
Fourth ward.....	61	37	61	37	61	37	61	37	61	37	61	37	61	37	61	37
Oass.....	110	74	110	74	110	74	110	74	110	74	110	74	110	74	110	74
Castle Grove.....	72	93	72	91	71	92	71	92	71	92	71	92	71	92	71	92
Clay.....	76	92	76	92	76	92	76	92	76	92	76	92	76	92	76	92
Center Junction.....	130	27	128	27	128	27	128	27	128	27	128	27	128	27	128	27
Fairview.....	126	118	124	119	124	118	124	118	124	118	124	118	124	118	124	118
Greenfield.....	92	102	91	102	91	102	91	102	91	102	91	102	91	102	91	102
Hale.....	121	72	119	73	120	73	120	73	120	73	120	73	120	73	120	73
Jackson.....	104	97	104	97	104	97	104	97	104	97	104	97	104	97	104	97
Lovell.....	77	114	76	114	76	114	76	114	76	114	76	114	76	114	76	114
Monticello—First ward.....	119	51	118	52	117	52	117	52	117	52	117	52	117	52	117	52
Second ward.....	100	72	101	71	102	70	102	70	102	70	102	70	102	70	102	70
Third ward.....	90	71	90	70	90	71	90	71	90	71	90	71	90	71	90	71
Oxford.....	104	258	103	259	103	259	103	259	103	259	103	259	103	259	103	259
Richland.....	39	96	38	95	38	95	38	95	38	95	38	95	38	95	38	95
Rome.....	244	127	246	124	248	124	248	124	248	124	248	124	248	124	248	124
Scotch Grove.....	120	53	121	54	121	53	121	53	121	53	121	53	121	53	121	53
South Madison.....	68	40	68	40	68	40	68	40	68	40	68	40	68	40	68	40
Stone City.....	44	33	43	33	43	33	43	33	43	33	43	33	43	33	43	33
Washington.....	13	121	13	121	13	121	13	121	13	121	13	121	13	121	13	121
Wayne.....	108	107	108	107	107	108	107	108	107	108	107	108	107	108	107	108
Wyoming.....	262	130	261	130	261	130	261	130	261	130	261	130	261	130	261	130
Total.....	2586	2140	4	2578	2137	65	4	2578	2135	62	2	4	2570	2136	60	8
Total.....	2586	2140	4	2578	2137	65	4	2578	2135	62	2	4	2570	2136	60	8

* Heacock, United Christian, 1.

KEOKUK COUNTY.

NAMES OF VOTING PRECINCTS.	GOVERNOR.*				LIEUTENANT-GOVERNOR.				JUDGE SUPREME COURT.				SUPERINTENDENT PUBLIC INSTRUCTION.				RAILROAD COMMISSIONER.								
	Shaw.	White.	Atwood.	Lloyd.	Kremer.	Milliman.	Bevis.	Pursley.	Harvey.	Bronner.	Sherwin.	Van Wagenen.	Johns.	Weller.	Barrett.	Holst.	Dunlavy.	Wirth.	Travis.	Dawson.	Calhoun.	Wray.	Dunnire.	Hessel.	
Adams.....	132	97	5	1	133	94	4	1	133	92	5	8	4	132	98	4	4	1	133	91	4	1	1	1	
Benton.....	243	157	8	1	239	187	8	4	240	189	8	4	1	240	189	8	4	1	240	188	8	4	1	1	
Clear Creek.....	66	117	2	1	67	114	1	1	69	113	1	1	1	68	113	2	1	1	68	115	1	1	1	1	
English River.....	185	125	1	1	187	108	3	1	198	109	3	1	1	196	108	4	1	1	196	102	3	1	1	1	
German.....	112	170	1	1	113	167	3	1	114	165	3	1	1	112	167	3	1	1	114	165	3	1	1	1	
Jackson.....	139	142	3	1	138	142	3	1	133	142	3	1	1	138	141	3	1	1	137	142	12	1	1	1	
Lafayette, east.....	205	114	11	1	203	113	12	1	204	113	12	1	1	204	112	11	1	1	203	112	12	1	1	1	
Lafayette, west.....	37	105	1	1	35	107	1	1	36	108	1	1	1	35	105	1	1	1	35	108	1	1	1	1	
Lancaster, east.....	52	86	1	1	52	84	1	1	51	87	1	1	1	52	84	1	1	1	52	84	1	1	1	1	
Lancaster, west.....	45	111	3	1	43	110	3	1	43	110	3	1	1	44	109	3	1	1	43	110	3	1	1	1	
Liberty.....	86	118	3	1	87	115	3	1	87	115	3	1	1	87	115	3	1	1	87	115	3	1	1	1	
Prairie.....	237	65	16	1	236	68	16	1	236	68	16	1	1	236	66	15	1	1	236	68	16	1	1	1	
Richland.....	248	64	18	1	245	63	19	1	244	63	18	1	1	244	63	18	1	1	244	63	18	1	1	1	
Steady Run.....	313	276	5	1	319	259	16	1	319	250	16	1	1	316	240	16	1	1	317	259	16	1	1	1	
Van Buren.....	164	106	3	1	161	106	3	1	159	107	3	1	1	159	106	4	1	1	160	108	3	1	1	1	
Warren.....	102	207	27	1	104	203	29	1	104	203	29	1	1	104	202	29	1	1	104	202	29	1	1	1	
Washington.....	171	140	8	1	173	134	8	1	172	136	8	1	1	171	136	8	1	1	170	137	8	1	1	1	
What Cheer.....	112	57	7	1	107	61	7	1	107	59	7	1	1	107	60	7	1	1	108	59	7	1	1	1	
First ward.....	96	108	8	1	97	102	9	1	98	100	9	1	1	98	98	9	1	1	97	100	9	1	1	1	
Second ward.....	79	123	1	1	75	117	1	1	76	117	1	1	1	78	118	1	1	1	76	116	1	1	1	1	
Third ward.....	2357	2630	127	10	2323	2557	132	10	2326	2558	132	10	1	2319	2567	132	10	1	2319	2551	131	11	7	1	
Total.....	2357	2630	127	10	2323	2557	132	10	2326	2558	132	10	1	2319	2567	132	10	1	2319	2551	131	11	7	1	1

* Heacock, United Christian, 12.

KOSSUTH COUNTY.

Table with columns for names (Alfonsa, First ward, Second ward, etc.), and multiple columns of numerical data. The final row is labeled 'Total' with values 2501, 1748, 23, 5, 1, 2511, 1690, 22, 5, 2512, 1680, 22, 6, 2503, 1696, 22, 7, 12510, 1653, 22, 6, 1.

*...acock, United Christian, 1.

LEE COUNTY.

NAMES OF VOTING PRINCINCTS.	GOVERNOR.*				LIEUTENANT-GOVERNOR.				JUDGE SUPREME COURT.				SUPERINTENDENT PUBLIC INSTRUCTION.				RAILROAD COMMISSIONER.								
	Shaw.	White.	Atwood.	Lloyd.	Kremer.	Milliman.	Bevis.	Pursley.	Harvey.	Bronner.	Sherwin.	Van Wagenen.	Johns.	Weller.	Barrett.	Hols.	Dunlavy.	With.	Travis.	Dawson.	Calhoun.	Wray.	Dunning.	Heisel.	
Cedar.....	122	57	3			121	57	2			3			120	58	3				120	57	3			
Charleston.....	47	122				49	118							49	118					49	118				
Denmark.....	109	63	1			108	62	1						108	62	1				108	61	1			
Des Moines.....	130	67	1			129	68	1						129	68	1				129	68	1			
Donnellson.....	50	115				51	114							51	113					50	113				
Franklin.....	20	133				20	133							20	133					20	133				
Green Bay.....	61	132	2			59	131							64	126					59	131				
Harrison.....	77	97	3			77	96	2						77	96	2				77	96	2			
Jackson—																									
First ward.....	263	127	3			269	112	2						269	113	2				269	118	2			
Second ward.....	197	370	1			193	367	1						193	365	1				191	365	1			
Third ward.....	221	190	4			225	181	3						227	179	3				225	181	3			
Fourth ward.....	122	185	3			123	180	3						123	179	4				122	179	3			
Fifth ward.....	255	187	4			259	179	4						260	177	4				260	179	4			
Sixth ward.....	258	359	3			261	381	2						260	381	2				260	383	2			
Jackson (outside).....	91	126				95	125							94	126					94	126				
Jefferson.....	48	132				48	132							48	131					48	132				
Madison—																									
First ward.....	119	99	1			124	92	1						121	93	1				123	92	1			
Second ward.....	98	166				97	160							96	162					94	164				
Third ward.....	156	218	1			153	219	1						155	218	1				153	219	1			
Fourth ward.....	133	313	2			133	308	1						135	306	1				134	307	1			
Fifth ward, east.....	44	137				46	134							46	134					46	134				
Fifth ward, west.....	108	132	2			108	129	2						109	128	2				108	129	2			
Marion.....	30	164	3			29	162	3						30	161	3				31	160	3			
Montrose.....	219	120	6			219	116	6						219	116	7				220	118	6			
Pleasant Ridge.....	55	104	1			54	103	1						53	103	1				53	103	1			
Van Buren.....	85	82				86	80							86	80					87	80				

LINN COUNTY—CONTINUED.

NAMES OF VOTING PRECINCTS.	GOVERNOR.*			LIEUTENANT-GOVERNOR.			JUDGE SUPREME COURT.			SUPERINTENDENT PUBLIC INSTRUCTION.			RAILROAD COMMISSIONER.											
	Shaw.	White.	Atwood.	Kremer.	Milliman.	Bevis.	Pursley.	Harvey.	Rronner.	Sherwin.	Van Wagenen.	Johns.	Weller.	Barrett.	Holst.	Dunlavy.	Wirth.	Travis.	Dawson.	Galhoun.	Wray.	Danning.	Heisel.	
Viola.....	102	32	5	...	102	32	5	...	102	32	5	...	102	32	5	...	102	32	5	...	102	32	5	...
Washington.....	152	201	8	...	152	199	8	...	152	198	8	...	152	198	8	...	151	200	8	...	151	200	8	...
Waubeck.....	76	57	76	57	76	57	76	57	76	57	...	76	57	...	76	57
Total.....	5735	3966	203	16	22	5714	3897	209	15	22	5720	3900	208	18	...	5712	3864	204	15	18	5676	3907	209	15

*Hancock, United Christian, 11.

LOUISA COUNTY.

Columbus City.....	208	85	16	...	208	82	20	...	207	82	19	...	203	82	19	...	203	82	19	...	207	82	19	...
Columbus Junction.....	196	99	4	...	191	85	5	...	193	83	4	...	191	83	4	...	191	83	4	...	193	82	5	...
Concord.....	74	77	2	...	74	77	2	...	74	77	2	...	74	77	2	...	74	77	2	...	74	78	2	...
Cotter.....	65	17	1	...	66	15	1	...	67	16	1	...	68	16	1	...	68	16	1	...	67	16	1	...
Elliot.....	108	94	1	...	108	93	1	...	106	93	1	...	105	94	1	...	105	94	1	...	106	93	1	...
Elm Grove.....	76	12	76	12	76	11	76	11	76	11	76	11
Grandview.....	153	37	3	...	148	36	4	...	149	37	3	...	146	36	3	...	146	36	3	...	148	37	2	...
Hopewell.....	27	14	27	14	27	14	27	14	27	14	27	14
Jefferson.....	74	64	1	...	71	63	1	...	71	63	1	...	71	63	1	...	71	63	1	...	71	63	1	...
Letsos.....	103	47	103	45	103	44	103	44	103	44	103	44
Marshall.....	82	50	1	...	81	50	1	...	81	51	1	...	81	49	1	...	81	49	1	...	81	52	1	...
Morning Sun.....	211	86	2	...	208	84	2	...	206	85	2	...	207	84	2	...	207	84	2	...	206	85	2	...
Oakland.....	40	48	1	...	40	48	1	...	40	48	1	...	40	48	1	...	40	48	1	...	40	48	1	...
Port Louisa.....	65	26	1	...	65	26	1	...	65	26	1	...	65	26	1	...	65	26	1	...	65	26	1	...
Union.....	61	55	2	...	61	53	62	53	62	53	62	53	62	53
Wapello.....	370	202	3	...	362	203	3	...	364	203	363	202	363	202	365	201
Total.....	1914	993	60	12	2	1887	976	61	14	1	1891	976	59	15	...	1885	972	61	12	2	1892	976	61	12

*Hancock, United Christian, 2.

LUCAS COUNTY.

Benton.....	66	45	8	8	1	1	1	66	43	8	1	66	43	8	1
Oedar.....	84	85	8	8	1	1	1	83	35	8	1	83	35	8	1
Chariton—															
First ward.....	166	112	13	14	1	1	1	167	104	13	1	167	104	13	1
Second ward.....	163	86	17	19	1	1	1	161	83	19	1	159	84	18	1
Third ward.....	165	60	5	5	1	1	1	164	57	5	1	162	61	4	1
English.....	94	61	1	1	1	1	1	95	60	1	1	96	60	1	1
Jackson.....	160	197	8	8	2	3	3	164	184	8	2	162	186	8	3
Liberty.....	98	70	1	1	1	1	1	94	69	1	1	94	69	1	1
Lincoln.....	98	58	8	8	1	1	1	96	55	8	1	97	55	8	1
Outer Creek.....	64	76	4	4	1	1	1	65	73	4	1	65	72	4	1
Pleasant.....	99	99	58	10	1	1	1	99	57	10	1	99	57	10	1
Union.....	107	75	7	7	1	1	1	108	74	7	1	108	74	7	1
Warren.....	78	39	5	4	1	1	1	78	38	4	1	78	38	4	1
Washington.....	179	119	8	8	1	1	1	179	115	8	1	179	115	8	1
Whitebreast.....	77	65	5	5	1	1	1	77	65	5	1	78	64	5	1
Total.....	1691	1153	107	9	3	1703	1116	109	8	4	1885	1113	104	7	41694

*Heacock, United Christian, 4.

LYON COUNTY.

Allison.....	13	44	1	49	1	1	1	12	49	1	1	12	49	1	1
Cleveland.....	33	78	1	78	1	1	1	30	78	1	1	31	78	1	1
Centennial.....	60	23	1	20	1	1	1	62	20	1	1	62	18	1	1
Dale.....	39	47	1	43	1	1	1	40	43	1	1	39	41	1	1
Dion—															
First precinct.....	75	81	2	79	2	1	1	75	82	3	1	77	79	2	1
Second precinct.....	98	99	1	99	1	1	1	98	98	1	1	98	98	1	1
Elgin.....	63	37	6	37	6	1	4	61	38	6	1	62	36	6	4
Garfield.....	47	53	1	51	1	1	1	46	52	1	1	47	50	1	1
Grant.....	25	78	2	74	2	1	1	25	74	2	1	25	73	2	1
Larchwood—															
First precinct.....	65	88	2	84	3	1	3	67	81	3	1	67	82	2	1
Second precinct.....	43	57	1	56	1	1	1	44	56	1	1	43	57	1	1
Liberal.....	41	51	3	49	3	1	3	41	49	3	1	41	49	3	1
Logan.....	60	52	1	52	1	1	1	57	52	1	1	57	52	1	1
Lyon.....	63	18	1	17	1	1	1	63	17	1	1	64	17	1	1
Midland.....	37	24	1	23	1	1	1	39	23	1	1	36	23	1	1
Richland.....	163	61	6	58	6	1	1	164	60	6	1	163	61	6	1
Riverside.....	44	42	1	42	1	1	1	45	43	1	1	46	42	1	1

LYON COUNTY—CONTINUED.

NAMES OF VOTING PRECINCTS.	GOVERNOR.*			LIEUTENANT-GOVERNOR.			JUDGE SUPREME COURT.			SUPERINTENDENT PUBLIC INSTRUCTION.				RAILROAD COMMISSIONER.										
	Shaw.	White.	Atwood.	Lloyd.	Kremer.	Milliman.	Bevis.	Parsley.	Harvey.	Bronner.	Sheiwin.	Van Wagenen.	Johns.	Weller.	Barrett.	Holst.	Dunlavy.	Wirth.	Travis.	Dawson.	Galboun.	Wray.	Dunning.	Heisel.
Rock.....	227	230	10	2	224	221	10	2	2	231	219	10	2	228	220	10	2	2	227	219	11	1	1	1
Sioux.....	42	34	1	1	44	34	1	1	1	44	34	1	1	44	34	1	1	1	44	34	1	1	1	1
Wheeler.....	79	114	1	1	77	114	1	1	1	77	114	1	1	77	114	1	1	1	77	114	1	1	1	1
Total.....	1257	1308	37	7	4	1253	1273	38	3	9	1255	1273	37	7	1280	1271	38	5	9	1254	1257	39	5	8

*Heacock, United Christian, 1.

MADISON COUNTY.

Center—	227	142	10	18	2	231	135	9	17	2	231	135	9	17	231	135	9	18	2	232	124	9	15	2
First ward.....	211	130	2	13	206	127	2	13	12	206	126	2	12	206	128	2	13	13	2	205	124	3	14	1
Second ward.....	88	105	9	9	89	102	10	9	9	87	103	10	9	89	103	10	9	9	9	88	103	10	9	9
Crawford.....	98	108	6	6	97	107	10	6	6	95	107	10	6	94	107	10	6	6	6	95	107	10	6	6
Douglas.....	177	57	1	6	176	57	1	6	6	177	56	1	6	178	58	1	6	6	6	177	57	1	6	6
Earlham.....	108	106	1	6	108	106	1	6	6	108	107	1	5	108	108	1	6	6	6	108	106	1	5	5
Grand River.....	90	79	8	13	94	78	3	12	12	89	79	3	11	89	79	3	11	11	11	88	79	3	11	11
Jackson.....	124	86	2	2	123	85	2	2	2	124	84	2	2	122	86	2	2	2	2	123	84	2	2	2
Jefferson.....	38	104	1	1	37	104	1	1	1	37	104	1	1	37	104	1	1	1	1	37	103	1	1	1
Lee.....	78	23	2	25	77	91	2	26	26	77	90	2	26	77	90	2	26	26	26	77	90	2	26	26
Lincoln.....	48	50	4	4	48	50	4	4	4	48	50	4	4	48	50	4	4	4	4	48	50	4	4	4
Madison.....	89	101	2	11	88	100	2	11	11	88	100	2	11	88	100	2	11	11	11	87	100	2	11	11
Monroe.....	157	55	4	2	158	54	2	2	2	158	54	2	2	158	54	2	2	2	2	157	54	2	2	2
Ohio.....	95	84	4	1	94	84	4	3	3	94	81	3	4	96	84	3	3	3	3	95	80	2	4	4
Penn.....	111	82	3	17	112	77	4	16	16	112	77	3	17	112	77	3	15	15	15	113	78	2	15	15
Scott.....	214	140	8	2	214	140	8	2	2	212	141	8	2	212	141	8	2	2	2	213	140	8	1	1
South.....	121	66	1	2	120	66	1	2	2	122	65	1	2	119	65	1	2	2	2	120	65	1	2	2
Union.....	121	66	1	2	120	66	1	2	2	122	65	1	2	119	65	1	2	2	2	120	65	1	2	2

Walnut.....	117	152	3	1	116	149	1	2	1	116	148	1	3	1	117	148	1	3	1		
Webster.....	118	88	3	5	113	87	3	9	112	88	3	9	112	88	3	9	112	88	3	9	
Total.....	2302	1924	64	152	62297	1795	68	152	62294	1793	68	153	2302	1796	68	149	62304	1790	68	149	6

*Heacock, United Christian, 5.

MAHASKA COUNTY.

Adams.....	94	85	2	1	88	85	2	1	93	86	2	1	93	85	2	1	93	85	2	1
Black Oak.....	65	79	2	1	63	80	2	1	62	80	2	1	61	81	2	1	61	81	2	1
Cedar.....	160	165	5	2	159	163	5	2	161	160	6	2	159	162	6	2	159	162	6	2
Des Moines, East.....	230	145	7	3	219	143	7	4	220	142	7	4	215	145	7	4	218	144	7	4
Des Moines, West.....	50	59	3	1	28	58	3	1	28	58	3	1	29	58	3	1	29	58	3	1
Garfield, East.....	103	217	20	1	99	215	20	1	96	215	20	1	98	217	20	1	98	219	19	1
Garfield, West.....	116	80	2	1	116	79	1	1	115	78	3	1	117	79	1	2	115	79	2	2
Harrison, East.....	152	182	11	4	150	180	9	4	149	180	9	4	150	180	9	4	150	180	11	4
Harrison, West.....	150	72	1	1	149	70	1	1	149	69	1	1	150	70	1	1	149	70	1	1
Jefferson.....	101	95	5	1	102	98	5	1	102	92	5	1	102	98	5	1	102	98	5	1
Lincoln.....	16	69	19	1	94	69	19	1	93	70	19	1	91	72	18	1	93	71	19	1
Madison.....	120	58	1	1	119	60	1	1	119	60	1	1	119	60	1	1	119	60	1	1
Monroe.....	131	123	3	2	131	122	3	2	131	121	3	2	132	121	3	1	132	121	3	1
Oakaloosa—																				
First ward.....	86	103	1	2	83	103	1	2	82	103	1	1	82	101	1	2	82	103	1	2
Second ward.....	173	229	10	2	173	223	10	2	171	227	10	1	173	223	10	2	171	225	9	2
Third ward.....	283	159	20	3	274	158	23	1	274	158	23	1	271	162	23	2	270	168	23	3
Fourth ward.....	257	94	3	1	261	88	2	1	262	88	2	1	259	91	2	2	259	87	3	1
Fifth ward.....	203	153	14	1	203	149	14	1	202	151	14	1	202	151	14	1	199	155	14	1
Pleasant Grove.....	111	89	1	1	109	101	1	1	109	101	1	1	109	101	1	1	110	100	1	1
Prairie.....	308	166	32	2	305	165	33	3	308	163	35	3	306	161	35	3	304	164	34	3
Richard.....	102	150	3	1	102	145	6	1	101	146	7	1	101	146	7	1	102	145	5	1
Scott.....	94	111	1	1	95	108	1	1	95	108	1	1	95	108	1	1	95	108	1	1
Spring Creek.....	145	160	17	1	143	161	17	1	142	158	18	1	143	159	18	1	144	160	17	1
Union.....	112	78	7	1	113	83	8	1	112	84	8	1	112	84	8	1	111	87	8	1
White Oak.....	183	178	8	1	182	178	8	1	182	177	8	1	182	177	8	1	182	178	8	1
Total.....	8593	8120	196	17	14	8565	8080	202	20	12	8557	3073	307	23	19	13	8544	3088	204	20

*Heacock, United Christian, 17.

MARION COUNTY.

Bussey.....	162	145	8	3	150	149	9	4	150	149	8	4	149	143	8	4	149	141	8	4
Clay.....	141	91	2	1	141	91	2	1	142	90	3	1	142	90	3	1	142	91	2	1
Dallas.....	80	163	6	2	89	152	5	2	86	152	6	2	87	153	7	2	87	152	8	2
Flaglers.....	55	41	11	1	55	41	11	2	55	41	11	2	54	42	11	2	53	42	12	2

MARION COUNTY—CONTINUED.

NAMES OF VOTING PRECINCTS.	GOVERNOR.*				LIEUTENANT-GOVERNOR.				JUDGE SUPREME COURT.				SUPERINTENDENT PUBLIC INSTRUCTION.				RAILROAD COMMISSIONER.							
	Shaw.	White.	Atwood.	Lloyd.	Kremer.	Millman.	Bevis.	Purlev.	Harvey.	Bronner.	Van Wagenen.	Johns.	Weller.	Barrett.	Holst.	Dunlavy.	Wirth.	Travis.	Dawson.	Calhoun.	Wray.	Dunnam.	Hessel.	
Franklin	70	96	4	1	70	96	4	1	70	96	4	1	70	96	4	1	70	96	4	1	70	96	4	1
Indiana	108	107	14	1	108	106	15	1	107	107	15	1	104	106	16	1	107	107	15	1	107	107	15	1
Knoxville	249	219	32	3	249	216	32	3	250	216	32	3	246	215	34	3	250	216	32	3	250	216	32	3
Knoxville city—																								
First ward	197	89	13	2	198	88	13	2	191	88	13	2	195	88	14	2	198	88	13	2	198	88	13	2
Second ward	71	34	3	3	70	34	3	4	69	34	4	4	69	34	3	3	69	34	3	3	69	34	3	3
Third ward	231	173	12	3	233	169	13	3	232	170	13	3	231	170	12	2	233	170	13	3	233	170	13	3
Lake Prairie	94	172	3	1	91	173	3	1	91	172	3	1	91	173	3	1	91	173	3	1	91	173	3	1
Marysville	58	89	3	1	56	86	3	1	57	85	3	1	57	85	3	1	55	85	3	1	55	85	3	1
Pella city—																								
First ward	80	82	4	1	81	82	3	1	80	82	3	1	80	82	3	1	80	82	3	1	80	82	3	1
Second ward	45	86	1	1	44	83	2	1	45	83	1	1	45	83	1	1	45	83	1	1	44	84	1	1
Third ward	44	88	1	1	42	88	1	1	43	86	1	1	41	86	1	1	41	85	1	1	41	85	1	1
Fourth ward	40	44	1	1	39	44	1	1	39	44	2	1	39	44	1	1	39	45	1	1	39	45	1	1
Perry	53	49	1	1	58	47	1	1	59	46	1	1	58	47	1	1	58	47	1	1	58	47	1	1
Pleasant Grove	187	187	2	3	185	184	2	3	186	185	2	3	183	186	2	3	183	186	2	3	184	187	2	3
Polk	32	83	1	1	33	81	1	1	33	81	1	1	33	80	1	1	33	80	1	1	33	80	1	1
Red Rock	99	105	1	2	96	106	1	2	96	105	1	2	96	105	1	3	96	105	1	2	96	105	1	2
Summit	87	144	1	1	86	144	1	1	86	144	1	1	86	144	1	1	86	144	1	1	86	144	1	1
Swan	142	70	2	3	144	67	2	2	144	67	2	2	143	68	2	2	143	68	2	2	144	67	2	2
Union	64	81	1	1	63	81	1	1	63	81	1	1	64	80	1	1	64	80	1	1	65	78	1	1
Washington	135	82	34	3	134	88	34	2	133	85	34	1	134	84	34	1	134	84	34	1	134	84	34	1
Total	2528	2506	157	29	2513	2483	159	31	2505	2464	161	30	2500	2486	163	26	2506	2486	160	29	2506	2486	160	29

*Heacock, United Christian, 1

MARSHALL COUNTY.

Bangor.....	74	19	32	1	74	17	33	2	74	15	34	1	2	74	17	34	1
Eden.....	161	76	7	1	158	77	1	1	158	77	1	1	1	157	78	1	1
Green Castle.....	209	82	7	1	209	82	6	1	208	81	7	1	1	207	82	6	1
Iowa.....	109	47	22	1	106	46	22	1	108	45	22	1	1	106	47	22	1
Jefferson.....	97	122	2	1	95	123	2	1	97	122	2	1	1	95	125	1	1
Le Grand.....	162	27	17	1	162	26	19	1	162	26	18	1	1	160	30	17	1
No. 1.....	49	41	4	1	46	41	4	1	47	40	3	1	1	48	39	3	1
No. 2.....	99	72	12	1	99	70	12	1	98	72	13	1	1	98	76	13	1
Liberty.....	278	91	5	1	278	86	6	1	278	86	6	1	1	278	87	6	1
Linn.....	138	56	7	1	137	56	7	1	136	57	8	1	1	138	57	6	1
Liscomb.....	112	101	2	1	110	100	3	1	109	101	3	1	1	108	104	3	1
Logan.....	108	36	6	1	108	34	6	1	110	34	6	1	1	108	30	7	1
Marietta.....	125	39	3	1	124	40	3	1	124	40	3	1	1	122	41	3	1
Marion.....	86	58	1	1	85	58	1	1	84	58	1	1	1	83	53	1	1
Minerva.....	325	214	15	2	319	204	16	2	321	195	17	2	2	317	196	17	2
Marshalltown—	349	101	18	1	348	97	15	1	338	95	17	2	1	340	105	16	1
First ward.....	375	212	24	1	370	202	24	1	373	197	24	1	1	360	215	23	1
Second ward.....	304	273	12	1	300	271	12	1	301	271	13	1	2	293	268	11	1
Third ward.....	218	121	6	1	217	120	6	1	218	122	6	1	1	216	121	6	1
Fourth ward.....	66	11	5	1	67	11	5	1	67	11	5	1	1	67	11	5	1
State Center.....	98	100	6	1	97	100	6	1	98	100	5	1	1	95	101	5	1
Taylor.....	121	37	6	1	121	37	6	1	121	36	6	1	1	121	36	6	1
Timber Creek.....	120	56	1	1	118	55	1	1	117	55	1	1	1	117	56	1	1
Vienna.....	3781	1991	205	6	4374	1953	215	7	4374	1929	220	7	6	3740	1935	217	6
Washington.....																	
Total.....																	

* Heacock, United Christian, 5.

MILLS COUNTY.

Benton.....	31	76	1	1	31	76	2	1	31	76	1	1	1	31	76	1	1
Center.....	139	77	22	1	140	75	21	1	140	74	21	1	1	139	76	21	1
Deer Creek.....	108	61	6	1	107	62	6	1	107	62	6	1	1	107	61	6	1
Emerson.....	131	93	6	1	129	94	5	1	129	94	5	1	1	126	95	5	1
Glenwood.....	465	228	13	3	462	227	13	3	462	228	12	3	2	462	227	12	3
Hastings.....	98	128	8	1	99	126	8	1	101	125	8	1	1	99	126	8	1
Henderson.....	83	89	1	3	83	89	1	3	83	89	1	3	1	83	89	1	3
Ingraham.....	107	173	1	1	108	172	1	1	107	173	1	1	1	107	173	1	1
Lyons.....	87	108	5	1	88	106	5	1	88	106	5	1	1	88	106	5	1
Malvern.....	171	86	3	1	171	87	3	1	171	87	3	1	1	171	87	3	1
Mineola.....	23	86			26	86			26	86			1	26	86		

MILLS COUNTY—CONTINUED.

NAMES OF VOTING PRECINCTS.	GOVERNOR.*				LIEUTENANT-GOVERNOR.				JUDGE SUPREME COURT.				SUPERINTENDENT PUBLIC INSTRUCTION.				RAILROAD COMMISSIONER.							
	Shaw.	White.	Atwood.	Lloyd.	Kremer.	Millman.	Bovis.	Pursley.	Barvey.	Bronner.	Bherwin.	Van Wagenen.	Johns.	Weller.	Barrett.	Holst.	Dunlavy.	With.	Travis.	Dawson.	Calhoun.	Wray.	Dunning.	Heisel.
Platteville.....	143	161	3	1	141	161	1	3	142	160	1	3	142	160	1	3	140	161	140	161	1	3	140	161
Rawls.....	124	104	6	2	124	104	6	2	125	104	6	2	125	102	6	2	124	103	124	103	6	2	124	103
St. Mary.....	12	34	3	4	12	34	3	4	12	34	3	4	12	34	3	4	12	34	12	34	3	4	12	34
Silver Creek.....	81	33	1	1	80	33	1	1	80	33	1	1	80	33	1	1	80	33	80	33	1	1	80	33
White Olond.....	122	49	1	1	122	49	1	1	122	48	1	1	122	48	1	1	124	47	124	47	1	1	124	47
West Oak.....	67	97	3	2	66	98	3	2	66	98	3	1	66	98	3	1	66	98	66	98	3	1	66	98
Total.....	1995	1495	74	20	4	1989	1678	73	21	3	1987	1680	72	20	3	1987	1674	71	20	3	1987	1677	71	20

* Heacock, United Christian, 2.

MITCHELL COUNTY.

Burr Oak.....	76	12	4	1	75	12	4	1	76	12	4	1	76	12	4	1	75	12	75	12	4	1	75	12
Cedar.....	62	21	1	1	62	21	1	1	62	20	1	1	62	20	1	1	62	20	62	20	1	1	62	20
Douglas.....	65	40	1	1	62	41	1	1	62	41	1	1	68	41	1	1	68	40	68	40	1	1	68	40
Jeckins.....	144	35	11	1	144	36	10	1	144	36	10	1	147	34	8	1	145	35	145	35	9	1	145	35
Liberty.....	92	13	1	1	92	13	1	1	93	13	1	1	92	14	1	1	91	13	91	13	1	1	91	13
Lincoln.....	114	43	3	1	114	44	3	1	115	44	3	1	115	43	3	1	113	43	113	43	3	1	113	43
Mitchell.....	116	23	12	1	117	23	12	1	117	22	12	1	117	23	10	1	118	23	118	23	12	1	118	23
Newburg.....	65	19	1	1	64	19	1	1	66	18	1	1	65	18	1	1	66	18	66	18	1	1	66	18
Osage city—																								
First ward.....	104	17	2	1	103	17	2	1	103	18	2	1	101	17	2	1	104	17	104	17	2	1	104	17
Second ward.....	117	23	1	1	116	22	1	1	116	22	1	1	118	20	1	1	117	20	117	20	1	1	117	20
Third ward.....	190	31	3	1	189	30	3	1	189	30	3	1	189	23	3	1	189	24	189	24	3	1	189	24
Fourth ward.....	78	20	1	1	76	18	2	1	76	18	2	1	76	18	2	1	77	18	77	18	2	1	77	18

Osage.....	28	4	1	1	39	8	1	38	3	1	38	4	1
Ozarko.....	107	10	1	1	107	9	1	107	9	1	107	9	1
Rock.....	55	37	1	1	54	37	1	55	36	1	54	37	1
Stacyville.....	70	73	4	4	70	73	4	70	73	4	70	73	4
St. Ansgar.....	130	63	1	1	130	63	1	131	62	1	130	63	1
Union.....	42	33	2	2	43	33	2	44	31	2	42	33	2
Wayne.....	156	47	2	2	156	47	2	157	46	2	154	46	2
Total.....	1752	567	46	2	1744	556	47	1761	546	40	1744	547	46

*Heacock, United Christian, 1. †Scatterling, 7.

MONONA COUNTY.

Ashton.....	89	91	1	1	100	80	1	100	87	1	100	88	1
Belvidere.....	47	79	1	1	46	70	1	46	76	1	47	76	1
Center.....	31	70	5	2	33	64	6	34	66	6	34	66	6
Cooper.....	42	73	1	1	41	71	2	42	71	2	41	71	2
Fairview.....	66	35	2	2	66	35	2	66	33	2	66	33	2
Franklin.....	89	81	2	1	86	83	2	86	82	2	85	83	2
Grant.....	104	82	3	1	105	78	1	104	76	5	103	76	1
Jordan.....	110	87	6	2	110	86	6	111	85	6	112	85	6
Kennebec.....	37	45	3	1	35	44	3	34	45	4	33	45	4
Lake.....	72	103	1	3	73	100	1	72	102	2	74	100	1
Lincoln.....	48	82	4	6	51	78	4	50	79	4	50	78	5
Maple.....	118	107	5	1	118	102	6	118	108	7	117	104	7
Mapleton.....	244	168	10	5	249	162	8	248	162	9	248	167	9
Onawa.....	88	101	2	4	87	102	3	88	102	2	88	102	2
St. Clair.....	95	118	1	16	98	110	3	97	111	3	98	109	3
Sherman.....	21	62	3	2	22	62	2	22	61	3	23	61	3
Stonx.....	53	48	5	2	57	45	5	58	45	4	59	45	4
Soldier.....	83	73	1	5	83	73	1	83	75	1	84	73	1
Spring Valley.....	89	55	2	2	87	52	2	88	52	2	88	53	2
West Fork.....	60	20	1	1	57	22	1	57	22	1	57	21	1
WILLOW.....	1638	1065	52	63	1640	1030	57	1647	1009	59	1640	1014	58
tal.....	1638	1065	52	63	1640	1030	57	1647	1009	59	1640	1014	58

* Heacock, United Christian, 4.

MONROE COUNTY.

NAMES OF VOTING PRECINCTS.	GOVERNOR *				LIEUTENANT-GOVERNOR.				JUDGE SUPREME COURT.				SUPERINTENDENT PUBLIC INSTRUCTION.					RAILROAD COMMISSIONER.					
	White.	Atwood.	Lloyd.	Kremer.	Millman.	Bevis.	Pursley.	Harvey.	Bronner.	Sherwin.	Van Wagenen.	Johns.	Weller.	Barrett.	Holst.	Dunlavy.	With.	Travis.	Dawson.	Calhoun.	Wray.	Dunlap.	Hessel.
Albia--	145	53	1	1	145	52	7	1	1	142	43	7	2	139	42	7	1	1	141	53	8	1	1
First ward	123	41	6	1	119	40	6	1	1	121	41	6	1	119	41	6	1	1	119	40	6	1	1
Second ward	76	24	6	1	76	22	6	1	1	76	21	6	1	76	21	6	1	1	76	21	6	1	1
Third ward	147	65	4	5	144	63	4	4	1	144	64	4	4	143	63	4	4	1	142	64	4	4	1
Fourth ward	108	153	6	9	102	153	6	11	9	108	153	6	11	104	152	6	11	9	101	153	6	11	9
Avery	122	68	13	1	120	62	14	1	1	120	62	14	1	120	62	14	1	1	120	62	14	1	1
Bluff Creek	54	89	11	1	54	89	11	1	1	52	90	11	1	52	90	11	1	1	52	89	11	1	1
Cedar	48	42	2	1	50	37	4	1	1	51	36	2	1	51	37	1	1	1	51	36	2	1	1
Foster	58	76	2	1	58	75	2	1	1	58	75	2	1	58	75	2	1	1	58	75	2	1	1
Franklin	33	80	3	1	33	80	3	1	1	33	81	2	1	33	81	2	1	1	33	81	2	1	1
Georgetown	120	232	10	3	114	225	10	3	31	115	228	9	5	116	223	8	3	31	114	225	7	3	29
Hilton	62	153	2	2	63	151	2	2	2	62	151	2	2	60	151	2	2	2	62	151	2	2	2
Hiteman	78	42	6	3	79	40	6	3	1	79	39	6	3	79	39	6	3	1	78	38	6	3	1
Jackson	114	60	8	1	113	79	8	1	1	113	79	8	1	113	79	8	1	1	113	79	8	1	1
Mantua	30	40	3	2	32	38	2	2	1	32	38	2	2	32	38	2	2	1	32	38	2	2	1
Pleasant--	219	103	11	3	220	100	11	4	1	219	100	11	4	218	99	11	4	1	218	99	11	4	1
No. 1	128	120	18	1	128	118	12	1	1	125	118	12	1	124	118	12	1	1	125	118	12	1	1
No. 2	78	117	5	1	79	116	6	1	1	79	116	5	1	78	117	5	1	1	79	116	5	1	1
Troy	46	68	1	1	45	70	1	1	1	45	70	1	1	45	70	1	1	1	44	70	1	1	1
Union	1980	1707	120	31	1818	1669	120	33	46	1844	1665	116	36	1838	1655	114	33	45	1835	1667	115	33	43
Urbana																							
Wayne																							
Total																							

* Heacock, United Christian, 3.

MUSCATINE COUNTY—CONTINUED.

NAMES OF VOTING PRECINCTS.	GOVERNOR.*			LIEUTENANT-GOVERNOR.			JUDGE SUPREME COURT.			SUPERINTENDENT PUBLIC INSTRUCTION.			RAILROAD COMMISSIONER.												
	Shaw.	White.	Atwood.	Lloyd.	Kremer.	Millman.	Bevis.	Pursley.	Harvey.	Bronner.	Sherwin.	Van Wagenen.	Johns.	Weller.	Barrett.	Holst.	Dunlay.	Wirth.	Travis.	Dawson.	Calhoun.	Wray.	Dunlap.	Helsel.	
Orono.....	63	73	1	1	1	62	73	1	1	62	73	1	1	61	73	2	1	1	1	52	73	1	1	5	1
Pike.....	113	125	2	5	1	112	124	2	5	112	124	2	5	113	124	2	5	1	1	113	124	2	5	1	1
Seventy-six.....	60	73	1	1	1	61	71	1	1	60	72	1	1	60	72	1	1	1	1	60	72	1	1	1	1
Sweetland.....	140	107	6	8	1	140	106	6	8	141	107	6	8	139	109	6	5	1	1	139	106	6	7	1	1
Wapsinonoc.....	466	169	8	1	1	470	156	8	1	469	156	9	1	467	156	9	1	1	1	466	154	9	1	1	1
Wilton.....	227	244	16	9	1	228	239	17	9	228	239	17	9	230	238	15	9	1	1	228	238	17	9	1	1
Total.....	3114	2872	65	43	2	3124	2832	63	39	1	3128	2822	69	37	3	119	2826	68	37	1	3116	2818	65	39	1

O'BRIEN COUNTY.

*Hescock, United Christian, 7.

Baker.....	57	71	1	1	1	56	69	1	1	55	69	1	1	55	61	1	1	1	55	61	1	1	1	1	1
Caletonia.....	26	66	1	1	1	26	65	1	1	26	65	1	1	26	65	1	1	1	26	65	1	1	1	1	1
Carroll.....	76	61	1	1	1	75	63	1	1	75	63	1	1	76	60	1	1	1	75	60	1	1	1	1	1
Center.....	61	65	1	1	1	65	65	1	1	65	65	1	1	65	65	1	1	1	65	65	1	1	1	1	1
Dale.....	73	60	1	1	1	73	50	1	1	73	50	1	1	73	50	1	1	1	73	50	1	1	1	1	1
Floyd.....	56	69	1	1	1	58	52	1	1	57	52	1	1	59	55	1	1	1	58	55	1	1	1	1	1
Franklin.....	233	119	1	1	1	234	111	1	1	235	109	1	1	234	110	1	1	1	235	110	1	1	1	1	1
Grant.....	82	45	1	1	1	82	43	1	1	82	43	1	1	82	43	1	1	1	82	43	1	1	1	1	1
Hartley.....	189	108	1	2	1	188	103	1	2	187	106	1	2	187	103	1	2	1	186	103	1	2	1	1	1
Highland.....	83	82	1	1	1	82	81	1	1	83	81	1	1	84	81	1	1	1	84	80	1	1	1	1	1
Liberty.....	63	102	1	1	1	61	102	1	1	61	102	1	1	61	102	1	1	1	61	102	1	1	1	1	1
Lincoln.....	39	47	1	1	1	40	45	1	1	39	46	1	1	39	46	1	1	1	39	46	1	1	1	1	1
Omega.....	34	49	1	1	1	34	49	2	1	34	49	2	1	34	49	2	1	1	34	49	2	1	1	1	1
Sheldon— First ward.....	129	53	2	1	1	127	49	2	1	128	49	2	1	107	47	2	1	1	127	48	2	1	1	1	1
Second ward.....	129	63	6	1	1	131	60	6	1	132	60	6	1	130	60	6	1	1	130	60	6	1	1	1	1

Third ward.....	55	35	1	...	54	32	1	...	53	33	1	...	53	31	1	...	54	32	1	...		
Summit.....	178	83	2	...	175	80	2	...	174	82	2	...	175	80	2	...	175	80	2	...		
Union.....	132	99	1	...	134	98	1	...	135	98	1	...	135	97	1	...	135	96	1	...		
Waterman.....	149	101	2	...	149	98	2	...	149	98	2	...	149	96	4	...	150	95	3	...		
Total.....	1843	1380	21	12	2,184	1337	22	14	2,184	1338	22	13	...	1,824	1,325	24	14	1,845	1,327	22	14	2

*Heacock, United Christian, 3.

OSCEOLA COUNTY.

Allison.....	45	10	3	...	49	9	3	...	48	9	3	...	48	10	3	...	49	9	3	...
Baker.....	38	66	1	...	39	63	1	...	38	62	2	...	39	60	1	...	38	62	1	...
Fairview.....	92	32	2	...	90	30	3	...	90	31	3	...	88	147	8	...	91	146	8	...
Gilman.....	71	150	8	...	69	147	8	...	68	149	8	...	68	147	8	...	68	146	8	...
Goewey.....	52	72	1	...	52	72	1	...	52	72	1	...	52	72	1	...	52	72	1	...
Harrison.....	27	56	1	...	26	54	1	...	26	54	1	...	26	54	1	...	26	54	1	...
Holman.....	30	228	6	...	298	224	6	...	299	230	6	...	294	223	6	...	292	230	6	...
Horton.....	43	26	43	26	43	26	44	25	43	26
Horton.....	163	109	5	...	154	104	5	...	156	102	5	...	156	101	5	...	154	103	5	...
Ocheyedan.....	35	45	36	43	36	43	36	43	36	43
Viola.....	45	28	45	26	46	25	47	25	45	26
Wilson.....
Total.....	905	832	26	...	899	798	27	...	901	803	28	...	900	797	27	...	894	801	27	...

PAGE COUNTY.

Amity.....	151	27	65	...	150	27	64	...	150	27	64	...	150	27	64	...	150	27	64	...
Buchanan.....	112	65	2	9	113	63	2	9	112	64	2	9	113	63	2	9	112	64	2	9
Clarinda— First ward.....	99	46	9	...	98	43	10	...	99	42	10	...	99	42	10	...	96	43	10	...
Second ward.....	108	28	6	...	109	26	5	...	108	26	5	...	110	26	5	...	108	25	5	...
Third ward.....	94	39	2	...	92	38	2	...	92	38	2	...	92	38	2	...	92	36	2	...
Fourth ward.....	93	23	4	...	97	21	5	...	99	20	5	...	98	20	5	...	98	21	5	...
Colfax.....	136	49	18	...	136	47	20	...	136	46	21	...	135	46	21	...	135	47	20	...
Douglas.....	109	16	108	16	108	16	108	16	108	16
East River.....	76	89	6	...	75	89	6	...	75	88	6	...	76	86	6	...	76	86	6	...
Fremont.....	113	16	4	3	112	15	4	3	112	15	4	3	112	15	4	3	111	15	4	3
Grant.....	92	62	10	2	91	51	10	2	91	51	10	2	91	51	10	2	91	50	10	2
Harlan.....	104	35	4	1	105	33	4	2	103	33	4	2	106	33	4	2	105	33	4	2
Lincoln.....	150	50	26	2	150	48	25	2	150	47	25	2	151	47	25	2	151	47	24	2
Morton.....	55	38	54	35	54	36	54	36	54	35
Nodaway.....	87	101	1	...	87	99	2	...	87	99	2	...	87	99	2	...	87	99	2	...

PAGE COUNTY—CONTINUED.

NAMES OF VOTING PRECINCTS.	GOVERNOR.*				LIEUTENANT-GOVERNOR.				JUDGE SUPREME COURT.				SUPERINTENDENT PUBLIC INSTRUCTION.				RAILROAD COMMISSIONER.							
	Shaw.	White.	Atwood.	Lloyd.	Kremer.	Milliman.	Bevis.	Pugsley.	Harvey.	Bronner.	Sherwin.	Van Wagenen.	Johns.	Weller.	Barrett.	Holst.	Dunlavy.	Wirth.	Travis.	Dawson.	Calhoun.	Wray.	Dunning.	Heisel.
Yorktown.....	48	26	1	1	1	44	35	1	1	43	35	5	1	43	35	2	1	1	44	35	1	1	1	1
Nebraska.....	61	73	1	1	1	61	73	1	1	61	73	1	1	61	73	1	1	1	61	73	1	1	1	1
Pierce.....	161	89	7	4	2	161	88	7	4	161	88	7	3	161	88	7	4	2	160	88	7	4	2	2
Shenandoah—																								
First ward.....	99	45	2	1	1	98	45	2	1	98	45	2	1	98	45	2	1	1	98	45	2	1	1	
Second ward.....	143	71	6	1	1	143	67	6	1	142	66	7	1	141	66	7	1	1	142	65	7	1	1	
Third ward.....	194	86	25	1	1	193	82	24	1	192	82	24	1	192	82	24	1	1	192	83	24	1	1	
Tarkio.....	105	48	6	1	1	104	45	6	1	103	43	6	1	103	45	6	1	1	104	46	6	1	1	
Valley.....	81	109	6	1	1	80	109	6	1	80	109	6	1	80	109	6	1	1	80	109	6	1	1	
Washington.....	79	37	2	1	1	79	34	2	1	79	34	2	1	79	35	2	1	1	79	35	2	1	1	
Total.....	2553	1285	212	26	4	2540	1229	213	26	4	2539	1226	219	27	2536	1223	216	30	5	2535	1225	213	31	4

* Heacock, United Christian, 4.

PALO ALTO COUNTY.

Mauch.....	57	38	3	1	59	35	3	1	59	35	3	1	54	41	2	1	1	59	35	2	1	1	1	
Ellington.....	50	37	1	1	48	37	1	1	47	36	1	1	47	36	1	1	1	47	36	1	1	1	1	
Emmettsburg.....	25	76	3	1	36	75	2	1	36	75	3	1	34	77	3	1	1	36	75	3	1	1	1	
Emmettsburg city—																								
First ward.....	91	32	1	1	95	29	1	1	91	29	1	1	94	29	1	1	1	94	30	1	1	1	1	
Second ward.....	90	45	7	1	95	45	3	1	94	44	3	1	97	43	2	1	1	95	45	3	1	1	1	
Third ward.....	47	76	2	1	47	75	2	1	48	74	2	1	47	75	2	1	1	47	75	2	1	1	1	
Fairfield.....	29	33	1	1	29	32	1	1	29	33	1	1	29	33	1	1	1	29	32	1	1	1	1	
Fern Valley.....	100	75	1	1	100	74	1	1	101	73	1	1	100	73	1	1	1	100	73	1	1	1	1	
Freedom.....	65	51	1	1	61	51	1	1	65	50	1	1	64	51	1	1	1	64	51	1	1	1	1	
Freedom.....	65	46	1	1	61	45	1	1	62	44	1	1	64	43	1	1	1	65	42	1	1	1	1	

PLYMOUTH COUNTY—CONTINUED.

NAMES OF VOTING PRECINCTS.	GOVERNOR.*				LIEUTENANT-GOVERNOR.				JUDGE SUPREME COURT.				SUPERINTENDENT PUBLIC INSTRUCTION.				RAILROAD COMMISSIONER.							
	Shaw.	White.	Atwood.	Lloyd.	Kremer.	Millman.	Bevis.	Pugsley.	Harvey.	Bronner.	Sherwin.	Van Wazenen.	Johns.	Weller.	Barrett.	Holst.	Dunlay.	Wirth.	Travis.	Dawson.	Calhoun.	Wray.	Dunnir.	Beisel.
Washington	100	52	2	97	52	2	97	52	2	..	98	53	2	..	97	52	1	2
Westfield	107	48	1	107	43	1	107	43	1	..	108	42	1	..	107	43	1	2
Total	2219	2142	69	48	2	2325	2070	67	46	1	2227	2065	68	47	2222	2060	64	47	2	2225	2061	67	49	2

*Heacock, United Christian, 2.7

POCAHONTAS COUNTY.

Bellyville	74	64	75	57	78	55	78	55	78	51
Cedar	244	141	4	246	136	4	246	135	4	1	245	147	4	1	244	134	4	1
Center	91	119	4	92	117	4	92	117	4	..	92	117	4	..	92	116	4
OClinton	278	114	10	2	..	281	107	10	1	..	283	105	10	1	283	106	9	1	283	105	9	1
Colfax	68	55	1	70	51	1	69	54	1	..	69	54	1	..	68	55	1
Des Moines	86	41	2	86	38	2	86	38	2	..	86	38	2	..	86	38	2
Dover	28	110	..	1	..	29	108	1	1	..	29	108	1	1	29	108	1	1	29	108	1	1
Grant	70	68	1	1	..	72	65	1	1	..	71	65	2	1	71	66	1	1	71	65	2	1
Lake No. 1	62	53	64	47	65	47	66	44	65	45
Lake No. 2	27	19	27	19	27	19	27	19	27	19
Lincoln	54	61	1	1	..	55	61	1	1	..	55	61	1	1	53	63	1	1	53	63	1	1
Lizard	62	84	..	1	..	62	82	..	1	..	62	81	..	1	62	81	..	1	63	81	..	1
Marshal	86	82	..	1	..	86	83	..	1	..	86	83	..	1	86	83	..	1	86	81	..	1
Powhatan	126	34	22	130	32	21	1	2	130	33	21	1	130	32	21	1	128	35	21	1	2	..
Sherman	64	53	66	51	66	51	66	51	66	51
Swan Lake	172	104	1	2	..	189	100	1	2	..	189	101	1	2	160	109	1	2	165	102	1	2
Washington	121	40	3	2	..	120	40	3	2	..	122	40	3	2	121	39	3	2	122	38	3	2
Total	1683	1212	49	10	2	1701	1137	49	10	2	1706	1155	49	10	1694	1161	47	9	2	1700	1160	48	9	2

*Heacock, United Christian, 1.

POLK COUNTY.

Allen.....	53	31	5	53	29	5	53	29	5	53	28	6	52	28	6	52	28	6
Beaver.....	198	99	3	197	96	3	197	95	3	197	96	3	196	96	3	196	96	3
Bloomfield.....	85	61	5	84	60	5	84	60	5	84	60	5	83	61	5	83	61	5
Camp.....																		
First precinct.....	58	39		57	37		57	37		57	37		56	37		56	37	
Second precinct.....	97	110		95	109		95	108		96	108		96	109		97	109	
Third precinct.....	169	65	4	170	82	3	168	82	4	167	82	3	167	82	3	168	82	4
Crockett.....	123	64	12	122	63	12	122	61	12	123	61	12	122	61	12	122	61	12
Delaware.....	85	40	1	86	37	1	86	37	2	87	37	1	86	37	1	86	37	1
Des Moines.....																		
First ward.....																		
First precinct.....	40	19	1	43	15	1	43	14	1	43	14	1	43	14	1	43	14	1
Second precinct.....	221	67	9	220	58	9	221	63	8	227	57	7	227	59	7	227	59	7
Third precinct.....	313	117	27	311	107	29	311	103	28	325	100	28	325	105	31	316	105	31
Fourth precinct.....	276	100	28	281	78	32	285	77	33	287	75	30	282	80	29	282	80	29
Second ward.....																		
First precinct.....	167	120	5	169	113	4	172	113	3	172	113	3	172	115	3	172	115	3
Second precinct.....	282	128	15	308	118	11	303	116	12	303	117	12	304	122	15	294	122	15
Third precinct.....	285	128	21	292	113	23	283	113	23	293	108	21	291	109	21	291	109	21
Third ward.....																		
First precinct.....	129	105	7	134	99	7	138	98	7	138	95	7	141	98	8	141	98	8
Second precinct.....	201	139	12	211	132	12	215	126	12	218	121	9	217	121	11	217	121	11
Third precinct.....	230	105	24	235	95	24	241	91	25	239	90	24	236	91	24	236	91	24
Fourth precinct.....	241	68	15	243	56	16	255	58	13	250	55	13	252	57	13	252	57	13
Fifth precinct.....	174	66	13	179	59	11	180	58	10	181	58	9	177	58	10	177	58	10
Fourth ward.....																		
First precinct.....	132	125	4	136	118	4	132	114	4	132	113	4	133	113	4	133	113	4
Second precinct.....	134	166	5	137	159	5	141	154	4	142	150	4	140	155	4	140	155	4
Third precinct.....	251	190	9	254	181	10	255	181	10	251	184	10	251	181	11	252	181	11
Fourth precinct.....	126	55	6	134	52	6	123	51	6	125	52	6	124	52	6	124	52	6
Fifth ward.....																		
First precinct.....	94	120	6	110	98	6	110	94	6	109	95	6	108	98	5	108	98	5
Second precinct.....	182	215	2	185	203	1	202	193	2	199	195	2	201	195	2	201	195	2
Third precinct.....	176	116	5	202	90	5	204	87	5	209	84	4	204	87	5	204	87	5
Fourth precinct.....	202	81	12	211	70	11	217	65	11	216	66	10	216	65	10	216	65	10
Sixth ward.....																		
First precinct.....	66	47		68	43		69	43		69	42		70	42		70	42	
Second precinct.....	175	145	3	178	132	3	174	131	3	175	133	3	176	135	3	176	135	3
Third precinct.....	164	105	6	198	92	5	200	89	6	198	89	6	200	88	6	200	88	6
Fourth precinct.....	343	158	19	364	131	18	368	121	18	371	124	18	371	121	19	371	121	19
Fifth precinct.....	101	61	14	104	52	12	109	49	12	105	50	12	104	49	12	104	49	12

POLK COUNTY—CONTINUED.

NAMES OF VOTING PRECINCTS.	GOVERNOR.*			LIEUTENANT-GOVERNOR.			JUDGE SUPREME COURT.			SUPERINTENDENT PUBLIC INSTRUCTION.					RAILROAD COMMISSIONER.									
	White.	Atwood.	Lloyd.	Kremer.	Milliman.	Bevis.	Pugsley.	Harvey.	Bronner.	Sherwin.	Van Wagenen.	Johns.	Weller.	Barrett.	Holst.	Dunlavy.	Wirth.	Travis.	Dawson.	Calhoun.	Wray.	Dunning.	Heigel.	
Seventh ward—																								
First precinct.....	17	5	1	..	17	5	1	17	5	1	..	17	5	1	17	5	1	
Second precinct.....	121	93	4	1	2	124	84	4	2	127	84	3	2	128	81	3	2	..	128	85	3	1	..	
Third precinct.....	132	119	8	2	..	145	106	7	..	146	103	8	..	147	102	7	148	102	6	2	..	
Fourth precinct.....	53	26	3	3	..	57	21	3	..	60	20	3	..	59	21	3	58	21	3	3	..	
Douglas.....	85	48	9	1	..	85	48	9	..	87	47	9	1	87	46	9	1	..	86	46	9	6	1	
Elkhart.....	110	47	1	112	45	1	..	112	45	1	..	112	45	1	112	45	1	
Four Mile.....	63	101	3	2	..	66	95	3	1	67	96	3	3	68	97	3	3	1	64	95	2	3	1	
Franklin—																								
First precinct.....	64	34	2	..	63	34	2	63	34	2	..	63	34	2	63	34	2	
Second precinct.....	69	50	5	..	67	49	5	69	48	5	..	68	48	5	68	48	5	
Jefferson.....	83	62	1	1	..	86	49	1	1	85	50	1	1	85	50	1	1	..	85	50	1	1	..	
Lincoln.....	86	82	88	32	87	31	86	31	87	31	
Madison.....	127	112	19	1	..	134	111	20	1	135	111	20	1	134	112	19	1	..	134	110	20	1	..	
Saylor.....	98	31	8	1	..	100	28	3	1	102	27	3	1	101	28	3	1	..	102	27	3	1	..	
Walnut—																								
First precinct.....	179	134	6	1	..	177	130	6	1	178	128	6	1	178	128	6	1	..	180	127	6	1	..	
Second precinct.....	53	60	1	62	59	1	..	53	58	1	..	53	58	1	53	59	1	
Washington.....	102	46	5	103	46	5	..	102	47	5	..	103	47	5	103	47	5	
Webster—																								
First precinct.....	56	26	57	25	57	25	57	25	57	25	
Second precinct.....	67	41	67	40	65	39	66	41	67	40	
Total.....	7189	4813	363	48	23	7386	3968	361	54	23	7460	3893	359	55	7455	3863	342	52	24	7415	3892	355	50	27

* Heacock, United Christian, 23.

POPPAWATAMIE COUNTY.

Belknap.....	248	111	29	...	251	108	27	...	252	108	27	...	252	108	27	...	
Boomer.....	75	93	75	93	75	93	74	93	
Carson.....	170	88	4	...	167	88	4	...	168	87	4	...	168	87	4	...	
Center.....	108	48	8	2	108	48	8	2	108	48	8	1	108	49	8	1	
Council Bluffs—																	
First ward—																	
First precinct.....	189	192	5	1	4	189	187	5	4	191	198	5	1	5	187	189	
Second precinct.....	215	181	5	1	4	214	174	5	3	4	221	168	5	3	4	214	172
Second ward—																	
First ward.....	231	126	2	...	8	237	121	2	...	2	238	122	2	...	2	233	123
Second ward.....	223	173	3	1	3	227	165	2	2	2	228	163	2	3	227	163	2
Third ward—																	
First precinct.....	227	130	1	...	1	231	128	2	...	1	229	127	2	...	1	231	127
Second precinct.....	208	136	4	1	...	205	137	4	1	1	207	134	4	1	1	208	135
Fourth ward—																	
First precinct.....	204	90	1	205	89	1	207	87	203	90
Second precinct.....	148	125	1	1	3	148	123	1	1	3	149	123	1	1	3	148	123
Fifth ward—																	
First precinct.....	241	161	1	2	1	239	161	1	2	1	241	160	1	2	...	241	159
Second precinct.....	147	141	...	1	...	147	139	...	1	...	150	139	...	1	...	148	139
Sixth ward—																	
First precinct.....	199	156	4	1	2	200	156	4	1	2	198	155	5	2	...	198	155
Second precinct.....	10	29	1	10	29	1	10	29	1	10	29
Kane, outside city.....	14	5	...	1	...	13	6	...	1	...	13	6	...	1	...	13	6
Orescent.....	60	100	2	1	...	60	101	2	1	...	60	101	2	1	...	60	101
Garner.....	106	122	...	2	1	106	122	...	2	1	106	122	...	2	1	106	122
Grove.....	128	74	1	1	1	129	74	1	1	1	129	74	1	1	...	129	74
Hardin.....	78	75	1	1	1	78	75	1	1	1	78	75	1	1	...	78	75
Hazel Dell.....	107	77	3	...	3	107	76	3	105	77	3	105	77
James.....	101	52	101	52	100	52	101	52
Keg Creek.....	71	70	1	71	69	1	71	69	1	72	69
Knob.....	252	287	2	...	2	251	298	2	253	295	2	252	295
Layton.....	167	173	3	167	170	3	168	172	3	168	171
Lewis.....	118	112	1	1	...	116	110	1	1	...	116	110	1	1	...	116	110
Lincoln.....	63	69	2	66	66	2	65	66	2	64	67
Macedonia.....	96	114	2	96	114	2	96	114	2	96	114
Minden.....	98	127	...	1	...	98	126	...	1	...	99	126	...	1	...	98	126
Neola.....	140	214	4	5	...	139	213	4	5	...	138	214	4	5	...	138	213
Norwalk.....	88	96	2	89	92	2	89	93	2	89	92
Pleasant.....	56	84	55	83	1	55	83	1	55	83
Rockford.....	100	115	1	96	115	2	97	115	2	97	115
Silver Creek.....	94	57	94	56	94	56	93	57

POTTAWATTAMIE COUNTY—CONTINUED.

NAMES OF VOTING PRECINCTS.	GOVERNOR.*			LIEUTENANT-GOVERNOR.			JUDGE SUPREME COURT.			SUPERINTENDENT PUBLIC INSTRUCTION.				RAILROAD COMMISSIONER.									
	Shaw.	White.	Atwood.	Lloyd.	Kremer.	Milliman.	Bevis.	Purley.	Harvey.	Bronner.	Van Wagenen.	Johns.	Weller.	Barrett.	Holst.	Dunlavy.	Wirth.	Travis.	Dawson.	Galhoun.	Wray.	Dunning.	Holsel.
Valley.....	148	120	8	1	1	150	119	3	1	149	119	2	2	148	120	3	1	148	120	2	2	1	1
Washington.....	84	78	2	1	1	84	79	2	1	84	79	2	1	84	79	2	1	84	78	2	2	1	1
Waveland.....	95	82	1	1	1	94	62	1	1	94	62	1	1	94	62	1	1	94	62	2	2	1	1
Wright.....	90	48	2	2	2	91	47	2	1	91	47	2	1	91	47	2	1	91	47	2	2	1	1
York.....	50	57	3	3	50	57	3	3	3	50	57	3	3	50	57	3	3	50	57	1	1	3	1
Total.....	5247	4378	100	33	94	5251	4327	101	36	23	5267	4311	100	33	5238	4337	100	31	245	4322	100	31	23

*Hancock, United Christian, 12.

POWESHIEK COUNTY.

Bear Creek.....	275	122	1	1	1	274	117	1	1	1	274	115	1	272	106	2	1	272	115	2	2	1	1	
Chester.....	86	43	1	1	1	86	42	2	1	86	42	2	1	86	42	2	1	86	43	2	2	1	1	
Deep River.....	186	78	2	2	2	181	80	2	2	181	80	2	2	178	81	2	1	180	80	2	2	1	1	
Grinnell.....	110	68	9	1	1	110	67	9	1	108	66	9	1	109	65	9	1	107	66	9	1	1	1	
Grinnell city—																								
First ward.....	139	44	9	1	1	142	43	5	1	142	42	6	1	138	46	5	1	138	42	5	5	2	2	
Second ward.....	146	69	4	2	4	148	66	4	2	146	68	4	2	147	66	4	2	144	66	4	4	2	5	
Third ward.....	84	65	4	1	1	84	63	4	1	84	64	4	1	84	63	4	1	86	63	4	1	1	1	
Fourth ward.....	130	55	5	1	1	130	53	5	1	130	53	5	1	129	53	5	1	130	52	5	5	1	1	
Jackson.....	382	156	3	1	1	372	153	3	1	374	151	4	1	373	150	3	1	380	151	4	4	1	1	
Jefferson.....	73	72	1	1	73	72	1	1	1	73	72	1	1	72	72	1	1	72	72	1	1	1	1	
Lincola.....	111	92	6	1	1	109	91	8	1	109	92	8	1	107	92	8	1	108	91	8	8	1	1	
Madison.....	77	61	1	1	78	59	1	1	1	78	59	1	1	79	59	1	1	78	59	1	1	1	1	
Malcom.....	151	102	1	1	151	100	1	1	1	151	101	1	1	151	100	1	1	151	100	1	1	1	1	
Pleasant.....	80	62	12	1	83	57	11	2	2	83	56	11	3	83	56	11	3	81	56	9	3	3	1	

Scott.....	87	36	37	85	37	81	37	84	38	85	37										
Sheridan.....	89	64	66	87	66	78	66	87	66	87	66										
Sugar Creek.....	92	147	3	90	144	90	142	88	142	90	142										
Union.....	91	73	1	89	71	90	72	89	71	90	71										
Warren.....	81	103	2	81	102	81	102	81	102	81	102										
Washington.....	64	75	8	64	74	64	74	64	74	64	74										
Total.....	2534	1587	71	8	8	8	2517	1557	68	9	8	2513	1557	70	10	7	2498	1553	68	10	11

* Heacock, United Christian, 2.

RINGGOLD COUNTY.

Althens.....	197	102	4	172	95	4	169	98	4	171	96	4	1	108	100	4	
Beaconsfield.....	81	40	6	84	37	6	82	38	6	83	38	6	1	88	38	6	
Benton.....	76	102	3	79	97	4	77	96	3	77	95	3	1	77	100	3	
Clinton.....	133	61	5	130	62	5	131	61	5	131	61	5	1	132	61	4	
Diagonal.....	79	51	1	75	53	1	79	50	1	79	50	1	1	79	50	1	
Grant.....	108	48	2	107	45	2	105	49	2	105	48	2	1	108	47	2	
Knowlton.....	91	65	2	91	64	2	89	65	2	89	64	2	1	89	65	2	
Liberty.....	62	77	1	60	79	1	60	78	1	60	77	1	1	60	77	1	
Lincoln.....	82	48	3	83	42	3	84	41	3	83	41	3	1	83	42	3	
Lotts Creek.....	74	54	2	74	54	2	74	53	2	74	53	2	2	75	53	2	
Middle Fork.....	36	20	1	37	19	1	36	20	1	36	20	1	1	36	20	1	
Monroe.....	276	107	6	249	134	6	278	94	6	282	94	6	2	277	97	6	
Mt. Ayr.....	82	49	3	83	48	3	83	48	3	83	48	3	1	82	48	3	
Poe.....	122	65	2	121	64	2	123	63	2	123	62	2	2	124	62	2	
Rice.....	66	51	3	67	50	3	66	50	3	66	50	3	1	68	50	3	
Riley.....	59	28	1	57	29	1	58	28	1	58	28	1	1	58	28	1	
Shannon.....	166	62	3	164	61	3	165	61	3	165	60	3	1	165	61	3	
Tingley.....	87	99	6	87	96	6	87	95	6	87	95	6	3	87	94	6	
Union.....	62	39	2	61	36	2	62	37	2	62	36	2	1	62	36	2	
Washington.....	62	39	2	61	36	2	62	37	2	62	36	2	1	62	36	2	
Total.....	1997	1218	60	2	1997	1176	62	12	12	2003	1167	61	14	2	1998	1177	65

* Heacock, United Christian, 1.

SAC COUNTY.

Koyer Valley.....	151	107	21	150	106	20	150	106	20	150	106	20	1	151	105	20
Cedar.....	75	37	6	76	34	6	75	35	6	75	35	6	5	75	35	6
Clinton.....	80	48	3	80	45	2	80	45	2	80	45	2	1	80	43	1
Cook.....	79	41	8	79	40	9	79	40	9	79	40	8	1	79	39	9
Coon Valley.....	82	60	1	82	67	2	81	68	2	81	68	2	1	81	68	2
Delaware.....	75	29	13	75	28	13	76	29	11	76	29	11	1	76	28	11
Douglas.....	86	35	1	85	35	1	85	35	1	84	36	1	1	84	36	1

SAC COUNTY—CONTINUED.

NAMES OF VOTING PRECINCTS.	GOVERNOR.*			LIEUTENANT-GOVERNOR.			JUDGE SUPREME COURT.			SUPERINTENDENT PUBLIC INSTRUCTION.			RAILROAD COMMISSIONER.												
	Shaw.	White.	Atwood.	Lloyd.	Kremer.	Milliman.	Beils.	Purley.	Harvey.	Bronner.	Sherwin.	Van Wagenen.	Johns.	Weller.	Barrett.	Holst.	Dunlavy.	Wirth.	Travis.	Dawson.	Calhoun.	Wray.	Dunnlin.	Hetsel.	
Eden.....	46	28	3	3	46	27	3	3	45	29	8	8	46	27	3	3	3	46	27	3	45	28	3	3	46
Eureka.....	174	78	14	14	172	79	14	14	170	79	13	13	172	78	13	13	13	172	78	13	172	78	13	13	172
Jackson.....	350	181	23	3	357	171	24	3	355	168	24	4	353	167	22	3	3	353	167	22	349	171	24	3	349
Levey.....	154	96	2	2	151	93	2	3	153	94	2	2	154	94	2	2	2	154	94	2	153	92	2	2	153
Richland.....	295	99	7	2	294	96	7	2	285	96	7	4	294	96	7	2	2	294	96	7	294	95	7	2	294
Sac.....	109	110	4	4	109	108	4	4	107	109	4	4	107	108	4	4	4	107	108	4	108	108	4	4	108
Viola.....	99	70	5	5	99	68	4	4	99	69	4	4	98	69	4	4	4	98	69	4	99	69	4	4	99
Wall Lake.....	207	87	14	4	205	87	14	4	200	87	14	14	198	90	14	4	4	198	90	14	187	87	14	4	187
Wheeler.....	89	17	4	4	87	17	3	3	87	17	3	3	87	17	3	3	3	87	17	3	87	17	3	3	87
Total.....	2151	1153	130	6	42148	1120	128	8	42137	1126	126	9	2133	1126	122	8	4	2133	1126	122	42131	1119	124	8	4

SCOTT COUNTY.

Allen's Grove.....	85	97	1	1	82	95	1	1	83	94	1	1	81	96	1	1	1	81	96	1	81	93	1	1	81	
Blue Grass.....	89	156	3	3	87	156	3	3	87	158	3	3	87	157	3	3	3	87	157	3	87	157	3	3	87	
Buffalo.....	140	116	3	1	139	114	3	1	139	114	3	1	139	117	3	1	1	139	117	3	138	117	3	1	138	
Butler.....	111	104	1	1	110	101	1	1	110	102	1	1	110	102	1	1	1	110	102	1	110	101	1	1	110	
Cleona.....	38	78	1	1	39	76	1	1	39	76	1	1	39	76	1	1	1	39	76	1	39	76	1	1	39	
Davenport city—																										
First ward.....	23	28	2	2	23	23	2	2	23	28	2	2	23	28	2	2	2	23	28	2	23	28	2	2	23	
Second precinct.....	219	239	3	3	221	235	3	3	218	236	3	3	219	237	3	3	3	219	237	3	219	237	3	3	219	
Second ward.....	234	380	2	2	231	355	2	2	232	355	2	2	232	356	2	2	2	232	356	2	232	357	2	2	232	
Third ward.....	127	225	1	1	125	221	1	1	125	221	1	1	122	224	1	1	1	122	224	1	123	220	2	2	123	
Total.....	332	378	3	3	34	401	361	3	34	403	355	3	34	403	355	3	3	400	362	3	401	358	3	3	401	

Second precinct.....	208	137	1	19	210	133	1	1	209	136	1	17	209	134	1	13
Fourth ward—																
First precinct.....	350	352	2	1	20	347	342	2	1	349	343	2	1	20	348	243
Second precinct.....	208	163	3	1	2	207	163	3	1	208	162	3	1	2	211	159
Fifth ward—																
First precinct.....	325	334	2	2	9	325	332	2	2	7	326	330	2	2	7	325
Second precinct.....	335	107	3	1	3	337	105	3	1	3	338	108	3	1	3	338
Sixth ward—																
First precinct.....	307	163	2	3	3	310	161	2	3	308	163	2	3	310	160	2
Second precinct.....	213	138	3	1	18	242	139	1	1	18	242	137	1	1	18	240
Davenport—																
First precinct.....	144	98	...	3	3	144	98	...	3	3	144	98	...	3	3	143
Second precinct.....	50	77	1	2	51	75	1	2	49	76	2	2	50	76	1	2
Hickory Grove.....	68	150	...	69	150	...	68	145	...	68	145	...	68	145	...	68
Le Claire.....	186	84	6	1	185	83	6	1	185	83	6	1	186	83	6	1
Liberty.....	70	106	1	1	70	105	1	1	69	106	1	1	68	105	1	1
Lincoln.....	58	76	1	1	59	76	1	1	61	75	1	1	59	76	1	1
Pleasant Valley.....	61	40	2	61	38	2	61	38	2	61	38	2	61	38	2	61
Princeton.....	135	89	6	1	139	85	6	1	136	87	7	1	137	85	6	1
Rockingham.....	36	27	...	35	28	...	35	28	...	35	28	...	35	28	...	35
Sheridan.....	112	153	...	1	112	143	...	1	112	147	...	1	112	147	...	1
Winfield.....	93	122	1	1	93	122	1	1	93	122	1	1	93	122	1	1
Total.....	4448	4197	48	9	207	4455	4126	45	10	207	4450	4121	50	12	9	204

*Total, 207.

*Heacock, United Christian, 20.

SHELBY COUNTY.

Class.....	103	189	1	102	189	1	1	101	189	1	1	100	188	1	1
Center.....	99	67	2	100	67	2	99	67	2	100	67	2	99	67	2
Clay.....	103	84	1	1	102	84	1	1	103	83	1	1	102	83	1
Douglas.....	108	82	1	3	108	80	1	3	108	79	1	4	108	79	1
Fairview.....	77	84	...	75	83	...	76	85	...	74	86	...	76	86	...
Grove.....	70	82	...	1	69	80	...	1	2	69	80	...	2	69	81
Greeley.....	37	51	1	1	37	50	1	1	37	50	1	1	37	50	1
Harlan—															
First ward.....	107	75	...	107	75	...	107	75	...	107	75	...	107	75	...
Second ward.....	79	72	3	1	78	67	3	1	78	71	3	2	78	71	3
Third ward.....	62	53	...	64	50	...	62	51	...	63	50	...	63	50	...
Fourth ward.....	54	49	1	65	47	1	64	48	1	63	48	1	65	48	1
Jackson.....	70	91	1	69	93	1	69	93	1	69	92	1	69	93	1
Jefferson.....	132	82	...	1	134	89	...	1	134	90	...	1	134	89	...
Lincoln.....	74	86	2	73	86	2	73	86	2	73	86	2	73	86	2
Monroe.....	123	63	...	122	63	...	122	63	...	122	63	...	122	63	...
Polk.....	76	73	1	82	70	...	82	70	...	82	70	...	82	70	...

SHELBY COUNTY --CONTINUED.

NAMES OF VOTING PRECINCTS.	GOVERNOR.*			LIEUTENANT-GOVERNOR.			JUDGE SUPREME COURT.			SUPERINTENDENT PUBLIC INSTRUCTION.			RAILROAD COMMISSIONER.											
	Shaw.	White.	Atwood.	Lloyd.	Kremer.	Millman.	Bevis.	Pusley.	Harvey.	Bronner.	Sherrin.	Van Wagened.	Johns.	Weller.	Barrett.	Holt.	Dunlavy.	Wirth.	Travis.	Dawson.	Calhoun.	Wray.	Dunning.	Hessel.
Shelby	203	124	1	1	204	121	1	1	203	123	1	1	203	123	1	202	123	1	202	123	1	1	1	1
Union	94	157	3	1	89	152	3	1	97	152	3	1	98	153	3	97	152	4	97	152	4	1	1	1
Washington	68	142	1	1	68	141	1	1	68	141	1	1	67	140	1	67	140	1	67	140	1	1	1	1
Westphalia— First precinct.	41	122	1	1	41	119	1	1	40	120	1	1	40	120	1	40	120	1	40	120	1	1	1	1
Second precinct.	6	135	1	1	6	136	1	1	6	134	1	1	6	136	1	6	136	1	6	136	1	1	1	1
Total	1849	1962	17	12	31855	1934	16	11	41848	1942	15	15	1848	1936	15	12	41846	1940	17	13	4	13	4	4

* Heacock, United Christian, 2. † Eugene Debs, 1 vote for judge supreme court.

SIoux COUNTY.

Buncombe	91	48	3	2	90	47	2	2	88	49	4	2	88	48	4	2	88	48	4	2	88	48	4	2
Capel	109	19	1	1	106	18	1	1	110	19	1	1	106	18	1	1	106	18	1	1	106	18	1	1
Center	62	19	5	2	62	18	5	2	62	17	5	1	62	18	5	2	62	18	5	2	62	18	5	2
Eagle	55	28	2	2	55	28	2	2	55	28	2	2	55	28	2	2	55	28	2	2	55	28	2	2
East Orange	26	160	1	1	25	158	1	1	25	158	1	1	25	158	1	1	25	158	1	1	25	158	1	1
Floyd	124	109	1	1	122	107	1	1	122	107	1	1	120	108	1	1	119	108	1	1	119	108	1	1
Garfield	28	31	2	2	28	31	2	2	28	31	2	2	28	30	2	2	28	31	2	2	28	31	2	2
Grant	56	63	5	5	57	58	5	5	58	59	4	4	57	58	5	5	56	59	4	4	56	59	4	4
Holland	274	116	5	2	277	105	5	2	277	107	4	4	277	105	5	5	278	104	4	4	278	104	4	4
Lincoln	121	92	2	2	124	87	2	2	124	89	2	2	125	86	2	2	123	88	2	2	123	88	2	2
Logan	104	80	2	2	102	79	2	2	103	79	2	2	103	77	2	2	103	76	2	2	103	76	2	2
Lynn	50	51	1	1	48	51	1	1	48	51	1	1	49	50	1	1	49	50	1	1	49	50	1	1
Nassau	156	180	1	1	156	174	1	1	155	176	1	1	156	174	1	1	156	173	1	1	156	173	1	1
Plato	59	82	5	5	61	90	4	4	61	90	4	4	62	29	4	4	62	29	4	4	62	29	4	4
Reading	160	92	5	5	156	91	4	4	156	90	4	4	154	92	4	4	154	93	4	4	154	93	4	4
Rock	178	422	3	2	177	415	2	1	178	416	2	1	176	416	3	1	176	416	3	1	176	416	3	1

Sherman	98	64	1	1	99	63	1	93	64	1	98	63	1	93	64	1	98	63	1
Sheridan	116	71	7	1	118	68	7	119	67	7	117	69	7	119	67	7	117	67	7
Settlers	33	9	9	9	32	9	9	32	10	9	32	9	9	32	10	9	32	10	9
Sioux	55	53	1	1	56	48	1	55	48	1	55	44	1	55	48	1	57	46	1
Washington	42	36	3	3	45	31	3	44	34	3	44	34	3	44	34	3	45	34	3
Welcome	113	18	16	16	110	16	16	110	16	16	110	16	16	110	16	16	110	16	16
West Branch	224	39	16	16	226	16	16	226	36	16	226	36	16	226	36	16	225	36	16
Total	2332	1532	40	7	3233	1473	37	2333	1477	40	2326	1477	40	2326	1477	40	2324	1469	38

*Heacock, United Christian, 3.

STORY COUNTY.

Ames--	72	25	4	1	71	23	5	71	23	5	71	23	5	71	23	5	70	23	5
First ward	143	29	8	1	141	28	8	142	28	9	142	28	9	142	28	9	143	27	9
Second ward	77	37	4	2	73	34	4	73	36	4	73	36	4	73	36	4	73	35	4
Third ward	12	19	2	1	12	17	2	12	16	1	12	16	1	12	16	1	12	16	1
Fourth ward	139	76	1	1	140	72	2	136	74	1	135	74	1	135	75	1	136	71	1
Collins	144	31	5	2	144	29	5	144	30	4	144	30	4	144	30	4	143	31	4
Franklin	68	28	1	1	68	28	1	68	28	1	68	28	1	68	28	1	68	28	1
Grant	253	13	13	13	254	10	13	255	10	13	255	10	13	255	10	13	254	11	13
Howard	193	113	13	13	191	113	13	192	112	13	191	112	13	191	112	13	191	112	14
Indian Creek	221	82	3	1	216	77	3	218	75	4	219	75	4	219	75	4	215	77	3
LaSayette	131	36	1	1	124	36	1	124	36	1	124	36	1	124	36	1	124	37	1
Lincoln	108	31	1	1	109	30	1	109	30	1	109	30	1	109	30	1	109	30	1
Milford	91	39	2	2	92	35	2	92	35	2	92	35	2	92	35	2	93	34	2
Nevada--	77	42	3	3	78	37	3	78	39	3	78	39	3	77	37	3	77	37	3
First ward	81	27	1	1	81	26	1	81	26	1	81	26	1	81	26	1	81	25	1
Second ward	88	14	5	2	88	13	4	88	13	4	88	13	4	89	12	4	89	13	4
Third ward	59	36	2	2	59	34	1	59	34	1	59	34	1	58	35	1	59	34	1
Fourth ward	115	68	11	11	118	64	9	118	63	9	118	63	9	118	64	8	120	62	8
Nevada precinct	282	12	11	11	285	12	10	285	12	10	285	12	10	285	13	8	288	13	10
New Albany	73	18	1	1	72	17	1	72	17	1	72	17	1	72	17	1	71	17	1
Palestine	42	32	3	3	42	31	3	43	30	3	43	30	3	43	30	3	43	30	3
Richland	182	31	26	1	179	25	28	180	26	28	180	26	28	180	26	28	179	26	28
Sherman	124	17	1	1	119	18	1	120	17	1	119	17	1	119	17	1	118	17	1
Union	102	31	9	9	103	29	9	103	27	9	103	27	9	103	28	9	103	28	9
Warren	2917	887	115	6	2890	838	114	2894	836	111	2890	836	111	2890	842	108	2890	834	111
Washington	102	31	9	9	103	29	9	103	27	9	103	27	9	103	28	9	103	28	9
Total	2917	887	115	6	12890	838	114	12894	836	111	2890	842	108	2890	842	108	2890	834	111

*Heacock, United Christian, 1.

TAMA COUNTY.

NAMES OF VOTING PRECINCTS.	GOVERNOR.*			LIEUTENANT-GOVERNOR.			JUDGE SUPREME COURT.			SUPERINTENDENT PUBLIC INSTRUCTION.					RAILROAD COMMISSIONER.										
	Shaw.	White.	Atwood.	Lloyd.	Kremer.	Millman.	Bevis.	Pursley.	Harvey.	Bronner.	Van Wagenen.	Johns.	Weller.	Barrett.	Holst.	Dunlavy.	With.	Travis.	Dawson.	Calhoun.	Way.	Dunning.	Hessel.		
Buckingham	48	45	2			49	43	4			48	45	3	47	43	5			48	44	4				
Carroll	37	107	1		1	37	107	1			37	107	1	37	107	1			37	107	1				
Carlton	182	146	3			182	146	3			180	146	3	180	145	3			179	146	3				
Clark	297	116	3			203	116	3			202	118	2	203	117	2			200	119	2				
Columbia	71	90	2			71	87	1			71	87	1	71	87	1			71	87	1				
Crystal	60	72	10			60	72	10			60	72	10	60	72	10			60	72	10				
Geneseo	103	21				103	21				103	21		103	21				102	23					
Grant	68	35	11			67	35	11			67	35	11	67	35	11			67	35	11				
Highland	54	37				54	37				54	36		55	36				54	36					
Howard	119	78	2			119	79	2			119	79	2	119	79	2			119	79	2				
Indian Village	194	123	6			200	120	6			199	119	6	197	120	5			198	120	5				
Lincoln	62	125	1			61	123	1			61	123	1	62	123	1			61	123	1				
Oneida	53	78				53	78				53	78		53	78				52	78					
Other Creek	49	114	2			49	114	2			49	114	2	49	114	2			49	114	2				
Perry	330	139	8			338	137	7			340	136	7	339	137	6			341	136	6				
Richard	78	81	1			77	80	2			77	80	2	77	80	2			77	81	2				
Salt Creek	68	172	1			68	171	1			68	171	1	68	171	1			68	171	1				
Spring Creek	157	190	7			156	187	7			156	183	8	156	183	8			156	183	6				
Tama	10	10	3			10	9	3			10	9	3	10	9	3			10	9	3				
Tama city—																									
First ward	80	120	3			83	120	3			78	120	3	79	119	3			78	119	3				
Second ward	131	86	3		2	134	85	4			131	85	4	133	85	4			133	83	4				
Third ward	81	81				81	81				80	82		81	81				82	80					
Toledo	98	58	3			98	58	3			98	58	3	95	59	3			98	58	3				
Toledo city—																									
First ward	132	73	2			133	70	2			132	71	2	133	70	2			132	71	2				
Second ward	86	44	12			86	43	12			85	43	12	86	43	12			84	44	12				
Third ward	65	31	11			65	31	10			65	31	10	65	32	9			65	32	9				

York.....	75	176	2	1	...	77	175	2	1	...	77	174	2	1	...	78	174	2	1
Total.....	2710	2448	96	5	...	2714	2421	97	5	...	2701	2420	96	6	...	3268	2423	94	5

*Heacock, United Christian, 2.

TAYLOR COUNTY.

Atheistan	56	55	1	1	...	58	53	1	1	...	57	52	1	1	...	58	52	1	1
Blackton	158	89	6	1	...	154	71	6	5	...	156	68	5	1	...	157	67	6	1
Bedford city—																			
First ward	112	42	1	1	...	114	44	1	1	...	112	45	1	1	...	113	45	1	1
Second ward	154	61	7	...	154	60	7	...	155	59	7	...	155	59	7	...	156	58	7
Third ward	108	46	1	...	104	46	104	46	...	104	46	...	104	46	...	104	46
Bedford	36	32	1	2	...	35	31	2	2	...	34	32	2	2	...	34	32	2	2
Benton	55	48	2	1	...	54	48	2	2	...	54	48	2	2	...	53	48	2	2
Blayton	82	71	1	1	...	83	67	1	1	...	83	69	1	1	...	83	69	1	1
Olearfield	120	72	6	1	...	118	71	6	1	...	118	74	5	1	...	116	73	5	1
Gay	48	48	2	1	...	48	48	2	1	...	48	48	2	1	...	48	48	2	1
Grant	46	40	1	1	...	46	40	1	1	...	46	40	1	1	...	46	40	1	1
Grove	58	67	1	1	...	55	67	1	1	...	55	67	1	1	...	56	66	1	1
Holt	92	69	1	1	...	91	69	3	3	...	91	69	3	3	...	91	69	3	3
Jackson	70	47	68	46	69	46	69	46
Marshall	191	94	190	94	191	92	191	92
Mason	83	84	85	84	83	83	82	84
New Market	132	134	4	1	...	129	131	4	4	...	129	130	4	4	...	128	130	4	4
Nodaway	132	76	1	1	...	132	75	1	1	...	131	76	1	1	...	132	75	1	1
North Dallas	52	36	1	1	...	52	36	1	1	...	51	36	1	1	...	51	36	1	1
Platte	239	171	9	1	...	236	169	9	6	...	237	166	9	6	...	235	166	9	6
Polk	84	81	3	1	...	83	81	3	3	...	84	81	3	3	...	84	81	3	3
Ross	63	88	1	1	...	63	87	1	1	...	62	87	1	1	...	62	87	1	1
Washington	184	111	6	...	184	106	7	183	106	7	179	108	7	...
Total	2393	1641	50	10	...	4239	1624	54	8	...	12391	1624	49	1	...	2470	1613	52	9

*Heacock, United Christian, 2.

UNION COUNTY.

Afton	149	88	12	6	...	145	83	11	5	...	140	79	11	5	...	140	82	17	4
Becks Schoolhouse	83	57	1	...	83	26	1	1	...	83	23	1	1	...	83	26	2	2	1
Cremwell	71	42	6	...	71	39	6	...	70	39	7	...	70	39	7	...	70	40	7
Oreston—																			
First ward	204	151	15	2	...	204	145	15	2	...	208	146	15	2	...	202	147	17	2
Second ward	190	117	9	...	187	115	10	1	...	180	113	9	...	188	114	10	...	183	116
Third ward	102	151	3	1	...	99	151	4	1	...	100	148	2	1	...	99	148	4	1
Fourth ward	75	127	1	2	...	75	122	1	2	...	75	121	1	2	...	76	120	3	2
Fifth ward	189	107	5	1	...	189	99	5	...	188	100	5	...	189	94	...	186	94	5

UNION COUNTY—CONTINUED.

NAMES OF VOTING PRECINCTS.	GOVERNOR.*			LIEUTENANT-GOVERNOR.			JUDGE SUPREME COURT.			SUPERINTENDENT PUBLIC INSTRUCTION.			RAILROAD COMMISSIONER.												
	Shaw.	White.	Atwood.	Lloyd.	Kremer.	Mulliman.	Bevis.	Pursley.	Harvey.	Bronner.	Sherwin.	Van Wagenen.	Johns.	Weller.	Barrett.	Holt.	Dunlavy.	Wirth.	Travis.	Dawson.	Olbourn.	Wray.	Dunning.	Heisel.	
Dodge.....	68	79	1	1	1	69	75	6	5	69	76	6	5	69	76	6	9	6	69	75	9	4	9	4	4
Grant Center.....	58	68	1	1	1	58	67	2	1	58	67	2	1	58	67	2	1	1	58	67	3	1	1	1	1
Highland.....	88	63	6	6	6	88	63	6	6	87	63	6	6	86	63	6	6	6	88	61	12	12	12	12	12
Jones.....	84	108	11	4	4	83	106	11	4	83	106	11	4	86	103	12	4	4	83	105	14	4	4	4	4
Lincoln.....	90	79	9	9	1	90	78	9	4	89	78	9	4	90	78	7	1	1	88	78	11	11	11	11	1
New Hope.....	170	101	14	2	1	171	100	13	4	170	98	13	4	170	98	13	4	4	173	98	14	4	4	4	4
Platte.....	114	84	2	1	1	114	84	2	1	114	83	2	1	115	83	2	1	1	115	83	2	1	1	1	1
Pleasant.....	79	68	1	4	4	79	67	1	5	79	67	1	5	79	67	1	5	8	79	67	1	4	4	4	4
Sand Creek.....	61	89	3	3	3	59	81	3	3	59	81	3	3	58	81	3	3	3	58	80	6	3	3	3	3
Shannon City.....	51	33	9	1	1	51	33	9	1	51	33	9	1	51	33	9	1	1	51	32	9	1	1	1	1
Spaulding.....	67	97	2	1	1	68	96	4	2	67	95	4	2	68	94	4	2	2	68	95	5	1	1	1	1
Union.....	78	92	6	2	2	77	90	7	2	77	90	8	2	77	90	7	2	2	72	88	14	2	2	2	2
Total.....	2031	1771	123	34	5	2009	1723	129	38	4	2012	1711	129	40	2013	1700	126	39	6	1986	1700	168	36	6	6

*Heacock, United Christian, 4.

VAN BUREN COUNTY.

Bonaparte.....	173	165	2	2	172	164	1	1	172	163	1	1	171	165	1	1	1	171	165	1	1	1	1	1	1
Cantril.....	119	90	1	1	118	91	1	1	118	91	1	1	118	91	1	1	1	118	91	1	1	1	1	1	1
Cedar.....	131	48	1	1	132	48	1	1	132	48	1	1	132	48	1	1	1	132	48	1	1	1	1	1	1
Chequess.....	91	87	1	1	91	87	1	1	91	87	1	1	91	87	1	1	1	91	87	1	1	1	1	1	1
Des Moines.....	98	103	1	1	98	103	1	1	98	103	1	1	98	103	1	1	1	98	103	1	1	1	1	1	1
Farmington.....	186	210	2	2	187	207	2	2	187	207	2	2	187	207	2	2	2	188	207	2	2	2	2	2	2
Fremont.....	114	50	9	9	114	50	9	9	114	50	9	9	114	50	9	9	9	114	50	9	9	9	9	9	9
Harrisburg.....	105	92	2	2	104	92	2	2	104	92	2	2	104	92	2	2	2	104	92	2	2	2	2	2	2
Henry.....	87	34	1	1	87	34	1	1	87	34	1	1	87	34	1	1	1	87	34	1	1	1	1	1	1
Keosauqua.....	275	128	3	3	269	131	3	3	269	131	3	3	269	131	3	3	3	268	130	3	3	3	3	3	3
Lick Creek.....	107	87	1	1	107	87	1	1	107	87	1	1	107	87	1	1	1	107	86	1	1	1	1	1	1

Milton.....	146	199	3	1	147	198	3	1	147	198	3	1	148	198	3	1
Pittsburg.....	96	60	1	1	95	60	1	1	95	60	1	1	96	59	1	1
Portland.....	60	82	5	2	61	81	5	2	61	81	5	2	61	81	5	2
Vernon.....	122	87	5	1	121	87	5	1	122	87	4	1	121	87	4	1
Village.....	131	58	2	1	131	57	2	1	132	57	2	1	131	57	2	1
Washington.....	92	51	1	1	92	51	1	1	92	51	1	1	92	51	1	1
Winchester.....	99	71	5	1	98	71	5	1	98	71	5	1	98	71	5	1
Total.....	2232	1702	44	9	2222	1701	43	9	2226	1696	43	9	2234	1698	42	8

*Heacock, United Christian, 2.

WAPELLO COUNTY.

Adams.....	77	118	3	1	76	117	2	1	75	118	2	1	76	118	2	1
Agency.....	134	79	3	1	134	74	3	1	135	73	3	1	135	73	3	1
Cass.....	74	55	1	1	74	55	1	1	74	55	1	1	74	55	1	1
Columbia.....	173	108	8	1	171	118	7	1	172	112	7	1	170	114	7	1
First precinct.....	62	10	1	1	62	10	1	1	62	10	1	1	62	10	1	1
Second precinct.....	80	105	1	1	78	106	1	1	78	106	1	1	78	106	1	1
Competine.....	46	58	1	2	46	58	1	2	45	58	1	2	45	58	1	2
Dahlonega.....	59	109	2	1	59	110	2	1	59	110	2	1	59	110	2	1
Green.....	183	86	1	1	183	86	1	1	182	86	2	1	182	86	2	1
Highland.....	67	89	1	1	67	89	1	1	67	89	1	1	67	89	1	1
Keokuk.....	275	848	3	1	273	845	3	1	273	844	3	1	273	844	3	1
Ottumwa.....	374	270	6	3	373	264	5	3	373	267	4	2	373	268	4	2
First ward.....	323	198	5	1	323	200	6	1	323	198	5	1	323	199	6	1
Second ward.....	353	196	12	2	350	196	12	2	351	194	13	2	350	196	11	2
Third ward.....	198	217	2	5	195	214	2	5	197	214	2	5	191	216	2	5
Fourth ward.....	290	208	8	6	283	203	8	7	283	204	8	7	283	204	9	7
Fifth ward.....	248	176	4	6	245	175	4	6	245	178	4	6	245	176	4	6
Sixth ward.....	71	107	2	6	72	107	2	6	72	107	2	6	72	107	2	6
Seventh ward.....	100	112	2	2	98	112	2	2	95	115	2	2	94	116	2	2
Eighth ward.....	83	85	1	5	80	83	1	5	80	83	1	5	80	83	1	5
Ninth ward.....	117	102	2	2	119	101	2	2	119	101	2	2	119	101	2	2
Pleasant.....	110	72	4	4	108	73	4	4	107	73	5	4	107	73	5	4
Polk.....	97	73	3	36	96	70	2	36	95	69	2	36	94	71	2	36
Richland.....	331	262	18	2	330	260	18	2	333	258	17	2	330	258	17	2
First precinct.....	3865	3297	87	81	3848	3282	83	86	3848	3285	85	87	3837	3291	85	83
Second precinct.....																
Washington.....																
Total.....																

* Heacock, United Christian, 5. † John Brown, 1 vote for judge supreme court.

WARREN COUNTY.

NAMES OF VOTING PRECINCTS.	GOVERNOR.*			LIEUTENANT-GOVERNOR.			JUDGE SUPREME COURT.			SUPERINTENDENT PUBLIC INSTRUCTION.			RAILROAD COMMISSIONER.												
	Shaw.	White.	Atwood.	Lloyd.	Kremer.	Milliman.	Bevis.	Pursley.	Harvey.	Brohner.	Sherwin.	Van Wageningen.	Johns.	Weller.	Barrett.	Holst.	Dunlavy.	Wirth.	Travis.	Dawson.	Galboun.	Wray.	Panning.	Hessel.	
Allen.....	107	85	8	3	...	108	84	8	3	...	110	82	8	3	110	82	8	3	110	82	8	3	110	82	8
Belmont.....	174	168	14	1	1	175	163	14	1	1	177	162	14	1	177	162	14	1	177	162	14	1	177	162	14
Greenfield.....	138	68	7	1	1	139	66	7	1	1	139	66	7	1	139	66	7	1	139	66	7	1	139	66	7
Jackson.....	97	90	1	5	1	97	91	1	5	1	97	91	1	5	96	91	1	5	96	91	1	5	96	91	1
Jefferson.....	94	142	4	1	1	92	140	3	1	1	94	138	3	1	92	139	3	1	92	139	3	1	92	139	3
Liberty.....	116	101	2	1	1	116	102	2	1	1	118	98	2	1	117	98	2	1	117	99	2	1	117	99	2
Lincoln.....	268	143	30	1	1	269	138	30	1	1	269	139	30	1	273	136	30	1	273	136	30	1	273	136	30
Linn.....	123	104	13	2	1	125	104	11	2	1	126	102	12	2	124	104	12	2	124	104	12	2	124	104	12
Otter.....	40	98	2	4	1	91	98	2	4	1	91	45	2	4	89	100	2	4	89	100	2	4	89	100	2
Palmyra.....	93	98	5	1	1	93	98	6	1	1	93	98	6	1	93	98	6	1	93	98	6	1	93	98	6
Richard.....	123	129	1	2	3	127	126	2	3	3	126	127	2	3	125	127	2	3	125	127	2	3	125	127	2
Squaw.....	101	74	1	1	1	102	73	1	1	1	102	73	1	1	102	73	1	1	102	73	1	1	102	73	1
Union.....	80	104	8	3	1	80	103	8	3	1	80	103	8	3	80	103	8	3	80	103	8	3	80	103	8
Virginia.....	137	86	2	1	1	137	84	2	1	1	138	83	2	1	137	83	2	1	137	83	2	1	137	83	2
Washington, Indiana city—	127	42	4	1	1	128	41	3	1	1	128	41	3	1	128	41	3	1	128	41	3	1	128	41	3
First ward.....	141	35	16	1	1	146	33	15	1	1	147	32	15	1	145	34	15	1	145	34	15	1	145	34	15
Second ward.....	138	46	3	1	1	140	43	3	1	1	139	43	4	1	139	43	4	1	139	43	4	1	139	43	4
Third ward.....	157	68	12	1	1	157	66	12	1	1	158	66	12	1	158	66	12	1	158	66	12	1	158	66	12
Fourth ward.....	125	166	4	1	1	125	163	4	1	1	125	163	4	1	125	163	4	1	125	163	4	1	125	163	4
White Breast.....	66	68	2	1	1	66	68	2	1	1	65	69	1	1	68	69	1	1	68	69	1	1	68	69	1
White Oak.....	2497	1905	199	21	5	2514	1872	196	23	2	2523	1863	137	22	2515	1871	135	24	2515	1871	135	24	2515	1871	135
Total.....	2497	1905	199	21	5	2514	1872	196	23	2	2523	1863	137	22	2515	1871	135	24	2515	1871	135	24	2515	1871	135

*Heacock, United Christian, 4.

WASHINGTON COUNTY.

Brighton city.....	98	44	9	1	1	98	59	3	1	1	101	68	3	3	101	68	3	3	101	68	3	3	101	68	3
Brighton.....	44	62	1	1	1	43	73	1	1	1	43	73	1	2	43	73	1	2	43	73	1	2	43	73	1

Cedar.....	100	43	6	1	99	44	6	1	99	44	6	1	98	44	6	1	97	45	6	1	
Clay.....	82	24	9	1	85	28	9	1	85	28	9	1	85	28	9	1	85	28	9	1	
Crawford.....	143	66	22	..	148	65	23	..	148	65	23	..	148	65	23	..	148	65	23	..	
Dutch Creek.....	84	117	4	..	84	118	3	..	83	119	3	..	83	119	3	..	82	119	3	..	
Franklin.....	56	69	6	1	53	72	6	..	53	72	6	..	52	72	6	..	52	72	6	..	
Highland.....	63	81	1	..	67	80	67	80	67	80	67	80	
Iowa.....	96	242	3	..	93	241	2	..	98	241	2	..	98	241	2	..	98	241	2	..	
Jackson.....	66	93	68	92	68	92	68	92	68	92	
Kalona.....	88	99	4	..	87	99	3	..	87	97	4	..	82	97	3	..	88	97	3	..	
Marion.....	81	117	3	..	81	123	3	..	81	123	3	..	81	123	3	..	81	123	3	..	
Mira.....	51	36	1	..	51	37	1	..	51	37	1	..	51	37	1	..	51	37	1	..	
Nira.....	177	79	16	1	177	79	12	1	177	79	15	1	177	79	15	1	177	79	15	1	
Richmond.....	35	139	2	..	36	139	2	..	37	131	1	..	37	139	1	..	37	138	1	..	
Seventy-Six.....	116	41	2	..	116	41	2	..	117	40	2	..	117	40	2	..	117	40	2	..	
Washington.....	180	73	12	1	176	73	13	1	175	74	13	1	176	73	13	1	175	74	12	1	
Washington city— First ward.....	96	65	5	..	93	65	5	..	92	69	5	..	94	64	5	..	91	67	5	..	
Second ward.....	135	96	5	1	134	95	5	1	136	94	5	1	134	96	5	1	133	98	5	1	
Third ward.....	108	82	6	2	108	81	6	2	108	81	6	2	109	80	6	2	108	80	6	2	
Fourth ward.....	142	81	9	2	142	81	9	1	141	80	11	..	141	80	11	..	141	80	10	..	
Wellman.....	207	138	3	2	206	142	3	..	204	144	3	..	205	142	3	..	205	142	3	..	
West Chester.....	55	33	5	..	57	31	5	..	57	31	5	..	56	32	5	..	55	32	5	..	
Total.....	2366	1920	128	11	2366	1956	122	8	32368	1937	127	11	32373	1953	127	10	12363	1860	123	9	1

WAYNE COUNTY.

Benton.....	85	69	3	..	85	69	3	..	86	68	3	..	85	69	3	..	85	69	3	..
Clay.....	82	79	3	1	83	77	3	1	83	77	3	1	83	77	3	1	83	77	3	1
Clinton.....	62	47	1	..	62	47	1	..	62	47	1	..	62	47	1	..	62	47	1	..
Osio.....	33	26	33	26	33	26	34	25	33	26
Corydon.....	280	229	23	1	277	229	24	1	279	228	24	1	279	229	23	1	280	226	24	2
Howard.....	35	79	5	1	35	79	5	1	35	79	5	1	38	78	5	1	35	80	4	..
Jackson.....	115	120	9	..	115	121	10	..	115	118	12	..	115	119	11	..	115	118	12	..
Jefferson.....	64	85	17	..	64	85	17	..	65	85	17	..	64	85	17	..	64	85	17	..
Linneville.....	152	109	1	..	150	110	1	..	150	110	1	..	149	111	1	..	149	111	1	..
Monroe.....	84	50	2	..	83	50	3	..	83	51	2	..	83	51	2	..	82	52	2	..
Richman.....	202	175	14	3	200	174	15	2	201	173	15	2	203	172	15	2	201	172	15	2
South Fork.....	103	113	4	1	104	110	6	1	103	110	5	2	104	110	6	1	102	112	5	1
Union.....	86	76	4	2	84	77	4	2	84	76	4	2	84	76	4	2	84	76	4	2
Walnut.....	315	247	10	8	318	235	12	8	314	235	13	8	320	233	12	8	319	235	12	8
Warren.....	201	163	28	..	201	163	29	..	201	163	29	..	201	162	29	..	200	163	28	..
Washington.....	102	100	2	..	103	99	2	..	103	99	2	..	104	98	3	..	103	99	2	..

*Heacock, United Christian, 85.

WAYNE COUNTY—CONTINUED.

NAMES OF VOTING PRECINCTS.	GOVERNOR.*			LIEUTENANT-GOVERNOR.			JUDGE SUPREME COURT.			SUPERINTENDENT PUBLIC INSTRUCTION.				RAILROAD COMMISSIONER.										
	Shaw.	White.	Atwood.	Lloyd.	Kremer.	Millman.	Bevis.	Pugsley.	Harvey.	Bronner.	Sherwin.	Van Wagenen.	Johns.	Weller.	Barrett.	Holst.	Dunlavy.	Wirth.	Travis.	Dawson.	Calhoun.	Wray.	Dunning.	Heisel.
Wright	78	94	8	1	1	83	94	3	1	1	73	94	3	1	73	93	3	1	1	73	94	3	1	1
Total	2074	1861	129	18	1	2069	1845	133	17	1	2070	1839	136	18	1	2078	1835	137	17	3	2070	1842	136	17

*Heacock, United Christian, 2.

WEBSTER COUNTY.

Badger	128	69	2	1	1	131	66	1	1	1	130	66	1	1	131	66	1	1	1	131	66	1	1	1
Burnside	106	21	4	2	1	102	23	4	2	1	102	23	4	2	102	22	4	2	1	102	23	4	2	1
Clay	92	16	2	1	1	92	15	2	1	1	92	15	2	1	91	16	2	1	1	91	16	2	1	1
Colfax	66	50	3	2	1	65	49	2	1	1	65	50	3	2	65	50	3	1	1	65	50	3	1	1
Cooper	74	51	3	1	1	75	48	3	1	1	75	48	3	1	75	48	3	1	1	76	47	3	1	1
Dayton	306	61	4	1	1	306	58	4	1	1	305	57	5	1	297	68	4	1	1	307	57	4	1	1
Deer Creek	30	81	4	2	1	30	79	2	1	1	30	80	4	1	29	81	4	2	1	30	79	4	1	1
Douglas	38	88	4	1	1	38	86	4	1	1	36	87	4	1	35	87	4	1	1	36	87	4	1	1
Duncombe	68	61	1	1	1	68	59	1	1	1	68	59	1	1	68	59	1	1	1	67	60	1	1	1
Elkhorn	57	73	1	1	1	57	73	1	1	1	56	74	1	1	56	73	1	1	1	56	73	1	1	1
Fort Dodge—	197	94	5	2	1	192	92	5	1	1	192	91	4	1	191	93	3	1	1	189	95	3	1	1
First ward	200	152	7	2	1	200	144	8	2	1	203	142	8	2	201	141	8	2	1	202	138	8	2	1
Second ward	228	117	10	1	2	231	109	10	1	1	231	110	9	1	231	108	9	1	1	230	109	9	1	1
Third ward	223	165	7	1	1	223	158	7	1	1	228	155	6	1	226	155	6	1	1	226	157	6	1	1
Fourth ward	84	80	3	1	1	84	80	3	1	1	84	80	3	1	83	80	3	1	1	84	79	3	1	1
Fulton	210	29	3	1	1	208	29	3	1	1	211	27	3	1	211	27	3	1	1	211	26	3	1	1
Gowrie	43	25	2	1	1	42	25	2	1	1	42	25	2	1	42	25	2	1	1	42	25	2	1	1
Hardin	67	166	3	1	1	67	181	3	1	1	68	184	3	1	64	181	2	1	1	68	182	2	1	1
Jackson	52	114	3	1	1	53	112	3	1	1	55	111	3	1	55	111	3	1	1	55	112	2	1	1
Johnson	157	7	86	7	1	157	7	85	1	1	157	6	86	7	156	7	86	1	1	156	8	85	1	1
Lost Grove	157	7	86	7	1	157	7	85	1	1	157	6	86	7	156	7	86	1	1	156	8	85	1	1

Newark.....	97	58	7	7	58	93	58	7	7	95	57	7	94	57	7
Otho.....	88	48	23	4	85	86	50	24	4	90	44	24	85	49	23
Pleasant Valley.....	46	83	4	5	43	44	80	6	6	45	79	5	44	80	5
Roland.....	169	84	4	2	162	33	4	1	4	162	33	4	163	33	4
Sumner.....	86	84	5	7	88	50	7	5	7	89	76	5	89	77	5
Webster, east.....	39	18	2	1	38	16	2	1	1	39	16	2	39	16	2
Webster, west.....	27	30	3	3	25	29	4	3	3	24	30	4	24	29	4
Washington.....	74	72	3	8	72	72	3	3	3	72	73	3	73	73	3
Yell.....	36	33	1	1	36	33	1	1	1	36	33	1	37	32	1
Total.....	3084	1999	144	35	73069	1942	143	37	53078	1633	140	83	53068	1866	140

*Heacock, United Christian, 3.

WINNEBAGO COUNTY.

Rufalo.....	133	30	1	4	130	28	2	4	4	133	28	1	130	30	1
Center.....	272	45	11	1	272	42	11	1	1	272	41	10	269	42	11
Eden.....	34	13	1	1	35	11	1	1	1	35	11	1	35	11	1
Forest City.....	262	127	12	1	265	115	12	1	1	267	107	12	267	106	13
Grant.....	45	13	1	1	45	13	1	1	1	45	13	1	45	13	1
King.....	110	19	3	2	110	16	2	2	2	110	16	2	108	17	2
Leland.....	32	11	2	1	33	11	2	1	1	35	9	1	34	11	1
Lincola.....	38	5	1	1	39	5	1	1	1	41	4	1	39	4	1
Linden.....	58	15	1	1	60	11	1	1	1	59	11	1	59	11	1
Logan.....	51	5	1	1	51	4	1	1	1	51	3	1	51	4	1
Mt. Valley.....	110	31	3	2	118	27	3	1	1	115	27	3	114	24	3
Newton.....	78	14	1	2	72	14	1	2	2	73	13	1	72	13	1
Norway.....	97	3	1	1	99	3	1	1	1	96	3	1	96	3	1
Total.....	1321	331	34	13	41329	311	36	12	41351	231	83	11	1332	286	80

*Heacock, United Christian, 4.

WINNESHIEK COUNTY.

Bloomfield.....	131	87	8	7	131	87	7	7	7	132	86	7	131	87	7
Bluffton.....	52	121	3	3	47	124	3	3	3	46	124	3	47	124	3
Burr Oak.....	80	69	3	3	79	69	3	3	3	80	69	3	80	69	3
Calmar— First precinct.....	173	73	1	1	173	69	1	1	1	174	69	1	171	72	1
Second precinct.....	40	73	2	1	39	73	2	1	2	39	72	2	39	73	2
Canoe.....	88	61	1	1	88	60	1	1	1	88	61	1	89	60	1
Decorah.....	231	61	1	1	222	60	1	1	1	222	61	1	223	59	1
Decorah city— First ward.....	124	59	2	2	124	57	2	2	2	124	58	2	124	58	2
Second ward.....	73	33	1	1	72	32	1	1	1	72	31	1	71	31	1
Third ward.....	83	47	1	1	82	45	1	1	1	84	44	1	82	44	1

WINNESHIEK COUNTY—CONTINUED.

NAMES OF VOTING PRECINCTS.	GOVERNOR.*			LIEUTENANT-GOVERNOR.			JUDGE SUPREME COURT.			SUPERINTENDENT PUBLIC INSTRUCTION.			RAILROAD COMMISSIONER.															
	Shaw.	White.	Atwood.	Lloyd.	Kremer.	Milliman.	Bevis.	Pursley.	Harvey.	Bronder.	Sherwin.	Van Wagenen.	Johns.	Weller.	Harrett.	Holst.	Dunlavy.	Wirth.	Travis.	Dawson.	Calhoun.	Wray.	Dunning.	Heisel.				
Fourth ward.....	188	44	3	1	185	44	3	186	43	2	187	48	1	185	44	2	187	47	185	44	2	187	47	2	1			
Frankville.....	127	49	2	1	126	48	2	127	48	2	126	48	2	127	47	2	126	47	127	47	2	126	47	2	1			
Fremont.....	82	34			82	34		83	33		82	34		83	35		82	33	83	35		82	35					
Glenwood.....	121	25			121	25		121	25		121	25		121	25		121	25	121	25		121	25					
Hesper.....	129	25	13		129	25	13	129	25	13	129	25	13	129	25	13	129	25	129	25	13	128	25	13				
Highland.....	125	8			125	7		125	8		125	7		125	8		125	7	125	8		125	8					
Jackson.....	32	83	1		31	83	1	31	83	1	31	83	1	32	82	1	31	82	31	83	1	31	83	1				
Lincoln.....	145	23			145	22		145	22		145	22		145	22		145	22	145	22		145	22					
Madison.....	110	18			110	18		110	18		110	18		110	18		110	18	110	18		110	18					
Military.....	130	187	3		129	186	3	129	186	3	129	186	3	129	186	2	129	186	129	186	2	129	186	2				
Opleans.....	92	27			83	26		83	26		83	26		83	26		83	26	81	26		81	26					
Pleasant.....	111	26			111	25		111	25		111	25		111	25		112	25	111	25		111	25					
Springfield.....	170	19			171	18		170	18		170	18		170	18		170	18	170	18		170	19					
Summer.....	35	47			35	47		35	47		35	47		35	47		35	47	35	47		35	47					
Washington— First precinct.....	5	104			5	103		5	103		5	103		5	103		5	103	5	103		5	103					
and precinct.....	38	107			39	104		39	103		39	103		39	103		39	103	38	103		38	103					
Total.....	2696	1624	38	6	1,2684	1502	37	6	1,2684	1498	37	7	7	2692	1498	34	6	1	2681	1503	36	6	1	2681	1503	36	6	1

WOODBURY COUNTY.

Arlington.....	141	106	8	1	142	108	7	141	103	7	141	103	7	140	103	8	2	140	103	8	2	140	103	8	2	
Banner.....	56	55	1	2	56	55	1	56	55	1	56	55	1	56	55	1	56	55	56	55	1	56	55	1	2	
Concord.....	55	33	1	1	54	34	2	1	55	33	2	1	55	33	2	1	55	33	55	33	2	1	55	33	2	1
Floyd.....	42	48	1	1	41	44	1	1	39	48	1	1	40	49	1	1	40	49	40	49	1	1	40	49	1	1
Grange.....	38	25		2	37	25		2	36	25		3	36	25		2	36	25	37	25		2	37	25		2
Grant.....	67	32	22	5	68	31	22	5	67	31	22	5	67	31	22	5	67	31	67	31	22	5	67	31	22	5

*Heacock, United Christian, 6.

Kedron	130	93	4	1	129	92	3	4	1	129	92	3	4	1
Lakeport	34	46	9	1	32	47	10	1	1	32	45	11	3	4
Liberty	88	110	2	4	87	109	8	4	1	84	110	8	4	1
Liston	110	153	2	1	106	146	8	1	1	106	146	8	1	1
Little Sioux	159	72	2	1	158	66	3	1	1	155	66	3	1	1
Muller	51	60			53	58				52	55			
Morgan	38	63			39	61				39	62			
Moyile	58	39	4	1	57	37	4	1	1	57	37	4	1	1
Oto	104	92	6	1	104	88	9	1	1	103	89	8	1	1
Rock	127	61	8	3	127	59	8	2	1	128	59	8	2	1
Rotland	120	69	2	1	121	66	2	1	1	119	67	2	1	1
Sioux City--														
First ward--														
First precinct	280	240			280	227				277	229			279
Second precinct	105	54	1		103	55				103	55			104
Second ward	384	149	7		377	147	6		1	384	146	6		373
Third ward--														
First precinct	580	220	17	1	523	212	17	1	3	515	225	17	1	2
Second precinct	185	129	6	3	182	127	6	4		177	133	6	3	3
Fourth ward	402	258	3	2	409	242	3	2		400	256	3	2	2
Fifth ward--														
First precinct	92	103	3	1	93	98	3	1		86	104	3	1	3
Second precinct	231	188	3	2	225	179	4	2	2	221	187	3	2	2
Sixth ward--														
First precinct	295	268	2		297	262	2			298	282	2		295
Second precinct	37	28	2		38	26	1			36	27	1		38
Seventh ward--														
First precinct	47	28			46	28				45	29			46
Second precinct	123	54	12		125	49	12			122	53	11		126
Eighth ward	132	46	4		132	46	4			132	45	4		131
Sloan	167	63	8	1	166	51	8	1		163	52	8	1	165
Union	126	71	5		121	68	5			123	68	5		123
West Fork	69	74	8	3	69	74	8	3		69	74	8	3	69
Willow	114	101	3	1	114	97	3	1		114	96	3	1	114
Wolf Creek	60	25	4	5	61	23	3	5	1	60	24	3	5	60
Woodbury	98	49	2	2	93	48	2	2		95	47	2	2	94
Total	4863	3298	172	51	94862	3174	171	53	12	4802	3299	168	52	4870
* Heacock, United Christian, Il.														
WORTH COUNTY.														
Barlow	53	28	2	2	53	21	2	2		54	21	2	2	51
Bristol	10	10			102	10				104	9			105
Brookfield	106	6			106	5			10	10	4			105

* Heacock, United Christian, Il.

WORTH COUNTY.

WORTH COUNTY—CONTINUED.

NAMES OF VOTING PRECINCTS.	GOVERNOR.*				LIEUTENANT-GOVERNOR.				JUDGE SUPREME COURT.				SUPERINTENDENT PUBLIC INSTRUCTION.				RAILROAD COMMISSIONER.							
	Shaw.	White.	Atwood.	Lloyd.	Kremer.	Mulliman.	Bevis.	Pugsley.	Harvey.	Bronner.	Sherwin.	Van Wagenen.	Johns.	Weller.	Barrett.	Holst.	Dunlavy.	With.	Travis.	Dawson.	Calhoun.	Wray.	Dunlap.	Heisel.
Danville.....	74	25	1	1	1	74	24	1	1	75	23	1	1	74	23	1	1	1	73	23	1	1	1	1
Deer Creek.....	59	8	1	1	1	58	7	1	1	59	7	1	1	58	7	1	1	1	58	7	1	1	1	1
Fertile.....	132	26	1	1	1	131	26	1	1	133	24	1	1	128	26	1	1	1	128	26	1	1	1	1
Hartland.....	81	8	2	2	2	81	8	2	2	81	8	2	2	78	7	2	2	2	80	7	2	2	2	2
Kensett.....	144	29	2	2	2	141	28	2	2	141	28	2	2	140	27	2	2	2	138	28	2	2	2	2
Lincoln.....	96	111	2	2	2	96	110	2	2	98	109	2	2	98	108	2	2	2	94	109	2	2	2	2
Northwood.....	74	24	1	1	1	75	23	1	1	77	22	1	1	75	22	1	1	1	75	22	1	1	1	1
Northwood incorporation.....	175	71	4	2	2	175	63	4	2	180	59	4	2	176	60	4	2	2	177	59	4	2	2	2
Silver Lake.....	99	5	1	1	1	100	5	1	1	100	5	1	1	100	5	1	1	1	100	5	1	1	1	1
Union.....	44	83	1	1	1	42	81	1	1	47	84	1	1	45	81	1	1	1	43	81	1	1	1	1
Total.....	1242	429	15	6	6	1234	410	15	6	1256	404	17	6	1233	400	17	6	6	1237	402	15	6	6	6

*Heacock, United Christian, 1.

WRIGHT COUNTY.

Belmond.....	112	48	1	1	1	113	48	1	1	111	48	1	1	112	49	1	1	1	110	49	1	1	1	1	
Blaine—																									
Galt precinct.....	79	8	1	1	1	75	9	1	1	76	9	1	1	75	9	1	1	1	76	10	1	1	1	1	
Dows precinct.....	142	34	6	6	6	144	33	6	6	144	33	6	6	145	33	6	6	6	143	34	6	6	6	6	
Boone.....	75	16	1	1	1	75	16	1	1	76	16	1	1	76	17	1	1	1	76	17	1	1	1	1	
Clarion.....	233	89	7	7	7	233	87	7	7	235	84	7	7	233	83	7	7	7	233	84	7	7	7	7	
Dayton.....	49	24	1	1	1	49	24	1	1	49	24	1	1	49	23	1	1	1	49	23	1	1	1	1	
Eagle Grove township	50	9	13	13	13	51	6	13	13	51	6	13	13	50	7	13	13	13	51	6	13	13	13	13	
Eagle Grove—																									
First ward.....	62	27	1	1	1	63	25	1	1	61	26	1	1	61	27	1	1	1	62	25	1	1	1	1	
Second ward.....	95	46	2	2	2	94	45	2	2	93	45	2	2	95	44	2	2	2	92	47	2	2	2	2	
Third ward.....	143	28	6	6	6	143	25	6	6	143	24	6	6	142	26	6	6	6	142	26	6	6	6	6	
Fourth ward.....	119	32	3	3	3	120	29	3	3	118	29	3	3	119	29	3	3	3	119	29	3	3	3	3	

Grant.....	54	46	48	54	47	54	45	54	45	54	45	54	45	54	45				
Iowa.....	100	51	1	99	51	1	1	99	51	1	1	99	51	1	1				
Lake.....	74	38	4	71	35	4	4	70	35	4	4	70	35	4	4				
Liberty.....	131	40	18	129	38	21	21	128	38	21	21	127	38	21	21				
Lincoln.....	75	24	1	74	23	1	1	73	22	1	1	72	22	1	1				
Norway.....	111	11	8	112	8	1	1	112	8	1	1	111	8	1	1				
Pleasant.....	168	149	4	191	144	4	4	186	143	5	5	186	144	5	5				
Troy.....	68	15	16	68	15	16	16	67	15	16	16	68	15	16	16				
Vernon.....	70	14	3	70	14	3	3	70	14	3	3	70	14	3	3				
Wall Lake.....	55	20	1	54	20	1	1	54	20	1	1	54	20	1	1				
Woolstock*.....	62	51	1	62	51	1	1	62	51	1	1	62	51	1	1				
Total.....	2137	812	70	1	2139	784	71	1	1	2131	781	74	1	1	2129	785	78	1	1

* Hancock, United Christian, 2. † L. G. Kinne, 1 vote for judge supreme court.

RECAPITULATION.

GOVERNOR—			
Shaw, <i>Republican</i>	239,543		1,781
White, <i>Democrat</i>	183,326		13
Atwood, <i>Prohibition</i>	7,650		403
Lloyd, <i>People's Party</i>	1,694		
Kremer, <i>Socialist Labor</i>	763		
Heacock, <i>United Christian</i>	483		
LIEUTENANT-GOVERNOR—			
Millman, <i>Republican</i>	239,094		
Bevis, <i>Democrat</i>	179,776		
Pugsley, <i>Prohibition</i>	7,663		
Harvey, <i>People's Party</i>	1,747		
Bronner, <i>Socialist Labor</i>	785		
Leonard, <i>United Christian</i>	403		
JUDGE SUPREME COURT—			
Sherwin, <i>Republican</i>	239,305		
Van Wageningen, <i>Democrat</i>	179,495		
Johns, <i>Prohibition</i>	7,668		
JUDGE SUPREME COURT—Continued—			
Weller, <i>People's Party</i>			1,781
Darner, <i>United Christian</i>			403
SUPERINTENDENT OF PUBLIC INSTRUCTION—			
Barrett, <i>Republican</i>	238,840		
Holst, <i>Democrat</i>	179,478		
Dunlavy, <i>Prohibition</i>	7,557		
Wirth, <i>People's Party</i>	1,719		
Travis, <i>Socialist Labor</i>	778		
Pidgeon, <i>United Christian</i>	401		
RAILROAD COMMISSIONER—			
Dawson, <i>Republican</i>	238,553		
Calhoun, <i>Democrat</i>	179,404		
Wray, <i>Prohibition</i>	7,579		
Dunning, <i>People's Party</i>	1,734		
Heisel, <i>Socialist Labor</i>	759		
Lindley, <i>United Christian</i>	402		

OFFICIAL VOTE BY COUNTIES FOR GOVERNOR AND LIEUTENANT-GOVERNOR.

COUNTIES.	FOR THE OFFICE OF GOVERNOR.					FOR THE OFFICE OF LIEUTENANT-GOVERNOR.						
	Shaw, Rep.	White, Dem.	Atwood, Pro.	Lloyd, P. P.	Kremer, Soc.	Heacock, Un. Christian.	Millman, R.	Bevis, Dem.	Pugsley, Pro.	Harvey, P. P.	Bronner, Soc. Labor.	Leonard, Un. Christian.
Adair.....	2,047	1,685	55	16	3	1	2,050	1,659	34	17	4	2
Adams.....	1,556	1,380	69	14	2	2	1,582	1,386	74	23	18	2
Allamakee.....	2,251	1,788	23	2	3	3	2,249	1,772	24	2	2	4
Appanoose.....	1,987	1,373	51	35	18	14	2,987	2,343	47	37	17	7
Audubon.....	1,657	1,252	21	6	3	3	1,654	1,275	21	6	3	3
Benton.....	2,978	2,653	64	15	9	2	2,964	2,643	68	14	19	2
*Black Hawk.....	3,070	1,888	106	11	9	3	3,065	1,650	102	10	5	4
Boone.....	2,971	1,987	186	8	10	3	2,946	1,885	183	11	12	4
Bremer.....	1,788	1,941	38	7	1	1	1,773	1,923	38	8	1	1
Buchanan.....	2,437	1,792	178	5	1	6	2,448	1,750	175	5	1	4
Buena Vista.....	1,818	786	82	24	4	3	1,825	750	83	24	4	2
Butler.....	1,982	965	40	2	2	4	1,987	956	42	1	1	3
Calhoun.....	2,087	806	36	6	2	3	2,029	775	37	6	2	3
Carrroll.....	1,933	2,244	10	6	4	2	1,935	2,119	11	5	3	2
Cass.....	2,590	1,759	24	35	4	4	2,570	1,745	25	37	3	6
Cedar.....	2,520	2,151	102	6	4	2	2,495	2,141	105	6	2	5
Cerro Gordo.....	2,235	951	127	8	2	4	2,226	914	132	11	7	5
Cherokee.....	1,733	1,160	165	11	5	1	1,738	1,083	160	9	1	1
Chickasaw.....	1,813	2,081	31	5	1	6	1,804	2,067	32	4	1	5
Clarke.....	1,647	1,317	42	9	2	2	1,641	1,308	42	9	2	2
Clay.....	1,624	647	48	18	2	1	1,612	620	49	18	2	1
Clayton.....	2,606	2,754	65	8	8	5	2,593	2,721	65	10	6	5
Clinton.....	4,024	4,254	35	13	73	6	4,008	4,252	33	12	77	9
Crawford.....	1,953	2,252	96	9	2	2	1,900	2,236	99	10	2	2
Dallas.....	2,687	1,497	135	51	2	3	2,681	1,465	137	23	2	3
Davis.....	1,546	1,858	40	61	2	2	1,528	1,850	37	52	4	2
Decatur.....	2,187	1,991	31	30	1	2	2,180	1,978	32	32	3	2
Delaware.....	2,110	1,277	46	10	2	2	2,109	1,267	46	10	3	2
Des Moines.....	3,244	3,489	46	8	10	4	3,228	3,418	43	10	10	2

Dickinson	1,063	356	67	12	4	1	1,065	369	68	5	1
Dubuque	3,863	5,981	47	8	39	5	3,888	5,755	45	40	5
Emmet	91	225	66	6		3	951	307	75	1	4
Fayette	3,488	2,537	108	22	4	4	3,378	2,517	102	5	3
Floyd	2,117	1,089	61	15		2	2,106	1,065	16	1	4
Franklin	1,743	481	23	1	1	4	1,756	440	22	1	4
Fremont	1,878	2,030	40	15	2	1	1,884	2,017	40	2	1
Greene	2,115	1,163	40	6	2	1	2,123	1,138	42	2	1
Grundy	1,661	1,169	46	3		1	1,644	1,148	44	3	1
Guthrie	2,254	1,452	72	8		4	2,283	1,623	71	5	3
Hamilton	2,094	869	19	6	3	2	2,094	852	20	6	5
Hancock	1,875	860	32	9		3	1,869	774	36	7	5
Hardin	2,329	816	101	6	3	1	2,328	798	102	6	3
Harrison	2,775	2,641	117	46	5	5	2,762	2,589	132	48	6
Henry	2,366	1,700	97	13	4	7	2,325	1,875	87	4	6
Howard	1,557	1,318	78	2		1	1,552	1,306	79	2	1
Humboldt	1,504	559	13	5		6	1,492	527	11	5	3
Ia	1,322	1,228	29	6		2	1,313	1,200	26	6	3
Iowa	2,067	1,954	48	24		5	2,075	1,912	49	1	4
Jackson	2,673	2,584	33	29	1	2	2,614	2,548	31	4	2
Jaeger	3,320	3,019	84	24	5	4	3,328	2,967	86	4	6
Jefferson	2,072	1,297	75	11	8	10	2,068	1,285	73	9	7
Johnson	2,755	3,075	28	14		8	2,726	3,022	26	11	7
Jones	2,586	2,140	66	11		1	2,578	2,151	65	7	1
Keokuk	2,927	2,620	126	10	7	12	2,923	2,557	132	10	11
Kossuth	2,501	1,743	23	5	1	2	2,506	1,890	22	5	1
Lee	3,258	4,437	44	22	10	12	3,286	4,357	39	11	11
Linn	5,735	3,968	203	16	22	11	5,714	3,897	209	16	10
Louisa	1,914	993	60	12	3	2	1,987	976	61	14	2
Lucas	1,691	1,153	107	9	3	4	1,702	1,116	109	8	4
Lyon	1,257	1,308	36	8	4	1	1,253	1,373	37	6	4
Madison	2,302	1,828	64	152	6	5	2,297	1,795	68	152	1
Mahaska	3,595	3,120	198	17	14	18	3,565	3,090	202	20	6
Marion	2,436	2,472	144	29	3	1	2,443	2,439	156	28	19
Marshall	3,781	1,981	209	6	4	6	3,746	1,978	215	4	5
Mills	1,995	1,685	74	20	4	2	1,989	1,658	73	21	6
Mitchell	1,752	567	46	2		1	1,744	535	47	2	2
Monona	1,668	1,665	53	63	3	1	1,649	1,614	57	64	4
Monroe	1,840	1,707	120	31	40	3	1,843	1,669	120	33	3
Montgomery	2,291	1,152	50	11	2	6	2,293	1,139	46	31	5
Muscataine	3,114	2,872	65	43	4	7	3,124	2,832	63	39	6
O'Brien	1,843	1,380	21	12	2	3	1,846	1,384	22	14	3
Osceola	995	822	26			4	898	798	28	1	5
Page	2,553	1,295	212	28		4	2,540	1,229	213	28	4

OFFICIAL VOTE BY COUNTIES FOR GOVERNOR AND LIEUTENANT-GOVERNOR--CONTINUED.

COUNTIES.	FOR THE OFFICE OF GOVERNOR.					FOR THE OFFICE OF LIEUTENANT-GOVERNOR.						
	Sha'w, Rep.	White, Dem.	Atwood, Pro.	Lloyd, P. P.	Kremer, Soc. Labor.	Heacock, Un. Christian.	Milliman, R.	Bevis, Dem.	Pugsley, Pro.	Harvey, P. P.	Bronner, Soc. Labor.	Leonard, Un. Christian.
Palo Alto.....	1,619	1,357	41	9	1	1,626	1,322	39	6
Plymouth.....	2,219	2,142	69	46	2	2,226	2,070	66	46
Pocahontas.....	1,883	1,812	49	10	2	1,701	1,767	48	9
Polk.....	7,188	4,313	363	48	23	23	7,886	3,963	961	54	23	26
Pottawattamie.....	5,247	4,378	100	32	24	12	5,251	4,327	101	36	23	13
Poweshiek.....	1,584	1,587	71	8	8	2	1,517	1,557	68	8	8	2
Ringold.....	1,997	1,318	60	12	2	1	1,964	1,313	63	17	2	1
Sac.....	2,151	1,155	130	61	4	2,148	1,114	128	6	4
Scott.....	4,448	4,197	48	207	20	4,455	4,128	46	10	207	19
Shelby.....	1,849	1,932	17	9	3	1,855	1,934	16	11	4
Sioux.....	2,332	1,532	40	7	3	2,332	1,478	37	7	3
Story.....	2,917	987	115	67	1	2,890	898	114	8	1
Tama.....	2,710	2,448	96	57	2	2,714	2,421	97	5	2
Taylor.....	2,413	1,647	50	9	4	2,396	1,629	63	8	1
Union.....	2,021	1,771	123	38	5	2,009	1,723	129	38	4
Van Buren.....	2,232	1,702	44	9	2,222	1,701	43	9
Wapello.....	3,895	3,297	87	83	21	3,848	3,283	83	86	25
Warren.....	2,497	1,905	139	21	5	2,514	1,872	136	23	2
Washington.....	2,366	1,920	123	11	2	2,366	1,956	122	8	3
Wayne.....	2,074	1,861	129	18	2,069	1,842	188	17	1
Webster.....	3,084	1,969	144	35	3,069	1,945	143	97	5
Winnebago.....	1,621	1,331	34	13	4	1,329	1,301	36	12	4
Winneshiek.....	2,695	1,524	38	6	1	2,694	1,502	37	6	1
Woodbury.....	4,853	3,298	172	51	11	4,832	3,183	171	53	12
Worth.....	1,243	429	15	6	1,234	410	15	6
Wright.....	2,137	812	70	1	1	2,129	784	71	1
Total.....	238,464	183,301	7,939	1,693	757	484	239,010	179,650	7,624	1,717	796	408

*Cato Sells received one vote for governor. †Scattering on governor, seven votes; scattering on lieutenant-governor, seventeen votes.

COMPARATIVE VOTE FOR MEMBERS OF CONGRESS—
1896-1898.

FIRST CONGRESSIONAL DISTRICT.

COUNTIES.	1896.			1898.		
	Samuel M. Clark, Rep.	Sabut M. Casey, Dem.	Alva H. Hewitt, Pro.	Thomas Hedge, Rep.	D. J. O'Connell, Dem.	J. W. Glasgow, Pro.
Des Moines.....	4,514	3,840	27	3,634	3,032	50
Henry.....	2,757	2,089	47	2,260	1,497	93
Jefferson.....	2,465	1,784	46	2,042	1,307	58
Lee.....	4,830	5,237	20	3,610	4,281	31
Louisa.....	2,036	1,319	33	1,640	787	66
Van Buren.....	2,477	2,080	34	2,299	1,807	44
Washington.....	2,365	2,300	68	2,332	1,877	116
Total.....	21,944	18,649	285	17,817	14,568	456
Plurality.....	3,295	3,249
Majority.....	3,010	2,793

SECOND CONGRESSIONAL DISTRICT.

COUNTIES.	1896.				1898.				
	George M. Curtis, Rep.	Alfred Hurst, Dem.	Charles A. Lloyd, P. P.	M. J. Kremer, Soc. labor.	Joe R. Lane, Rep.	John J. Ney, Dem.	Eli Elliott, Pro.	Allen M. Ricker, P. P.	J. B. Welzenbach, Soc. labor.
Clinton.....	5,482	4,706	53	62	3,748	4,085	41	45	103
Iowa.....	2,277	1,952	69	2	2,002	1,723	25	30	5
Jackson.....	2,608	3,040	200	2,409	2,376	25	29
Johnson.....	2,915	3,163	35	5	2,685	2,964	34	29	7
Muscatine.....	3,673	2,705	203	6	2,782	2,595	86	45	6
Scott.....	6,147	4,316	80	155	5,184	3,715	39	15	275
Total.....	23,202	19,882	639	230	18,790	17,508	260	193	396
Plurality.....	3,320	1,282
Majority.....	2,451	433

THIRD CONGRESSIONAL DISTRICT.

COUNTIES.	1896.		1898.		
	David B. Henderson, Rep.	George Staehle, Dem.	David B. Henderson, Rep.	John N. Howell, Dem.	Ephraim J. Dean, Ind.
Black Hawk.....	4,661	2,168	3,341	1,674	7
Bremer.....	2,092	1,757	1,777	1,824	6
Buchanan.....	2,697	2,250	2,333	1,712	4
Butler.....	2,675	1,361	2,183	955	9
Delaware.....	2,797	1,760	2,254	1,279	4
Dubuque.....	5,496	6,456	3,966	5,672	19
Franklin.....	2,453	856	1,771	477	2
Hardin.....	3,581	1,506	2,735	977	23
Wright.....	3,002	1,117	2,103	923	4
Total.....	29,654	19,231	22,512	15,493	78
Plurality.....	7,019
Majority.....	10,423	6,941

FOURTH CONGRESSIONAL DISTRICT.

COUNTIES.	1896.			1898.			
	Thomas Updegraf, Rep.	F. D. Bayless, Fusion.	Charles G. Patten, Pro.	Gilbert N. Haugen, Rep.	T. T. Blaise, Dem.	P. Wooding, Pro.	Thomas Tracey, P. P.
Allamakee.....	2,507	1,924	10	2,292	1,414	13	7
Cerro Gordo.....	3,046	1,414	54	1,892	904	71	9
Chickasaw.....	1,970	2,083	8	1,712	1,885	31	11
Clayton.....	3,301	2,974	28	2,748	2,571	53	18
Fayette.....	3,518	2,804	51	3,115	2,215	97	37
Floyd.....	2,742	1,457	43	1,990	1,088	55	13
Howard.....	1,941	1,502	25	1,605	1,264	42	4
Mitchell.....	2,502	1,009	17	1,806	556	37	6
Winneshiek.....	3,433	2,042	29	2,874	1,652	55	10
Worth.....	1,699	582	5	1,434	350	8	2
Total.....	26,659	17,791	269	21,468	13,849	462	117
Plurality.....	8,868	7,619
Majority.....	8,599	7,040

FIFTH CONGRESSIONAL DISTRICT.

COUNTIES.	1896.			1898.				
	Robert G. Cousins, Rep.	John R. Caldwell, Fusion.	Laurie Tatum, Pro.	Robert G. Cousins, Rep.	Capt. L. J. Rowell, Dem.	J. G. Van Ness, Pro.	J. W. Whitmer, P. P.	L. G. Wood, Pop.
Benton	3,556	2,642	36	3,046	2,690	61	6	3
Cedar	2,716	2,158	53	2,383	2,170	71	11	4
Grundy	1,879	1,214	16	1,447	1,054	39	1	2
Jones	3,058	2,187	16	2,566	2,044	60	7	1
Linn	7,329	5,304	98	5,934	3,767	198	30	28
Marshall	4,555	2,842	107	3,214	1,772	192	17	4
Tama	3,040	2,638	38	2,745	2,473	100	4	3
Total	26,133	18,765	361	21,335	15,970	719	76	42
Plurality	7,368			5,365				
Majority	7,004			4,528				

SIXTH CONGRESSIONAL DISTRICT.

COUNTIES.	1896.			1898.			
	John F. Lacey, Rep.	F. E. White, Fusion.	Abner Branson, Pro.	John F. Lacey, Rep.	James B. Weaver, Dem.	R. L. Turner, Pro.	L. M. Morris, P. P.
Davis	1,655	2,389	7	1,534	1,966	37	52
Jasper	3,894	2,315	21	3,310	3,233	51	29
Keokuk	3,211	3,329	57	2,912	2,545	106	15
Mahaska	4,248	4,026	88	3,915	3,428	143	38
Monroe	1,843	2,102	41	1,595	1,848	80	47
Poweshiek	2,987	2,046	28	2,590	1,817	53	9
Wapello	4,352	4,062	26	3,882	3,432	54	113
Total	21,970	20,769	268	18,738	18,227	518	294
Plurality	1,201			1,471			
Majority	993			659			

SEVENTH CONGRESSIONAL DISTRICT.

COUNTIES.	1896.		1898.			
	John A. T. Hull, Rep.	Frank W. Evans, Fusion.	John A. T. Hull, Rep.	Charles O. Holly, Dem.	Thomas G. Orwig, Pro.	Charles M. James, P. P.
Dallas	3,330	2,428	2,787	1,624	157	82
Madison	2,278	2,290	2,063	1,523	59	238
Marion.....	2,711	3,183	2,499	2,603	135	47
Polk.....	10,888	7,450	7,420	3,626	348	81
Story.....	2,579	1,663	2,678	987	89	8
Warren.....	2,732	2,335	2,468	1,698	164	45
Total.....	25,578	19,352	19,913	12,261	892	501
Plurality.....	7,652
Majority.....	6,226	6,259

EIGHTH CONGRESSIONAL DISTRICT.

COUNTIES.	1896.		1898.			
	Wm. P. Hepburn, Rep.	W. H. Robb, Fusion.	Wm. P. Hepburn, Rep.	George L. Finn, Dem.	O. L. Parsons, Pro.	D. O. Cowles, P. P.
Adams.....	1,736	1,718	1,597	1,445	58	14
Appanoose.....	3,043	2,931	2,713	2,247	37	73
Clarke.....	1,651	1,524	1,621	1,222	35	10
Decatur.....	2,293	2,367	2,152	1,945	33	72
Fremont.....	1,966	2,843	1,822	1,973	58	25
Lucas.....	1,880	1,621	1,621	1,112	115	11
Page.....	3,219	2,415	2,728	1,796	163	41
Ringgold.....	2,214	1,653	1,934	1,210	68	29
Taylor.....	2,480	2,295	2,190	2,012	66	26
Union.....	2,105	2,123	1,920	1,742	121	62
Wayne.....	2,206	2,460	2,029	1,799	66	39
Total.....	24,783	23,956	22,327	18,503	817	402
Plurality.....	3,824
Majority.....	827	2,605

NINTH CONGRESSIONAL DISTRICT.

COUNTIES.	1896.			1898.			
	A. L. Hager, Rep.	L. T. Genung, Fusion.	T. D. Thomas, Pro.	Smith McPherson, Rep.	J. A. Lyons, Dem.	Stephen M. Blackman, Pro.	Luke McDowell, P. P.
Adair	2,077	2,002	1,906	1,465	30	24
Audubon	1,705	1,428	7	1,505	1,213	9	5
Cass	2,934	2,272	9	2,621	1,610	27	69
Guthrie	2,532	2,235	37	2,129	1,811	61	16
Harrison	2,839	3,207	27	2,577	2,402	68	55
Mills	2,109	2,008	15	1,982	1,723	44	12
Montgomery	2,927	1,643	21	2,409	1,357	50	24
Pottawattamie	5,725	5,542	16	5,044	4,097	70	62
Shelby	1,996	2,187	5	1,823	1,806	19	29
Total	24,904	23,522	137	21,976	17,484	378	296
Plurality	2,382	4,482
Majority	2,245	3,818

TENTH CONGRESSIONAL DISTRICT.

COUNTIES.	1896.			1898.			
	J. P. Dolliver, Rep.	John B. Romans, Fusion.	M. W. Atwood, Pro.	J. P. Dolliver, Rep.	Edwin Anderson, Dem.	P. J. Shaw, Pro.	A. Norelins, P. P.
Boone	3,731	2,814	62	2,756	1,961	128	14
Calhoun	2,574	1,901	10	1,894	1,048	28	8
Carroll	2,057	2,435	12	1,772	2,072	20	13
Crawford	2,014	2,578	25	1,707	2,134	86	15
Emmet	1,428	557	49	1,090	378	33	6
Greene	2,606	1,924	13	2,211	1,150	33	12
Hamilton	3,066	1,319	14	2,017	1,242	24	3
Hancock	1,978	1,013	11	1,470	707	22	10
Humboldt	1,986	806	16	1,380	576	19	5
Kossuth	2,940	1,873	16	1,976	1,460	22	5
Palo Alto	1,587	1,557	29	1,345	1,455	26	5
Pocahontas	1,853	1,393	23	1,419	1,153	61	9
Webster	3,695	2,572	55	2,852	1,855	96	36
Winnebago	1,912	715	13	1,291	586	15	14
Total	33,523	22,555	348	25,180	17,777	613	155
Plurality	10,968	7,403
Majority	10,620	6,635

ELEVENTH CONGRESSIONAL DISTRICT.

COUNTIES.	1896.			1898.			
	George D. Perkins, Rep.	A. Van Wagenen, Fusion.	C. F. Farrand, Pro.	Lot Thomas, Rep.	Arthur S. Garret- son, Dem.	J. M. Hoffman, Pro.	J. O. McElroy, P. P.
Buena Vista	2,335	1,203	22	1,881	783	32	21
Cherokee	2,322	1,504	46	1,614	1,013	103	26
Clay	1,879	939	18	1,452	540	78	19
Dickinson	1,117	533	12	971	325	46	10
Ida	1,472	1,431	13	1,332	1,174	32	17
Lyon	1,556	1,474	18	1,243	953	48	9
Monona	1,523	2,557	38	1,577	1,376	68	104
O'Brien	2,402	1,571	23	1,773	1,223	31	16
Osceola	1,087	775	12	827	670	24	1
Plymouth	2,534	2,465	33	2,060	1,888	43	24
Sas	2,495	1,371	34	1,761	866	79	7
Sioux	2,801	1,950	33	2,060	1,311	30	6
Woodbury	6,075	4,998	98	3,849	3,995	109	93
Total	29,601	22,773	400	22,400	16,117	723	353
Plurality	6,828	6,283
Majority	6,426	5,207

PART VI.
NATIONAL ELECTION 1896.
STATISTICS, PARTY PLATFORMS,
ORGANIZATION, ETC.

NATIONAL ELECTION.

REPUBLICAN PARTY, 1896.

NATIONAL TICKET.

For President,
WILLIAM MCKINLEY,
Of Ohio.

For Vice-President,
GARRET A. HOBART.
Of New Jersey.

For Presidential Electors:

At Large.—Edwin H. Conger, of Polk county.

Edred S. James, of Clinton county.

First District.—Felix T. Hughes, of Lee county.

Second District.—John Cownie, of Iowa county.

Third District.—G. H. Richardson, of Wright county.

Fourth District.—Amos Babcock, of Chickasaw county.

Fifth District.—Welcome Mowry, of Tama county.

Sixth District.—William A. Nichol, of Monroe county.

Seventh District.—Edwin H. Addison, of Story county.

Eighth District.—Paul Maclean, of Union county.

Ninth District.—David L. Heinsheimer, of Mills county.

Tenth District.—Daniel C. Chase, of Hamilton county.

Eleventh District.—Henry J. Lenderink, of Sioux county.

National convention, St. Louis, June 16, 1896.

Temporary Chairman.—HON. CHARLES W. FAIRBANKS, of Indiana.

Permanent Chairman.—HON. JOHN M. THURSTON, of Nebraska.

PLATFORM.

The republicans of the United States, assembled by their representatives in national convention, appealing for the popular and

historical justification of their claims to the matchless achievements of thirty years of republican rule, earnestly and confidently address themselves to the awakened intelligence, experience and conscience of their countrymen in the following declaration of facts and principles:

Effects of Democratic Control.—For the first time since the civil war the American people have witnessed the calamitous consequences of full and unrestricted democratic control of the government. It has been a record of unparalleled incapacity, dishonor and disaster. In administrative management it has ruthlessly sacrificed indispensable revenue, entailed an unceasing deficit, eked out ordinary current expenses with borrowed money, piled up the public debt by \$262,000,000 in time of peace, forced an adverse balance of trade, kept a perpetual menace hanging over the redemption fund, pawned American credit to alien syndicates, and reversed all the measures and results of successful republican rule. In the broad effect of its policy it has precipitated panic, blighted industry and trade with prolonged depression, closed factories, reduced work and wages, halted enterprise and crippled American production while stimulating foreign production for the American market.

Administration of President Harrison.—Every consideration of public safety and individual interest demands that the government shall be rescued from the hands of those who have shown themselves incapable to conduct it without disaster at home and dishonor abroad, and shall be restored to the party which for thirty years administered it with unequalled success and prosperity, and in this connection we heartily indorse the wisdom, the patriotism, and the success of the administration of President Harrison.

Protection.—We renew and emphasize our allegiance to the policy of protection as the bulwark of American industrial independence and the foundation of American development and prosperity. This true American policy taxes foreign products and encourages home industry; it puts the burden of revenue on foreign goods; it secures the American market for the American producer; it upholds the American standard of wages for the American workingman; it puts the factory by the side of the farm, and makes the American farmer less dependent on foreign demand and price; it diffuses general thrift, and founds the strength of all on the strength of each. In its reasonable application it is just, fair and impartial, equally opposed to foreign control and domestic monopoly, to sectional discrimination and individual favoritism.

The Wilson Law—We denounce the present democratic tariff as sectional, injurious to the public credit, and destructive to business enterprise. We demand such an equitable tariff on foreign imports which come into competition with American products as will not only furnish adequate revenue for the necessary expenses of the government, but will protect American labor from degradation to the wage level of other lands.

We are not pledged to any particular schedules. The question of rates is a practical question, to be governed by the conditions of the time and of production; the ruling and uncompromising principle is the protection and development of American labor and industry. The country demands a right settlement and then it wants rest.

Reciprocity.—We believe the repeal of the reciprocity arrangements negotiated by the last republican administration was a national calamity, and we demand their renewal and extension on such terms as will equalize our trade with other nations, remove the restrictions which now obstruct the sale of American products in the ports of other countries, and secure enlarged markets for the products of our farms, forests and factories.

Protection and reciprocity are twin measures of republican policy, and go hand in hand. Democratic rule has recklessly struck down both, and both must be re-established. Protection for what we produce; free admission for the necessaries of life which we do not produce; reciprocal agreements of mutual interests which gain open markets for us in return for our open market to others. Protection builds up domestic industry and trade, and secures our own market for ourselves; reciprocity builds up foreign trade and finds an outlet for our surplus.

Production of Sugar.—We condemn the present administration for not keeping faith with the sugar producers of this country. The republican party favors such protection as will lead to the production on American soil of all the sugar which the American people use, and for which they pay other countries more than \$100,000,000 annually.

Wool and Woolens.—To all our products, to those of the mine and the field as well as to those of the shop and the factory—to hemp, to wool, the product of the great industry of sheep husbandry, as well as to the finished woolens of the mill—we promise the most ample protection.

Merchant Marine.—We favor restoring the early American policy of discriminating duties for the upbuilding of our merchant

NATIONAL ELECTION.

REPUBLICAN PARTY, 1896.

NATIONAL TICKET.

For President,
WILLIAM MCKINLEY,
Of Ohio.

For Vice-President,
GARRET A. HOBART.
Of New Jersey.

For Presidential Electors:

At Large.—Edwin H. Conger, of Polk county.

Edred S. James, of Clinton county.

First District.—Felix T. Hughes, of Lee county.

Second District.—John Cownie, of Iowa county.

Third District.—G. H. Richardson, of Wright county.

Fourth District.—Amos Babcock, of Chickasaw county.

Fifth District.—Welcome Mowry, of Tama county.

Sixth District.—William A. Nichol, of Monroe county.

Seventh District.—Edwin H. Addison, of Story county.

Eighth District.—Paul Maclean, of Union county.

Ninth District.—David L. Heinsheimer, of Mills county.

Tenth District.—Daniel C. Chase, of Hamilton county.

Eleventh District.—Henry J. Lenderink, of Sioux county.

National convention, St. Louis, June 16, 1896.

Temporary Chairman.—HON. CHARLES W. FAIRBANKS, of Indiana.

Permanent Chairman.—HON. JOHN M. THURSTON, of Nebraska.

PLATFORM.

The republicans of the United States, assembled by their representatives in national convention, appealing for the popular and

marine and the protection of our shipping in the foreign-carrying trade, so that American ships—the product of American labor, employed in American ship yards, sailing under the stars and stripes, and manned, officered and owned by Americans—may regain the carrying of our foreign commerce.

National Currency and Credit.—The republican party is unreservedly for sound money. It caused the enactment of the law providing for the resumption of specie payments in 1879; since then every dollar has been as good as gold.

We are unalterably opposed to every measure calculated to debase our currency or impair the credit of our country. We are therefore opposed to the free coinage of silver except by international agreement with the leading commercial nations of the world, which we pledge ourselves to promote, and until such agreement can be obtained the existing gold standard must be preserved.

All our silver and paper currency must be maintained at parity with gold, and we favor all measures designed to maintain inviolably the obligations of the United States and all our money, whether coin or paper, at the present standard, the standard of the most enlightened nations of the earth.

Pensions —The veterans of the Union army deserve, and should receive, fair treatment and generous recognition. Whenever practicable they should be given the preference in the matter of employment, and they are entitled to the enactment of such laws as are best calculated to secure the fulfillment of the pledges made to them in the dark days of the country's peril.

We denounce the practice in the pension bureau, so recklessly and unjustly carried on by the present administration, of reducing pensions and arbitrarily dropping names from the rolls, as deserving the severest condemnation of the American people.

Foreign Relations.—Our foreign policy should be at all times firm, vigorous, and dignified, and all our interests in the western hemisphere carefully watched and guarded.

The Hawaiian islands should be controlled by the United States, and no foreign power should be permitted to interfere with them.

The Nicaraguan canal should be built, owned and operated by the United States; and by the purchase of the Danish islands we should secure a proper and much-needed naval station in the West Indies.

Armenian Massacres.—The massacres in Armenia have aroused the deep sympathy and just indignation of the American people, and we believe that the United States should exercise all the influence it can properly exert to bring these atrocities to an end. In Turkey American residents have been exposed to the gravest dangers, and American property destroyed. There and everywhere American citizens and American property must be absolutely protected at all hazards and at any cost.

Monroe Doctrine.—We reassert the Monroe doctrine in its full extent, and we reaffirm the right of the United States to give the doctrine effect by responding to the appeals of any American state for friendly intervention in case of European encroachments. We have not interfered, and shall not interfere, with the existing possessions of any European power in this hemisphere, but those possessions must not on any pretext be extended.

We hopefully look forward to the eventual withdrawal of the European powers from this hemisphere, and to the ultimate union of all the English-speaking part of the continent by the free consent of its inhabitants.

Cuba.—From the hour of achieving their own independence, the people of the United States have regarded with sympathy the struggles of other American peoples to free themselves from European domination. We watch with deep and abiding interest the heroic battle of the Cuban patriots against cruelty and oppression, and our best hopes go out to the full success of their determined contest for liberty.

The government of Spain, having lost control of Cuba, and being unable to protect the property or lives of resident American citizens, or to comply with its treaty obligations, we believe that the government of the United States should actively use its influence and good offices to restore peace and give independence to the island.

The Navy.—The peace and security of the republic, and the maintenance of its rightful influence among the nations of the earth, demand a naval power commensurate with its position and responsibility. We, therefore, favor the continued enlargement of the navy, and a complete system of harbor and sea coast defenses.

Foreign Immigration.—For the protection of the equality of our American citizenship and of the wages of our workingmen against the fatal competition of low-priced labor, we demand that the immigration laws be thoroughly enforced, and so extended as to

exclude from entrance to the United States those who can neither read nor write.

Civil Service.—The civil service law was placed on the statute book by the republican party, which has always sustained it, and we renew our repeated declarations that it shall be thoroughly and honestly enforced and extended wherever practicable.

Free Ballot and Honest Count.—We demand that every citizen of the United States shall be allowed to cast one free and unrestricted ballot, and that such ballot shall be counted and returned as cast.

Lynchings.—We proclaim our unqualified condemnation of the uncivilized and barbarous practice well known as lynching, or killing of human beings, suspected or charged with crime, without process of law.

National Board of Arbitration.—We favor the creation of a national board of arbitration to settle and adjust differences which may arise between employers and employed engaged in inter-state commerce.

Free Homesteads.—We believe in an immediate return to the free homestead policy of the republican party, and urge the passage by congress of the satisfactory free homestead measure which has already passed the house and is now pending in the senate.

Territories.—We favor the admission of the remaining territories at the earliest practical date, having due regard to the interests of the people of the territories and of the United States. All the federal officers appointed for the territories should be elected from *bona fide* residents thereof, and the rights of self-government should be accorded as far as practicable.

Alaska.—We believe the citizens of Alaska should have representation in the congress of the United States, to the end that needful legislation may be intelligently enacted.

Temperance.—We sympathize with all wise and legitimate efforts to lessen and prevent the evils of intemperance and promote morality.

Rights of Women.—The republican party is mindful of the rights and interests of women. Protection of American industries include equal opportunities, equal pay for equal work, and protection to the home. We favor the admission of women to wider spheres of usefulness, and welcome their co-operation in rescuing the country from democratic and populist mismanagement and misrule.

Conclusion.—Such are the principles and policies of the republican party. By these principles we will abide, and these policies we will put into execution. We ask for them the considerate judgment of the American people. Confident alike in the history of our great party and in the justice of our cause, we present our platform and our candidates in the full assurance that the election will bring victory to the republican party and prosperity to the people of the United States.

DEMOCRATIC PARTY, 1896.

NATIONAL TICKET.

For President,
WILLIAM J. BRYAN,
Of Nebraska.

For Vice-President,
ARTHUR SEWALL,
Of Maine.

For Presidential Electors:

At Large.—Horace Boies, of Black Hawk county.

James B. Weaver, of Jasper county.

First District.—August H. Kuhlemeier, of Des Moines county.

Second District.—Thomas Stapleton, of Iowa county.

Third District.—Cassius M. Greene, of Butler county.

Fourth District.—A. L. Himle, of Winneshiek county.

Fifth District.—Louis Metzger, of Marshall county.

Sixth District.—Perry Engle, of Jasper county.

Seventh District.—C. C. Loomis, of Polk county.

Eighth District.—D. C. Bradley, of Appanoose county.

Ninth District.—J. J. Shea, of Pottawattamie county.

Tenth District.—J. B. Butler, of Webster county.

Eleventh District.—F. F. Roe, of Monona county.

National convention, Chicago, July 7, 1896.

Temporary Chairman.—HON. JOHN W. DANIEL, Virginia.

Permanent Chairman.—HON. STEPHEN M. WHITE, California

PLATFORM.

We, the democrats of the United States in national convention assembled, do reaffirm our allegiance to those great essential principles of justice and liberty upon which our institutions are founded and which the democratic party has advocated from Jefferson's time to our own—freedom of speech, freedom of press, freedom of conscience, the preservation of personal rights, the equality of all citizens before the law and the faithful observance of constitutional limitations.

State Rights.—During all these years the democratic party has resisted the tendency of selfish interest toward the centralization of governmental power and steadfastly maintained the integrity of the dual scheme of government established by the founders of this Republic of republics. Under its guidance and teachings the great principle of local self-government has found its best expression in the maintenance of the rights of the states and in its assertion of the necessity of confining the general government to the exercise of powers granted by the constitution of the United States.

Civil and Religious Liberty.—The constitution of the United States guarantees to every citizen the rights of civil and religious liberty. The democratic party has always been the exponent of political liberty and religious freedom, and it renews its obligations and reaffirms its devotion to these fundamental principles of the constitution.

The Money Question.—Recognizing that the money question is paramount to all others at this time, we invite attention to the fact that the federal constitution names silver and gold together as the money metals of the United States, and that the first coinage law passed by congress under the constitution made the silver dollar the monetary unit and admitted gold to free coinage at a ratio based upon the silver dollar unit.

We declare that the act of 1873, demonetizing silver without the knowledge or approval of the American people, has resulted in the appreciation of gold and a corresponding fall in the prices of commodities produced by the people; a heavy increase in the burden of taxation and of all debts, public and private; the enrichment of the money-lending class at home and abroad, the prostration of industry and impoverishment of the people.

We are unalterably opposed to monometallism, which has locked fast the prosperity of an industrial people in the paralysis

of hard times. Gold monometallism is a British policy, and its adoption has brought other nations into financial servitude to London. It is not only un-American but anti-American, and it can be fastened on the United States only by the stifling of that spirit and love of liberty which proclaimed our political independence in 1776, and won it in the War of the Revolution.

Free Silver.—We demand the free and unlimited coinage of both silver and gold at the present legal ratio of 16 to 1, without waiting for the aid or consent of any other nation. We demand that the standard silver dollar shall be a full legal tender, equally with gold, for all debts, public and private, and we favor such legislation as will prevent for the future the demonetization of any kind of legal tender money by private contract.

We are opposed to the policy and practice of surrendering to the holders of the obligations of the United States the option reserved by law to the government of redeeming such obligations in either silver coin or gold coin.

Opposed to Bond Issues.—We are opposed to the issuing of interest-bearing bonds of the United States in time of peace, and condemn the trafficking with banking syndicates which, in exchange for bonds and at an enormous profit to themselves, supply the federal treasury with gold to maintain the policy of gold monometallism.

Against National Banks.—Congress alone has the power to coin and issue money, and President Jackson declared that this power could not be delegated to corporations or individuals. We, therefore, denounce the issuance of notes intended to circulate as money by national banks as in derogation of the constitution, and we demand that all paper which is made a legal tender for public and private debts, or which is receivable for duties to the United States, shall be issued by the government of the United States and shall be redeemable in coin.

Tariff and Income Tax.—We hold that the tariff duties should be levied for purposes of revenue, such duties to be so adjusted as to operate equally throughout the country, and not discriminate between class or section, and that taxation should be limited by the needs of the government, honestly and economically administered. We denounce as disturbing to business the republican threat to restore the McKinley law, which has twice been condemned by the people in national elections, and which, enacted under the false plea of protection to home industry, proved a prolific breeder of trusts and monopolies, enriched the few at the

expense of the many, restricted trade and deprived the producers of the great American staples of access to their natural markets.

Income Tax.—Until the money question is settled we are opposed to any agitation for further changes in our tariff laws, except such as are necessary to meet the deficit in revenue caused by the adverse decision of the supreme court on the income tax. But for this decision by the supreme court there would be no deficit in the revenue under the law passed by a democratic congress in strict pursuance of the uniform decisions of that court for nearly 100 years, that court having in that decision sustained constitutional objections to its enactment which had previously been overruled by the ablest judges who have ever sat on that bench. We declare that it is the duty of congress to use all the constitutional powers which remain after that decision, or which may come from its reversal by the court as it may hereafter be constituted, so that the burden of taxation may be equally and impartially laid, to the end that wealth may bear its due proportion of the expenses of the government.

Protection of American Labor.—We hold that the most efficient way of protecting American labor is to prevent the importation of foreign pauper labor to compete with it in the home market, and that the value of the home market to our American farmers and artisans is greatly reduced by a vicious monetary system which depresses the prices of their product below the cost of production, and thus deprives them of the means of purchasing the products of our home manufactories; and as labor creates the wealth of the country, we demand the passage of such laws as may be necessary to protect it in all its rights.

We are in favor of the arbitration of differences between employers engaged in interstate commerce and their employes, and recommend such legislation as is necessary to carry out this principle.

Corporate Wealth.—The absorption of wealth by the few, the consolidation of our leading railway systems and the formation of trusts and pools require a stricter control by the federal government of those articles of commerce.

We demand the enlargement of the powers of the interstate commerce commission, and such restrictions and guarantees in the control of railroads as will protect the people from robbery and oppression.

Congressional Appropriations.—We denounce the profligate waste of money wrung from the people by oppressive taxation and

the lavish appropriations of recent republican congresses, which have kept taxes high while the labor that pays them is unemployed, and the products of the people's toil are depressed in price till they no longer repay the cost of production.

We demand a return to that simplicity and economy which befits a democratic government, and a reduction in the number of useless offices, the salaries of which drain the substance of the people.

Federal Interference in Local Affairs.—We denounce arbitrary interference by federal authorities in local affairs as a violation of the constitution of the United States and a crime against free institutions, and we especially object to government by injunction as a new and highly dangerous form of oppression, by which federal judges in contempt of the laws of the state and rights of citizens, become at once legislators, judges and executioners, and we approve the bill passed at the last session of the United States senate and now pending in the house of representatives relative to contempts in federal courts, and providing for trials by jury in certain cases of contempt.

Pacific Funding Bill.—No discrimination should be indulged by the government of the United States in favor of any of its debtors.

We approve of the refusal of the Fifty-third Congress to pass the Pacific railroad funding bill and denounce the efforts of the present republican congress to enact similar measures.

Pension Rule Indorsed.—Recognizing the just claims of deserving Union soldiers, we heartily indorse the rule of the present commissioner of pensions, that no name shall be arbitrarily dropped from the pension roll, and the fact of enlistment and service should be deemed conclusive evidence against disease and disability before enlistment.

Admission of Territories.—We favor the admission of the territories of New Mexico, Arizona and Oklahoma into the Union as states, and we favor the early admission of all the territories having the necessary population and resources to entitle them to statehood, and while they remain territories we hold that the officials appointed to administer the government to any territory, together with the District of Columbia and Alaska, should be *bona fide* residents of the territory or district in which their duties are to be performed. The democratic party believes in home rule, and that all public lands of the United States should be appropriated to the establishment of free homes for American citizens.

We recommend that the territory of Alaska be granted a delegate in congress, and that the general land and timber laws of the United States be extended to said territory.

Monroe Doctrine.—The Monroe doctrine, as originally declared and as interpreted by our succeeding presidents, is a permanent part of the foreign policy of the United States, and must at all times be maintained.

Sympathy for Cubans.—We extend our sympathy to the people of Cuba in their heroic struggle for liberty and independence.

Civil Service.—We are opposed to life tenure in the public service, except as provided in the constitution. We favor appointments based upon merits, fixed terms of office, and such an administration of the civil service laws as will afford equal opportunities to all citizens of ascertained fitness.

Third Term Condemned.—We declare it to be the unwritten law of this republic, established by custom and usage of 100 years, and sanctioned by the examples of the greatest and wisest of those who founded and have maintained our government, that no man should be eligible for a third term of the presidential office.

Improvements of Water Ways.—The federal government should care for and improve the Mississippi river and other great waterways of the republic, so as to secure for the interior states easy and cheap transportation to tide water. Whenever any waterway of the republic is of sufficient importance to demand aid of the government, such aid should be extended upon a definite plan of continuous work until a permanent improvement is secured.

Conclusion.—Confiding in the justice of our cause and the necessity of its success at the polls, we submit the foregoing declaration of principles and purposes to the considerate judgment of the American people. We invite the support of all citizens who approve them and who desire to have them made effective through legislation for the relief of the people and the restoration of the country's prosperity.

PEOPLE'S PARTY, 1896.

NATIONAL TICKET.

For President,
WILLIAM J. BRYAN,
Of Nebraska.

For Vice-President,
THOMAS E. WATSON,
Of Georgia.

** For Presidential Electors.*

At Large.—Horace Boies, of Black Hawk county.

James B. Weaver, of Jasper county.

First District.—August H. Kuhlemeier, of Des Moines county.

Second District.—Thomas Stapleton, of Iowa county.

Third District.—Cassius M. Greene, of Butler county.

Fourth District.—A. L. Himle, of Winneshiek county.

Fifth District.—Louis Metzger, of Marshall county.

Sixth District.—Perry Engle, of Jasper county.

Seventh District.—C. C. Loomis, of Polk county.

Eighth District.—D. C. Bradley, of Appanoose county.

Ninth District.—J. J. Shea, of Pottawattamie county.

Tenth District.—J. B. Butler, of Webster county.

Eleventh District.—F. F. Roe, of Monona county.

National convention, St. Louis, July 22, 1896.

Temporary Chairman.—HON. MARION BUTLER, North Carolina.

Permanent Chairman.—HON. WILLIAM V. ALLEN, Nebraska.

PLATFORM.

The people's party, assembled in national convention, reaffirms its allegiance to the principles declared by the founders of the republic, and also to the fundamental principles of just government as enunciated in the platform of the party in 1892. We rec-

* Same as nominated by democratic state convention.

ognize that through the connivance of the present and preceding administrations the country has reached a crisis in its national life, as predicted in our declarations four years ago, and that prompt and patriotic action is the supreme duty of the hour. We realize that while we have political independence our financial and industrial independence is yet to be attained by restoring to our country the constitutional control and exercise of the functions necessary to a people's government, which functions have been basely surrendered by our public servants to corporate monopolies.

The influence of European money changers has been more potent in shaping legislation than the voice of the American people. Executive power and patronage have been used to corrupt our legislatures, and defeat the will of the people, and plutocracy has thereby been dethroned upon the ruins of Democracy.

Declarations on Finance.—To restore the government intended by the fathers, and for the welfare and prosperity of this and future generations, we demand the establishment of an economic and financial system which shall make us masters of our own affairs and independent of European control by the adoption of the following declaration of principles:

1. We demand a national money, safe and sound, issued by the general government only, without the intervention of banks of issue, to be a full legal tender for all debts, public and private; a just, equitable and efficient means of distribution direct to the people and through the lawful disbursements of the government.

2. We demand the free and unrestricted coinage of silver and gold at the present legal ratio of 16 to 1, without waiting for the consent of foreign nations.

3. We demand the volume of circulating medium be speedily increased to an amount sufficient to meet the demands of the business and population of this country and to restore the just level of prices of labor and production.

4. We denounce the sale of bonds and the increase of the public interest-bearing debt made by the present administration as unnecessary and without authority of law, and that no more bonds be issued except by specific act of congress.

5. We demand such legislation as will prevent the demonetization of the lawful money of the United States by private contract.

6. We demand that the government, in payment of its obligations, shall use its option as to the kind of lawful money in which

they are to be paid, and we denounce the present and preceding administrations for surrendering this option to the holders of government obligations.

7. We demand a graduated income tax, to the end that aggregated wealth shall bear its just proportion of taxation, and we regard the recent decision of the supreme court relative to the income tax law as a misinterpretation of the constitution and an invasion of the rightful powers of congress over the subject of taxation.

8. We demand that postal savings banks be established by the government for the safe deposit of the savings of the people and to facilitate exchange.

Government Ownership of Railroad and Telegraph.—Transportation being a means of exchange and a public necessity, the government should own and operate the railroads in the interest of the people and on a non-partisan basis, to the end that all may be accorded the same treatment in transportation, and that the tyranny and political power now exercised by the great railroad corporations, which result in the impairment, if not the destruction, of the political rights and personal liberties of the citizen may be destroyed. Such ownership is to be accomplished gradually in a manner consistent with sound public policy.

The interest of the United States in the public highways built with public moneys and the proceeds of extensive grants of land to the Pacific railroads should never be alienated, mortgaged or sold, but guarded and protected for the general welfare as provided by the laws organizing such railroads. The foreclosure of existing liens of the United States on these roads should at once follow default in the payment thereof of the debt of the companies, and at the foreclosure sales of said roads the government shall purchase the same if it becomes necessary to protect its interests therein or if it can be purchased at a reasonable price; and the government should operate said railroads as public highways for the benefit of the people and not in the interest of the few, under suitable provisions for protection of life and property, giving to all transportation interests equal privileges and equal rates for fares and freights.

We denounce the present infamous schemes for refunding these debts, and demand that the laws now applicable thereto be executed and administered according to their true intent and spirit.

The telegraph, like the postoffice system, being a necessity for

the transmission of news, should be owned and operated by the government in the interest of the people.

Reclamation of Land.—The true policy demands that national and state legislation shall be such as will ultimately enable every prudent and industrious citizen to secure a home, and therefore the land should not be monopolized for speculative purposes. All lands now held by the railroads and other corporations in excess of their actual needs, should, by lawful means, be reclaimed by the government and held for actual settlers only, and private land monopoly as well as alien ownership should be prohibited.

We condemn the frauds by which the land grants to the Pacific railroad companies have, through the connivance of the interior department, robbed multitudes of actual *bona fide* settlers of their homes and miners of their claims, and we demand legislation by congress which will enforce the exemption of mineral land from such grants after as well as before patent.

We demand that *bona fide* settlers on all public lands be granted free homes as provided in the national homestead law, and that no exception be made in the case of Indian reservations, when opened for settlement, and that all lands not now patented come under this demand.

Direct Legislation.—We favor a system of direct legislation through the initiative and referendum, under proper constitutional safeguards.

We demand the election of president, vice-president, and United States senators by a direct vote of the people.

For Cuban Independence.—We tender to the patriotic people of Cuba our deepest sympathy in their heroic struggle for political freedom and independence, and we believe the time has come when the United States, the great republic of the world, should recognize that Cuba is, and of right ought to be, a free and independent state.

We favor home rule in the territories and the District of Columbia, and the early admission of the territories as states.

All public salaries should be made to correspond to the price of labor and its products.

In time of great industrial depression idle labor should be employed on public works as far as practical.

The arbitrary course of the courts in assuming to imprison citizens for indirect contempt and ruling by injunction should be prevented by proper legislation.

We favor just pensions for our disabled Union soldiers.

Believing that the election franchise and untrammelled ballot are essential to a government of, for, and by the people, the people's party condemns the wholesale system of disfranchisement adopted in some of the states as unrepugnant and undemocratic, and we declare it to be the duty of the several state legislatures to take such action as will secure a full, free and fair ballot and an honest count.

While the foregoing propositions constitute the platform upon which our party stands and for the vindication of which its organization will be maintained, we recognize that the great and pressing issue of the pending campaign upon which the present presidential election will turn, is the financial question, and upon this great and specific issue between the parties we cordially invite the aid and co-operation of all organizations and citizens agreeing with us upon this vital question.

NATIONAL DEMOCRATIC PARTY, 1896.

NATIONAL TICKET.

For President,
JOHN M. PALMER,
Of Illinois.

For Vice-President,
SIMON BOLIVAR BUCKNER,
Of Kentucky.

For Presidential Electors:

At Large.—W. W. Witmer, of Polk county.

J. E. E. Markley, of Cerro Gordo county.

First District.—L. A. Palmer, of Henry county.

Second District.—J. T. Beem, of Iowa county.

Third District.—A. A. Cooper, of Dubuque county.

Fourth District.—John Cliggitt, of Cerro Gordo county.

Fifth District.—F. S. Widl, of Marshall county.

Sixth District.—T. B. Perry, of Monroe county.

Seventh District.—N. T. Guernsey, of Polk county.

Eighth District.—J. A. Bradley, of Appanoose county.

Ninth District.—L. L. Delano, of Cass county.

Tenth District.—John McCarthy, of Greene county.

Eleventh District.—R. H. Brown, of Woodbury county.

National convention, Indianapolis, Ind., September 2, 1896.

Temporary Chairman.—HON. ROSWELL P. FLOWER, of New York.

Permanent Chairman.—HON. DONELSON CAFFERY, of Louisiana.

PLATFORM.

This convention has assembled to uphold the principles upon which depend the honor and welfare of the American people, in order that democrats throughout the Union may unite their patriotic efforts to avert disaster to their country and ruin from their party.

The democratic party is pledged to equal and exact justice to all men, of every creed and condition; to the largest freedom of the individual consistent with good government; to the preservation of the federal government in its constitutional vigor, and to the support of the states in all their just rights; to economy in the public expenditures; to the maintenance of the public credit and sound money, and is opposed to paternalism and all class legislation.

The declarations of the Chicago convention attack individual freedom, the right of private contract, the independence of the judiciary, and the authority of the president to enforce federal laws. They advocate a reckless attempt to increase the price of silver by legislation, to the debasement of our monetary standard, and threaten unlimited issues of paper money by the government; they abandon for republican allies the democratic cause of tariff reform to court the favor of protectionists to their fiscal heresy.

In view of these and other grave departures from democratic principles we cannot support the candidates of that convention nor be bound by its acts. The democratic party has survived many defeats, but could not survive a victory won in behalf of the doctrine and policy proclaimed in its name at Chicago.

The conditions, however, which make possible such utterances from a national convention are the direct results of class legislation by the republican party. It still proclaims, as it has for years, the power and duty of government to raise and maintain

prices by law, and it proposes no remedy for existing evils except oppressive and unjust taxation.

The national democracy here convened therefore renews its declaration of faith in democratic principles, especially as applicable to the conditions of the times.

Taxation and Tariff.—Taxation, tariff, excise or direct, is rightfully imposed only for public purposes, and not for private gain. Its amount is justly measured by public expenditures, which should be limited by scrupulous economy. The sum derived by the treasury from tariff and excise levies is affected by the state of trade and volume of consumption.

The amount required by the treasury is determined by the appropriations made by congress. The demand of the republican party for an increase in tariff taxation has its pretext in the deficiency of revenue, which has its causes in the stagnation of trade and reduced consumption, due entirely to the loss of confidence that has followed the populist threat of free coinage and depreciation of our money, and the republican practice of extravagant appropriations beyond the needs of good government. We arraign and condemn the populist conventions at Chicago and St. Louis for their co-operation with the republican party in creating these conditions, which are pleaded in justification of a heavy increase of the burdens of the people by a further resort to protection. We, therefore, denounce protection and its ally, free coinage of silver, as schemes for the personal profit of a few at the expense of the many, and oppose the two parties which stand for these schemes as hostile to the people of the republic, whose food and shelter, comfort and property, are attacked by higher taxes and depreciated money.

In fine, we reaffirm the historic democratic doctrine of tariff for revenue only.

Demands for American Commerce.—We demand that henceforth modern and liberal policies toward American shipping shall take the place of our imitation of the restricted statutes of the eighteenth century, which were long ago abandoned by every maritime power but the United States, and which to the nation's humiliation have driven American capital and enterprise to the use of alien flags and alien crews, have made the stars and stripes an almost unknown emblem in foreign countries, and have virtually extinguished the race of American seamen.

We oppose the pretense that discriminating duties will promote shipping, and that scheme is an invitation to commercial warfare

upon the United States, un-American in the light of our great commercial treaties, offering no gain whatever to American shipping, while greatly increasing ocean freights on our agricultural and manufactured products.

The experience of mankind has shown that by reason of their natural qualities gold is the necessary money of the large affairs of commerce and business, while silver is conveniently adapted to minor transactions, and the most beneficial use of both together can be insured only by the adoption of the former as a standard of monetary measure, and the maintenance of silver at a parity with gold by its limited coinage under suitable safeguards of law. Thus the largest possible enjoyment of both metals is gained with the value universally accepted throughout the world, which constitutes the only practical bimetallic currency, assuring the most stable standard, and especially the best and safest money for all who earn a livelihood by labor or the produce of husbandry. They cannot suffer when paid in the best money known to man, but are the peculiar and most defenseless victims of a debased and fluctuating currency, which offers continual profits to the money changer at their cost.

Realizing these truths, demonstrated by long public inconvenience and loss, the democratic party, in the interests of the masses, and of equal justice to all, practically established by the legislation of 1834 and 1853 the gold standard of monetary measurements and likewise entirely divorced the government from banking and currency issues. To this long established democratic policy we adhere and insist upon the maintenance of the gold standard and of the parity therewith of every dollar issued by the government, and are firmly opposed to the free and unlimited coinage of silver and to the compulsory purchase of silver bullion.

But we denounce, also, the further maintenance of the present costly patchwork system of national paper currency as a constant source of injury and peril.

We assert the necessity of such intelligent currency reform as will confine the government to its legitimate functions, completely separated from the banking business, and afford to all sections of our country a uniform, safe, and elastic bank currency under government supervision, measured in volume by the needs of business.

President Cleveland Praised.—The patriotism, fidelity and courage with which President Cleveland has fulfilled his great public trust, the high character of his administration, its wisdom and

energy in the maintenance of civil order, and the enforcement of the laws, its equal regard for the rights of every class and every section, its firm and dignified conduct of foreign affairs, and its sturdy persistence in upholding the credit and honor of the nation, are fully recognized by the democratic party and will secure him a place in history beside the fathers of the republic.

We also commend the administration for the great progress made in the reform of the public service, and we endorse its effort to extend the merit system still further.

We demand that no backward step be taken, but that the reform be supported and advanced until the undemocratic spoils system of appointments shall be eradicated.

Economy in Expenditures.—We demand strict economy in the appropriations and in the administration of the government.

Arbitration and Pensions.—We favor arbitration for the settlement of international disputes. We favor a liberal policy of pensions to deserving soldiers and sailors of the United States.

The Supreme Court.—The supreme court of the United States was wisely established by the framers of our constitution as one of the three co-ordinate branches of the government. Its independence and authority to interpret the law of the land without fear or favor must be maintained. We condemn all efforts to defame that tribunal or impair the confidence and respect which it has deservedly held.

The democratic party has ever maintained and ever will maintain the supremacy of law, the independence of its judicial administration, the inviolability of contract, and the obligations of all good citizens to resist every illegal trust, combination or attempt against the just rights of property and the good order of society, in which are bound up the peace and happiness of our people.

Believing these principles to be essential to the well being of the republic we submit them to the consideration of the American people.

PROHIBITION PARTY, 1896.

NATIONAL TICKET.

For President,
JOSHUA LEVERING,
 Of Maryland.

For Vice-President,
HALE JOHNSON,
 Of Illinois.

For Presidential Electors:

At Large.—S. P. Leland, of Floyd county.

J. C. Reed, of Keokuk county.

First District.—P. C. Hogle, of Henry county.

Second District.—Francis Bacon, of Muscatine county.

Third District.—E. Fowler, of Butler county.

Fourth District.—V. B. Pool, of Cerro Gordo county.

Fifth District.—Hugh Boyd, of Linn county.

Sixth District.—William Sopher, of Mahaska county.

Seventh District.—J. G. Littler, of Dallas county.

Eighth District.—J. A. Reid, of Page county.

Ninth District.—George Pagsley, of Harrison county.

Tenth District.—J. T. Ashworth, of Palo Alto county.

Eleventh District.—R. T. Peters, of Cherokee county.

National convention, Pittsburg, Pa., May 27, 1896.

Temporary Chairman.—HON. A. A. STEVENS, of Pennsylvania.

Permanent Chairman.—HON. O. W. STEWART, of Illinois.

PLATFORM.

The prohibition party, in national convention assembled, declares its firm conviction that the manufacture, exportation, importation and sale of alcoholic beverages has produced such social, commercial, industrial and political wrongs, and is now so threatening the perpetuity of all our social and political institutions that suppression of the same by a national party organization, therefore, is the greatest object to be accomplished by the voters of our country, and is of such importance as that it, if right,

ought to control the political action of all our patriotic citizens until such suppression is accomplished.

The urgency of this cause demands the union, without further delay, of all citizens who desire the prohibition of the liquor traffic.

Therefore, be it resolved, that we favor the legal prohibition, by state and national legislation, of the manufacture, importation, exportation, interstate transportation and sale of alcoholic beverages.

That we declare our purpose to organize and unite all the friends of prohibition into our party, and in order to accomplish this end we deem it but right to leave every prohibitionist the freedom of his own convictions upon all other political questions, and trust our representatives to take such action upon other political questions as the changes occasioned by prohibition and the welfare of the people shall demand.

NATIONAL PARTY, 1896.

NATIONAL TICKET.

For President,
CHARLES E. BENTLEY,
Of Nebraska.

For Vice-President,
JAMES H. SOUTHGATE,
Of North Carolina.

For Presidential Electors:

At Large.—J. L. Pope, of Dallas county.

G. P. Wilson, of Cerro Gordo county.

First District.—R. M. Diehl, of Washington county.

Second District.—N. R. Benkert, of Scott county.

Third District.—G. W. Snyder, of Delaware county.

Fourth District.—H. Dickman, of Fayette county.

Fifth District.—S. Heaton, of Linn county.

Sixth District.—R. L. Turner, of Mahaska county.

Seventh District.—C. H. Gordon, of Polk county.

Eighth District.—W. B. Berry, of Page county.

Ninth District.—L. H. Hellings, of Guthrie county.

Tenth District.—C. Brooks, of Humboldt county.

Eleventh District.—O. H. Barnhill, of Woodbury county.

National Convention, Pittsburg, May 29, 1896.

Temporary Chairman.—Hon. ———

Permanent Chairman.—Hon. ———

PLATFORM.

The national party, recognizing God as the author of all just power in government, presents the following declaration of principles, which it pledges itself to enact into effective legislation when given the power to do so:

1. The suppression of the manufacture and sale, importation, exportation and transportation of intoxicating liquors for beverage purposes. We utterly reject all plans for regulating, or compromising with this traffic, whether such plans be called local option, taxation, license or public control. The sale of liquors for medicinal and other legitimate uses should be conducted by the state, without profit, and with such regulations as will prevent fraud or evasion.

2. No citizen should be denied the right to vote on account of sex.

3. All money should be issued by the general government only, and without the intervention of any private citizen, corporation or banking institution. It should be based upon the wealth, stability and integrity of the nation. It should be a full legal tender for all debts, public and private, and should be of sufficient volume to meet the demands of the legitimate business interests of the country. For the purpose of honestly liquidating our outstanding coin obligations, we favor the free and unlimited coinage of both silver and gold, at the ratio of 16 to 1, without consulting any other nation.

4. Land is the common heritage of the people, and should be preserved from monopoly and speculation. All unearned grants of land, subject to forfeiture, should be reclaimed by the government, and no portion of the public domain should hereafter be granted except to actual settlers, continuous use being essential to tenure.

5. Railroads, telegraphs and other natural monopolies should be owned and operated by the government, giving to the people the benefit of service at actual cost.

6. The national constitution should be so amended as to allow the national revenues to be raised by equitable adjustment of tax-

ation on the properties and incomes of the people, and import duties should be levied as a means of securing equitable commercial relations with other nations.

7. The contract convict labor system, through which speculators are enriched at the expense of the state, should be abolished.

8. All citizens should be protected by law in their right to one day of rest in seven, without oppressing any who conscientiously observe any other than the first day of the week.

9. The American public schools, taught in the English language, should be maintained, and no public funds should be appropriated for sectarian institutions.

10. The president, vice-president and United States senators should be elected by direct vote of the people.

11. Ex-soldiers and sailors of the United States army and navy, their widows and minor children, should receive liberal pensions, graded on disability and term of service, not merely as a debt of gratitude, but for services rendered in the preservation of the Union.

12. Our immigration laws should be so revised as to exclude paupers and criminals. None but citizens of the United States should be allowed to vote in any state, and naturalized citizens should not vote until one year after naturalization papers have been issued.

13. The initiative and referendum, and proportional representation, should be adopted.

14. Having herein presented our principles and purposes, we invite the co-operation and support of all citizens who are with us substantially agreed.

NATIONAL SILVER PARTY, 1896.

NATIONAL TICKET.

For President,
WILLIAM J. BRYAN,
Of Nebraska.

For Vice-President,
ARTHUR SEWALL,
Of Maine.

This party had no ticket in Iowa.

National convention, St. Louis, July 22, 1896.

Temporary Chairman.—HON. FRANCIS O. NEWLANDS, Nevada.

Permanent Chairman.—HON. WILLIAM P. ST. JOHN, New York.

PLATFORM.

The national silver party, in convention assembled, hereby adopts the following declaration of principles.

The paramount issue at this time in the United States is indisputably the money question. It is between the gold standard, gold bonds and bank currency on one side, and the bimetallic standard, no bonds and government currency on the other. On this issue we declare ourselves to be in favor of a distinctively American financial system. We are unalterably opposed to the single gold standard and demand the immediate return to the constitutional standard of gold and silver by the restoration by this government, independently of any foreign power, of the unrestricted coinage of both gold and silver into standard money, at the ratio of 16 to 1, and upon terms of exact equality, as they existed prior to 1873; the silver coin to be a full legal tender equally with gold for all debts and dues, public and private, and we favor such legislation as will prevent for the future the demonetization of any kind of legal tender money by private contract.

We hold that the power to control and regulate a paper currency is inseparable from the power to coin money, and hence that all currency intended to circulate as money should be issued and its volume controlled by the general government only, and should be legal tender.

We are unalterably opposed to the issue by the United States of interest-bearing bonds in time of peace, and we denounce as a blunder worse than a crime the present treasury policy, concurred in by a republican house, of plunging the country into debt by hundreds of millions, in the vain attempt to maintain the gold standard by borrowing gold; and we demand the payment of all coin obligations of the United States, as provided by existing laws, in either gold or silver coin, at the option of the government, and not at the option of the creditor.

The demonetization of silver in 1873 enormously increased the demand for gold, enhancing its purchasing power and lowering all prices measured by that standard, and since that unjust and indefensible act the prices of American products have fallen upon an average nearly 50 per cent, carrying down with them proportion-

ately the money value of all other forms of property. Such fall of prices has destroyed the profits of legitimate industry, injuring the producer for the benefit of the non-producer, increasing the burden of the debtor, swelling the gains of the creditor, paralyzing the productive energies of the American people, relegating to idleness vast numbers of willing workers, sending the shadows of despair into the home of the honest toiler, filling the land with tramps and paupers and building up colossal fortunes at the money centers.

In the effort to maintain the gold standard the country has within the past few years, in a time of profound peace and plenty, been loaded down with \$262,000,000 of additional interest-bearing debt under such circumstances as to allow a syndicate of native and foreign bankers to realize a net profit of millions on a single deal. It stands confessed that the gold standard can only be upheld by so depleting our paper currency as to force the prices of our products below the European, and even below the Asiatic, level to enable us to sell in foreign markets, thus aggravating the very evils of which our people so bitterly complain, degrading American labor and striking at the foundations of our civilization itself. The advocates of the gold standard persistently claim that the cause of our distress is overproduction—that we have produced so much that it has made us poor—which implies that the true remedy is to close the factory, abandon the farm, and throw a multitude of people out of employment, a doctrine that leaves us unnerved and disheartened and absolutely without hope for the future. We affirm it to be unquestioned that there can be no such economic paradox as overproduction, and at the same time tens of thousands of our fellow citizens remaining half clothed and half fed, and who are piteously clamoring for the common necessities of life.

Over and above all other questions of policy, we are in favor of restoring to the people of the United States the time-honored money of the constitution—gold and silver; not one, but both—the money of Washington and Hamilton and Jefferson and Monroe and Jackson and Lincoln, to the end that the American people may receive honest pay for an honest product; that an American debtor may pay his just obligations in an honest standard and not in a standard that has appreciated 100 per cent above all the great staples of our country, and to the end, further, that silver standard countries may be deprived of the unjust advantage they now enjoy

in the difference in exchange between gold and silver—an advantage which tariff legislation alone cannot overcome.

We, therefore, appeal to the people of the United States to leave in abeyance for the moment all other questions, however important and even momentous they may appear, to surrender, if need be, all former party ties and affiliations, and unite in one supreme effort to free themselves and their children from the domination of the money power—a power more destructive than any which has ever been fastened upon the civilized men of any race or in any age. And upon the consummation of our desires and efforts we invoke the gracious favor of Divine Providence.

SOCIALIST LABOR PARTY, 1896.

NATIONAL TICKET.

For President,
CHARLES H. MATTCHETT,
Of New York.

For Vice-President,
MATTHEW MAGUIRE,
Of New Jersey.

For Presidential Electors:

At Large —H. Kipp, of Clinton county.

Julius Koch, of Scott county.

First District.—J. Stanley, of Des Moines county.

Second District.—A. Peterson, of Scott county.

Third District.—H. Knoernschild, of Dubuque county.

Fourth District.—C. W. Menge, of Clayton county.

Fifth District.—Aug. Sievers, of Benton county.

Sixth District.—A. Seibert, of Wapello county.

Seventh District.—Julius Moetzel, of Polk county.

Eighth District.—John Koepfel, of Union county.

Ninth District.—John Kollmetz, of Shelby county.

Tenth District.—Peter Weick, of Crawford county.

Eleventh District.—Jasper Lohse, of Woodbury county.

National convention met in New York City, July 10, 1896.

Chairman.—HON. J. BROFFE, Massachusetts.

PLATFORM.

The socialist labor party of the United States, in convention assembled, reasserts the inalienable right of all men to life, liberty and the pursuit of happiness.

With the founders of the American republic we hold that the purpose of government is to secure every citizen in the enjoyment of this right; but in the light of our social conditions we hold, furthermore, that no such right can be exercised under a system of economic inequality, essentially destructive of life, of liberty and of happiness.

With the founders of this republic we hold that the true theory of politics is that the machinery of government must be owned and controlled by the whole people; but in the light of our industrial development we hold, furthermore, that the true theory of economics is that the machinery of production must likewise belong to the people in common.

To the obvious fact that our despotic system of economics is the direct opposite of our democratic system of politics, can plainly be traced the existence of a privileged class, the corruption of government by that class, the alienation of public property, public franchises and public functions to that class, and the abject dependence of the mightiest of nations upon that class.

Again, through the perversion of democracy to the ends of plutocracy, labor is robbed of the wealth which it alone produces, is denied the means of self-employment, and by compulsory idleness in wage slavery, is even deprived of the necessaries of life.

Human power and natural forces are thus wasted, that the plutocracy may rule.

Ignorance and misery, with all their concomitant evils, are perpetuated, that the people may be kept in bondage.

Science and invention are diverted from their humane purpose to the enslavement of women and children.

Against such a system the socialist labor party once more enters its protest. Once more it reiterates its fundamental declaration that private property in the natural sources of production and in the instruments of labor is the obvious cause of all economic servitude and political dependence.

The time is fast coming when, in the natural course of social evolution, this system, through the destructive action of its failures and crises, on the one hand, and the constructive tendencies of its trusts and other capitalistic combinations on the other hand, shall have worked out its own downfall.

We, therefore, call upon the wage workers of the United States and upon all other honest citizens, to organize under the banner of the socialist labor party into a class-conscious body, aware of its rights and determined to conquer them by taking possession of the public powers, so that, held together by an indomitable spirit of solidarity under the most trying conditions of the present class struggle, we may put a summary end to that barbarous struggle by the abolition of classes, the restoration of the land and of all the means of production, transportation and distribution to the people as a collective body, and the substitution of the co-operative commonwealth for the present state of planless production, industrial war and social disorder; a commonwealth in which every worker shall have the free exercise and full benefit of his faculties multiplied by all the modern factors of civilization.

With a view to immediate improvement in the condition of labor we present the following demands:

1. Reduction of the hours of labor in proportion to the progress of production.

2. The United States to obtain possession of the mines, railroads, canals, telegraphs, telephones, and all other means of public transportation and communication; the employes to operate the same co-operatively under control of the federal government and to elect their own superior officers, but no employe shall be discharged for political reasons.

3. The municipalities to obtain possession of the local railroads, ferries, waterworks, gas works, electric plants, and all industries requiring municipal franchises; the employes to operate the same co-operatively under control of the municipal administration and to elect their own superior officers, but no employe shall be discharged for political reasons.

4. The public lands to be declared inalienable. Revocation of all land grants to corporations or individuals, the conditions of which have not been complied with.

5. The United States to have the exclusive right to issue money.

6. Congressional legislation providing for the scientific management of forests and waterways, and prohibiting the waste of the natural resources of the country.

7. Inventions to be free to all; the inventors to be remunerated by the nation.

8. Progressive income tax and tax on inheritances, the smaller incomes to be exempt.

9. School education of all children under fourteen years of age to be compulsory, gratuitous and accessible to all by public assistance in meals, clothing, books, etc., where necessary.

10. Repeal of all pauper, tramp, conspiracy and sumptuary laws. Unabridged right of combination.

11. Prohibition of the employment of children of school age and the employment of female labor in occupations detrimental to health or morality. Abolition of the convict labor contract system.

12. Employment of the unemployed by the public authorities (county, city, state and nation).

13. All wages to be paid in lawful money of the United States. Equalization of women's wages with those of men where equal service is performed.

14. Laws for the protection of life and limb in all occupations, and an efficient employers' liability law.

15. The people to have the right to propose laws and to vote upon all measures of importance, according to the referendum principle.

16. Abolition of the veto power of the executive (national, state and municipal), wherever it exists.

17. Abolition of the United States senate and all upper legislative chambers.

18. Municipal self-government.

19. Direct vote and secret ballot in all elections. Universal and equal right of suffrage without regard to color, creed or sex. Election days to be legal holidays. The principle of proportional representation to be introduced.

20. All public officers to be subject to recall by their respective constituencies.

21. Uniform civil and criminal law throughout the United States. Administration of justice to be free of charge. Abolition of capital punishment.

VOTE FOR PRESIDENT BY COUNTIES, BASED UPON
VOTE CAST FOR ELECTORS AT LARGE.

COUNTIES.	McKinley, Rep.	Bryan, Fusion.	Palmer, Nat. Dem.	Levering, Pro.	Bentley, Nat. Pro.	Mattchett, Soc. labor.
Adair	2,127	1,946	28	9		1
Adams	1,736	1,701	22		1	3
Allamakee	2,471	1,847	95	13		4
Appanoose	3,046	2,940	19	12	2	8
Audubon	1,705	1,417	16	11		
Benton	3,604	2,560	63	38	2	1
Black Hawk	4,643	2,167	158	56	5	1
Boone	3,741	2,801	26	56	5	1
Bremer	2,116	1,704	73	20		3
Buchanan	2,865	2,233	50	31	1	1
Buena Vista	2,368	1,178	22	26		3
Butler	2,670	1,372	31	36	1	1
Calhoun	2,698	1,280	24	10		
Carroll	2,066	2,417	25	13	1	2
Cass	2,959	2,240	58	13	2	2
Cedar	2,717	2,128	78	50	10	2
Cerro Gordo	3,048	1,408	38	59	14	1
Cherokee	2,343	1,464	25	64	3	1
Chickasaw	1,967	2,084	17	10	1	2
Clarke	1,646	1,517	11	19	1	
Clay	1,830	933	14	19	2	1
Clayton	3,302	2,910	81	32	3	3
Clinton	5,584	4,590	83	10	2	68
Crawford	2,189	2,396	28	38	2	6
Dallas	3,326	2,316	36	55	11	3
Davis	1,652	2,367	8	15		
Decatur	2,268	2,362	35	9	5	1
Delaware	2,799	1,778	23	24		1
Des Moines	4,549	3,741	241	31	1	11
Dickinson	1,131	517	17	14		
Dubuque	5,203	6,570	153	18	3	11
Emmet	1,429	559	3	47	1	1
Fayette	3,522	2,822	38	54	1	3
Floyd	2,749	1,461	35	30	3	7
Franklin	2,439	894	17	9	1	1
Fremont	1,948	2,837	19	11	8	2
Greene	2,606	1,629	26	18	4	3
Grundy	1,894	1,206	21	13	3	1
Guthrie	2,541	2,220	19	41	3	1
Hamilton	3,074	1,300	46	15	1	8
Hancock	1,975	1,007	12	11	1	3
Hardin	3,575	1,568	38	37	4	
Harrison	2,839	3,214	24	27	4	
Henry	2,774	2,092	45	52	3	3
Howard	1,929	1,507	21	29	6	
Humboldt	2,010	783	10	17	3	1
Ida	1,475	1,421	15	15	1	2
Iowa	2,391	1,956	79	15	3	2
Jackson	2,768	3,019	60	16		
Jasper	3,713	3,279	40	39	2	1
Jefferson	2,478	1,772	36	35	6	2
Johnson	2,910	3,170	90	8		6
Jones	3,057	2,143	54	20	8	3
Keokuk	3,166	2,891	118	61	2	4
Kossuth	2,930	1,861	50	16		2

VOTE FOR PRESIDENT—CONTINUED.

COUNTIES.	McKinley, Rep.	Bryan, Fusion.	Palmer, Nat. Dem.	Levering, Pro.	Bentley, Nat. Pro.	Matchett, Soc. labor.
Lee	4,847	5,153	120	35	3	4
Linn	7,335	5,283	95	99	18	6
Louisa	2,035	1,334	37	33	3
Lucas	1,859	1,621	28	33	5
Lyon	1,568	1,464	5	16	6
Madison	2,313	2,224	28	28	2	1
Mahaska	4,256	3,974	56	90	12	8
Marion	2,741	3,119	33	54	4	1
Marshall	4,541	2,626	66	102	7
Mills	2,153	1,958	18	15	2
Mitchell	2,498	1,031	31	17	1	1
Monona	1,526	2,558	13	40	3
Monroe	1,836	2,086	35	53	2	6
Montgomery	2,927	1,631	12	19	2	3
Muscatine	3,627	2,863	72	21	2	7
O'Brien	2,421	1,562	19	25	1
Osceola	1,094	767	12	15	1
Page	3,213	2,390	22	53	27
Palo Alto	1,595	1,547	12	35	1
Plymouth	2,623	2,392	47	38	1	2
Pocahontas	1,866	1,377	16	24	1
Polk	11,127	7,087	111	121	13	12
Pottawattamie	5,810	5,468	88	14	3	11
Poweshiek	2,969	2,013	42	49	3
Ringgold	2,209	1,651	18	25	9
Sac	2,513	1,346	17	36	5	1
Scott	6,449	4,032	278	29	16	156
Shelby	2,019	2,175	11	7	1	6
Sioux	2,811	1,898	50	24	1
Story	3,630	1,589	22	41
Tama	3,054	2,596	37	41	4	1
Taylor	2,468	2,293	7	16	3	1
Union	2,196	2,425	32	31	1	4
Van Buren	2,478	2,076	45	28	1
Wapello	4,319	4,041	112	21	7	7
Warren	2,826	2,214	20	50	2	1
Washington	2,882	2,392	51	54	15	2
Wayne	2,101	2,115	29	45	3	1
Webster	3,691	2,557	45	60	1	1
Winnebago	1,912	714	10	15
Winneshiek	3,422	2,033	50	25	6	6
Woodbury	6,204	4,876	117	97	11	4
Worth	1,696	584	15	5
Wright	2,992	1,138	20	38	2	1
Total	289,293	223,741	4,516	3,192	352	453

RECAPITULATION.

William McKinley, <i>Republican</i>	289,293
William J. Bryan, <i>Fusion</i>	223,741
John M. Palmer, <i>National Democrat</i>	4,516
Joshua Levering, <i>Prohibition</i>	3,192
Charles E. Bentley, <i>National (Prohibition)</i>	352
Charles H. Matchett, <i>Socialist</i>	453
Total.....	521,547

POPULAR VOTE FOR PRESIDENT, 1896, BY STATES.

STATES.	McKinley, Rep.	Bryan, Dem.	Palmer, N. D.	Levering, Pro.	McKinley's plurality.	Bryan's plu- rality.	Total vote.
Alabama	54,737	130,307	6,463	2,147	75,570	194,572
Arkansas	37,512	110,103	839	72,591	148,508
California	146,170	143,373	2,006	2,573	2,797	296,503
Colorado	26,271	161,153	1	1,717	134,882	189,141
Connecticut	110,285	56,740	4,334	1,808	53,545	174,390
Delaware	16,804	13,424	877	355	3,380	*31,460
Florida	11,288	32,736	854	1,778	21,448	46,461
Georgia	60,091	94,232	2,708	5,613	34,141	163,061
Idaho	6,324	23,192	176	16,868	26,695
Illinois	607,130	464,632	6,390	9,796	142,498	1,090,869
Indiana	323,754	305,573	2,145	3,053	18,181	637,135
Iowa	289,293	223,741	4,516	3,192	65,532	521,547
Kansas	159,541	171,810	1,209	1,921	12,269	336,134
Kentucky	218,171	217,890	5,114	4,781	281	445,775
Louisiana	24,037	77,175	1,834	55,138	101,046
Maine	90,485	34,688	1,870	1,570	45,777	118,593
Maryland	136,959	104,735	2,507	5,918	32,224	250,942
Massachusetts	278,976	105,711	11,749	2,998	173,235	401,668
Michigan	293,582	236,714	6,879	5,025	56,868	544,492
Minnesota	193,501	139,626	3,202	4,343	53,875	341,539
Mississippi	5,130	63,859	1,071	485	58,729	70,545
Missouri	304,940	363,867	2,355	2,169	58,727	874,019
Montana	10,494	42,537	186	32,043	53,217
Nebraska	102,304	115,880	2,885	1,193	13,576	223,245
Nevada	1,938	8,377	6,439	16,315
New Jersey	221,367	133,675	6,373	5,614	87,692	371,014
New Hampshire	57,444	21,650	3,520	779	35,794	83,670
New York	819,838	551,369	13,950	16,032	268,469	† 1,423,876
North Carolina	155,222	174,488	578	675	19,263	329,710
North Dakota	26,335	20,686	353	5,649	47,379
Ohio	525,991	477,494	1,857	5,068	48,497	1,009,225
Oregon	48,779	46,662	977	919	2,117	97,337
Pennsylvania	728,300	433,228	11,000	19,274	295,072	1,194,355
Rhode Island	37,437	14,459	1,166	1,160	22,978	54,785
South Carolina	9,231	58,798	828	49,517	69,907
South Dakota	41,042	41,225	685	183	82,950
Tennessee	143,773	166,268	1,951	3,098	17,495	320,090
Texas	167,520	370,434	5,046	1,736	202,914	544,786
Utah	13,484	64,517	21	51,033	78,022
Vermont	51,127	10,637	1,331	733	40,490	63,844
Virginia	135,368	154,709	2,129	2,350	19,341	394,664
Washington	39,153	51,646	1,668	968	12,493	93,583
West Virginia	104,414	92,927	877	1,203	11,497	199,221
Wisconsin	268,135	165,523	4,584	7,509	102,612	447,411
Wyoming	10,072	10,635	136	583	20,863
Total	7,106,779	6,502,925	133,424	132,009	1,569,100	965,246	14,023,364

* Kent county not included because of irregularities.

† There were 122,080 blank and defective votes cast which are not counted in the total for New York.

The populist vote for Bryan and Watson was as follows: Alabama, 24,059; California, 21,744; Colorado, 2,389; Florida, 2,053; Illinois, 1,093; Kansas, 46,194; Maine, 2,487; Massachusetts, 15,181; Mississippi, 7,517; Nevada, 575; New Hampshire, 379; Ohio, 26,015; Pennsylvania, 11,174; Tennessee, 4,525; Texas, 79,572; Vermont, 458; Wyoming, 286; total, 245,728.

The total vote for Grant in 1863 was 3,016,071, to 2,709,613 for Seymour. Grant's vote in 1872 was 3,597,070, to 3,334,079 for Greeley. Hayes had 4,033,950 in 1876, to 4,284,885 for Tilden. Garfield had 4,449,053 in 1880, to 4,442,035 for Hancock. Blaine had 4,851,981 in 1884, to 4,874,936 for Cleveland. Harrison had 5,441,902 in 1888, to 5,538,560 for Cleveland. Harrison had 5,162,874 in 1892, to 5,556,562 for Cleveland. Grant's majority was 305,453 in 1868; his plurality in 1872 was 729,975. Tilden's plurality in 1876 was 250,935; Garfield's plurality over Hancock in 1880 was 7,018; Cleveland's over Blaine in 1884 was 20,006; over Harrison in 1888, 96,658; over Harrison in 1892, 393,688.

ELECTORAL VOTE FOR PRESIDENT BY STATES.

STATES.	McKinley.	Bryan.	STATES.	McKinley.	Bryan.
Alabama.....	11	Nevada.....	3
Arkansas.....	8	New Hampshire.....	4
California.....	8	1	New Jersey.....	10
Colorado.....	4	New York.....	33
Connecticut.....	6	North Carolina.....	11
Delaware.....	3	North Dakota.....	3
Florida.....	4	Ohio.....	23
Georgia.....	13	Oregon.....	4
Idaho.....	3	Pennsylvania.....	32
Illinois.....	24	Rhode Island.....	4
Indiana.....	15	South Carolina.....	9
Iowa.....	13	South Dakota.....	4
Kansas.....	10	Tennessee.....	12
Kentucky.....	12	1	Texas.....	15
Louisiana.....	8	Utah.....	3
Maine.....	6	Vermont.....	4
Maryland.....	8	Virginia.....	12
Massachusetts.....	15	Washington.....	4
Michigan.....	14	West Virginia.....	6
Minnesota.....	9	Wisconsin.....	12
Mississippi.....	9	Wyoming.....	3
Missouri.....	17			
Montana.....	3	Total.....	271	176
Nebraska.....	8			

ELECTORAL VOTE FOR VICE-PRESIDENT BY STATES.

STATES.	Hobart.	Sewall.	Watson.	STATES.	Hobart.	Sewall.	Watson.
Alabama.....	11	Idaho.....	3
Arkansas.....	5	3	Illinois.....	24
California.....	8	1	Indiana.....	15
Colorado.....	4	Iowa.....	13
Connecticut.....	6	Kansas.....	10
Delaware.....	3	Kentucky.....	12	1
Florida.....	4	Louisiana.....	4	4
Georgia.....	13	Maine.....	6

ELECTORAL VOTE FOR VICE-PRESIDENT—CONTINUED.

STATES.	Hobart.	Sewall.	Watson.	STATES.	Hobart.	Sewall.	Watson.
Maryland.....	8	Pennsylvania.....	32
Massachusetts.....	15	Rhode Island.....	4
Michigan.....	14	South Carolina.....	9
Minnesota.....	9	South Dakota.....	2	2
Mississippi.....	9	Tennessee.....	12
Missouri.....	13	4	Texas.....	15
Montana.....	2	1	Utah.....	2	1
Nebraska.....	4	4	Vermont.....	4
Nevada.....	3	Virginia.....	12
New Hampshire.....	4	Washington.....	2	2
New Jersey.....	10	West Virginia.....	6
New York.....	36	Wisconsin.....	12
North Carolina.....	6	5	Wyoming.....	2	1
North Dakota.....	Total.....	271	149	27
Ohio.....	23				
Oregon.....	4				

PART VII.

NATIONAL AND STATE
GOVERNMENTS.

TREATY OF PEACE.

OUR NEW POSSESSIONS.

UNITED STATES GOVERNMENT.

President.—William McKinley, Ohio. Salary, \$50,000.

Vice-President.—Vacant by death. Salary, \$8,000.

CABINET.

Secretary of State.—John Hay, District of Columbia.

Secretary of the Treasury.—Lyman J. Gage, Illinois.

Secretary of War.—Elihu Root, New York.

Secretary of the Navy.—John Davis Long, Massachusetts.

Secretary of the Interior.—Ethan Allen Hitchcock, Missouri.

Secretary of Agriculture.—James Wilson, Iowa.

Postmaster-General.—Charles Emory Smith, Pennsylvania.

Attorney-General.—John W. Griggs, New Jersey.

Salary of cabinet members, \$8,000 per annum, each.

SUPREME COURT OF THE UNITED STATES.

Annual sessions are held in Washington city, commencing on the second Monday in October.

Chief Justice.—Melville W. Fuller, Illinois; appointed 1888.

Justices.—John M. Harlan, Kentucky; appointed 1877.

Horace Gray, Massachusetts; appointed 1881.

David J. Brewer, Kansas; appointed 1889.

Henry B. Brown, Michigan; appointed 1890.

George Shiras, Jr., Pennsylvania; appointed 1892.

Rufus W. Peckham, New York; appointed 1895.

Edward D. White, Louisiana; appointed 1894.

Joseph McKenna, California; appointed 1897.

Salary of chief justice, \$10,500 per annum; associate justices, \$10,000 per annum, each.

DEPARTMENT OF THE INTERIOR.

Commissioner of the General Land Office.—Binger Hermann, Oregon.

Commissioner of Patents.—Charles H. Duell.

United States Pension Agent.—Sidney L. Willson.

Commissioner of Pensions.—H. Clay Evans, Tennessee.

Commissioner of Labor.—Carroll D. Wright, Massachusetts.

Director of the Census.—William R. Merriam, Minnesota.

U. S. CIRCUIT AND DISTRICT COURTS.

EIGHTH JUDICIAL CIRCUIT.—Composed of the districts of Northern Iowa, Southern Iowa, Minnesota, Eastern Missouri, Western Missouri, Eastern Arkansas, Western Arkansas, Nebraska, Colorado, Kansas, North Dakota, South Dakota, Wyoming, and Utah.

HON. DAVID J. BREWER, Associate Justice, U. S. Supreme Court.

HON. HENRY C. CALDWELL, Little Rock, Ark., U. S. Circuit Judge.

HON. WALTER H. SANBORN, St. Paul, Minn., U. S. Circuit Judge.

HON. AMOS M. THAYER, St. Louis, Mo., U. S. Circuit Judge.

SOUTHERN DISTRICT OF IOWA.

District Judge.—Vacant.

District Attorney.—Hon. Lewis Miles, Corydon, Iowa.

U. S. Marshal.—George M. Christian, Des Moines, Iowa.

Clerk of Circuit Court.—Edward R. Mason, Des Moines, Iowa.

Clerk of District Court.—J. J. Steadman, Council Bluffs, Iowa.

NORTHERN DISTRICT OF IOWA.

District Judge.—Hon. Oliver P. Shiras, Dubuque, Iowa.

District Attorney.—Hon. Horace G. McMillan, Cedar Rapids, Iowa.

U. S. Marshal.—Edward Knott, Dubuque, Iowa.

Clerk of District and Circuit Courts.—A. J. Van Duzee, Dubuque, Iowa.

Terms of the Circuit and District Courts of the United States are held in the several divisions of the Northern district of Iowa as follows:

In the Cedar Rapids division at Cedar Rapids, on the first Tuesday in April and the second Tuesday in September.

In the Eastern division at Dubuque, on the fourth Tuesday in April and the first Tuesday in December.

In the Western division at Sioux City, on the fourth Tuesday in May and the first Tuesday in October.

In the Central division at Fort Dodge, on the second Tuesday in June and the second Tuesday in November.

Terms of the Circuit and District Courts of the United States are held in the several divisions in the Southern district of Iowa as follows:

In the Western division at Council Bluffs, on the second Tuesday in March and the third Tuesday in September.

In the Eastern division at Keokuk, on the second Tuesday in April and the third Tuesday in October.

In the Central division at Des Moines, on the second Tuesday in May and the third Tuesday in November.

UNITED STATES INTERNAL REVENUE COLLECTORS,
IOWA.

THIRD DISTRICT.

Collector.—John W. Patterson, Dubuque.

Chief Office Deputy.—Milton Howe, Dubuque.

Office Deputies.—James P. Bennett, Dubuque.

C. H. Patterson, Dubuque.

W. H. Bowen, Dubuque.

Julia A. Busby, Dubuque.

Field Deputy First Division.—C. D. Hayden, Dubuque.

Field Deputy Second Division.—D. W. Rathbun, Marion.

Field Deputy Third Division.—C. F. Johnston, Sheffield.

Field Deputy Fourth Division.—P. E. Narey, Spirit Lake.

Stamp Deputies.—Miss Mary A. Ball, Sioux City.

J. A. Runkle, Cedar Rapids.

Gaugers.—J. M. Lynch, Sioux City.

F. H. Carberry, Dubuque.

FOURTH DISTRICT.

Collector.—John M. Kemble, Burlington.

Chief Deputy Collector.—F. L. Poor, Burlington.

Office Deputies.—J. N. Martin, Burlington.

Robert Allen, Burlington.

Field Deputy First Division.—John A. O'Neal, Burlington.

Field Deputy Second Division.—S. E. Wolcott, Davenport.

Field Deputy Third Division.—H. Kay Kemble, Des Moines.

Field Deputy Fourth Division.—M. M. Parkinson, Council Bluffs.

Stamp Deputies.—L. A. Dessient, Davenport.

Wm. S. Moore, Des Moines.

J. A. McElroy, Keokuk.

Milo Smith, Clinton.

S. L. Vest, Ottumwa.

Ohio Knox, Council Bluffs.

C. A. Carter, Muscatine.

Special Deputy.—S. Kirkpatrick, St. Louis, Mo.

Clerks.—G. H. Kriechbaum, Burlington.

Miss S. A. Smythe, Burlington.

Gauger.—John Heinz, Davenport.

UNITED STATES PENSION AGENCY, IOWA AND
NEBRASKA.

Agent.—S. F. Sperry, Marion county; postoffice, Des Moines, Iowa.

UNITED STATES LAND OFFICE.

Register.—Thornton S. Howard, Des Moines.

Receiver.—S. J. Loughran, Des Moines.

UNITED STATES WEATHER BUREAU.

Local Forecast Official.—Dr. Geo. M. Chappel, Des Moines.

IOWA IN FIFTY-SIXTH CONGRESS,

U. S. SENATORS.

TERMS EXPIRE.

HON. WILLIAM B. ALLISON, Dubuque.....	1903
*HON. J. H. GEAR, Burlington.....	1901

REPRESENTATIVES.

FIRST DISTRICT.

(Population, 160,310.)

COUNTIES—Des Moines, Henry, Jefferson, Lee, Louisa, Van Buren and Washington (seven counties).

THOMAS HEDGE, Republican Burlington

SECOND DISTRICT.

(Population, 172,090.)

COUNTIES—Clinton, Iowa, Jackson, Johnson, Muscatine and Scott (six counties).

JOE R. LANE, Republican Davenport

THIRD DISTRICT.

(Population, 184,437.)

COUNTIES—Black Hawk, Bremer, Buchanan, Butler, Delaware, Dubuque, Franklin, Hardin and Wright (nine counties).

DAVID B. HENDERSON, Republican Dubuque

FOURTH DISTRICT.

(Population, 169,344)

COUNTIES—Allamakee, Cerro Gordo, Chickasaw, Clayton, Fayette, Floyd, Howard, Mitchell, Winneshiek and Worth (ten counties).

GILBERT N. HAUGEN, Republican Northwood

FIFTH DISTRICT.

(Population, 168,175.)

COUNTIES—Benton, Cedar, Grundy, Jones, Linn, Marshall and Tama (seven counties).

ROBERT G. COUSINS, Republican Tipton

*Re-elected by Twenty-eighth General Assembly for term ending March 3, 1907.

SIXTH DISTRICT.

(Population, 155,354.)

COUNTIES—Davis, Jasper, Keokuk, Mahaska, Monroe, Poweshiek and Wapello
(seven counties).

JOHN F. LACEY, RepublicanOskaloosa

SEVENTH DISTRICT.

(Population 161,320.)

COUNTIES—Dallas, Madison, Marion, Polk, Story and Warren (six counties).

JOHN A. T. HULL, Republican.....Des Moines

EIGHTH DISTRICT.

(Population, 173,484.)

COUNTIES—Adams, Appanoose, Clarke, Decatur, Fremont, Lucas, Page, Ring
gold, Taylor, Union and Wayne (eleven counties).

WILLIAM P. HEPBURN, RepublicanClarinda

NINTH DISTRICT.

(Population, 186,461.)

COUNTIES—Adair, Audubon, Cass, Guthrie, Harrison, Mills, Montgomery,
Pottawattamie and Shelby (nine counties).

SMITH MCPHERSON, Republican.....Red Oak

TENTH DISTRICT.

(Population, 188,346.)

COUNTIES—Boone, Calhoun, Carroll, Crawford, Emmet, Greene, Hamilton,
Hancock, Humboldt, Kossuth, Palo Alto, Pocahontas, Web-
ster and Winnebago (fourteen counties).

JONATHAN P. DOLLIVER, RepublicanFort Dodge

ELEVENTH DISTRICT.

(Population, 203,470.)

COUNTIES—Buena Vista, Cherokee, Clay, Dickinson, Ida, Lyon, Monona,
O'Brien, Osceola, Plymouth, Sac, Sioux and Woodbury (thir-
teen counties).

LOT THOMAS, RepublicanStorm Lake

Terms of all members of the Fifty-sixth Congress expire March
3, 1901,

THE FIFTY-SIXTH CONGRESS,

BEGAN MARCH 4, 1899. ENDS MARCH 4, 1901.

SENATE.

President pro tempore, William P. Frye, Maine. *Secretary*, Charles Bennett.

ALABAMA.		IDAHO.	
<i>Terms Expire.</i>	<i>Senators.</i>	<i>Terms Expire.</i>	<i>Senators.</i>
1901....	John T. Morgan..... Dem. Selma.	1901....	George L. Shoup..... Rep..... Boise.
1903....	Edmund W. Pettus..... Dem..... Selma.	1903 ..	Henry Helfeld..... Pop..... Lewiston.
ARKANSAS.		ILLINOIS.	
1901....	James H. Berry..... Dem..... Bentonville.	1901....	Shelby M. Cullom..... Rep..... Springfield.
1903....	James K. Jones..... Dem..... Washington.	1903....	William E. Mason..... Rep..... Chicago.
[CALIFORNIA.		INDIANA.	
1905....	Thomas R. Bard..... Rep..... Oakland.	1905....	Albert J. Beveridge..... Rep..... Indianapolis.
1903....	George C. Perkins..... Rep..... Oakland.	1903....	Charles W. Fairbanks. Rep..... Indianapolis.
COLORADO.		IOWA.	
1901....	Edward O. Wolcott... Rep..... Denver.	1901....	* John H. Gear..... Rep..... Burlington.
1903....	Henry M. Teller..... S. Rep..... Central City. 3	1903....	William B. Allison..... Rep..... Dubuque.
CONNECTICUT.		KANSAS.	
1905....	Joseph R. Hawley..... Rep..... Hartford.	1901....	Lucien Baker..... Rep. Leavenworth.
1903....	Orville H. Platt..... Rep..... Meriden.	1903....	William A. Harris..... Pop..... Linwood.
DELAWARE.		KENTUCKY.	
1905....	A republican.....	1901....	William Lindsay..... Dem..... Frankfort.
1901....	Richard R. Kenney Dem..... Dover.	1903....	William J. DeBoe..... Rep..... Marlon.
FLORIDA.		LOUISIANA.	
1903....	Steven R. Mallory..... Dem..... Pensacola.	1901....	Donelson Caffery..... Dem..... Franklin.
1903....	James Piper Tallaferra. Dem..... Jacksonville.	1903....	Samuel D. McEnery..... Dem..... New Orleans.
GEORGIA.		MAINE.	
1901....	Augustus O. Bacon..... Dem..... Macon.	1905....	Eugene Hale..... Rep..... Ellworth.
1903....	Alexander S. Clay..... Dem..... Marietta.	1901....	William P. Frye..... Rep..... Lewiston.

* Re-elected for term ending 1907.

SENATE—CONTINUED.

MARYLAND.			OREGON.		
<i>Terms</i>	<i>Senators.</i>	<i>P. O. Address.</i>	<i>Terms</i>	<i>Senators.</i>	<i>Politics.</i>
<i>Expire.</i>			<i>Expire.</i>		
1905	Louis E. McComas	WilliamSPORT.	1901	George W. McBride	Rep.
1903	George L. Wellington	Cumberland.	1903	Joseph Simon	Rep.
MASSACHUSETTS.			PENNSYLVANIA.		
1905	Henry Cabot Lodge	Nahant.	1903	**Matthew S. Quay	Rep.
1901	George F. Hoar	Worcester.	1903	Botes Penrose	Rep.
MICHIGAN.			RHODE ISLAND.		
1905	Julius C. Burrows	Kalamazoo.	1905	Nelson W. Aldrich	Rep.
1901	James McMillan	Detroit.	1901	George P. Wetmore	Rep.
MINNESOTA.			SOUTH CAROLINA.		
1905	Cushman K. Davis	St. Paul.	1901	Benjamin R. Tillman	Dem.
1901	Knute Nelson	Alexandria.	1903	John L. McLaurin	Dem.
MISSISSIPPI.			SOUTH DAKOTA.		
1905	Hernando D. Money	Carrollton.	1901	Richard F. Pettigrew	Ind.
1903	†Will V. Sullivan	Oxford.	1903	James H. Kyle	Ind.
MISSOURI.			TENNESSEE.		
1905	Francis M. Cockrell	Warrensburg.	1905	William B. Bate	Dem.
1903	George G. Vest	Sweet Springs.	1901	Thomas B. Turley	Dem.
MONTANA.			TEXAS.		
1905	William Andrews Clark	Butte.	1905	C. A. Culberson	Dem.
1901	Thomas H. Carter	Helena.	1901	Horace Ohlton	Dem.
NEBRASKA.			UTAH.		
1905	William V. Allen	Madison.	1905	A democrat	Dem.
1901	John M. Thurston	Omaha.	1903	Joseph L. Rawlins	Dem.
NEVADA.			VERMONT.		
1905	William M. Stewart	Carson City.	1905	Redfield Proctor	Rep.
1903	John P. Jones	Gold Hill.	1903	†Jonathan Boss	Rep.
NEW HAMPSHIRE.			VIRGINIA.		
1901	William E. Chandler	Concord.	1901	Thomas S. Martin	Dem.
1903	Jacob H. Gallinger	Concord.	1905	John W. Daniel	Dem.
NEW JERSEY.			WASHINGTON.		
1905	John Kean	Elizabeth.	1905	Addison G. Foster	Rep.
1901	William J. Sewell	Camden.	1903	George Turner	Pop.
—†Appointed to fill vacancy caused by death of Senator Walthall.					

NEW YORK.

1905.....Chauncey M. Depew.....Rep.....New York.
1903.....Thomas O. Platt.....Rep.....Owego.

NORTH CAROLINA.

1901.....Marion Butler.....Pop.....Elliott.
1903.....Jeter C. Pritchard.....Rep.....Marshall.

NORTH DAKOTA.

1905.....P. J. McCumber.....Rep.....Wahpeton.
1903.....Henry U. Hansbrough.....Rep.....Devil's Lake.

OHIO.

1903.....Joseph B. Foraker.....Rep.....Cincinnati.
1905.....Marcus A. Hanna.....Rep.....Cleveland.

* Successor not elected at time of going to press. † Appointed to fill vacancy caused by the death of Senator Hayward. ** Appointed by the governor, legislature failing to elect. †† Appointed to fill vacancy caused by the death of Senator Morrill.

WEST VIRGINIA.

1905.....Nathan B. Scott.....Rep.....Wheeling.
1901.....Stephen B. Elkins.....Rep.....Elkins.

WISCONSIN.

1905.....Joseph V. Quarles.....Rep.....Milwaukee.
1903.....John C. Spooner.....Rep.....Madison.

WYOMING.

1905.....Clarence D. Clark.....Rep.....Evanston.
1901.....Francis E. Warren.....Rep.....Cheyenne.

Republicans, 52; democrats, 23; populists, 5; silver republicans, 3; independent, 1; unknown, 1; vacancies, 2.

HOUSE OF REPRESENTATIVES.

Speaker.—D. B. HENDERSON. *Clerk of the House.*—ALEXANDER MCDOWELL.
Speaker's Private Secretary.—JULIAN W. RICHARDS.

ALABAMA.

<i>Dist.</i>	<i>Representative.</i>	<i>Politics.</i>	<i>P. O. Address.</i>
1	George W. Taylor.....	Dem.....	Demopolis.
2	J. F. Stallings.....	Dem.....	Greenville.
3	H. D. Clayton.....	Dem.....	Eufaula.
4	Gaston A. Robbins.....	Dem.....	Selma.
5	Willis Brewer.....	Dem.....	Hayneville.
6	J. H. Bankhead.....	Dem.....	Fayette.
7	John L. Burnett.....	Dem.....	Gadsden.
8	Joseph Wheeler.....	Dem.....	Wheeler.
9	O. W. Underwood.....	Dem.....	Birmingham.

ARKANSAS.

1	Philip D. McCulloch.....	Dem.....	Marianna.
2	John S. Little.....	Dem.....	Greenwood.
3	Thomas C. McRae.....	Dem.....	Prescott.
4	William L. Terry.....	Dem.....	Little Rock.
5	Hugh A. Dinsmore.....	Dem.....	Fayetteville.
6	Stephen Brundidge, Jr.....	Dem.....	Searcy.

CALIFORNIA.

<i>Dist.</i>	<i>Representative.</i>	<i>Politics.</i>	<i>P. O. Address.</i>
1	John A. Barham.....	Rep.....	Santa Rosa.
2	Marion DeVries.....	Dem.....	Stockton.
3	Victor Metcalf.....	Rep.....	Oakland.
4	Julius Kahn.....	Rep.....	San Francisco.
5	Eugene F. Loud.....	Rep.....	San Francisco.
6	Russell J. Waters.....	Rep.....	Los Angeles.
7	James C. Needham.....	Rep.....	Modesto.

COLORADO.

1	John F. Shaferth.....	Silver.....	Denver.
2	John C. Bell.....	Pop.....	Montrose.

CONNECTICUT.

1	E. Stephens Henry.....	Rep.....	Rockwell.
2	N. D. Sperry.....	Rep.....	New Haven.
3	Charles A. Russell.....	Rep.....	Killingly.
4	E. J. Hill.....	Rep.....	Norwalk.

HOUSE OF REPRESENTATIVES—CONTINUED.

DELAWARE.

Dist. Representative. Politics. P. O. Address.
John H. Hoffecker..... Rep..... Smyrna.

FLORIDA.

1 Stephen M. Sparkman..... Dem..... Tampa.
2 Robert W. Davis..... Dem..... Palatka.

GEORGIA.

1 Rufus E. Lester..... Dem..... Savannah.
2 James M. Griggs..... Dem..... Dawson.
3 E. B. Lewis..... Dem..... Montezuma.
4 W. C. Adamson..... Dem..... Carrollton.
5 L. F. Livingston..... Dem..... Kings.
6 O. L. Bartlett..... Dem..... Macon.
7 J. W. Maddox..... Dem..... Rome.
8 W. M. Howard..... Dem..... Lexington.
9 F. C. Tate..... Dem..... Jasper.
10 W. H. Fleming..... Dem..... Augusta.
11 William G. Brantley..... Dem..... Brunswick.

IDAHO.

Edgar Wilson..... Silver..... Boise.

ILLINOIS.

1 James R. Mann..... Rep..... Chicago.
2 William Lorimer..... Rep..... Chicago.
3 George P. Foster..... Dem..... Chicago.
4 Thomas Ousack..... Dem..... Chicago.
5 Edward T. Noonan..... Dem..... Chicago.
6 Henry S. Bontell..... Rep..... Chicago.
7 George E. Foss..... Rep..... Chicago.
8 Albert J. Hopkins..... Rep..... Aurora.
9 Robert R. Hitt..... Rep..... Mount Morris.
10 George W. Prince..... Rep..... Galesburg.
11 Walter Reeves..... Rep..... Streator.
12 Joseph G. Cannon..... Rep..... Danville.
13 Vespasian Warner..... Rep..... Clinton.
14 Joseph V. Graf..... Rep..... Pekin.
15 Benjamin F. Marsh..... Rep..... Warsaw.
16 W. E. Williams..... Dem..... Pittsfield.
17 Benjamin F. Oatwell..... Dem..... Chatham.
18 Thomas M. Jett..... Dem..... Hillsboro.

KENTUCKY.

Dist. Representative. Politics. P. O. Address.
1 Charles K. Wheeler..... Dem..... Paducah.
2 Henry D. Allen..... Dem..... Morgansfield.
3 John S. Ehea..... Dem..... Russellville.
4 David H. Smith..... Dem..... Hodgenville.
5 Oscar Turner..... Dem..... Louisville.
6 Albert S. Berry..... Dem..... Newport.
7 June Gayle..... Dem..... Owenton.
8 G. G. Gilbert..... Dem..... Shelbyville.
9 Samuel J. Pugh..... Rep..... Vanceburg.
10 Thomas Y. Fitzpatrick..... Dem..... Prestonburg.
11 Vincent Boering..... Rep..... London.

LOUISIANA.

1 Adolph Meyer..... Dem..... New Orleans.
2 Robert C. Davey..... Dem..... New Orleans.
3 Robert F. Broussard..... Dem..... New Iberia.
4 Phazor Breazeale..... Dem..... Natchitoches.
5 Joseph E. Ransdell..... Dem..... Lake Providence.
6 Samuel M. Robertson..... Dem..... Baton Rouge.

MAINE.

1 Amos L. Allen..... Rep..... Alfred.
2 Charles E. Littlefield..... Rep..... Rockland.
3 Edwin C. Burtleigh..... Rep..... Augusta.
4 Charles A. Boutelle..... Rep..... Bangor.

MARYLAND.

1 John W. Smith..... Dem..... Snow Hill.
2 William B. Baker..... Rep..... Aberdeen.
3 Frank C. Wachter..... Rep..... Baltimore.
4 James W. Denny..... Dem..... Baltimore.
5 Sydney E. Mudd..... Rep..... La Plata.
6 George A. Pearre..... Rep..... Cumberland.

MASSACHUSETTS.

1 George P. Lawrence..... Rep..... North Adams.
2 Frederick H. Gillett..... Rep..... Springfield.
3 John R. Thayer..... Dem..... Worcester.
4 George W. Weymouth..... Rep..... Fitchburg.
5 William S. Knox..... Rep..... Lawrence.
6 William H. Moody..... Rep..... Haverhill.

7 Ernest W. Roberts. Rep. Chelsea.
 8 Samuel W. McCall. Dem. Winchester.
 9 John F. Fitzgerald. Dem. Boston.
 10 Henry F. Naphen. Dem. Boston.
 11 Charles F. Sprague. Rep. Brookline.
 12 William C. Lovering. Rep. Taunton.
 13 William S. Greene. Rep. Fall River.

MICHIGAN.

1 John B. Corliss. Rep. Detroit.
 2 Henry C. Smith. Rep. Adrian.
 3 Washington Gardner. Rep. Albion.
 4 Edward L. Hamilton. Rep. Niles.
 5 William Alden Smith. Rep. Grand Rapids.
 6 Samuel W. Smith. Rep. Pontiac.
 7 Edgar Weeks. Rep. Mount Clemens.
 8 J. W. Fordney. Rep. Saginaw.
 9 R. P. Bishop. Rep. Ludington.
 10 Rosseau O. Crump. Rep. West Bay City.
 11 William S. Mesick. Rep. Maucelona.
 12 Carlos D. Sheldon. Rep. Houghton.

MINNESOTA.

1 James A. Tawney. Rep. Winona.
 2 James T. McOleary. Rep. Mankato.
 3 Joel P. Heatwole. Rep. Northfield.
 4 Fred C. Stevens. Rep. St. Paul.
 5 Loren Fletcher. Rep. Minneapolis.
 6 Page Morris. Rep. Duluth.
 7 Frank M. Eddy. Rep. Glenwood.

MISSISSIPPI.

1 John M. Allen. Dem. Tupelo.
 2 Thomas Spight. Dem. Ripley.
 3 Thomas C. Oatchings. Dem. Vicksburg.
 4 A. F. Fox. Dem. Westpoint.
 5 J. S. Williams. Dem. Yazoo.
 6 Frank A. McLain. Dem. Gloster.
 7 Patrick Henry. Dem. Brandon.

MISSOURI.

1 James T. Lloyd. Dem. Shelbyville.
 2 W. W. Rucker. Dem. Keytesville.
 3 John T. Daugherty. Dem. Liberty.
 4 Charles F. Cochran. Dem. St. Joseph.

18 Joseph B. Crowley. Dem. Robinson.
 20 J. R. Williams. Dem. Carmi.
 21 W. A. Rodenburg. Rep. East St. Louis.
 22 George W. Smith. Rep. Murphysboro.

INDIANA.

1 James A. Hemenway. Rep. Booneville.
 2 E. W. Miers. Dem. Bloomington.
 3 William T. Zeno. Dem. Corydon.
 4 Francis M. Griffith. Dem. Vevy.
 5 George W. Paris. Rep. Terre Haute.
 6 James E. Watson. Rep. Rushville.
 7 Jesse Overstreet. Rep. Indianapolis.
 8 George W. Ormer. Rep. Muncie.
 9 Charles B. Landis. Rep. Delphi.
 10 Edgar D. Crumppacker. Rep. Valparaiso.
 11 George W. Steele. Rep. Marion.
 12 J. M. Robinson. Dem. Fort Wayne.
 13 Abram L. Brick. Rep. South Bend.

IOWA.

1 Thomas Hedge. Rep. Burlington.
 2 Joe R. Lane. Rep. Davenport.
 3 David B. Henderson. Rep. Dubuque.
 4 Gilbert N. Haugen. Rep. Northwood.
 5 Robert G. Cousins. Rep. Tipton.
 6 John F. Lacey. Rep. Oskaloosa.
 7 J. A. T. Hull. Rep. Des Moines.
 8 William P. Hepburn. Rep. Clarinda.
 9 Smith McPherson. Rep. Red Oak.
 10 J. P. Dolliver. Rep. Ft. Dodge.
 11 Lot Thomas. Rep. Storm Lake.

KANSAS.

At Large.

W. J. Bailey. Rep. Balleyville.
 1 Charles Curtis. Rep. Topeka.
 2 J. D. Bowersock. Rep. Lawrence.
 3 E. R. Ridgely. Pop. Pittsburg.
 4 J. M. Miller. Rep. Council Groves.
 5 W. A. Calderhead. Rep. Marysville.
 6 W. A. Reader. Rep. Logan.
 7 Chester I. Long. Rep. Medicine Lodge.

HOUSE OF REPRESENTATIVES—CONTINUED.

MISSOURI—Continued.

<i>Dist.</i>	<i>Representative.</i>	<i>Politics.</i>	<i>P. O. Address.</i>
5	William S. Cowherd.....	Dem	Kansas City.
6	D. A. DeArmond.....	Dem	Butler.
7	James Cooney.....	Dem	Marshall.
8	D. W. Shackelford.....	Dem	Jefferson City.
9	Champer Clark.....	Dem	Bowling Green.
10	Richard Bartholdt.....	Rep	St. Louis.
11	Charles F. Joy.....	Rep	St. Louis.
12	Charles E. Pearce.....	Rep	St. Louis.
13	Edward Robb.....	Dem	Perryville.
14	William D. Vandiver.....	Dem	Cape Girardeau.
15	Maccenas E. Benton.....	Dem	Neosha.
MONTANA.			
1	A. J. Campbell.....	Dem	Butte.
NEBRASKA.			
1	E. J. Burkett.....	Rep	Lincoln.
2	David H. Mercer.....	Rep	Omaha.
3	John S. Robinson.....	Dem	Madison.
4	William L. Stark.....	Pop	Aurora.
5	R. D. Sutherland.....	Pop	Nelson.
6	William Neville.....	Pop	North Platte.
NEVADA.			
1	F. G. Newlands.....	Silver.	Reno.
NEW HAMPSHIRE.			
1	Cyrus A. Sulloway.....	Rep.	Manchester.
2	Frank G. Clarke.....	Rep.	Peterboro.
NEW JERSEY.			
1	Henry C. Loudenslager.....	Rep.	Paulsboro.
2	John G. Gardner.....	Rep.	Atlantic City.
3	Benjamin F. Howell.....	Rep.	New Brunswick.
4	Joshua S. Salmon.....	Dem.	Bonton.
5	James F. Stewart.....	Rep	Paterson.
6	R. Wayne Parker.....	Rep.	Newark.
7	William D. Daly.....	Dem.	Hoboken.
8	Charles N. Fowler.....	Rep.	Elizabeth.
NEW YORK.			
1	T. B. Scudder.....	Dem.	Glenhead.

<i>Dist.</i>	<i>Representative.</i>	<i>Politics.</i>	<i>P. O. Address.</i>
1	B. E. Spalding.....	Rep.	Fargo.
OHIO.			
1	W. B. Shattuc.....	Rep.	Cincinnati.
2	J. H. Bromwell.....	Rep.	Cincinnati.
3	John L. Brenner.....	Dem.	Dayton.
4	R. B. Gordon.....	Dem.	St. Marys.
5	Davis Meekison.....	Dem.	Napoleon.
6	Seth W. Brown.....	Rep.	Lebanon.
7	Walter L. Weaver.....	Rep.	Springfield.
8	Archibald Lybrand.....	Rep.	Delaware.
9	James H. Southard.....	Rep.	Toledo.
10	Stephen R. Morgan.....	Rep.	Oak Hill.
11	Charles H. Grosvenor.....	Rep.	Athens.
12	John J. Lentz.....	Dem.	Columbus.
13	James A. Norton.....	Dem.	Tiffin.
14	Winfield S. Kerr.....	Rep.	Mansfield.
15	Henry C. Van Voorhis.....	Rep.	Zanesville.
16	Joseph J. Gill.....	Rep.	Steenbenville.
17	John A. McDowell.....	Dem.	Millersburg.
18	Robert W. Taylor.....	Rep.	Lisbon.
19	Charles Dick.....	Rep.	Akron.
20	F. O. Phillips.....	Rep.	Medina.
21	Theo. E. Burton.....	Rep.	Cleveland.
OREGON.			
1	Thomas H. Tongue.....	Rep.	Hillsboro.
2	M. A. Moody.....	Rep.	Dalles.
PENNSYLVANIA.			
<i>At Large.</i>			
	Galusha A. Grow.....	Rep.	Glenwood.
	Samuel A. Davenport.....	Rep.	Erie.
1	H. B. Bingham.....	Rep.	Philadelphia.
2	Robert Adams, Jr.....	Rep.	Philadelphia.
3	William McAlleer.....	Dem.	Philadelphia.
4	James R. Young.....	Rep.	Philadelphia.
5	Alfred C. Harmer.....	Rep.	Philadelphia.
6	Thomas S. Butler.....	Rep.	West Chester.
7	Irving P. Wanger.....	Rep.	Norristown.

8 Laird H. Barber..... Dem. Mauch Chunk.
 9 Henry D. Green..... Dem. Reading.
 10 Marriott Brosius... Rep. Lancaster.
 11 William Connell... Rep. Scranton.
 12 S. W. Davenport... Dem. Plymouth.
 13 James W. Ryan..... Dem. Fostville.
 14 M. E. Olmstead... Rep. Harrisburg.
 15 Frederick C. Wright... Rep. Susquehanna.
 16 Horace B. Packer... Rep. Wellsboro.
 17 R. K. Polk..... Dem. Danville.
 18 T. M. Mahon..... Rep. Chambersburg.
 19 Edward Zeigler... Dem. York.
 20 Joseph E. Thropp... Rep. Bedford.
 21 S. M. Jack..... Rep. Indiana.
 22 John Dalzell..... Rep. Pittsburg.
 23 W. H. Graham..... Rep. Allegheny.
 24 E. F. Aheson..... Rep. Washington.
 25 J. B. Showalter... Rep. Chicory.
 26 A. Gaston..... Dem. Meadville.
 27 J. C. Sibley..... Dem. Franklin.
 28 J. K. P. Hall..... Dem. Ridgeway.

RHODE ISLAND.

1 Melville Bull..... Rep. Middletown.
 2 Adin B. Capron... Rep. Smithfield.

SOUTH CAROLINA.

1 William Elliott... Dem. Beaufort.
 2 W. J. Talbert... Dem. Clarksville.
 3 A. C. Latimer..... Dem. Belton.
 4 Stanyarne Wilson... Dem. Spartanburg.
 5 D. E. Finley..... Dem. Yorkville.
 6 James Norton... Dem. Mullins.
 7 J. W. Stokes..... Dem. Orangeburg.

SOUTH DAKOTA.

At Large.

Robert J. Gamble... Rep. Yankton.
 Charles H. Burke... Rep. Pierre.

TENNESSEE.

1 Walter P. Brownlow... Rep. Jonesboro.
 2 Henry R. Gibson... Rep. Knoxville.
 3 John A. Moon..... Dem. Chattanooga.
 4 C. A. Snodgrass... Dem. Crossville.

2 John J. Fitzgerald... Dem. Brooklyn.
 3 Edmond H. Driggs... Dem. Brooklyn.
 4 Bertram T. Clayton... Dem. Brooklyn.
 5 Frank E. Wilson... Dem. Brooklyn.
 6 Mitchell May..... Dem. Brooklyn.
 7 Nicholas Muller... Dem. New York.
 8 Daniel J. Riordan... Dem. New York.
 9 Thomas J. Bradley... Dem. New York.
 10 Amos J. Cummings... Dem. New York.
 11 William Sulzer... Dem. New York.
 12 George B. McClellan... Dem. New York.
 13 Jefferson M. Levy... Dem. New York.
 14 William Astor Chanler... Dem. New York.
 15 Jacob Rupert, Jr... Dem. New York.
 16 John Q. Underhill... Dem. New Rochelle.
 17 A. S. Tompkins... Rep. Nyack.
 18 John H. Ketchum... Rep. Dover Plains.
 19 A. V. S. Cochrane... Rep. Hudson.
 20 Martin H. Glynn... Dem. Albany.
 21 John K. Stewart... Rep. Amsterdam.
 22 Lucius N. Libaauer... Rep. New York.
 23 Louis W. Emerson... Rep. Warrensburg.
 24 Charles A. Chickering... Rep. Coppenhagen.
 25 James S. Sherman... Rep. Utica.
 26 George W. Ray..... Rep. Norwich.
 27 M. E. Driscoll... Rep. Syracuse.
 28 Sereno E. Payne... Rep. Auburn.
 29 Charles W. Gillet... Rep. Addison.
 30 James W. Wadsworth... Rep. Geneseo.
 31 J. M. E. O'Grady... Rep. Rochester.
 32 William H. Ryan... Dem. Buffalo.
 33 D. S. Alexander... Rep. Buffalo.
 34 Edward B. Vreeland... Rep. Salamanca.

NORTH CAROLINA.

1 John H. Small..... Dem. Elizabeth City.
 2 George H. White... Rep. Tarboro.
 3 Charles R. Thomas... Dem. Newbern.
 4 John W. Atwater... Pop. Rialco.
 5 W. W. Kitchen... Dem. Roxboro.
 6 John D. Bellamy... Dem. Wilmington.
 7 Theo. F. Klutz... Dem. Salisbury.
 8 R. Z. Linney..... Rep. Taylorsville.
 W. T. Crawford... Dem. Waynesville.

HOUSE OF REPRESENTATIVES—CONTINUED.

TENNESSEE—Continued.

<i>Dist.</i>	<i>Representative.</i>	<i>Politics.</i>	<i>P. O. Address.</i>
5	J. D. Richardson	Dem.	Murfreesboro.
6	John W. Gaines	Dem.	Nashville.
7	N. N. Cox	Dem.	Franklin.
8	Thelus W. Sims	Dem.	Linden.
9	Rice A. Pierce	Dem.	Union City.
10	E. W. Carmack	Dem.	Memphis.

TEXAS.

1	T. H. Ball	Dem.	Huntsville.
2	S. B. Cooper	Dem.	Beaumont.
3	R. O. DeGraffenreid	Dem.	Longview.
4	John L. Sheppard	Dem.	Pittsburg.
5	J. W. Bailey	Dem.	Gainesville.
6	R. E. Burke	Dem.	Dallas.
7	R. L. Henry	Dem.	Waco.
8	S. W. T. Lanham	Dem.	Weatherford.
9	A. S. Burlison	Dem.	Austin.
10	R. B. Hawley	Rep.	Galveston.
11	Rudolph Kleburg	Dem.	Cuero.
12	James L. Slayden	Dem.	San Antonio.
13	John H. Stephens	Dem.	Vernon.

UTAH.

*	Brigham H. Roberts	Dem	Centerville.
---	--------------------	-----	--------------

VERMONT.

1	Henry H. Powers	Rep.	Morrisville.
2	William W. Grout	Rep.	Barton.

VIRGINIA.

1	W. A. Jones	Dem	Warsaw.
2	William A. Young	Dem	Norfolk.
3	John Lamb	Dem	Richmond.
4	Sidney P. Epes	Dem	Blackstone.
5	Claude A. Swanson	Dem	Chatham.
6	Peter J. Otley	Dem	Lynchburg.
7	James Hay	Dem	Madison.
8	John F. Rixey	Dem	Brandy.
9	William F. Rhea	Dem	Bristol.
10	J. M. Quarles	Dem	Staunton.

WASHINGTON.

At Large.

<i>Dist.</i>	<i>Representative.</i>	<i>Politics.</i>	<i>P. O. Address.</i>
	W. L. Jones	Rep	Yakima.
	F. W. Oushman	Rep	Tacoma.

WEST VIRGINIA.

1	B. B. Dovener	Rep	Wheeling.
2	A. G. Dayton	Rep	Phillippi.
3	Daniel E. Johnson	Dem	Bluefield.
4	E. H. Freer	Rep	Harrisville.

WISCONSIN.

1	Henry A. Cooper	Rep	Racine.
2	Herman B. Dahle	Rep	Mt. Horeb.
3	J. W. Babcock	Rep	Necedah.
4	Theobald Otjen	Rep	Milwaukee.
5	S. S. Barney	Rep	West Bend.
6	J. H. Davidson	Rep	Oshkosh.
7	John J. Esch	Rep	La Crosse.
8	E. S. Minor	Rep	Sturgeon Bay.
9	Alexander Stewart	Rep	Wausau.
10	John J. Jenkins	Rep	Chippewa Falls.

WYOMING.

F. W. Mondell	Rep	Newcastle.
---------------	-----	------------

Republicans, 165; democrats, 163; populists, 6; silver party, 3.

DELEGATES FROM TERRITORIES.

ARIZONA.

J. F. Wilson	Dem	Prescott.
--------------	-----	-----------

NEW MEXICO.

Pedro Peres	Rep	Bernalillo.
-------------	-----	-------------

OKLAHOMA.

Dennis Flynn	Rep	Guthrie.
--------------	-----	----------

* Elected, but refused admission by the House of Representatives.

STATE GOVERNMENTS.

ALABAMA—CAPITAL, MONTGOMERY.

Governor, Jos. F. Johnston; *Secretary of State*, Robert P. McDavid; *Treasurer*, Geo. W. Ellis; *Auditor*, W. S. White; *Superintendent Public Instruction*, Jno. W. Abercrombie; *Attorney-General*, Chas. G. Brown; *Railroad Commissioners*, Jas. Crook, O. Kyle, — Caffey; *State Librarian*, James M. Riggs; *Adjutant-General*, W. W. Brandon; *President Board of Convict Inspectors*, S. B. Trapp; *State Health Officer*, W. H. Sanders; *Commissioner of Agriculture*, I. F. Culver.

ALASKA—CAPITAL, SITKA.

Governor, John G. Brady; *Clerk of United States District Court and ex-officio Secretary and Treasurer of Territory*, Albert D. Elliott; *United States District Judge*, Charles S. Johnson; *United States Attorney*, Robert A. Friedrich; *United States Marshal*, James M. Shoup; *Superintendent Public Instruction*, W. A. Kelly.

ARIZONA—CAPITAL, PHOENIX.

Lieutenant-Governor, L. O. Murphy; *Secretary of State*, C. H. Akers; *Treasurer*, T. W. Pemberton; *Auditor*, G. W. Veckars; *Superintendent Public Instruction*, R. L. Long; *Attorney-General*, C. F. Ainsworth; *State Librarian*, C. H. Akers.

ARKANSAS—CAPITAL, LITTLE ROCK.

Governor, Daniel W. Jones; *Lieutenant-Governor*, Robert L. Lawrence; *Secretary of State*, Alex C. Hull; *Treasurer*, Thomas E. Little; *Auditor*, Clay Sloan; *Superintendent Public Instruction*, J. J. Doyne; *Attorney-General*, Jeff Davis; *Railroad Commissioners*, Robert Neill, J. G. Wallace, Henry W. Wells; *State Librarian*, *Secretary of State and ex-officio Librarian*, Alex C. Hull; *Commissioner of Mines, Manufactures and Agriculture*, Frank Hill; *State Land Commissioner*, J. W. Colquitt.

CALIFORNIA—CAPITAL, SACRAMENTO.

Governor, Henry T. Gage; *Lieutenant-Governor*, Jacob H. Neff; *Secretary of State*, Charles Forrest Curry; *Treasurer*, Truman

Reeves; *Comptroller*, E. P. Colgan; *Superintendent Public Instruction*, Thomas J. Kirk; *Attorney-General*, Tirey L. Ford; *Railroad Commissioners*, E. B. Edson, C. S. Laumeister, N. Blackstock; *State Librarian*, J. L. Gillis; *Justices of Supreme Court*, W. H. Beatty, chief justice; associate justices: Ralph C. Harrison, C. H. Garoutte, F. W. Henshaw, Jackson Temple, T. B. McFarland, Walter Van Dyke; *Supreme Court Commissioners*, John Haynes, E. W. Britt, N. P. Chipman, Wheaton A. Gray, Jas. A. Cooper; *Surveyor-General and ex-officio Register of State Land Office*, Martin J. Wright; *Clerk of Supreme Court*, George W. Root; *Adjutant-General*, W. H. Seamans; *Superintendent of State Printing*, A. J. Johnston; *State Library Trustees*, Frank D. Ryan, Allen B. Lemmon, W. C. Van Fleet, Dr. Thomas Flint, Bradner W. Lee; *Bank Commissioners*, John Markley, A. W. Barrett, Barnard Murphy.

COLORADO—CAPITAL, DENVER.

Governor, Charles S. Thomas; *Lieutenant-Governor*, Francis Carney; *Secretary of State*, Elmer F. Beckwith; *Treasurer*, John H. Fesler; *Auditor*, George W. Temple; *Superintendent Public Instruction*, Helen L. Grenfell; *Attorney-General*, David M. Campbell; *Railroad Commissioners*, State Board of Equalization; *State Librarian*, Hattie M. Stevenson.

CONNECTICUT—CAPITAL, HARTFORD.

Governor, George E. Lounsbury; *Lieutenant-Governor*, Lyman A. Mills; *Secretary of State*, Huber Clark; *Treasurer*, Charles S. Mersick; *Comptroller*, Thompson S. Grant; *Auditors*, D. Ward Northrop, Walter A. Riley; *Attorney-General*, Charles Phelps; *Railroad Commissioners*, William O. Seymour, Orsamus R. Fyler, Washington F. Wilcox; *State Librarian*, Charles J. Hoadly; *Commissioner of School Fund*, Carnot O. Spencer; *Insurance Commissioner*, Edwin L. Scofield; *Bank Commissioners*, Sidney W. Crofut, Charles H. Noble.

DELAWARE—CAPITAL, DOVER.

Governor, Ebe W. Tunnell; *Secretary of State*, James H. Hughes; *Treasurer*, L. H. Ball; *Auditor*, John A. Lingo; *Superintendents Public Instruction*, C. C. Lindale, Kent county; W. T. Smith, New Castle county; John W. Wiley, Sussex county; *Attorney-General*, Robert C. White; *State Librarian*, Thomas W. Jefferson.

FLORIDA—CAPITAL, TALLAHASSEE.

Governor, Wm. D. Bloxham; *Secretary of State*, Jno. L. Crawford; *Treasurer*, Jas. B. Whitfield; *Auditor*, Wm. H. Reynolds; *Superin-*

tendent Public Instruction, Wm. N. Sheats; *Attorney-General*, Wm. B. Lamar; *Commissioner Agriculture*, L. B. Wombwell; *State Librarian*, Jno. L. Crawford is *ex-officio* librarian; *Railroad Commissioners*, H. E. Day, chairman, J. M. Bryan, Jno. L. Morgan.

GEORGIA—CAPITAL, ATLANTA.

Governor, A. D. Candler; *Secretary of State*, Philip Cook; *Treasurer*, W. J. Speer; *Auditor*, W. A. Wright; *Superintendent Public Instruction*, G. R. Glenn; *Attorney-General*, J. M. Terrell; *Railroad Commissioners*, S. R. Atkinson, T. A. Crenshaw, L. N. Srammell; *State Librarian*, James Brown; *Superintendent State Penitentiary*, Joz. Turner; *Superintendent Agriculture*, O. B. Stephens; *State Chemist*, J. M. McCandless; *State Geologist*, W. S. Yeates; *Adjutant-General*, J. M. Kell; *State Pension Commissioner*, Richard Johnson.

IDAHO—CAPITAL, BOISE CITY.

Governor, Frank Steunenberg; *Lieutenant-Governor*, Joseph H. Hutchinson; *Secretary of State*, M. Patrie; *Treasurer*, Lucius Cozzins Rice; *Auditor*, Bartlett Sinclair; *Superintendent Public Instruction*, Miss Permeal French; *Attorney-General*, Samuel H. Hays; *Immigration Commissioner*, C. J. Bassett; *State Librarian*, Mrs. C. A. Gainer; *State Game Warden*, Charles Arbuckle; *Chief Justice Supreme Court*, Joseph W. Houston; *State Sheep Inspector*, Robert P. Chattin; *State Engineer*, Douglass W. Ross; *Superintendent Soldiers' Home*, William Ainslie; *Warden State Penitentiary*, John Hailey.

ILLINOIS—CAPITAL, SPRINGFIELD.

Governor, John R. Tanner; *Lieutenant-Governor*, William A. Northcott; *Secretary of State*, James A. Rose; *Treasurer*, Floyd K. Whittemore; *Auditor*, James S. McCullough; *Superintendent Public Instruction*, Alfred Bayliss; *Attorney-General*, Edward C. Akin; *Railroad Commissioners*, C. J. Lindley, Joseph E. Bidwill, C. S. Rannels; *State Librarian*, James A. Rose, secretary of state and *ex-officio* state librarian; *Assistant Librarian*, Maude Thayer.

INDIANA—CAPITAL, INDIANAPOLIS.

Governor, James A. Mount; *Lieutenant-Governor*, William S. Haggard; *Secretary of State*, Union B. Hunt; *Treasurer*, Leopold Levy; *Auditor*, William H. Hart; *Superintendent Public Instruction*, Frank L. Jones; *Attorney-General*, William L. Taylor; *State Librarian*, William E. Henry.

IOWA—CAPITAL, DES MOINES.

For list of officials see page 77.

KANSAS—CAPITAL, TOPEKA.

Governor, W. E. Stanley; *Lieutenant-Governor*, H. E. Richter; *Secretary of State*, Geo. A. Clark; *Treasurer*, Frank Grimes; *Auditor*, Geo. E. Cole; *Superintendent Public Instruction*, Frank Nelson; *Attorney-General*, A. A. Godard; *Court of Visitation*, W. A. Johnson, L. S. Crum, J. C. Postlethwaite; *State Librarian*, Annie E. Diggs.

KENTUCKY—CAPITAL, FRANKFORT.

Governor, W. S. Taylor; *Lieutenant-Governor*, John Marshall; *Secretary of State*, Caleb Powers; *Treasurer*, W. R. Day; *Auditor*, John S. Sweeney; *Superintendent Public Instruction*, John Burke; *Attorney-General*, C. J. Pratt; *Railroad Commissioners*, J. F. Dempsey, C. C. McChero, John C. Wood; *State Librarian*, Pauline Helen Hardin.

*LOUISIANA—CAPITAL, BATON ROUGE.

Governor, Murphy J. Foster; *Lieutenant-Governor*, Robert H. Snyder; *Secretary of State*, John T. Neichel; *Treasurer*, A. V. Tournette; *Auditor*, W. W. Heard; *Superintendent Public Education*, J. V. Calhoun; *Attorney-General*, M. J. Cunningham; *Railroad Commissioners*, C. L. DeTuentes, R. N. Simms, W. L. Foster; *State Librarian*, Mrs. Albertine F. Phillips.

MAINE—CAPITAL, AUGUSTA.

Governor, Llewellyn Powers; *Secretary of State*, Byron Boyd; *Treasurer*, F. M. Simpson; *Superintendent Public Instruction*, W. W. Stetson; *Railroad Commissioners*, J. B. Peaks, B. F. Chadbourne, Frederick Danforth; *State Librarian*, L. D. Carver; *Adjutant-General*, John T. Richards, *Land Agent*, Charles E. Oak; *Insurance Commissioner*, S. W. Carr; *Bank Examiner*, F. E. Timberlake; *Commissioner Industrial and Labor Statistics*, Sam'l W. Matthews.

MARYLAND—CAPITAL, ANNAPOLIS.

Governor-elect, John Walter Smith; *Secretary of State*, not yet appointed; *Treasurer*, T. J. Shayock; *Superintendent Public Instruction*, E. B. Prettyman; *Attorney-General*, Geo. R. Gaisher, Jr.; *State Librarian*, Anna Burton Jeffers.

*The term of office of all state officers will expire in April, 1900, when their successors will be elected.

MASSACHUSETTS—CAPITAL, BOSTON.

Governor, W. Murray Crane; *Lieutenant-Governor*, John L. Bates; *Secretary of State*, William M. Olin; *Treasurer*, Edward S. Bradford; *Auditor*, John W. Kimball; *Secretary Board of Education*, Frank A. Hill; *Attorney-General*, Hosea M. Knowlton; *Railroad Commissioners*, George W. Bishop, Hersey B. Goodwin, James F. Jackson; *State Librarian*, Caleb B. Tillinghast.

MICHIGAN—CAPITAL, LANSING.

Governor, Hazen S. Pingree; *Lieutenant-Governor*, Orrin W. Robinson; *Secretary of State*, Justus S. Stearns; *State Treasurer*, George A. Steel; *Auditor-General*, Roscoe D. Dix; *Commissioner State Land Office*, William A. French; *Attorney-General*, Horace M. Oren; *Superintendent Public Instruction*, Jason E. Hammond; *Members State Board of Education*, Elias F. Johnson (short term), Frederick A. Platt (long term); *Railroad Commissioner*, Chase S. Osborn; *State Librarian*, Mary C. Spencer.

MINNESOTA—CAPITAL, ST. PAUL.

Governor, John Lind; *Lieutenant-Governor*, Lyndon A. Smith; *Secretary of State*, Albert Berg; *Treasurer*, August T. Koerner; *Auditor*, R. C. Dunn; *Superintendent Public Instruction*, J. H. Lewis; *Attorney-General*, W. B. Douglass; *Railroad Commissioners*, Ira B. Mills, Geo. L. Becker, P. M. Ringdal; *State Librarian*, F. W. Johnson; *Adjutant-General*, Geo. C. Lambert; *Bank Examiner*, E. M. Pope; *Insurance Commissioner*, J. A. O'Shaughnessy; *Dairy Commissioner*, J. M. Bowler; *Labor Commissioner*, M. F. McHale.

MISSISSIPPI—CAPITAL, JACKSON.

Governor, A. H. Longino; *Lieutenant-Governor*, James T. Harrison; *Secretary of State*, J. L. Power; *Treasurer*, J. R. Stowers; *Auditor*, W. Q. Cole; *Superintendent of Education*, Henry L. Whitfield; *Attorney-General*, Monroe McClurg; *Land Commissioner*, E. H. Nall; *Revenue Agent*, Wirt Adams; *Clerk Supreme Court*, E. W. Brown; *Railroad Commissioners*, John D. McInnis, A. Q. May, J. C. Kincannon; *State Librarian*, Mrs. Helen D. Bell; *Adjutant-General*, Wm. Henry; *Judges Supreme Court*, Thos. H. Woods, Albert H. Whitfield, Samuel H. Terral.

MISSOURI—CAPITAL, JEFFERSON CITY.

Governor, Lon V. Stephens; *Lieutenant-Governor*, August H. Bolte; *Secretary of State*, Alexander A. Lesueur; *Treasurer*, Frank

L. Pitts; *Auditor*, James M. Seibert; *Superintendent Public Instruction*, William T. Carrington; *Attorney-General*, Edward C. Crow; *Railroad Commissioners*, Joseph Flory, Timothy J. Hennessey, William E. McCully; *State Librarian*, Mrs. Jennie Edwards.

MONTANA—CAPITAL, HELENA.

Governor, Robt. B. Smith; *Lieutenant-Governor*, A. E. Spriggs; *Secretary of State*, T. S. Hogan; *Treasurer*, T. E. Collins; *Auditor*, T. W. Poindexter, Jr.; *Superintendent Public Instruction*, E. A. Carleton; *Attorney-General*, C. B. Nolan; *Historical Librarian*, Laura E. Howey; *Law Librarian*, Lon Guthrie; *Bureau Agriculture, Labor and Industry*, J. H. Calderhead; *State Mine Inspector*, John Byrne; *State Boiler Inspector*, Frank Burns; *State Land Agent*, Henry Neill; *Register State Land Office*, Harry D. Moore; *State Examiner*, John G. Morony.

NEBRASKA—CAPITAL, LINCOLN.

Governor, William A. Poynter; *Lieutenant-Governor*, Edward A. Gilbert; *Secretary of State*, William F. Porter; *Treasurer*, John B. Meserve; *Auditor*, John F. Cornell; *Superintendent Public Instruction*, William R. Jackson; *Attorney-General*, Constantine J. Smyth; *Railroad Commissioners*, J. B. Meserve, W. F. Porter, J. V. Wolfe, J. F. Cornell; *State Librarian*, D. A. Campbell; *Land Commissioner*, J. V. Wolfe; *Department of Banking*, P. L. Hull; *Department of Labor*, S. J. Kent; *Adjutant-General*, P. H. Barry.

NEVADA—CAPITAL, CARSON CITY.

Governor, Reinhold Sadler; *Lieutenant-Governor*, James R. Judge; *Secretary of State*, Eugene Howell; *Treasurer*, David M. Ryan; *Controller*, Samuel P. Davis; *Superintendent Public Instruction*, Orvis R. Ring; *Attorney-General*, W. D. Jones; *State Librarian*, Eugene Howell, also *ex-officio* Clerk of Supreme Court; Miss Edith Jones, Deputy Librarian; *Surveyor-General and Land Register*, E. D. Kelley; *State Printer*, Andrew Maute.

NEW HAMPSHIRE—CAPITAL, CONCORD.

Governor, Frank West Rollins; *Secretary of State*, Edward N. Pearson; *Treasurer*, Solon A. Carter; *Superintendent Public Instruction*, Channing Folsom; *Attorney-General*, Edwin G. Eastman; *Railroad Commissioners*, Henry M. Putney, Edward B. S. Sanborn; *State Librarian*, Arthur H. Chase; *Labor Commissioner*, Lysander H. Carroll; *Insurance Commissioner*, John C. Linehan; *Secretary*

Board of Health, Irving A. Watson; *Secretary Board of Agriculture*, Nahum J. Bachelder; *Adjutant-General*, Augustus D. Ayling; *Secretary Forestry Commission*, George H. Moses.

NEW JERSEY—CAPITAL, TRENTON.

Governor, Foster M. Voorhees; *Secretary of State*, George Wurts; *Treasurer*, George B. Swain; *Comptroller*, William S. Hancock; *Attorney-General*, Samuel H. Grey; *Clerk of Supreme Court*, William Riker, Jr.; *Adjutant-General*, Wm. S. Stryker; *State Geologist*, John C. Smock; *Commissioner of Banking and Insurance*, William Bettle; *State Librarian*, Henry C. Buchanan.

NEW MEXICO—CAPITAL, SANTA FE.

Governor, Miguel A. Otero; *Secretary of State*, Geo. H. Wallace; *Treasurer*, J. E. Vaughn; *Auditor*, Luis M. Ortiz; *Superintendent Public Instruction*, Manuel C. de Baca; *Solicitor-General*, Edward L. Bartlett; *State Librarian*, L. Emmett; *Superintendent Penitentiary*, H. O. Bursum; *Commissioner Public Lands*, A. A. Keen; *Adjutant-General*, W. H. Whiteman; *Coal Oil Inspector*, John S. Clark; *Public Printer*, J. D. Hughes; *Delegate*, Pedro Perea; *Judiciary*, W. J. Mills, chief justice; John R. McFie, J. W. Crumpacker, Frank M. Parker, Charles Leland, associate justices.

NEW YORK—CAPITAL, ALBANY.

Governor, Theodore Roosevelt; *Lieutenant-Governor*, Timothy L. Woodruff; *Secretary of State*, John T. McDonough; *Treasurer*, John P. Jaekel; *Comptroller*, William J. Morgan; *Superintendent Public Instruction*, Charles R. Skinner; *Attorney-General*, John C. Davies; *Railroad Commissioners*, Frank M. Baker, Ashley W. Cole, George W. Dunn; *State Librarian*, Melvil Dewey; *State Engineer and Surveyor*, Edward A. Bond; *Superintendent of Public Works*, John N. Partridge; *Superintendent of Public Buildings*, Harry H. Bender; *Superintendent of Insurance*, Louis F. Payn; *Superintendent of Banks*, Frederick D. Kilburn; *Commissioner of Agriculture*, Charles A. Wieting; *Superintendent of Prisons*, Cornelius V. Collins.

NORTH CAROLINA—CAPITAL, RALEIGH.

Governor, Daniel L. Russell; *Lieutenant-Governor*, Chas. A. Reynolds; *Secretary of State*, Cyrus Thompson; *Treasurer*, W. H. Worth; *Auditor*, Hal W. Ayer; *Superintendent Public Instruction*, C. H. Mebane; *Attorney-General*, Zeb Vance Walser; *Railroad Commissioner*, Franklin McNeill, chairman, D. H. Abbott, S. L. Rod-

gers; *State Librarian*, M. O. Sherrill; *Commissioner of Agriculture*, S. L. Patterson; *Superintendent State Prison*, W. H. Day.

NORTH DAKOTA—CAPITAL, BISMARCK.

Governor, F. B. Fancher; *Lieutenant-Governor*, J. M. Devine; *Secretary of State*, Fred Falley; *Treasurer*, D. W. Driscoll; *Auditor*, A. N. Carlblom; *Superintendent Public Instruction*, J. G. Holland; *Attorney-General*, J. F. Cowan; *Railroad Commissioners*, John Simons, L. L. Walton, Henry Erickson; *Commissioner of Agriculture and Labor*, H. U. Thomas; *Commissioner of Insurance*, G. W. Harrison.

OHIO—CAPITAL, COLUMBUS.

Governor, George K. Nash; *Lieutenant-Governor*, John A. Caldwell; *Secretary of State*, Charles Kinney; *Treasurer*, Isaac B. Cameron; *Auditor*, Walter D. Guilbert; *Commissioner of Common Schools*, Lewis D. Bonebrake; *Attorney-General*, John M. Sheets; *Commissioner of Railroads and Telegraphs*, R. S. Kayler; *State Librarian*, C. B. Galbreath; *Clerk Supreme Court*, Josiah B. Allen; *Dairy and Food Commissioner*, Joseph E. Blackburn; *Chief Justice Supreme Court*, John A. Shauck.

OKLAHOMA—CAPITAL, GUTHRIE.

Governor, Cassius M. Barnes; *Lieutenant-Governor, and Secretary of State*, Wm. M. Jenkins; *Treasurer*, Frank M. Thompson; *Auditor and Superintendent Public Instruction*, S. N. Hopkins; *Attorney-General*, Harper S. Cunningham; *Railroad Commissioners*, C. M. Barnes, Gov., W. M. Jenkins, Sec'y, and S. N. Hopkins, auditor; *State Librarian*, Geo. H. Dodson; *Bank Commissioner*, John M. Pugh; *Adjutant-General*, Bert Orner.

OREGON—CAPITAL, SALEM.

Governor, T. T. Geer; *Secretary of State*, F. I. Dunbar; *Treasurer*, Chas. S. Moore; *Auditor*, F. I. Dunbar, secretary of state; *Superintendent Public Instruction*, J. H. Ackerman; *Attorney-General*, D. R. N. Blackburn; *State Librarian*, J. B. Putnam.

PENNSYLVANIA—CAPITAL, HARRISBURG.

Governor, William A. Stone; *Lieutenant-Governor*, J. P. S. Gobin; *Secretary of State*, W. W. Griest; *Treasurer*, James S. Bescom, until May 1, 1900; James E. Barnett, after May 1, 1900; *Auditor*, Levi G. McCauley; *Superintendent Public Instruction*, Nathan C. Schaeffer; *Attorney-General*, John P. Elkin; *State Librarian*, Dr. George Reed.

RHODE ISLAND—CAPITAL, PROVIDENCE.

Governor, Elisha Dyer; *Lieutenant-Governor*, William Gregory; *Secretary of State*, Charles P. Bennett; *Treasurer*, Walter A. Read; *Auditor and Insurance Commissioner*, Charles C. Gray; *Superintendent Public Instruction*, Thomas B. Stöckwell; *Attorney-General*, Willard B. Tanner; *Railroad Commissioner*, Edward L. Freeman; *Commissioner of Industrial Statistics*, Henry E. Tiepke; *State Librarian*, secretary of state, *ex-officio*.

SOUTH CAROLINA—CAPITAL, COLUMBIA.

Governor, M. B. McSweeney; *Lieutenant-Governor*, R. B. Scarborough; *Secretary of State*, M. R. Cooper; *Treasurer*, W. H. Timmerman; *Comptroller-General*, J. P. Derham; *Superintendent Education*, J. J. McMahan; *Attorney-General*, G. Duncan Bellinger; *Railroad Commissioners*, W. D. Evans, chairman; J. C. Wilborn, C. W. Garris, D. P. Duncan, secretary; *State Librarian*, Miss Nannie G. Montgomery; *Phosphate Inspector*, I. W. Vance.

SOUTH DAKOTA—CAPITAL, PIERRE.

Governor, Andrew E. Lee; *Lieutenant-Governor*, John T. Kean; *Secretary of State*, William H. Rodlle; *Treasurer*, John Schamber; *Auditor*, J. D. Reeves; *Superintendent Public Instruction*, E. E. Collins; *Attorney-General*, John L. Pyle; *Railroad Commissioners*, W. T. La Follette, E. G. Smith, A. Kirkpatrick.

TENNESSEE—CAPITAL, NASHVILLE.

Governor, Benton McMillin; *Secretary of State*, Wm. S. Morgan; *Treasurer*, E. B. Craig; *Auditor*, Theo. F. King; *Superintendent Public Instruction*, Morgan C. Fitzpatrick; *Attorney-General*, G. W. Pickle; *Railroad Commissioners*, N. W. Baptist, J. N. McKinzie and Thos. L. Williams; *State Librarian*, Miss Jennie Lawderdale; *Commissioner of Agriculture*, Thos. H. Payne; *Prison Commissioners*, W. M. Nixon, Jno. H. Trice and A. J. McWhirter; *Insurance Commissioner*, E. B. Craig; *Funding Board*, governor, treasurer and auditor.

TEXAS—CAPITAL, AUSTIN.

Governor, J. D. Sayers; *Lieutenant-Governor*, J. N. Browning; *Secretary of State*, D. H. Hardy; *Treasurer*, John W. Robbins; *Comptroller*, R. W. Finley; *Superintendent Public Instruction*, J. S. Kendall; *Attorney-General*, Thos. S. Smith; *Railroad Commissioners*, Jno. H. Reagan, L. J. Storey and Allison Mayfield; *State Librarian*, C. W. Raines.

UTAH—CAPITAL, SALT LAKE CITY.

Governor, Heber M. Wells; *Lieutenant-Governor and Secretary of State*, James T. Hammond; *Treasurer*, James Chipman; *Auditor*, Morgan Richards, Jr.; *Superintendent Public Instruction*, John R. Park; *Attorney-General*, A. C. Bishop; *State Librarian*, L. P. Palmer; *State Engineer*, R. C. Gemmell; *State Bank Examiner*, R. R. Anderson; *State Coal Mine Inspector*, Gomer Thomas; *State Fish and Game Warden*, John Sharp.

VERMONT—CAPITAL, MONTPELIER.

Governor, Edward C. Smith; *Lieutenant-Governor*, Henry C. Bates; *Secretary of State*, Fred A. Howland; *Treasurer*, John L. Bacon; *Auditor*, O. M. Barber; *Superintendent Public Instruction*, Mason S. Stone; *Railroad Commissioners*, D. J. Foster, John D. Miller, Alfred E. Watson; *State Librarian*, Hiram A. Huse.

VIRGINIA—CAPITAL, RICHMOND.

Governor, J. Hoge Tyler; *Lieutenant-Governor*, Edward Echols; *Secretary of Commonwealth*, J. T. Lawless; *Treasurer*, A. W. Harman, Jr.; *Auditor*, Marton Mayre; *Superintendent Public Instruction*, J. W. Southall; *Attorney-General*, A. J. Montague; *Railroad Commissioner*, J. C. Hill; *State Librarian*, W. W. Scott.

WASHINGTON—CAPITAL, OLYMPIA.

Governor, John R. Rogers; *Lieutenant-Governor*, Thurston Daniels; *Secretary of State*, Will D. Jenkins; *Treasurer*, C. W. Young; *Auditor*, Neal Cheetham; *Superintendent Public Instruction*, F. J. Brown; *Attorney-General*, P. H. Winston; *State Librarian*, Herbert Bashford; *Commissioner of Public Lands*, Robert Bridges.

WEST VIRGINIA—CAPITAL, CHARLESTON.

Governor, G. W. Atkinson; *Secretary of State*, William M. O. Dawson; *Treasurer*, M. A. Kendall; *Auditor*, L. M. La Follette; *Superintendent Public Instruction*, J. Russell Trotter; *Attorney-General*, Edgar P. Rucker; *State Librarian*, P. S. Shirkey.

WISCONSIN—CAPITAL, MADISON.

Governor, Edward Scofield; *Lieutenant-Governor*, Jesse Stone; *Secretary of State*, Wm. H. Froehlich; *Treasurer*, J. O. Davidson; *Auditor*, secretary of state; *Superintendent Public Instruction*, L. D. Harvey; *Attorney-General*, E. R. Hicks; *Railroad Commissioner*, Graham L. Rice; *Insurance Commissioner*, Emil Giljohann; *State*

Librarian, J. R. Berryman; Commissioner of Labor, Census and Industrial Statistics, Halford Erickson; Adjutant-General, Brig.-Gen. Chas. R. Boardman; Quartermaster-General, Brig.-Gen. Albert Solliday; Dairy and Food Commissioner, H. C. Adams; Bank Examiner, E. I. Kidd; Fish and Game Warden, J. T. Ellarson; State Veterinarian, H. P. Clute.

WYOMING—CAPITAL, CHEYENNE.

Governor, De Forest Richards; Lieutenant-Governor and Secretary of State, Fenimore Chatterton; Treasurer, Geo. E. Abbott; Auditor, Leroy Grant; Superintendent Public Instruction, Thos. T. Tynan; Attorney-General, J. A. Van Orsdel; Railroad Commissioners, F. Chatterton, L. Grant and Geo. E. Abbott; State Librarian, John Slaughter; Clerk of Supreme Court, Robert Morris.

CHRONOLOGICAL RECORD OF THE WAR BETWEEN THE UNITED STATES AND SPAIN.

January 1st-15th. The North Atlantic squadron of the United States navy was assembled near Dry Tortugas islands, Gulf of Mexico.

January 15th-20th. Demonstrations against Americans by Spanish volunteers in Havana. Guard of Spanish soldiers placed about the United States consulate.

January 25th. Battleship Maine arrived at Havana.

February 8th-9th. Letter from Spanish Minister De Lome, disparaging President McKinley, is published. De Lome resigns. United States discusses intervention in Cuba.

February 14th. Congress requests information from the president relative to conditions in Cuba. Senor Luis Polo y Bernabe appointed Spanish minister to succeed De Lome.

February 15th. Battleship Maine blown up in Havana harbor. Lives lost 260. Spain officially expresses regret for the "incident." President appoints a board of inquiry to examine into the cause of the destruction of the Maine.

February 18th. Spanish cruiser Viscaya visits New York harbor for a week.

February 20th. The court of inquiry begins work at Havana. Cruiser Montgomery ordered to proceed to Havana.

March 5th. The United States refuses to recall Consul-General Lee at the request of Spain.

March 7th-9th. Congress appropriates \$50,000,000 for the national defense.

March 11th-15th. Mobilization of the army commenced. Battleship Oregon sails from San Francisco for Key West. Spain offers an armistice to the Cuban insurgents. Spanish fleet sails from Cadiz for the Canary islands.

March 15th-30th. Report of the Maine board of inquiry delivered to the president, and by him transmitted to congress. Commodore Schley takes command of the Flying squadron. Spain grants permission to the president to relieve the Cuban reconcentrados.

April 1st-15th. Spanish fleet arrives at the Cape Verde islands. Pope intercedes with Spain for peace. Representatives of the great powers of Europe call on the president with a plea for peace. United States consuls recalled from Cuba.

April 15th-20th. Congress declares Cuba free and directs the president to use the United States forces to free Cuba from Spanish authority. The president cables an ultimatum to Spain to Minister Woodford at Madrid. The Spanish cortes received a war-like message from the queen regent.

April 20th-25th. Minister Woodford received his passports from the Spanish government. United States military establishment increased by act of congress. British government notifies Spain that coal is contraband of war. President issues a proclamation to the neutral powers, announcing war with Spain. The North Atlantic squadron, under Rear Admiral Sampson, sails from Key West and begins the blockade of Cuban ports. Spanish ship Buena Ventur captured by the gunboat Nashville, first prize of the war. President McKinley calls for 125,000 volunteers. The powers of Europe, except Germany, issue proclamations of neutrality. Spain formally declares war with the United States. Congress declares war with Spain.

April 25th-30th. Congress passes an act increasing the regular army to 61,000 men. Mantanzas bombarded. Spanish fleet under Admiral Cervera sails from Cape Verde islands for the West Indies.

May 1st. Battle of Manila bay. Spanish fleet totally destroyed by Commodore Dewey.

May 5th-15th. Riots in Spain follow the news of Dewey's victory. Dewey is promoted to rear admiral. Cienfuegos and Car

denas attacked. San Juan de Puerto Rico bombarded. Spanish fleet appears off Martinique island. American flying squadron sails for eastern Cuba.

May 15th-30th. A new Spanish minister comes into office with Senor Sagasta as premier. Cervera's fleet arrives at Santiago de Cuba. The cruiser Charleston sails from San Francisco for Manila. Battleship Oregon arrives at Jupiter inlet, Florida. A call for 75,000 additional volunteers is issued by the president. Admiral Sampson's fleet arrives at Santiago and bombards the forts at the entrance of the harbor.

June 3d. Lieutenant Hobson and crew sink the collier Merrimac in the entrance of Santiago harbor.

June 4th. Captain Gridley, of the Olympia, Admiral Dewey's flag ship, dies at Kobe, Japan, while on his way home to the United States.

June 5th-15th. The Spanish cruiser Reina Mercedes destroyed by the American war vessels at Santiago. War revenue bill passed by congress. The American army of invasion, 16,000 men, under General Shafter, leave Key West for Santiago. Marines land at Guantanamo and skirmish with Spanish soldiers. Fort at Caimanera bombarded by American war vessels.

June 20th-30th. General Shafter's army landed at Daiquiri. The Ladrone islands in the Pacific surrender to the American Philippine expedition. Auxiliary cruiser St. Paul repulses an attack by Spanish torpedo boats off San Juan, Puerto Rico. General Merritt sails for Manila to take command of American forces in the Philippines.

July 1st-2d. Battle of El Caney, Santiago. Spanish earth-works carried by assault.

July 3d. Admiral Cervera's fleet destroyed while attempting to escape from Santiago harbor. Surrender of Santiago demanded by American forces.

July 5th-15th. Hobson and the crew of the Merrimac exchanged. German gunboat Irene withdraws from Subig bay, Philippine islands, when Dewey's ships appear to take possession. General Miles arrives in Cuba. Admiral Cervera and Spanish prisoners arrive at Portsmouth, N. H.

July 17th. Santiago surrendered. More than 22,000 Spanish soldiers became prisoners of war.

July 20th-25th. Four United States war vessels bombard and capture Nipe, Cuba; the last naval engagement in Cuban waters.

July 25th-30th. United States army, under General Miles,

lands in Puerto Rico. General Merritt lands at Cavite, Manila harbor. Spain asks for terms of peace through Cambon, French ambassador to the United States. President replies, stating American terms.

July 31st. Battle of Malate, near Manila; Spanish repulsed.

August 9th. Spain accepts terms of peace offered by the president.

August 12th-13th. Peace protocol signed. An armistice proclaimed. Blockade of Cuba raised. Manila surrenders after some fighting.

October 1st. The peace commissioners of Spain and the United States meet in the French foreign office at Paris.

October 18th. American force take formal possession of Puerto Rico, at San Juan.

October 27th. The peace commissioners of Spain accept the views of the United States commissioners respecting the Cuban debt.

October 31st. The Philippine islands demanded by the peace commissioners of the United States with a proposition to assume such portion of the Philippine debt as was incurred for actual improvements.

November 21st. Request of Spanish peace commissioners for arbitration of the third article of the protocol declined by the commissioners of the United States, who make a formal offer of \$20,000,000 for the Philippine islands.

November 28th. Spanish government accepts terms proposed by the peace commissioners of the United States.

December 10th. Treaty of peace signed at Paris, France.

December 24th. Iloilo, on the island of Panay, evacuated by the Spanish General Rios.

January 1, 1899. Spanish sovereignty in Cuba formally ceded to the United States at Havana.

February 6th-10th. Treaty of peace ratified by the United States senate. Treaty of peace signed by President McKinley.

February 20th. The Spanish cortes meet in Madrid to consider treaty of peace.

March 15th-17th. Spanish cabinet decides on ratification of treaty. Queen regent of Spain signs treaty of peace.

April 11th. Official exchange of ratifications of the treaty of peace takes place, and President McKinley issues proclamation of peace.

CHRONOLOGICAL RECORD OF THE PHILLIPINE INSURRECTION.

August 14, 1898, to February 3, 1899. Relations strained between the forces and leaders of the Philippine insurgents and those of the United States.

September 2d, 1898. Philippine insurgents invade southern Philippine islands.

December 26th. Insurgents take possession of Iloilo after evacuation by the Spanish and before the arrival of the United States troops.

December 29th. General Lawton ordered to duty in the Philippines as second in command to General Otis.

January 7, 1899. Aguinaldo, leader of the insurgents, issues a proclamation in Manila, protesting against the occupation of the Philippines by the United States, alleging that promises of independence had been violated and calling on the insurgents to continue the struggle for liberty.

January 16th. President McKinley announces appointment of Philippine commission: President Schurman, of Cornell University, Admiral Dewey, General Otis, Prof. Dean C. Worcester and Col. Charles Denby.

February 4th. Insurgents make a night attack on the American lines near Manila, and are driven back with great loss; American loss, 49 killed and 148 wounded.

February 5th. Positions of insurgents about Manila shelled by Admiral Dewey; insurgent casualties very heavy; 2,000 probably killed, many more wounded, and 4,000 made prisoners.

February 7th-8th. Insurgents reported to be in full retreat; American lines extended nine miles beyond the city of Manila. Aguinaldo asks for a truce and conference with American commanders.

February 10th. Town of Calocan, a stronghold of the insurgents near Manila, bombarded and taken.

February 11th. City of Iloilo, Panay island, taken by American forces under General Miller. Insurgent forces around Manila attacked and driven into the interior.

February 12th to March 25th. Several minor engagements in which insurgents suffer heavy losses. Six regiments of U. S. regulars ordered to Manila.

March 26th-27th. Town of Malinta taken by brigade under General Wheaton: Col. H. C. Egbert, of Twenty-second infantry, killed. Forces under General MacArthur capture Marilao; the South Dakota volunteers, led by Colonel Frost, charge insurgents commanded by Aguinaldo in person, inflicting great slaughter.

April 4th. American Philippine commissioners issue proclamation, stating intention of the United States in dealing with the islands.

April 18th-19th. Lieutenant Gilmore and fourteen men from gunboat Yorktown ambushed and captured by insurgents while trying to rescue the besieged Spanish garrison near the town of Baler. Authorities at Washington decide to send 14,000 regulars as re-enforcements to General Otis.

April 23d. Col. John Stotsenburg and Lieut. Lester E. Sisson, of Nebraska regiment, killed in an engagement with insurgents near Malolos. Several men of Iowa and Utah regiments also wounded in same engagement.

April 26th. Calumpit, new headquarters of the insurgent forces, captured after severe fighting. Fifty-first Iowa took part in this engagement. Col. Frederick Funston and volunteers from his regiment rendered effective service.

April 28th. Insurgents ask for cessation of hostilities until their congress can act on terms of peace; General Otis declines to recognize Philippine government.

April 29th. General Otis demands unconditional surrender of insurgents. Philippine insurgent commissioners return to their lines.

May 5th-18th. Desultory fighting; usual American victories.

May 20th. Admiral Dewey sailed from Manila on his way to the United States.

May 23d. The Kansas and Montana volunteer infantries and Utah battery, under Generals MacArthur and Funston, disperse 800 insurgents intrenched on railroad near Santa Anita, Luzon; insurgent loss heavy; many prisoners taken. General Lawton's expedition arrives at Malolos, having marched 120 miles in 20 days, had 22 fights, captured 28 towns, destroyed 300,000 bushels of rice, killed 400 insurgents, wounded double that number, and only lost 6 men killed and 31 wounded.

June 3d-11th. General advance of American troops east and southeast of Manila; insurgents retreat southward.

June 13th. Troops under General Lawton fight liveliest engagement of the war south of Los Pinas; insurgents retreat to fortified town of Imus; insurgent loss, 100 killed, 300 wounded.

June 15th-16th. Town of Imus taken by troops under General Lawton. Insurgents attack American lines near San Fernando in force, but are repulsed with heavy loss, by brigades under Generals Funston and Hale.

June 20th. General Wheaton's troops take Perez das Marinas without opposition. Rear Admiral Watson arrives at Manila and takes command of the American naval forces.

June 30th. Insurgent attack on American outposts at San Fernando repulsed by Seventeenth and Twelfth infantry and the Iowa volunteers.

July 6th. Gen. Joseph Wheeler is ordered to report to General Otis for duty in the Philippines.

July 17th. Censorship at Manila protested against by American newspaper correspondents.

July 22d-24th. Transports with re-enforcements arrive at Manila.

July 25th-26th. General Otis proclaims a provisional government for the island of Negros. Town of Calamba is taken by detachment of General Hall's troops after short battle.

July 30th. General Hall's troops suffer a loss of 7 killed and 23 wounded in an engagement with insurgents in the vicinity of Calamba.

August 9th. Intrenchments of insurgents near San Fernando attacked and captured after severe battle, by forces under General MacArthur. Fifty-first Iowa rendered effective service.

August 10th-12th. Several towns taken by American forces, after slight resistance.

August 17th. Enlistment of ten new regiments of volunteers ordered by war department, and colonels of these regiments appointed.

August 31st. The Sixth infantry under Lieutenant-Colonel Byrne captures Argogula, a stronghold of the insurgents in Negros; a large quantity of stores taken.

September 2d-14th. Insurgents attack several towns held by American troops, but are repulsed, without American loss.

September 19th. Insurgents in Luzon ask for a conference with Otis, and offer to release American prisoners of war.

September 23d. Olangapo on Subig bay bombarded by the Charleston, Monterey, Concord and Zafiro; men land under heavy insurgent fire, and destroy insurgent cannon. Strong insurgent positions west of Cebu attacked by forces under General Snyder, seven forts taken, with mounted cannon, and fourteen intrenched and fortified places taken.

October 1st-5th Insurgent commissioners hold a fruitless interview with General Otis at Manila. Armored cruisers Brooklyn, New Orleans, Nashville and Badger, and gunboats Marietta and Machias ordered to Manila.

October 9th-20th. Insurgent attack on American line on outskirts of Manila repulsed. General Young's advance guard of General Lawton's column occupies San Isidro.

October 30th. General Young's column enters Cabanatuan, north of San Isidro.

November 1st-6th. Several Philippine towns taken after slight resistance. Expedition of 2,500 men under General Wheaton leaves Manila on transports for Dagupan on western coast of Luzon.

November 7th. Forces under General Wheaton land under fire at San Fabian near Dagupan. Cruiser Charleston wrecked on a reef on the northwestern coast of Luzon.

November 12th. Colonel Bell takes possession of Tarlac, the insurgent capital, without opposition, Aguinaldo having escaped. Maj. John A. Logan of the Thirty-third Volunteer infantry, and six enlisted men are killed near San Jacinto in an engagement with the insurgents.

November 18th. General MacArthur continues to advance northward in Luzon, taking possession of several towns.

November 24th. Bautista, president of the Filipino congress, surrenders himself to General MacArthur.

December 3d. General Pilar, one of the insurgent leaders, killed in an engagement with American troops near Cervantes in northern Luzon. The insurgent attack on town of Vigan repulsed.

December 18th. General Lawton is shot and instantly killed near San Mateo, in Luzon.

December 20th, 1899 to March 10th, 1900. Insurgent troops scattered in bands, wage guerrilla warfare; Aguinaldo is in constant retreat, his army scattered, his congress dispersed and the people in many islands acknowledging the sovereignty of the United States.

THE TREATY OF PEACE WITH SPAIN.

The treaty of peace between the United States and Spain was signed by the members of the joint commission at Paris, December 10, 1898. The full text of the treaty is as follows:

The United States of America and her majesty, the queen regent of Spain, in the name of her august son, Don Alfonso XIII, desiring to end the state of war now existing between the two countries, have for that purpose appointed as plenipotentiaries:

The president of the United States:

William R. Day, Cushman K. Davis, William P. Frye, George Gray and Whitelaw Reid, citizens of the United States.

And her majesty, the queen regent of Spain:

Don Eugenio Montero Rios, president of the senate; Don Buenaventura de Abarzuza, senator of the kingdom and ex-minister of the crown; Don Jose de Garnica, deputy to the cortes and associate justice of the supreme court; Don Wenceslao Ramirez de Villa Urrutia, envoy extraordinary and minister plenipotentiary at Brussels, and Don Rafael Cerero, general of division.

Who, having assembled in Paris and having exchanged their full powers, which were found to be in due and proper form, have, after discussion of the matters before them, agreed upon the following articles:

ARTICLE I.

Spain relinquishes all claim of sovereignty over and title to Cuba.

And as the island is, upon its evacuation by Spain, to be occupied by the United States, the United States will, so long as such occupation shall last, assume and discharge the obligations that may under international law result from the fact of its occupation for the protection of life and property.

ARTICLE II.

Spain cedes to the United States the island of Puerto Rico and other islands now under Spanish sovereignty in the West Indies, and the island of Guam, in the Mariannes or Ladrones.

ARTICLE III.

Spain cedes to the United States the archipelago known as the Philippine Islands, and comprehending the islands lying within the following lines:

A line running from west to east along or near the twentieth parallel of north latitude, and through the middle of the navigable channel of Bachtí, from the one hundred and eighteenth to the one hundred and twenty-seventh degree meridian of longitude east of Greenwich, thence along the one hundred and twenty-seventh degree meridian of longitude east of Greenwich to the parallel of four degrees and forty-five minutes north latitude, thence along the parallel of four degrees and forty-five minutes north latitude to its intersection with the meridian of longitude one hundred and nineteen degrees and thirty-five minutes east of Greenwich thence along the meridian of longitude one hundred and nineteen degrees and thirty-five minutes east of Greenwich to the parallel of latitude seven degrees and forty minutes north, thence along the parallel of latitude seven degrees and forty minutes north to its intersection with the one hundred and sixteenth degree meridian of longitude east of Greenwich, thence by a direct line to the intersection of the tenth degree parallel of north latitude with the one hundred and eighteenth degree meridian of longitude east of Greenwich, and thence along the one hundred and eighteenth degree meridian of longitude east of Greenwich to the point of beginning.

The United States will pay to Spain the sum of \$20,000,000 within three months after the exchange of the ratifications of the present treaty.

ARTICLE IV.

The United States will, for ten years from the date of exchange of ratifications of the present treaty, admit Spanish ships and merchandise to the ports of the Philippine Islands on the same terms as ships and merchandise of the United States.

ARTICLE V.

The United States will, upon the signature of the present treaty, send back to Spain, at its own cost, the Spanish soldiers taken as prisoners of war on the capture of Manila by the American forces. The arms of the soldiers in question shall be restored to them.

Spain will, upon the exchange of the ratifications of the present treaty, proceed to evacuate the Philippines, as well as the island of Guam, on terms similar to those agreed upon by the commissioners appointed to arrange for the evacuation of Puerto Rico and other islands in the West Indies under the protocol of August 12, 1898, which is to continue in force till its provisions are completely executed.

The time within which the evacuation of the Philippine Islands and Guam shall be completed shall be fixed by the two governments. Stands of colors, uncaptured war vessels, small arms, guns of all calibres, with their carriages and accessories, powder, ammunition, live stock, and materials and supplies of all kinds belonging to the land and naval forces of Spain in the Philippines and Guam remain the property of Spain. Pieces of heavy ordnance, exclusive of field artillery, in the fortifications and coast defences shall remain in their emplacements for the term of six months, to be reckoned from the exchange of ratifications of the treaty; and the United States may in the meantime purchase such material from Spain if a satisfactory agreement between the two governments on the subject shall be reached.

ARTICLE VI.

Spain will, upon the signature of the present treaty, release all prisoners of war and all persons detained or imprisoned for political offenses in connection with the insurrections in Cuba and the Philippines and the war with the United States.

Reciprocally the United States will release all persons made prisoners of war by the American forces, and will undertake to obtain the release of all Spanish prisoners in the hands of the insurgents in Cuba and the Philippines.

The government of the United States will at its own cost return to Spain, and the government of Spain will at its own cost return to the United States, Cuba, Porto Rico, and the Philippines, according to the situation of their respective homes, prisoners released or caused to be released by them, respectively, under this article.

ARTICLE VII.

The United States and Spain mutually relinquish all claims for indemnity, national and individual, of every kind, of either government, or of its citizens or subjects, against the other government which may have arisen since the beginning of the late

insurrection in Cuba and prior to the exchange of ratifications of the present treaty, including all claims for indemnity for the cost of the war. The United States will adjudicate and settle the claims of its citizens against Spain relinquished in this article.

ARTICLE VIII.

In conformity with the provisions of articles 1, 2 and 3 of this treaty, Spain relinquishes in Cuba and cedes in Puerto Rico and other islands in the West Indies, in the island of Guam, and in the Philippine archipelago all the buildings, wharves, barracks, forts, structures, public highways, and other immovable property which in conformity with law belong to the public domain and as such belong to the crown of Spain.

And it is hereby declared that the relinquishment or cession, as the case may be, to which the preceding paragraph refers, cannot in any respect impair the property or rights which by law belong to the peaceful possession of property of all kinds of provinces, municipalities, public or private establishments, ecclesiastical or civic bodies, or any other associations having legal capacity to acquire and possess property in the aforesaid territories, renounced or ceded, or of private individuals, of whatsoever nationality such individuals may be.

The aforesaid relinquishment or cession, as the case may be, includes all documents exclusively referring to the sovereignty relinquished or ceded that may exist in the archives of the peninsula. Where any document in such archives only in part relates to said sovereignty a copy of such part will be furnished whenever it shall be requested. Like rules shall be reciprocally observed in favor of Spain in respect of documents in the archives of the islands above referred to.

In the aforesaid relinquishment or cession, as the case may be, are also included such rights as the crown of Spain and its authorities possess in respect of the official archives and records, executive as well as judicial, in the islands above referred to, which relate to said islands or the rights and property of their inhabitants. Such archives and records shall be carefully preserved, and private persons shall, without distinction, have the right to require, in accordance with the law, authenticated copies of the contracts, wills, and other instruments forming part of notarial protocols or files, or which may be contained in the executive or judicial archives, be the latter in Spain or in the islands aforesaid.

ARTICLE IX.

Spanish subjects, natives of the peninsula, residing in the territory over which Spain by the present treaty relinquishes or cedes her sovereignty, may remain in such territory or may remove therefrom, retaining in either event all their rights of property, including the right to sell or dispose of such property or of its proceeds; and they shall also have the right to carry on their industry, commerce and professions, being subject in respect thereof to such laws as are applicable to other foreigners. In case they remain in the territory they may preserve their allegiance to the crown of Spain by making, before a court of record, within a year from the date of the exchange of ratifications of this treaty, a declaration of their decision to preserve such allegiance; in default of which declaration they shall be held to have renounced it and to have adopted the nationality of the territory in which they may reside.

The civil rights and political status of the native inhabitants of the territories hereby ceded to the United States shall be determined by congress.

ARTICLE X.

The inhabitants of the territories over which Spain relinquishes or cedes her sovereignty shall be secured in the free exercise of their religion.

ARTICLE XI.

The Spaniards residing in the territories over which Spain by this treaty cedes or relinquishes her sovereignty shall be subject in matters civil as well as criminal to the jurisdiction of the courts of the country wherein they reside, pursuant to the ordinary laws governing the same; and they shall have the right to appear before such courts and to pursue the same course as citizens of the country to which the courts belong.

ARTICLE XII.

Judicial proceedings pending at the time of the exchange of ratifications of this treaty in the territories over which Spain relinquishes or cedes her sovereignty shall be determined according to the following rules:

First.—Judgments rendered either in civil suits between private individuals, or in criminal matters, before the date mentioned, and with respect to which there is no recourse or right of review under

the Spanish law, shall be deemed to be final, and shall be executed in due form by competent authority in the territory within which such judgments should be carried out.

Second.—Civil suits between private individuals which may on the date mentioned be undetermined shall be prosecuted to judgment before the court in which they may then be pending, or in the court that may be substituted therefor.

Third.—Criminal actions pending on the date mentioned before the supreme court of Spain against citizens of the territory which by this treaty ceases to be Spanish shall continue under its jurisdiction until final judgment; but, such judgment having been rendered, the execution thereof shall be committed to the competent authority of the place in which the case arose.

ARTICLE XIII.

The rights of property secured by copyrights and patents acquired by Spaniards in the island of Cuba, and in Porto Rico, the Philippines, and other ceded territories, at the time of the exchange of the ratifications of this treaty, shall continue to be respected. Spanish scientific, literary and artistic works not subversive of public order in the territories in question shall continue to be admitted free of duty into such territories for the period of ten years, to be reckoned from the date of the exchange of the ratifications of this treaty.

ARTICLE XIV.

Spain shall have the power to establish consular officers in the ports and places of the territories the sovereignty over which has either been relinquished or ceded by the present treaty.

ARTICLE XV.

The government of each country will, for the term of ten years, accord to the merchant vessels of the other country the same treatment in respect to all port charges, including entrance and clearance dues, light dues, and tonnage duties, as it accords to its own merchant vessels not engaged in the coastwise trade.

This article may at any time be terminated on six months' notice given by either government to the other.

ARTICLE XVI.

It is understood that any obligations assumed in this treaty by the United States, with respect to Cuba, are limited to the time

of its occupancy thereof; but it will, upon the termination of such occupancy, advise any government established in the island to assume the same obligations.

ARTICLE XVII.

The present treaty shall be ratified by the President of the United States, by and with the advice and consent of the senate thereof, and by Her Majesty the Queen Regent of Spain; and the ratification shall be exchanged at Washington within six months from the date hereof, or earlier if possible.

In faith whereof we, the respective plenipotentiaries, have signed this treaty and have hereunto affixed our seals.

Done in duplicate at Paris, the tenth day of December, in the year of our Lord one thousand eight hundred and ninety-eight.

	WILLIAM R. DAY,	EUGENIO MONTERO RIOS,
	CUSHMAN K. DAVIS,	B. DE ABARZUZA,
[SEAL.]	WILLIAM P. FRYE,	J. DE GARNICA,
	GEORGE GRAY,	W. R. DE VILLA'URRUTIA.
	WHITELOW REID,	RAFAEL CERERO.

The treaty was transmitted to the senate, by the president, January 4, 1899. February 6th, after over four weeks' discussion, the senate ratified the treaty by a vote of 57 to 27. The treaty was signed by President McKinley, February 10th, and by the Queen Regent of Spain, March 17th. The official exchange of treaties took place April 11th, and on the same day the president issued his proclamation of peace, which was as follows:

WHEREAS, A treaty of peace between the United States of America and Her Majesty Queen Regent of Spain, in the name of her august son, Don Alfonso XIII, was concluded and signed by their respective plenipotentiaries at Paris on the 10th day of December, 1898, the original of which, in the Spanish language, is word for word as follows:

(Here text of treaty is included).

And WHEREAS, The said convention has been duly ratified on both parts, and the ratifications of the two governments were exchanged in the city of Washington, on the eleventh day of April, one thousand eight hundred and ninety-nine.

Now, therefore be it known, that I, William McKinley, President of the United States of America, have caused the said convention to be made public, to the end that the same and every article and clause thereof may be observed and fulfilled with good faith by the United States and the citizens thereof.

In witness whereof I have hereunto set my hand, caused the seal of the United States to be affixed.

Done at the city of Washington, this eleventh day of April, in the year of our Lord one thousand eight hundred and ninety-nine, and of the independence of the United States the one hundred and twenty-third.

WILLIAM MCKINLEY.

By the President:

JOHN HAY,

Secretary of State.

THE NEW POSSESSIONS OF THE UNITED STATES.

THE PHILIPPINE ISLANDS.

Military Governor.....Major-General E. S. Otis
 Treasurer.....Capt. W. T. Wood, Eighteenth Infantry
 Auditor.....Capt. Alfred Todd, Sixth Artillery
 Superintendent of Public Instruction.George H. Anderson

The Philippines consist of a group of nearly 2,000 islands of more or less extent, situated between longitude 120 and 130, and latitude 5 and 20, approximately, the land and sea area being 1,200 miles of latitude and 2,400 miles of longitude. They will be found on the maps lying off the southern coast of Asia. The total land area is estimated to be 140,000 square miles. Of this group, Luzon is the largest island, and Manila, the capital, is situated upon it. To give some conception of the magnitude of the Philippine group the latest estimates of areas of the largest islands are appended: Luzon, 44,400 square miles; Mindanao, 34,000; Samar, 4,800; Panay, 4,700; Mindoro, 4,000; Leyte, 3,800; Negros, 3,300; Cebu, 2,400. The population of the entire group is somewhat problematical, no census having ever been taken, although the country has been in the possession of Spain since 1565. Conservative estimates place it at 8,000,000, principally Malays, but there are thirty different races all speaking a different dialect.

The following memoranda was prepared by Major-General F. V. Greene for the government:

CLIMATE.

“The climate is one of the best known in the tropics. The islands extend from 5 degrees to 21 degrees north latitude, and Manila is

in 14 degrees 35 minutes. The thermometer during July and August rarely goes below 79 degrees or above 85 degrees. The extreme ranges in a year are said to be 61 degrees and 97 degrees, and the annual mean 81 degrees. There are three well-marked seasons, temperate and dry from November to February, hot and dry from March to May, and temperate and wet from June to October. The rainy season reaches its maximum in July and August, when the rains are constant and very heavy. The total rainfall has been as high as 114 inches in one year.

"Yellow fever appears to be unknown. The diseases most fatal among the natives are cholera and smallpox, both of which are brought from China. Low malarial fever is brought on by sleeping on the ground or being chilled by remaining without exercise in wet clothes; and diarrhoea is produced by drinking bad water or eating excessive quantities of fruit. Almost all of these diseases are preventable by proper precautions even by troops in campaign. The sickness in our troops was very small, much less than in the cold fogs at camp in San Francisco.

MINERAL WEALTH.

"Very little is known concerning the mineral wealth of the islands. It is stated that there are deposits of coal, petroleum, iron, lead, sulphur, copper, and gold in the various islands, but little or nothing has been done to develop them. A few concessions have been granted for working mines, but the output is not large. Gold is reported on Luzon, coal and petroleum on Cebu and Iloilo, and sulphur on Leyte.

AGRICULTURE.

"Although agriculture is the chief occupation of the Filipinos, yet only one-ninth of the surface is under cultivation. The soil is very fertile, and even after deducting the mountainous areas it is probable that the area of cultivation can be very largely extended and that the islands can support a population equal to that of Japan (42,000,000).

"The chief products are rice, corn, hemp, sugar, tobacco, coconuts and cacao. Coffee and cotton were formerly produced in large quantities—the former for export and the latter for home consumption; but the coffee plant has been almost exterminated by insects and the home-made cotton cloths have been driven out by the competition of those imported from England. The rice and corn are principally produced in Luzon and Mindoro and are con-

sumed in the islands. The rice crop is about 765,000 tons. It is insufficient for the demand, and 45,000 tons of rice were imported in 1894, the greater portion from Saigon, and the rest from Hong Kong and Singapore; also 8,669 tons (say 60,000 barrels) of flour, of which more than two-thirds came from China and less than one-third from the United States. The cacao is raised in the southern islands, the best quality of it at Mindanao. The sugar cane is raised in the Visayas. The crop yielded in 1894 about 235,000 tons of raw sugar, of which one-tenth was consumed in the islands and the balance, or 210,000 tons, valued at \$11,000,000, was exported, the greater part to China, Great Britain and Australia. Hemp is produced in Southern Luzon, Mindoro, the Visayas, and Mindanao. It is nearly all exported in bale. In 1894 the amount was 96,000 tons, valued at \$12,000,000. Tobacco is raised in all the islands, but the best quality and greatest amounts in Luzon. A large amount is consumed in the islands, smoking being universal among women as well as the men, but the best quality is exported. The amount in 1894 was 7,000 tons of leaf tobacco, valued at \$1,750,000. Coconuts are grown in Southern Luzon and are used in various ways.'

IMPORTS AND EXPORTS.

The bureau of foreign commerce of the state department gives the following figures, partly for 1896 and partly for 1897:

COUNTRIES.	Imports from Philippines.	Exports to Phil- ippines.	COUNTRIES.	Imports from Philippines.	Exports to Phil- ippines.
Great Britain..	\$ 6,223,426	\$2,063,598	India.....	\$ 7,755	\$ 80,156
France.....	1,990,297	359,796	Straits Settlements	274,130	236,001
Germany.....	223,720	774,928	New S'ch Wales.	119,550	176,858
Belgium.....	272,240	45,660	Victoria.....	180	178,370
Spain.....	4,819,344	4,973,589	United States...	4,383,740	94,597
Japan.....	1,332,300	92,823			
China.....	56,137	97,717	Total.....	\$19,702,819	\$ 9,174,093

THE HAWAIIAN ISLANDS.

July 6, 1898, the Hawaiian Islands were annexed to the United States by joint resolution of congress. The act of annexation became complete August 13, 1898, when the United States flag was raised over the government buildings at Honolulu. A bill is now pending before congress to create a territory of the United

States out of the islands. The provisional government which was in existence at the time the islands were annexed to the Union will continue to exercise authority until congress settles the question of government.

This group of islands is situated in the North Pacific Ocean, between 18 degrees 54 minutes and 22 degrees 15 minutes north latitude, and 154 degrees 50 minutes and 160 degrees 30 minutes west longitude. The islands of any prominence number eight, and these in order of size are, Hawaii, 4,210 square miles; Maui, 760; Oahu, 600; Kauai, 590; Molokai, 270; Lanai, 150; Niihau, 97; Kahoolawe, 63; total 6,740 square miles. All of the islands are of volcanic origin. Honolulu, the capital city, is distant from San Francisco 2,100 miles, from Yokohama, 3,445, Hong Kong, 4,961, and Sidney, Australia, via the Caroline Islands, 5,152.

There are nine or ten uninhabited islets, lying beyond the boundaries given above, which belong to, and come under the jurisdiction of, the Hawaiian government. Only five islands of the group proper are populated to any considerable extent--Hawaii, Maui, Oahu, Kauai and Molokai. Hawaii, the largest island, gives its name to the entire group and its government. This island is an aggregation of vast volcanic mountains. Hawaii leads the other islands in production, having many large sugar plantations, by far the greater portion of the coffee raising industry, and a number of expensive stock ranges.

Maui, the second in size, is composed of two mountainous formations of unequal size. Deep and fertile valleys lie between these two spurs, and produce a great variety of tropical fruits. Haleakelo, the largest extinct volcano in the world, is situated on the island.

Oahu, third in size, has more than one-third of the population of the entire group. Honolulu, the capital city, is located on this island. Honolulu harbor is the only improved harbor in the entire group. Oahu is also the greatest producer, and leads in manufacture.

Kauai is the oldest island in geological formation of the group. It is called the "Garden Isle" on account of general fertility.

Molokai, which lies about twenty-eight miles southeast of Oahu, is a long, narrow island, stretching due east and west. The island is devoted almost exclusively to the pasture of cattle and sheep.

The native population at the time of the discovery of the islands by Captain Cook in 1778 was about 200,000, but this had dwindled

to 31,019 in 1896, according to census taken that year. The total population in 1896 was 109,020, distributed according to race as follows:

	Male.	Female.	Total.
Hawaiian.....	16,399	14,620	31,019
Part Hawaiian.....	4,249	4,236	8,485
Japanese.....	19,212	5,195	24,407
Chinese.....	19,167	2,449	21,616
American.....	1,975	1,111	3,086
British.....	1,408	844	2,252
Other foreign.....	10,109	8,048	18,157
Total.....	72,517	36,503	109,020

There are about seventy-one miles of railroad in the islands, distributed as follows: Oahu, 38.5 miles; Maui, 13 miles; Hawaii, 20 miles. There are nearly 250 miles of telegraph. Telephone has been introduced into Honolulu and is in general use there. The capital city has a population of 29,920 and is lighted by electricity.

During the year 1897 the aggregate commerce of the islands was, in valuation, \$24,859,978; exports, \$16,021,775, and imports, \$8,838,203. The principal items of export in 1897 were: sugar, \$15,390,422; rice, \$225,575; coffee, \$99,696; hides, \$87,545; bananas, \$75,412. Exports from Hawaii to the United States amounted to \$15,962,029, or 99.62 per cent. Imports to Hawaii from the United States amounted to \$6,800,024 or 76.93 per cent.

THE ISLAND OF PUERTO RICO.

MILITARY GOVERNMENT.

Military Governor, Brig.-Gen. Geo. W. Davis.

Chief of Bureau Affairs, Samuel Camunas.

Treasurer, Maj. Jas. L. Buchanan.

Auditor, Hon. J. R. Garrison.

Superintendent Public Instruction, Dr. Victor S. Clark.

Civil Secretary, Dr. Cayetano Colly Toste.

Chief Internal Revenue Bureau, Dr. Calixto Omero.

Chief Bureau of Agriculture, Juan Bautista Rodriguez.

Board of Public Works, Capt. Wm. V. Judson, United States corps of engineers, president; F. L. Hills, civil engineer; Juan B. Rodriguez, civil engineer.

The island of Puerto Rico was discovered by Columbus November 16, 1493, on his second voyage to America, and was taken possession of in the name of Spain just three days later. The island remained Spanish territory until October 18, 1898, when it became a possession of the United States.

Puerto Rico is the most eastern of the Greater Antilles in the West Indies, lying about 500 miles east of Cuba. It is separated on the east from the Danish island of St. Thomas by a distance of fifty miles, and from the large island of Hayti on the west by the seventy-mile-wide ocean channel known as Mona Passage. It lies between 17 degrees 50 minutes and 18 degrees 30 minutes north latitude and its east and west boundaries are respectively 65 degrees 35 minutes and 67 degrees 10 minutes west longitude. The island is in form a parallelogram, being 108 miles long and thirty-seven miles wide. It has a coast line of 360 miles and an estimated area of 3,668 square miles. It has one-twelfth the dimensions of Cuba but has six times its density of population.

San Juan, the capital city, is distant from important points as follows: New York, 1,420 miles; Charleston, S. C., 1,200 miles; Key West, Fla., 1,050; Havana, 1,000 miles. The highest temperature is 99 degrees, Fahrenheit, and the lowest, 57.2 degrees; average, 78.9. The average annual rainfall is 59.5 inches.

The construction of railway has fairly commenced, there being 137 miles of railway already completed and in operation, and 170 miles in process of construction. The length of telegraph in operation is in the neighborhood of 470 miles. The telephone is in general use in the cities. The population of the island according to the census taken in 1887, was 806,708; of which 800,963 are of Spanish descent and only 5,745 are foreigners. An official census which was taken by the United States authorities and completed in January, 1900, gives the island a total population of 957,000. This census gives San Juan, the capital city, a population of 32,500, and Ponce, the largest city on the island, 56,000. There are 260 inhabitants to the square mile. The population is so dense that Mr. Phil Hanna, American consul in Puerto Rico, has advised intending immigrants from the United States to stay away, particularizing "such persons as clerks, carpenters, mechanics and laborers of all grades," there being "several hundred thousand Puerto Ricans ready to fill vacant jobs and at a low price."

Puerto Rico is known for its great fertility. Agriculture and lumbering are its principal industries. Over 500 varieties of trees are found in the forests. The leading crops are sugar, cof-

fee, tobacco, cotton and maize. The principal fruits are bananas and pineapples. Coffee is the largest article of export, being 63 per cent of the whole, while sugar comes next with 28 per cent.

Gold, carbonates and sulphides of copper, and magnetic oxide of iron are the principal minerals found. Marble, limestone and other building stones are found, but these resources have not been developed to any great extent.

Three smaller islands, Mona, on the west, and Culebra and Vieques, on the east, belong to the political organization of Puerto Rico. Mona gives its name to the wide ocean passage between Puerto Rico and Hayti. Vieques and Culebra are known as the *Islas De Paseje*. Culebra is 6 miles long, 3 miles wide, and has a population of 500. Vieques or Crab Island is 21 miles long, 13 miles wide, and has 6,000 inhabitants. These islands also came into possession of the United States.

THE ISLAND OF GUAM.

The island of Guam is the largest of the Marianne or Ladrone Islands. This group of islands lies in the Pacific ocean on a direct line between San Francisco and Manila. Honolulu lies to the southward of this line, and yet a direct line from Honolulu to Manila also passes through the Ladrone archipelago. The group extends from north to south in a row between 400 and 500 miles long, and is composed of about twenty islands. Guam is about thirty-two miles long and something over 100 miles in circumference. The population of Guam is not over 9,000 and fully 6,000 of these are located in Agana, the capital city. The original race of the Ladrone is extinct, and the present inhabitants are mostly "immigrants, or descendants from immigrants, from the Philippines." It is said that nine-tenths of the inhabitants of Guam can read and write. Spanish is the prevailing language. The island not only possesses a good harbor, but is well wooded, has plenty of water, and great fertility.

The island of Guam was ceded to the United States by Spain by article 2 of the treaty of peace. The stars and stripes were raised over the island by Commander Taussig, of the gunboat *Bennington*, February 1, 1899. Capt. Richard P. Leary, United States navy, was appointed governor of Guam by the president and assumed the duties of his office in July, 1899. He immediately issued a proclamation to the inhabitants, announcing the establishment of the authority of the United States, which would be exerted for the security of life and property and the confirmation of their rights.

THE ISLAND OF WAKE.

Commander Taussig took possession and raised the United States flag over the island of Wake, in January, 1899, while on the way to the island of Guam. Wake is a small island in the Pacific ocean on the direct route from the Hawaiian islands to Hong Kong, about 2,000 miles from the former, and 3,000 from the latter point.

THE ISLAND OF TUTUILA.

The announcement in November, 1899, that an agreement, subject to the approval of the United States, had been concluded between Great Britian and Germany, relative to the disposition of the Samoan islands, came in the nature of a surprise. This agreement as given to the public, provides for the repeal of the Samoan act, signed by Great Britian, Germany and the United States in

1889, whereby these three powers were to act as protectors of the island, while recognizing the independence of the Samoan government, the right of the natives to elect their own king or chief, and to choose a form of government suitable to their own laws and customs. The agreement further provides that the islands of Upolu and Sabaii and the small adjacent islands were to go to Germany as free property, and the island of Tutuila, with its subsidiary islands, to the United States, while Great Britian was to renounce all claim to the Samoan islands, and Germany in turn was to renounce all claim to Tongo islands and to Savage island, in favor of Great Britian, and also to cede Choiseul and San Isabel, the two eastern islands of the Solomon group, to Great Britian. The agreement further provides that compensation of claims for damages during the late conflict in Samoa is to be submitted to an imperial court of arbitration. King Oscar of Sweden and Norway is to be selected as arbitrator. The agreement or treaty was ratified by the United States senate January 16, 1900, and the island of Tutuila became a possession of the United States.

For several years there had been serious trouble in Samoa, caused largely by the claims of rival candidates among the chieftains for the position of king, and to some extent by the trade rivalry among the foreigners. In 1898 the king of Samoa, Malieta Laupepa, died, and two chieftains, Mataafa and Malieta Tanu, the latter being the son of the former king, laid claim to the throne. In the war which followed, Mataafa was successful. He was favored by the German officials and residents, while the British and Americans supported Malieta Tanu. In June, 1899, a com-

mission was appointed by the three powers to proceed to Samoa and adjust difficulties there. This commission signed a treaty, abolishing the kingship and establishing a government composed of an administrator who would be assisted by a council, composed of delegates from the three powers. But while this treaty was pending the agreement above mentioned was concluded by Great Britain, Germany and the United States.

The Samoan Islands are fourteen in number and are situated in the southern Pacific ocean. Only three islands are of any size, these being Upolu, Sabaii and Tutuila. The island of Tutuila is the smallest of the Samoan group, having an area of only fifty-four square miles. The island, however, possesses the most valuable island harbor, Pago-Pago, in the southern Pacific ocean. There are only about 4,000 inhabitants, and at the present time the island possesses but very little commercial value. But lying as it does on a direct line between San Francisco and Auckland, New Zealand, 4,000 miles from the former and 1,900 miles from the latter point, it will be valuable commercially to any nation desiring to develop southern commerce, owing to its wonderful harbor. Mr. Goward, commissioner of the United States to arrange for a treaty for the harbor of Pago-Pago, says:

The capacity of this harbor is sufficient for the accommodation of large fleets; landlocked, it is safe from hurricanes and storms, and could easily be defended from land or sea attack at a small expense. In a naval point of view it is the key position to the Samoan group, and likewise to Central Polynesia, and is especially located for protection of American commerce. The Samoan archipelago is, by reason of its geographical position in Central Polynesia, lying in the course of vessels from San Francisco to Auckland, from Panama to Sidney, and from Valparaiso to China and Japan, and from being outside the hurricane track, the most valuable group in the south Pacific. Situated half way between Honolulu and Auckland, Pago-Pago would be a most convenient stopping place or coaling station for vessels or steamers, either for supplies or the exchange of commodities. With the Pacific mail steamers making it a port for coaling, it would necessarily become the controlling commercial place in that part of Polynesia.

PART VIII.

MISCELLANEOUS STATISTICS.

MISCELLANEOUS STATISTICS.

POPULATION OF CITIES AND TOWNS HAVING 500
INHABITANTS AND OVER, ACCORDING TO RANK.
CENSUS OF 1895.

Rank.	CITY OR TOWN.	COUNTY.	Population.
1	Des Moines.....	Polk.....	58,359
2	Dubuque.....	Dubuque.....	40,574
3	Davenport.....	Scott.....	30,010
4	Sioux City.....	Woodbury.....	27,371
5	Burlington.....	Des Moines.....	25,248
	—Clinton (C. and L.).....	Clinton.....	23,377
6	Cedar Rapids.....	Linn.....	21,555
7	Council Bluffs.....	Pottawattamie.....	20,189
8	Clinton.....	Clinton.....	17,375
9	Ottumwa.....	Wapello.....	16,761
10	Keokuk.....	Lee.....	14,287
11	Muscatine.....	Muscatine.....	12,237
12	Marshalltown.....	Marshall.....	10,049
13	Fort Madison.....	Lee.....	10,022
14	Boone.....	Roone.....	8,845
15	Fort Dodge.....	Webster.....	8,756
16	Oskaloosa.....	Mahaska.....	8,551
17	Waterloo.....	Black Hawk.....	8,490
18	Iowa City.....	Johnson.....	7,526
19	Oreston.....	Union.....	6,630
20	Lyons.....	Clinton.....	6,002
21	Mason City.....	Cerro Gordo.....	5,627
22	Centerville.....	Appanoose.....	5,554
23	Independence.....	Buchanan.....	5,142
24	Webster City.....	Hamilton.....	5,095
25	Le Mars.....	Plymouth.....	5,048
26	Atlantic.....	Cass.....	4,954
27	Cedar Falls.....	Black Hawk.....	4,506
28	Red Oak.....	Montgomery.....	4,224
29	Charles City.....	Floyd.....	4,201
30	Fairfield.....	Jefferson.....	4,026
31	Mt. Pleasant.....	Henry.....	3,920
32	Marion.....	Linn.....	3,768
33	Washington.....	Washington.....	3,671
34	Perry.....	Dallas.....	3,570
35	Maquoketa.....	Jackson.....	3,448
36	Missouri Valley.....	Harrison.....	3,350
37	Chariton.....	Lucas.....	3,322
38	Belle Plaine.....	Renton.....	3,276
39	Grinnell.....	Poweshiek.....	3,232
40	Newton.....	Jasper.....	3,218
41	Vinton.....	Renton.....	3,150
42	Decorah.....	Winneshiek.....	3,141
43	Shenandoah.....	Page.....	3,134

POPULATION OF CITIES AND TOWNS—CONTINUED.

Rank.	CITY OR TOWN.	COUNTY.	Population.
44	Cherokee.....	Cherokee.....	2,092
45	Clarinda.....	Page.....	2,024
46	Eagle Grove.....	Wright.....	2,006
47	Waverly.....	Bremer.....	2,916
48	Knoxville.....	Marion.....	2,862
49	Carroll.....	Carroll.....	2,839
50	Indianola.....	Warren.....	2,825
51	Winterset.....	Madison.....	2,703
52	Manchester.....	Delaware.....	2,683
53	What Cheer.....	Keokuk.....	2,675
54	Pella.....	Marion.....	2,606
55	Albia.....	Monroe.....	2,588
56	Spencer.....	Clay.....	2,551
57	Cresco.....	Howard.....	2,529
58	Hampton.....	Franklin.....	2,527
59	Osage.....	Mitchell.....	2,509
60	Estherville.....	Emmett.....	2,498
61	Algona.....	Kossuth.....	2,487
62	Sheldon.....	O'Brien.....	2,416
63	Mystic.....	Appanoose.....	2,300
64	Harlan.....	Shelby.....	2,297
65	Greene.....	Jefferson.....	2,280
66	Denison.....	Crawford.....	2,256
67	Tipton.....	Cedar.....	2,214
68	Iowa Falls.....	Hardin.....	2,234
69	Tama.....	Tama.....	2,196
70	Osceola.....	Clarke.....	2,176
71	Glenwood.....	Mills.....	2,143
72	Stuart.....	Guthrie.....	2,118
73	Nevada.....	Story.....	2,107
74	Emmetsburg.....	Palo Alto.....	2,104
75	Eldora.....	Hardin.....	2,096
76	Monticello.....	Jones.....	2,079
77	Bedford.....	Taylor.....	2,070
78	Lake City.....	Calhoun.....	2,053
79	Bloomfield.....	Davis.....	2,047
80	Villisca.....	Montgomery.....	2,034
81	Marengo.....	Iowa.....	2,027
82	Anamosa.....	Jones.....	2,006
83	Oelwein.....	Fayette.....	1,928
84	Storm Lake.....	Buena Vista.....	1,924
85	Hamburg.....	Fremont.....	1,905
86	Ames.....	Story.....	1,893
87	Eldon.....	Wapello.....	1,867
88	Waukon.....	Allamakee.....	1,852
89	Toledo.....	Tama.....	1,848
90	West Union.....	Fayette.....	1,801
91	Sigourney.....	Keokuk.....	1,777
92	Corning.....	Adams.....	1,769
93	Rock Rapids.....	Lyon.....	1,740
94	Hawarden.....	Sioux.....	1,725
95	Ida Grove.....	Ida.....	1,720
96	Onawa.....	Monona.....	1,676
97	Leon.....	Decatur.....	1,651
98	New Hampton.....	Chickasaw.....	1,619
99	Colfax.....	Jasper.....	1,606
100	Sac City.....	Sac.....	1,601
101	Avoca.....	Pottawattamie.....	1,598

POPULATION OF CITIES AND TOWNS—CONTINUED.

Rank	CITY OR TOWN.	COUNTY.	Population.
103	Audubon.....	Audubon.....	1,585
103	Lansing.....	Allamakee.....	1,566
104	Seymour.....	Wayne.....	1,537
105	Bellevue.....	Jackson.....	1,533
106	Clear Lake.....	Cerro Gordo.....	1,507
107	West Liberty.....	Muscatine.....	1,481
108	Orange City.....	Sioux.....	1,480
109	Ackley.....	Hardin.....	1,458
110	Guttenberg.....	Clayton.....	1,424
111	Odebolt.....	Sac.....	1,400
112	Mt. Ayr.....	Ringgold.....	1,385
113	Clarion.....	Wright.....	1,360
114	De Witt.....	Clinton.....	1,344
115	Sumner.....	Bremer.....	1,337
116	Grundy Center.....	Grundy.....	1,322
117	Nashua.....	Chickasaw.....	1,302
118	Dyersville.....	Dubuque.....	1,301
119	Farmington.....	Van Buren.....	1,296
120	La Porte City.....	Black Hawk.....	1,296
121	Forest City.....	Winnebago.....	1,292
122	Wapello.....	Louisa.....	1,290
123	Sibley.....	Osceola.....	1,282
124	Wilton.....	Muscatine.....	1,268
125	Keosauqua.....	Van Buren.....	1,263
126	New Sharon.....	Mahaska.....	1,263
127	Britt.....	Hancock.....	1,245
128	Greenfield.....	Adair.....	1,244
129	Brooklyn.....	Poweshiek.....	1,244
130	Sanborn.....	O'Brien.....	1,242
131	Humboldt.....	Humboldt.....	1,240
132	Montezuma.....	Poweshiek.....	1,231
133	Dunlap.....	Harrison.....	1,220
134	Traer.....	Tama.....	1,218
135	Manson.....	Calhoun.....	1,214
136	Cincinnati.....	Appanoose.....	1,203
137	McGregor.....	Clayton.....	1,201
138	Mount Vernon.....	Linn.....	1,178
139	Reinbeck.....	Grundy.....	1,174
140	Belmond.....	Wright.....	1,173
141	Fayette.....	Fayette.....	1,173
142	Greene.....	Butler.....	1,168
143	Lamoni.....	Decatur.....	1,153
144	Manning.....	Carroll.....	1,144
145	Afton.....	Union.....	1,144
146	Guthrie Center.....	Guthrie.....	1,141
147	Northwood.....	Worth.....	1,133
148	Cascade.....	Dubuque.....	1,123
149	Moulton.....	Appanoose.....	1,123
150	Mapleton.....	Monona.....	1,118
151	Garner.....	Hancock.....	1,118
152	Woodbine.....	Harrison.....	1,116
153	Logan.....	Harrison.....	1,102
154	Nora Springs.....	Floyd.....	1,081
155	Malvern.....	Mills.....	1,091
156	Adel.....	Dallas.....	1,091
157	Corydon.....	Wayne.....	1,058
158	Spirit Lake.....	Dickinson.....	1,056
159	Calmar.....	Winneshiek.....	1,056

POPULATION OF CITIES AND TOWNS—CONTINUED.

Rank.	CITY OR TOWN.	COUNTY.	Population
160	Columbus Junction	Louisa	1,048
161	Rockford	Floyd	1,044
162	Coon Rapids	Carroll	1,043
163	Hedrick	Keokuk	1,031
164	Anita	Cass	1,018
165	Grand Junction	Greene	1,011
166	Parkersburg	Butler	999
167	Morning Sun	Louisa	987
168	Jasper	Monroe	980
169	Beacon	Mahaska	974
170	Lake Mills	Winnebago	973
171	Lenox	Taylor	967
172	Williamsburg	Iowa	962
173	Rock Valley	Sioux	959
174	Postville	Allamakee	957
175	State Center	Marshall	952
176	Alton	Sioux	947
177	Fonda	Pocahontas	942
178	Elma	Howard	939
179	Sidney	Fremont	938
180	Griswold	Cass	937
181	Bancroft	Kossuth	936
182	Sabula	Jackson	933
183	Strawberry Point	Clayton	931
184	Bonaparte	Van Buren	923
185	Oakland	Pottawattamie	912
186	Akron	Plymouth	910
187	Panora	Guthrie	908
188	Walnut	Pottawattamie	904
189	Corringtonville	Woodbury	904
190	Ogden	Boone	897
191	Brighton	Washington	892
192	West Burlington	Des Moines	881
193	Alta	Buena Vista	876
194	Dysart	Tama	867
195	Fontanelle	Adair	859
196	Adair	Adair	853
197	Eddyville	Wapello	847
198	Le Claire	Scott	847
199	Neola	Pottawattamie	841
200	Primghar	O'Brien	838
201	Story City	Story	837
202	Clarksville	Butler	830
203	Shell Rock	Butler	828
204	Kingsley	Plymouth	819
205	Lisbon	Linn	817
206	Hartley	O'Brien	805
207	Madrid	Boone	804
208	Comanche	Clinton	801
209	Elkader	Clayton	798
210	Wyoming	Jones	793
211	Sioux Rapids	Buena Vista	795
212	Gladbrook	Tama	785
213	L high	Webster	782
214	Rolfe	Pocahontas	779
215	Charter Oak	Crawford	778
216	Holstein	Ida	775
217	Montrose	Lee	764

POPULATION OF CITIES AND TOWNS—CONTINUED.

Rank.	CITY OR TOWN.	COUNTY.	Population.
218	New London	Henry	742
219	Ruthven	Palo Alto	741
220	Keota	Keokuk	759
221	Prairie City	Jasper	755
222	Pomeroy	Calhoun	753
223	Allerton	Wayne	750
224	Exira	Audubon	748
225	Valley Junction	Polk	747
226	Saint Ansgar	Mitchell	747
227	Riceville	Mitchell	742
228	Rockwell City	Calhoun	742
229	Hubbard	Hardin	741
230	Dexter	Dallas	740
231	Glidden	Carroll	734
232	Scranton	Greene	732
233	Milton	Van Buren	731
234	Marcus	Cherokee	728
235	Oxford Junction	Jones	726
236	Remsen	Plymouth	724
237	Brush Creek	Fayette	722
238	Dayton	Webster	721
239	Humeston	Wayne	720
240	Hopkinton	Delaware	715
241	Murray	Clarke	706
242	Rockwell	Cerro Gordo	702
243	Shelby	Shelby	698
244	Newell	Buena Vista	694
245	Maxwell	Story	690
246	Hull	Stoux	687
247	Riverside	Washington	685
248	College Springs	Page	684
249	Pleasantville	Marion	680
250	Tabor	Fremont	672
251	Lucas	Lucas	670
252	Mitchellville	Polk	667
253	Winfield	Henry	664
254	Schaller	Sac	659
255	Lineville	Wayne	656
256	Riverton	Fremont	656
257	Mediapolis	Des Moines	656
258	Victor	Iowa	655
259	Olin	Jones	648
260	Jesup	Buchanan	646
261	Brazil	Appanoose	645
262	Pacific Junction	Mills	643
263	Mechanicsville	Cedar	642
264	Kellogg	Jasper	640
265	Ossian	Winneshek	639
266	Manilla	Crawford	638
267	Vall	Crawford	633
268	Sheffield	Franklin	633
269	Livermore	Humboldt	631
270	Armstrong	Emmet	631
271	Birmingham	Van Buren	629
272	Gowrie	Webster	628
273	Edgewood	Clayton	626
274	Clarence	Cedar	626
275	Jewell	Hamilton	625

POPULATION OF CITIES AND TOWNS—CONTINUED.

Rank	CITY OR TOWN.	COUNTY.	Population.
276	Amana.....	Iowa.....	621
277	Sioux Center.....	Sioux.....	614
278	West Point.....	Lee.....	614
279	Earlville.....	Delaware.....	613
280	Lewis.....	Jass.....	611
281	Essex.....	Page.....	607
282	Aurelia.....	Cherokee.....	607
283	Goldfield.....	Wright.....	606
284	Olearfield.....	Taylor.....	606
285	Sutherland.....	O'Brien.....	605
286	Alden.....	Hardin.....	602
287	Garden Grove.....	Decatur.....	601
288	Davis City.....	Decatur.....	600
289	North McGregor.....	Clayton.....	599
290	Center Point.....	Linn.....	595
291	Russell.....	Lucas.....	594
292	Central City.....	Linn.....	594
293	North English.....	Iowa.....	592
294	Laurens.....	Pocahontas.....	587
295	Salem.....	Henry.....	584
296	West Branch.....	Cedar.....	583
297	Elgin.....	Fayette.....	577
298	Corwith.....	Hancock.....	567
299	Wheatland.....	Clinton.....	565
300	Ireton.....	Sioux.....	563
301	Springville.....	Linn.....	562
302	Farley.....	Dubuque.....	561
303	Whittemore.....	Kossuth.....	561
304	Paullina.....	O'Brien.....	559
305	Swan.....	Marion.....	557
306	Richland.....	Keokuk.....	556
307	Blairstown.....	Benton.....	553
308	Oxford.....	Johnson.....	553
309	Ohurdan.....	Greene.....	552
310	Lime Springs.....	Howard.....	551
311	Waucoma.....	Fayette.....	551
312	Fairbank.....	Buchanan.....	548
313	Delta.....	Keokuk.....	545
314	New Market.....	Taylor.....	545
315	Union.....	Hardin.....	545
316	Whiting.....	Monona.....	543
317	Bayard.....	Guthrie.....	542
318	Durant.....	Cedar.....	539
319	Dallas Center.....	Dallas.....	538
320	Coin.....	Page.....	537
321	Earlham.....	Madison.....	535
322	Casey.....	Guthrie.....	533
323	Lamont.....	Buchanan.....	531
324	Lakeview.....	Sac.....	529
325	Shellsburg.....	Benton.....	528
326	Lohrville.....	Calhoun.....	526
327	Wesley.....	Kossuth.....	526
328	Olermont.....	Fayette.....	525
329	Preston.....	Jackson.....	524
330	Garwin.....	Tama.....	522
331	Coggon.....	Linn.....	521
332	Stanton.....	Montgomery.....	518
333	West Decorah.....	Winneshiek.....	517

POPULATION OF CITIES AND TOWNS—CONTINUED.

Rank.	CITY OR TOWN.	COUNTY.	Population.
334	Cumberland.....	Cass.....	516
335	Sloan.....	Woodbury.....	513
336	Wall Lake.....	Sac.....	512
337	Peterson.....	Clay.....	508
338	Aplington.....	Butler.....	508
339	Marble Rock.....	Floyd.....	503
340	Fremont.....	Mahaska.....	502
341	Blanchard.....	Page.....	500

SHOWING BY COUNTIES THE TOTAL AND URBAN
POPULATION, AND THE PER CENT OF URBAN
TO TOTAL POPULATION.

COUNTIES.	Population, 1895.	Urban population, 1895.	Per cent of urban population.	COUNTIES.	Population, 1895.	Urban population, 1895.	Per cent of urban population.
Adair.....	15,504	3,853	25	Jefferson.....	16,405	4,898	30
Adams.....	12,934	2,323	18	Johnson.....	23,563	9,037	38
Allamakee.....	17,981	4,909	27	Jones.....	20,088	7,062	35
Appanoose.....	25,383	12,996	51	Keokuk.....	23,732	9,170	39
Audubon.....	12,836	2,505	20	Kossuth.....	18,345	5,954	32
Benton.....	21,244	9,871	41	Lee.....	39,528	26,157	66
Black Hawk.....	26,941	14,588	54	Linn.....	49,905	30,268	61
Boone.....	27,039	11,019	41	Louisa.....	12,786	4,243	33
Bremer.....	15,403	4,959	32	Lucas.....	13,545	1,714	13
Buchanan.....	20,539	7,334	36	Lyon.....	11,684	3,967	34
Buena Vista.....	15,029	4,741	32	Madison.....	16,597	4,072	25
Butler.....	16,966	5,571	33	Mahaska.....	32,496	11,539	36
Calhoun.....	15,788	5,572	35	Marion.....	23,191	7,107	31
Carroll.....	19,463	7,167	37	Marshall.....	27,320	13,167	48
Cass.....	20,926	9,064	43	Mills.....	15,187	5,607	37
Cedar.....	19,008	5,549	29	Mitchell.....	14,421	4,476	31
Cerro Gordo.....	18,302	8,614	47	Monona.....	16,005	4,142	27
Cherokee.....	15,664	5,145	33	Monroe.....	15,790	3,421	22
Chickasaw.....	15,696	4,044	26	Montgomery.....	17,119	7,568	44
Clarke.....	11,515	3,272	28	Muscataine.....	25,339	15,440	61
Clay.....	11,277	2,609	23	O'Brien.....	15,609	6,468	41
Clayton.....	26,570	5,788	22	Osceola.....	7,377	1,992	27
Clinton.....	43,398	27,608	64	Page.....	22,026	8,738	40
Crawford.....	20,069	5,354	27	Palo Alto.....	12,109	3,882	32
Dallas.....	21,023	8,389	40	Plymouth.....	21,991	7,805	35
Davis.....	15,015	2,748	18	Pocahontas.....	12,442	3,128	25
Decatur.....	16,639	5,050	30	Polk.....	72,888	58,921	81
Delaware.....	18,103	5,421	30	Pottawattamie.....	46,042	25,767	56
Des Moines.....	37,629	26,783	72	Poweshiek.....	18,524	6,871	37
Dickinson.....	6,023	2,024	34	Ringgold.....	14,065	2,866	20
Dubuque.....	60,177	44,058	73	Sac.....	16,868	5,403	32
Emmet.....	7,619	3,129	41	Scott.....	45,669	32,186	70
Fayette.....	24,794	7,756	31	Shelby.....	17,798	4,746	27
Floyd.....	17,114	6,839	40	Sioux.....	21,406	8,211	38
Franklin.....	13,679	3,410	25	Story.....	19,930	7,311	37
Fremont.....	17,176	5,923	34	Tama.....	22,966	8,566	37
Greene.....	16,299	5,200	32	Taylor.....	17,347	5,394	31
Grundy.....	13,418	3,280	25	Union.....	17,043	8,801	52
Guthrie.....	17,958	5,573	31	Van Buren.....	18,829	5,462	29
Hamilton.....	18,514	7,081	38	Wapello.....	33,293	20,509	62
Hancock.....	11,141	3,192	29	Warren.....	18,506	4,036	22
Hardin.....	20,576	9,075	44	Washington.....	13,845	6,621	48
Harrison.....	2,091	8,217	36	Wayne.....	18,155	5,371	30
Henry.....	1,278	6,450	35	Webster.....	26,945	11,876	44
Howard.....	13,211	4,337	33	Winnebago.....	10,707	3,053	29
Humboldt.....	11,431	3,820	33	Winneshiek.....	22,748	6,621	29
Ida.....	11,425	3,391	30	Woodbury.....	46,202	31,860	69
Iowa.....	18,964	6,584	35	Worth.....	10,285	1,523	15
Jackson.....	23,471	7,894	34	Wright.....	16,024	6,678	42
Jasper.....	25,891	8,067	31				
				Total.....	2,058,069	871,374	42.34

ARTICLES OF INCORPORATION FILED WITH THE SECRETARY OF STATE DURING YEAR 1899.

NAME.	PRINCIPAL PLACE OF BUSINESS.	Authorized capital stock.	When filed.	Duration, years
ABSTRACT.				
Boyer Abstract Co	Primghar.....	\$ 8,000	July	14 20
Lichty-Halliday Abstract Co	Waterloo.....	10,000	Dec.	5 20
BANKS.				
Ætna Savings Bank.....	McIntire.....	10,000	April	3 50
Belmond Savings Bank.....	Belmond.....	11,000	Nov.	23 20
Cedar County State Bank.....	Tipton.....	50,000	Sept.	11 20
Cedar Falls Savings Bank.....	Cedar Falls.....	30,000	June	19 50
Citizens Savings Bank.....	Olin.....	10,000	April	14 50
Commercial Savings Bank.....	Oelwein.....	35,000	Sept.	30 20
Danish-American savings Bank.....	Ringsted.....	15,000	May	9 50
Davis County Savings Bank.....	Bloomfield.....	25,000	Dec.	11 10
Delphi Savings Bank.....	Delphi.....	10,000	Feb.	16 20
Dolliver Savings Bank.....	Dolliver.....	10,000	July	7 50
Dubuque Savings Bank.....	Dubuque.....	50,000	Dec.	15 50
Eldridge Savings Bank.....	Eldridge.....	10,000	Aug.	10 50
Farmers Fenton Savings Bank.....	Fenton.....	15,000	May	11 50
Farmers Savings Bank.....	Braddyville.....	10,000	March	11 50
Farmers Savings Bank.....	Kalona.....	10,000	Aug.	3 25
Farmers Savings Bank.....	Rowland.....	25,000	June	14 20
Fenton State Bank.....	Fenton.....	25,000	April	12 20
German American Savings Bank.....	Muscataine.....	60,000	May	22 50
German Savings Bank.....	Manning.....	50,000	June	22 50
German Savings Bank.....	Tripoli.....	10,000	Jan.	10 50
Glenwood State Bank.....	Glenwood.....	25,000	Feb.	27 20
Grundy County Savings Bank.....	Grundy Center.....	25,000	Aug.	9 50
Hedrick State Savings Bank.....	Hedrick.....	30,000	Sept.	12 50
Home Trust and Savings Bank.....	Osage.....	25,000	Nov.	6 50
Huntington Savings Bank.....	Huntington.....	10,000	Sept.	21 50
Iowa Savings Bank.....	Rock Rapids.....	50,000	June	20 50
Nichols Savings Bank.....	Nichols.....	15,000	Sept.	18 50
Ogden State Bank.....	Ogden.....	25,000	Sept.	16 20
Peoples Savings Bank.....	Delmar.....	10,000	Feb.	17 50
Perry Savings and Exchange Bank.....	Perry.....	50,000	March	18 50
Ringsted State Bank.....	Ringsted.....	25,000	April	29 20
Sanborn Savings Bank.....	Sanborn.....	25,000	Feb.	1 50
Savings Bank of Salem.....	Salem.....	16,000	April	11 50
State Bank of Schaller.....	Schaller.....	40,000	Nov.	22 20
Security Savings Bank.....	Eagle Grove.....	15,000	Feb.	15 50
Security Savings Bank.....	Manthorp.....	15,000	Nov.	16 25
State Bank of Tabor.....	Tabor.....	25,000	Aug.	10 20
State Savings Bank.....	Kanawha.....	15,000	May	8 25
West Bend Savings Bank.....	West Bend.....	15,000	May	6 30
Worthington Savings Bank.....	Worthington.....	11,000	Feb.	10 20
Worth Savings Bank.....	Indianola.....	10,000	Jan.	3 50
Yale Savings Bank.....	Yale.....	20,000	Feb.	23 50
BRICK AND TILE.				
Defiance Brick and Tile Co.....	Defiance.....	1,000	April	11 20
Eldora Pipe and Tile Co.....	Eldora.....	35,000	Oct.	5 20
Leeds Brick Works.....	Sioux City.....	10,000	June	10 20
X. Y. Z. Brick and Tile Co.....	Eldora.....	7,500	Sept.	22 20
CANNING COMPANIES.				
Dawes Canning Co., Incorporated.....	Webster City.....	25,000	April	11 20
Gilman Canning Co.....	Gilman.....	40,000	June	9 10
H. B. Kelley Canning Co.....	Waverly.....	32,000	Feb.	13 20

ARTICLES OF INCORPORATION FILED—CONTINUED.

NAME.	PRINCIPAL PLACE OF BUSINESS.	Authorized capital stock.	When filed.	Duration, years.
CHEMICALS.				
Antibrule Chemical Co.....	Keokuk.....	\$ 1,000,000	April 8	20
Manna Chemical Co.....	Des Moines.....	10,000	June 20	20
Waterbury Chemical Co.....	Des Moines.....	10,000	Aug. 19	20
CIGARS.				
Eldon Cigar Co.....	Eldon.....	500	Dec. 9	20
J. N. Woodworth Cigar Co.....	Sioux City.....	10,000	Oct. 16	20
Phil. Klumb Cigar Co.....	Des Moines.....	25,000	Dec. 21	20
Western Cigar Co.....	Estherville.....	10,000	Sept. 18	20
COMMISSION.				
Beers Brokerage Co.....	Clinton.....	10,000	Feb. 16	20
Waterloo Fruit and Com. Co.....	Waterloo.....	7,000	April 3	20
Western Brokerage Co.....	Des Moines.....	100,000	July 15	20
Wood Bros & Co.....	Sioux City.....	25,000	Dec. 20	20
COOPERAGE.				
American Cooperage Co.....	Anamosa.....	25,000	Aug. 5	12
Coopers' Union.....	Davenport.....	2,100	June 17	5
CREAMERIES.				
Bear Grove Creamery Co.....	Bremen Twp, Delaware county.....	5,000	Dec. 26	10
Casey Creamery Co.....	Casey.....	4,000	May 2	20
Cedar River Butter Co.....	Waterloo.....	10,000	June 19	20
Clarion Creamery association.....	Clarion.....	1,500	Feb. 10	20
Communia Creamery association.....	Communia.....	1,500	June 29	10
Correctionville Creamery Ass'n.....	Correctionville.....	5,000	May 8	20
Dewar Dairy association.....	Dewar.....	3,500	May 27	20
Farmers Butter and Cheese Ass'n.....	Northwood.....	1,000	April 13	20
Farmers Co-operative Cr'y Ass'n.....	Gilbert Station.....	10,000	July 27	20
Farmers Co-operative Cr'y Ass'n.....	Orchard.....	2,000	March 17	20
Farmers Union Co-op. Cr'y Co.....	Maquoketa.....	5,000	April 18	20
Kelley Farmers Creamery Co.....	Kelley.....	3,000	March 11	20
Lamont Creamery association.....	Lamont.....	10,000	April 13	20
Marble Rock Co-op. D'y Ass'n. It'd.....	Marble Rock.....	1,500	April 24	20
Millerville Creamery Co.....	Millerville.....	3,500	Dec. 28	20
Montezuma Creamery Co.....	Montezuma.....	4,000	Dec. 13	20
Newburg Creamery Co.....	Newburg.....	4,200	July 25	20
New Providence Creamery Co.....	New Providence.....	4,000	Feb. 20	20
Owl Lake Farmers' Mutual Co-operative Creamery association.....	Owl Lake.....	2,500	March 20	20
Pioneer Creamery Co.....	Pioneer.....	3,500	April 11	20
Phillips Co-operative Creamery Co.....	Linn county.....	2,500	Jan. 2	20
Plum Creek Co-operative Cr'y Co.....	Kossuth county.....	3,000	March 16	20
Preston Creamery association.....	Preston.....	6,000	June 9	20
Robertson Creamery Co.....	Robertson.....	5,000	June 8	20
Rusk Co-operative Creamery Co.....	Rusk.....	2,500	May 27	20
Saude Co-operative Cr'y Ass'n.....	Saude.....	2,500	March 18	20
Shimer Creamery Co.....	Conroy.....	4,000	March 31	20
Silver Creek Creamery Co.....	Burr Oak.....	1,000	Sept. 5	10
Spring Branch Co-op'r't'ive Cr'y Co.....	Hardin county.....	4,000	Feb. 25	25
Stuart Co-operative Creamery Co.....	Stuart.....	1,000	Nov. 13	20
Thayer Creamery Co.....	Thayer.....*	474	Feb. 24	20
Veo Cheese association.....	Veo.....	1,600	Feb. 20	20
York Creamery association.....	York Twp., Pottawattamie county.....		Jan. 3	20

ARTICLES OF INCORPORATION FILED—CONTINUED.

NAME.	PRINCIPAL PLACE OF BUSINESS.	Authorized capital stock.	When filed.	Duration, years.
CREAM SEPARATORS.				
Perfection Cream Separator Co ..	Oskaloosa.....	\$ 10,000	Aug 14	5
Victor Automatic Cream Separator company.....	Victor.....	2,000	March 21	25
DRUGS.				
Fenton Drug Co.....	Fenton.....	2,000	May 5	20
Florence Medicine Co.....	Red Oak.....	10,000	March 31	20
F. P. McKay Co., incorporated.....	Des Moines.....	10,000	June 29	20
Henderson Drug Co.....	Waterloo.....	18,000	Aug. 24	20
McNamara & Hickey Co.....	Fort Dodge.....	10,000	March 30	20
FAIR ASSOCIATIONS.				
Cedar Rapids Carnival Co.....	Cedar Rapids.....	10,000	Aug. 21	20
Floyd County Agricultural and Mechanical association.....	Charles City.....	5,000	June 19	20
Mason City Street Fair and Agricultural association.....	Mason City.....	3,000	Aug. 26	20
FURNITURE.				
Chittenden & Eastman Co.....	Burlington.....	500,000	Aug. 7	20
Parlor Furniture Manuf'g Co.....	Cedar Rapids.....	10,000	May 24	20
Northwestern Cabinet Co.....	Burlington.....	20,000	Sept. 14	20
Waterloo Matt'r's and F'rni't're Co.	Waterloo.....	10,000	July 31	20
HARDWARE.				
E. A. Rea Co.....	Corydon.....	100,000	Dec. 30	20
Norris & Loring Hardware Co.....	Cedar Rapids.....	25,000	May 18	20
Rascher, Schricker & Rasher Hardware Co.....	Davenport.....	40,000	March 20	20
ICE COMPANIES.				
Halls Ice Co.....	Creston.....	25,000	Jan. 16	25
Pure Ice Co.....	Sioux City.....	20,000	March 4	20
INSURANCE.				
American Life association.....	Des Moines.....		Feb. 11	50
Brown Twp. Mutual Ins Ass'n.....	Brown township, Linn county.....		March 1	20
Cedar Rapids Mutual Ins. Ass'n...	Cedar Rapids.....		Dec. 20	20
Ceska, Farmerska VZajemne Pajistujice Spolecnost.....	College township, Linn county.....		Feb. 2	50
Farm Property Mutual Insurance Association of Iowa.....	Des Moines.....		Aug. 26	20
German Fire Insurance Association of Des Moines county, Iowa.....	Flint River Twp., Des Moines Co.....		Aug. 24	23
German Mutual Insurance Ass'n of Clinton county.....	Wheatland.....		March 23	20
Iowa Home Insurance Co.....	Dubuque.....	100,000	May 15	20
Iowa Mutual Hail and Cyclone Ins. Co. of Des Moines, Iowa.....	Des Moines.....		Jan. 12	20
Iowa Mut. Life and Accid'nt Ass'n	Boone.....		June 14	50
Industrial Mutual Fair Ass'n.....	Sioux City.....		Aug. 26	20
Modern Accident Club.....	Iowa City.....		June 27	50
Mystic Tollers.....	Des Moines.....		Feb. 3	50
National Life and Trust Co.....	Des Moines.....	100,000	Apr. 15	50
Order of Melchizedek.....	Council Bluffs.....		June 30	50
Prairie Farmers Mut. Ins. Co.....	What Cheer.....		Nov. 3	20
Scandinavian Mut. Fire and Lighting Ins. Ass'n.....	Dayton.....		March 7	50
Twentieth Century Benefit Union.	Creston.....		March 1	50
Union National Life Ass'n.....	Sioux City.....		Jan. 18	50
Western Bohemian Catholic Union	Spillville.....		Feb. 2	50

ARTICLES OF INCORPORATION FILED—CONTINUED.

NAME.	PRINCIPAL PLACE OF BUSINESS.	Authorized capital stock.	When filed.	Duration, years
LAND AND INVESTMENT.				
Adams & Floete Co	Marshalltown	\$ 50,000	Nov.	6 20
Baldwin Block Co	Council Bluffs	60,000	May	16 20
Boone Lot and Land Co	Boone	25,000	April	21 20
Davenport Real Estate Co	Davenport	21,000	Dec.	26 20
East Eagle Grove Building Ass'n	Eagle Grove Jct.	20,000	Dec.	21 20
Frankel Improvement Co	Des Moines	300,000	Jan.	16 20
Higley Land Co	Cedar Rapids	30,000	May	16 20
Iowa and Minnesota Town Site Co	Mason City	40,000	June	19 20
John Peirce Land Co	Sioux City	25,000	Jan.	19 20
Keokuk Improvement Co	Keokuk	10,000	May	15 20
McKnight Investment Co	Benton	10,000	Feb.	18 20
Masonic Building Association of Eagle Grove, Iowa	Eagle Grove	10,500	April	19 20
Norwich Improvement Co	Norwich	10,000	May	31 25
Palm Development Co	Sioux City	10,000	July	27 20
Percival-Porter Co	Des Moines	15,000	Sept.	5 20
Riverside Park Improvement Co	Sioux City	50,000	May	19 20
Sanderson Block Co	Fort Dodge	25,000	June	26 20
Saunders-Mueller & Co	Emmetsburg	50,000	Jan.	21 20
Security Investment Co	Colfax	150,000	March	16 20
Southern Rice and Trust Co	Des Moines	50,000	April	28 20
Toltec Improvement Co	Sioux City	10,000	July	27 20
Tre; Rios Plantation Co	Independence	100,000	June	21 20
Union Block Co	Shenandoah	8,000	Feb.	11 20
Union Building Association	New Hampton	18,000	June	1 20
Utica Building Co	Des Moines	35,000	Aug.	28 20
Warehouse Construction Co	Council Bluffs	50,000	Nov.	10 20
Wayland Land Co	Wayland	2,300	Feb.	27 20
Western Land and Loan Co	Sioux City	10,000	Nov.	24 20
Yunker Bros. Construction Company, Incorporated	Des Moines	100,000	Jan.	19 20
LAUNDRIES.				
Iowa Laundry Co	Des Moines	10,000	Aug.	4 20
Mount Vernon Steam Laundry	Cedar Rapids	5,000	Feb.	27 20
Northwestern Laundry	Des Moines	5,000	Oct.	14 20
Tilden Laundry Co	Des Moines	3,000	Jan.	31 20
LIGHT, WATER, HEAT AND POWER.				
Adair Gas Light Co	Adair	10,000	Sept.	27 20
Boone Gas Co	Boone	100,000	July	21 20
Citizens Heat, Light and Power Co	Waterloo	100,000	Jan.	28 20
Des Moines Electric & Const'n Co	Des Moines	10,000	May	31 20
Equitable Heat, Light & Power Co	Davenport	200,000	Oct.	17 20
Garner Electric Light, Power and Telephone Co	Garner	10,000	March	7 20
G & S. Electric Supply Co	Sioux City	10,000	Dec.	14 20
Humboldt Elec. Light. & Power Co	Humboldt	10,000	Feb.	10 20
Iowa Plumbing & Heating Co	Davenport	5,000	Feb.	10 20
Keokuk & Hamilton-Wat. Pow. Co	Keokuk	10,000	July	15 20
Madrid Electric Light & Power Co	Madrid	10,000	Aug.	30 20
Osage Water-Works Co	Osage	17,000	Feb.	25 20
Riceville Light & Power Co	Riceville	10,000	March	3 50
Sioux City Heating Co	Sioux City	10,000	April	27 20
Valley Junction Water & Light Co	Valley Junction	35,000	June	1 50
West Branch Electric Light Co	West Branch	5,000	April	26 20

ARTICLES OF INCORPORATION FILED—CONTINUED.

NAME.	PRINCIPAL PLACE OF BUSINESS.	Authorized capital stock.	When filed.	Duration, years.
LUMBER.				
C. W. Alexander & Co.	Pomeroy	\$ 10,000	Feb. 27	20
Farmers Co-Operative Co.	St. Ansgar	15,000	May 23	20
Farmers Lumber Co.	Portsmouth	10,000	Jan. 16	20
Greve, Haugen & Co.	Clinton	20,000	Oct. 30	20
Hatchie River Lumber & Stock Co	Manchester	20,000	May 21	20
Holstein Lumber Co.	Holstein	30,000	April 12	20
J. K. & W. H. Gilcrest Lumber Co. .	Des Moines	250,000	Dec. 14	20
Keve Brothers Lumber Co.	Arlington	20,000	May 12	20
Kimballton Lumber Co.	Kimballton	3,000	July 28	50
K & P Lumber Co.	Des Moines	15,000	Nov. 4	20
L. Lamb Lumber Co.	Clinton	300,000	Aug. 28	20
Michelwait & Young Co.	Macedonia	25,000	Sept. 2	20
Mt. Pleasant Lumber & Mfg. Co. .	Mt. Pleasant	30,000	Jan. 12	20
Thor Lumber & Grain Co.	Thor	10,000	June 20	20
Tripoli Lumber Co.	Tripoli	20,000	Feb. 15	20
W. J. Dixon Lumber Co.	Sac City	50,000	July 24	20
MANUFACTORIES.				
American Confitte Co.	Sioux City	25,000	Oct. 27	20
American Mfg Co., Des Moines, Ia.	Des Moines	15,000	May 2	20
Atlas Manufacturing Co.	Missouri Valley	5,000	Sept. 18	20
Berry Flush Tank Co.	Iowa City	10,000	May 19	20
Burlington Basket Co.	Burlington	20,000	Oct. 17	20
U. A. Pearsall Co.	Des Moines	10,000	Jan. 4	20
Cerro Gordo Co., Beet Sugar Co. .	Emery	500,000	April 13	20
Clinton Soap Co.	Clinton	12,000	Jan. 5	20
Conn Manufacturing Co.	Cedar Rapids	12,500	Jan. 28	20
Cresco Manufacturing Co.	Cresco	10,000	Aug. 2	20
Dow & Beatty Co.	Sioux City	10,000	Feb. 8	20
Elec. Fire Engine Co. of America. .	Des Moines	50,000	Dec. 15	20
Eureka Paste Machine Co.	Davenport	10,000	Dec. 6	20
Eureka Manufacturing Co.	Chariton	10,000	March 6	20
Fanning Mill & Elevator Co.	Sioux City	10,000	July 10	20
Garton Daniels Co.	Keokuk	25,000	Nov. 4	20
George P. Smith Co.	Charles City	20,000	Jan. 28	20
G. N. Leach Co.	Independence	20,000	July 22	10
Harrison B. Barrus and Ed Pen-	Des Moines	5,000	Nov. 23	20
elton Movable Cork Horseshoe Co	Davenport	200,000	Aug. 26	20
Implement Mfg. Co. of Davenport.	Toledo	35,000	Jan. 20	20
International School Supply Co. .	Newton	50,000	Nov. 20	20
Iowa Automatic Fire Alarm Co. .	Iowa City	15,000	Dec. 2	10
Iowa Glove Co.	Des Moines	25,000	March 22	20
Iowa Knitting Co.	Davenport	15,000	Nov. 1	10
Iowa Mantle Manufacturing Co. .	Des Moines	10,000	Feb. 2	20
Iowa Steel Fence Co.	Des Moines	5,100	Oct. 2	20
Ivorine Manufacturing Co.	Cedar Rapids	75,000	April 11	20
J. G. Cherry Co.	Des Moines	10,000	Oct. 27	20
J. M. Clark Manufacturing Co. .	Davenport	15,000	May 11	20
Jones Brothers Co.	Cedar Rapids	4,000	June 9	20
Langenback-Babcock Co.	Davenport	10,000	Oct. 11	20
Linde & Darling Shoe Co.	Des Moines	25,000	May 1	20
M. A. Lombard Co.	Bonaparte	250,000	June 15	20
Meek Brothers Co.	Cedar Falls	25,000	Nov. 6	20
Monarch Feeder and Stacker Co. .	Des Moines	25,000	Feb. 20	20
Monarch Manufacturing Co.	Atlantic	3,000	Feb. 21	20
North American Light'ng Rod Co.	Shenandoah	6,000	Dec. 5	20
O'Brien Wagon Works				

ARTICLES OF INCORPORATION FILED--CONTINUED.

NAME.	PRINCIPAL PLACE OF BUSINESS.	Authorized capital stock.	When filed.	Duration, years
O. S. Kelly Manufacturing Co.....	Iowa City.....	\$ 100,000	May 10	20
Polk County Ptg. and Mfg. Co.....	Des Moines.....	7,000	May 1	20
Smith Refining Co.....	Council Bluffs.....	25,000	March 3	25
Stoner Wall Paper Mfg. Co.....	Des Moines.....	50,000	Aug. 17	20
Sioux City Brewing Co.....	Sioux City.....	300,000	Feb. 17	20
Tabor, Burns & Swan.....	Burlington.....	8,800	May 31	20
Tama Paper Mills and Filler Co.....	Tama.....	300,000	Sept. 28	20
Union Pearl Button Co.....	Davenport.....	10,000	March 30	20
United States Steel Lock Co.....	Clinton.....	100,000	Dec. 28	20
Waterloo Carriage Co.....	Waterloo.....	15,000	March 2	20
William Lawther Co.....	Dubuque.....	150,000	July 11	20
Wilson Riley Blank Book Co.....	Oskaloosa.....	10,000	April 17	20
Wrench Dust Cap Mfg. Co.....	Cedar Rapids.....	20,000	Feb. 13	20
Wood Bros. Steel Self Feeder Co.....	Des Moines.....	40,000	Nov. 23	20
MERCANTILE.				
Ady & Shaw Clothing Co.....	Belle Plaine.....	10,000	Aug. 26	10
Baker, Trisler Co.....	Des Moines.....	8,000	May 25	20
Batavia Mercantile Co.....	Batavia.....	20,000	Dec. 27	20
Brinsmaid & Co., Incorporated.....	Des Moines.....	50,000	Jan. 4	20
Cedar Rapids Cyclery Co.....	Cedar Rapids.....	10,000	March 10	20
Charles Craft Co.....	Ft. Dodge.....	10,000	Jan. 18	20
C. H. Kehrberg Co.....	LeMars.....	40,000	June 28	20
Cincinnati Mercantile Co.....	Cincinnati.....	10,000	March 24	20
Olevland Supply Co.....	Ottumwa.....	20,000	May 24	20
C. W. Lane Co.....	Centerville.....	40,000	June 8	20
Des Moines Photo Materials Co.....	Des Moines.....	21,000	Jan. 26	20
Drake-Carey Co.....	Keokuk.....	50,000	May 18	20
F. D. Calkins Co.....	Algona.....	50,000	Aug. 18	20
Finney & Dennister Co.....	Fayette.....	10,000	Aug. 25	20
Frankels, Incorporated.....	Des Moines.....	100,000	Feb. 6	20
Hang & Rowland.....	Oermont.....	10,000	Dec. 13	20
Holland & New Co.....	Des Moines.....	10,000	Feb. 9	20
Incline Supply Co.....	Incline.....	20,000	Sept. 14	20
Iowa Mercantile Co.....	Newton.....	100,000	March 24	20
Livermore Supply Co.....	Livermore.....	2,000	May 23	10
Martin Dry Goods Co.....	Cedar Rapids.....	100,000	Feb. 11	20
McCallsburg Mercantile Co.....	McCallsburg.....	10,000	April 26	10
McDaniel, Ellis & Snyder, Incorp.....	Lettsville.....	12,000	March 17	20
Ottumwa Mercantile Co.....	Ottumwa.....	20,000	O. t.	6 20
Ralya Market Co.....	Sioux City.....	7,000	Sept. 15	10
Riceville Department Store.....	Riceville.....	20,000	Jan. 28	20
S. M. Batterson Co.....	Muscataine.....	35,000	Jan. 18	20
Solomon, Crenshaw, Westcott Co.....	Cedar Rapids.....	25,000	Feb. 25	20
Weber-Smith Co.....	Burlington.....	10,000	Jan. 31	20
West End Grocery Co.....	Independence.....	4,000	Dec. 5	20
MILLS.				
Corwith Mill and Power Co.....	Corwith.....	15,000	April 6	20
Gate City Milling Co.....	Keokuk.....	20,000	June 10	20
Gehlen Milling Co.....	Le Mars.....	100,000	July 29	20
Jackson Hollow Zinc Co.....	Davenport.....	50,000	May 4	20
Newton Steel-cut Milling Co.....	Newton.....	10,000	Sept. 9	20
Rogers-Fleming Milling Co.....	Eagle Grove.....	10,000	Aug. 12	20
Spencer Milling Co.....	Spencer.....	30,000	June 10	20
Wesley Milling Co.....	Wesley.....	15,000	Aug. 4	20
MINES.				
Alexander Mining and Milling Co.....	Davenport.....	50,000	April 13	20
Barnes Coal Co.....	Garfield township, Mahaska county.....	1,000	Oct. 14	20

ARTICLES OF INCORPORATION FILED—CONTINUED.

NAME.	PRINCIPAL PLACE OF BUSINESS.	Authorized capital stock.	When filed.	Duration, years.
Carbondale Mining Co.....	Des Moines.....	10,000	June	23 20
Central Coal Co.....	Lockman.....	25,000	April	3 20
Oleveland Coal Co.....	Ottumwa.....	125,000	April	15 20
Creston Mining and Investm't Co	Creston.....	100,000	July	12 20
Des Moines and Sedalia Mining Co.	Des Moines.....	10,000	Oct.	2 20
Dubuque Ore Concentrating Co.....	Dubuque.....	5,000	Sept.	9 20
Fisher Creek Mining Co.....	Emmetsburg.....	25,000	Feb.	25 20
Fort Dodge Plaster Co.....	Fort Dodge.....	100,000	May	2 20
Gleason Coal Co.....	Fort Dodge.....	10,000	Sept.	29 20
Hawkeye Gold Min. and Milling Co.	Brighton.....	3,000	April	26 20
Iowa and Colorado Gold Mining Co.	Odebolt.....	16,000	Aug.	3 20
Little Burt Land and Mining Co...	Des Moines.....	20,000	Dec.	11 20
Miners Co-op. Coal and Min. Ass'n.	Des Moines.....	10,000	Aug.	3 20
Ollie Gold Mining Co.....	Creston.....	50,000	March	22 20
Ozark Zinc and Lead Mining Co...	Council Bluffs.....	200,000	Oct.	6 20
Palo Alto Mining Co.....	Emmetsburg.....	50,000	June	22 20
Regal Coal Co.....	Oakaloosa.....	12,000	April	20 20
Royal Coal Co.....	Appanoose Co.....	10,000	May	28 20
Tipton Mining Co.....	Tipton.....	25,000	May	3 20
Neketa Mining Co.....	Muscataine.....	50,000	Jan.	19 20
Wild Rose Coal and Mining Co.....	Des Moines.....	250,000	Feb.	9 20
Zeus Coal and Mining Co.....	Hamilton.....	50,000	Sept.	5 20
MISCELLANEOUS.				
American Dist. Teleg. Co of Iowa.	Des Moines.....	100,000	March	7 20
Athletic Park Co.....	Cedar Rapids.....	2,000	April	27 20
Burt Farmers' Exchange Co.....	Burt.....	10,000	May	13 20
Calcaisen River Irrigation Co.....	Marble Rock.....	50,000	April	27 20
Des Moines Poultry Co.....	Keokuk.....	10,000	May	25 20
Dubuque Amusement Co.....	Dubuque.....	2,500	Sept.	23 10
Dubuque Packing Co.....	Dubuque.....	30,000	Feb.	10 20
Enterprise Investment Co.....	Des Moines.....	5,000	June	14 20
Farmers Mutual Incorporated Co-				
operative Society of Rock Valley,				
Sioux county, Iowa.....	Rock Valley.....	1,000	July	7 20
Flynn Sheep Co.....	Des Moines.....	24,000	Feb.	8 20
Golden Gate Wine Co.....	Sioux City.....	10,000	April	27 20
Gould Granite Co.....	Cedar Rapids.....	10,000	Dec.	30 20
Hartley Grain Co.....	Hartley.....	10,000	Jan.	31 20
Havens & Brockman Coffee Co.....	Davenport.....	50,000	March	16 20
Hill-Jate-Ria Co.....	Des Moines.....	10,000	March	30 20
Iowa Construction Co.....	Bussey.....	12,000	Oct.	17 20
Iowa Music Co.....	Le Mars.....	2,500	Aug.	18 20
Isthmus Coffee Co.....	New Hampton.....	5,000	Jan.	13 25
John Ellwanger Co.....	Dubuque.....	100,000	May	29 20
Kelly Springfield Rubber Tire Co..	Davenport.....	30,000	Aug.	31 20
Lutheran Publishing House.....	Decorah.....	100,000	July	15 20
La Porte City Driving Ass'n.....	La Porte City.....	5,000	July	3 10
Macedonia Implement Co.....	Macedonia.....	11,000	Oct.	27 20
Master Horsehoers' National Pro-				
tective Association of America,				
Local Union No. 11.....	Des Moines.....		June	23 20
McDonnell Implement Co.....	Algona.....	7,500	March	23 5
Mill and Grade Board Adv. Co.....	Davenport.....	25,000	Feb.	4 20
Millinery Emporium.....	Davenport.....	2,400	Jan.	31 20
Mitchell Implement Co.....	Fort Dodge.....	50,000	Jan.	7 20
Ottumwa Bicycle Track Ass'n.....	Ottumwa.....	5,000	April	24 10
Ottumwa Oil Co.....	Ottumwa.....	10,000	Feb.	16 20

ARTICLES OF INCORPORATION FILED—CONTINUED.

NAME.	PRINCIPAL PLACE OF BUSINESS.	Authorized capital stock.	When filed.	Duration, y. rs.
Pilgrim Hotel Co.	Marshalltown.	\$ 50,000	Jan. 18	20
Sioux City Retail Grocers Ass'n	Sioux City.	110	Oct. 10	20
Theo. Sindt Grain Co.	Durant.	20,000	July 13	20
T. M. Sinclair & Co., L't'd	Cedar Rapids.	1,500,000	March 4	20
Treloar & Lewis Co.	Sioux City.	10,000	Feb. 20	20
Union Block and Bakery Co.	Iowa City.	17,500	July 12	20
Walsh Construction Co.	Davenport.	15,000	April 18	20
NEWSPAPERS.				
Enterprise Publishing Co.	Oelwein.	5,000	Jan. 17	20
Freeman-Tribune Publishing Co.	Webster City.	30,000	Oct. 18	20
Herald Printing Co.	Dubuque.	25,000	Aug. 30	20
Jewell Publishing Co.	Cedar Rapids.	10,000	Jan. 11	20
Journal Printing Co.	Fairfield.	2,300	April 21	20
Journal Publishing Co.	Clinton.	3,500	Jan. 10	20
Republican Co.	Davenport.	35,000	July 5	20
Winnebago Summit Co.	Forest City.	10,000	Jan. 28	20
OPERA HOUSES AND HALLS.				
Auditorium Co.	Des Moines.	40,000	Feb. 2	20
Brush Creek Opera House Co.	Brush Creek.	3,500	June 10	20
Catholic Order of Foresters Investment Co.	Ayrshire.	4,000	May 31	10
Cedar Rapids Auditorium Co.	Cedar Rapids.	30,000	Aug. 9	20
Elgin Opera House Co.	Elgin.	4,000	April 15	20
Larrabee Public Hall Co.	Larrabee.	3,000	April 13	20
Milo Improvement Co.	Milo.	3,000	June 8	20
Modern Woodmen of America Building Ass'n.	Gilbert Station.	2,500	April 29	20
Nichols Hall association.	Nichols.	8,000	July 1	20
Opera House Co.	Fredricksburg.	4,000	Oct. 4	20
Stanley Woodmen's Building Ass'n	Stanley.	10,000	June 21	20
Wayland Hall Co.	Wayland.	1,200	March 28	20
RAILROADS.				
Boone County Railway Co.	Cedar Rapids.	1,500,000	Jan. 17	20
Chicago, Dubuque & Omaha Railway Co.	Dubuque.	25,000	Dec. 28	50
Chicago, Ft. Madison & Des Moines Railroad Co.	Ft. Madison.	852,000	Jan. 5	50
Des Moines, Iowa Falls & Northern Railway Co.	Iowa Falls.	50,000	Nov. 27	50
Gowrie & Northwestern Railway Co.	Des Moines.	1,000,000	July 14	50
Harlan & Kirkman Railway Co.	Harlan.	10,000	May 10	50
Home Electric Co.	Dubuque.	100,000	Aug. 24	50
Lake Manawa & Manhattan Beach Railroad Co.	Council Bluffs.	500,000	Dec. 7	50
Moulton, Albia & Des Moines Railroad Co.	Des Moines.	200,000	Feb. 15	50
Omaha, Council Bluffs & Suburban Railway Co. of Council Bluffs.	Council Bluffs.	1,000,000	Oct. 25	50
Ottumwa & Northern Railway Co.	Ottumwa.	300,000	Feb. 8	50
Sioux City Transit Co.	Sioux City.	200,000	Feb. 27	20
TELEPHONE.				
Acme Construction Co.	Des Moines.	3,000	March 22	20
Belle Plaine Telephone Co.	Belle Plaine.	7,500	Aug. 4	20
Bellevue Telephone Co.	Bellevue.	1,000	June 28	20
Clear Lake Independent Telephone Co.	Clear Lake.	3,000	May 5	20

ARTICLES OF INCORPORATION FILED—CONTINUED.

NAME.	PRINCIPAL PLACE OF BUSINESS.	Authorized capital stock.	When filed.	Duration, years
County Telephone & Telegraph system	Waterloo	150,000	Sept. 22	20
Farmers & Traders Telephone Co.	Fremont	3,000	Feb. 25	20
Galva Telephone Exchange Co.	Galva	10,000	Sept. 15	20
Hawarden Telephone Exchange	Hawarden	9,000	Dec. 30	20
Ida Grove Telephone Co.	Ida Grove	10,000	Oct. 18	20
Independent Long Dis. Tel. Co.	Clinton	10,000	Oct. 19	20
Iowa County Mutual Telephone Co.	Marengo	2,000	March 10	20
Johnson County Telephone Co.	Iowa City	25,000	Oct. 30	25
Kossuth Telephone Co.	Germania	25,000	May 23	20
Lime Springs & Bristol Tel. Co.	Lime Springs	1,000	May 18	25
Lisbon Telephone Co.	Lisbon	10,000	Nov. 22	20
Mt. Vernon Tel. Co.	Mt. Vernon	10,000	Aug. 22	20
Mutual Telephone Co. of Iowa	Burlington	10,000	Aug. 23	20
Nevada Mutual Telephone Co.	Nevada	10,000	June 8	20
Northern Iowa Telephone Co.	Cresco	10,000	May 13	20
Northern Telephone Co.	Fonda	10,000	April 11	20
Northwood Telephone Co.	Northwood	10,000	April 18	20
Peoples Telephone Co.	Grinnell	100,000	March 30	20
Vinton Telephone Co.	Vinton	7,000	Feb. 21	20
TRANSPORTATION.				
Columbia Packet Co.	Clinton	30,000	Nov. 1	20
Davis Brothers Co.	Clinton	25,000	Dec. 22	20
John McCaffrey Min. & Towing Co.	Davenport	25,000	Aug. 7	20
FOREIGN.				
American Linseed Co.	Jersey City, N. J.	33,500,000	May 19	20
Bethune-Craney Construction Co.	Kansas City, Mo.	20,000	Aug. 21	20
Bradstreet Co.	New Haven, Conn.	500,000	Jan. 24	20
Council Bluffs Gas & Electric Co.	Jersey City, N. J.	250,000	Jan. 11	50
Dewing Investment Co.	Oswego, Kansas	50,000	Jan. 28	20
Fairmont Telephone Co.	Fairmont, Minn.	25,000	June 2	50
Ferguson Contracting Co.	New York, N. Y.	10,000	April 29	50
Grand Gulf Fruit Farm.	Kosh Konong, Mo.	25,000	May 2	50
Iowa Light, Heat & Power Co.	Boston, Mass.	50,000	Sept. 22	50
Iowa Mexican Plantation Co.	Camden, N. J.	1,087,500	Dec. 27	..
Lineville Telephone Co.	Princeton, Mo.	2,000	May 27	50
Omaha Elevator Co.	Omaha, Neb.	550,000	July 28	30
Northwestern Realty Revenue Co.	La Crosse, Wis.	20,000	May 7	30
Realty Revenue Guaranty Co.	Minneapolis, Minn.	100,000	June 7	30
St. Paul & Kansas City Grain Co.	Minneapolis, Minn.	150,000	Oct. 14	30

STATEMENT OF FEES RECEIVED BY SECRETARY OF STATE DURING THE YEAR 1899.

MONTH.	Filing and recording articles.	Filing and recording amendments.	Certified copies.	Certified copies, land office.	Certificates.	Notarial commissions.	Trade Marks.	Rendition warrants.	Commissioners for Iowa.	Miscellaneous.	Total.
January.....	\$ 4,403 30	\$ 75 65	\$ 23 70	\$ 15 00	\$ 14 00	\$ 475 00	\$ 4 00	\$ 6 00	5 00	5,016 65
February.....	3,078 60	1,965 95	23 80	13 50	22 00	415 00	1 00	5 00	5,529 85
March.....	5,104 85	72 45	31 25	26 50	18 00	355 00	2 00	15 00	5 00	.80	5,645 45
April.....	2,630 15	67 10	37 70	3 50	16 00	325 00	2 00	3 00	9 32	3,083 77
May.....	5,075 25	313 30	66 30	13 50	11 00	170 00	6 00	5 00	4 20	5,664 55
June.....	1,770 30	197 00	56 05	29 00	33 00	190 00	5 00	2,290 35
July.....	2,687 75	1,338 65	48 55	6 00	23 00	180 00	4 00	5 00	10 00	4,323 95
August.....	2,377 25	697 30	51 70	13 60	17 00	200 00	2 00	7 00	3 00	3,368 25
September.....	1,256 45	338 60	23 80	9 00	21 00	110 00	4 00	6 00	2 00	1,780 85
October.....	2,259 65	235 05	13 35	6 00	20 00	225 00	3 00	7 0060	2,770 55
November.....	1,018 70	47 00	62 20	17 50	20 00	115 00	4 00	3 00	1,237 40
December.....	3,367 43	7 05	55 10	9 00	18 00	160 00	3 00	8 50	15 00	3 50	3,558 60
Total.....	\$34,961 50	\$5,995 10	\$498 00	\$161 50	\$294 00	\$2,930 00	\$35 00	\$90 50	\$45 00	\$23 12	\$ 44,347 22

CROP STATISTICS OF THE STATE OF IOWA FOR THE YEAR 1898.

TABLE NO. 1.

Showing by counties the number of acres devoted to the cultivation of the various grain products and to pasturage.

COUNTIES.	Winter wheat No. of acres	Spring wheat No. of acres.	Corn acres.	Oats No. of acres.	Barley No. of acres.	Rye No. of acres.	Flax No. of acres.	Potatoes No. of acres.	Timothy No. of acres.	Clover No. of acres.	Prairie hay No. of acres.	Pasturage No. of acres.
Adair	433%	12,226%	98,572%	44,476%	973%	413	48%	1,901%	27,296%	11,825	6,661%	72,915%
Adams	2,142	8,029	66,555	23,487	177	154	1	881	21,995	4,410	2,275	58,254
Allamakee	6,180	6,680	48,197	45,669	6,675	554	7,966	2,253	23,884	15,875	1,747	78,017
Appanoose	1,138%	167	41,922	10,806	39	348	140	408	43,911	251	1,174%	88,232
Audubon	76	21,653	88,779	88,516	4,239	506	42	1,244	11,890	6,751	6,896	55,735
Benton	259	3,981	124,747	73,057	15,463	1,510	43	2,053	32,901	8,412	9,646	99,903
Black Hawk	176	745%	87,763	50,179%	6,518%	3,544	123%	1,657%	28,824	9,221	12,880%	80,418
Boone	68	103,433	50,165%	866	169	1,350%	169	1,273%	11,860	5	23,347%	69,606
Bremer	66	859	57,287	52,124	2,756	1,328	1,931	1,532	18,163	3,974	22,451	69,354
*Buchanan	32	646	81,487	47,054	3,413	1,061	316	1,440	35,964	4,182	17,422	91,198
Buena Vista	18,989	108,711	58,516	8,477	695	1,880	2,051	10,798	4,012	27,104	62,087
Butler	7	5,109	95,311	68,980	4,705%	4,189	966	1,502%	15,046%	5,304	15,558	78,236
Calhoun	15,971	100,556	50,724	4,125	1,330	1,797	1,315	9,859	1,276	25,318	53,510
Carroll	50	29,849	118,694	54,315	4,905	1,020	268	2,258	7,174	10,737	21,775	67,000
Cass	1,808	29,045	112,970	41,054	827	262	21	4,163	18,577	10,763	5,423	63,906
Cedar	2,840	1,296	98,686	45,012	6,453	1,365	69	1,289	33,042	16,086	1,070	86,762
Cerro Gordo	2%	6,939	91,951	77,775	8,896	2,208	8,068%	1,880	26,011	7,279	15,865	79,869
Cherokee	23	41,013	101,922	50,462	10,498	248	494	1,728	10,113	8,359	16,821	63,735
Chickasaw	1,376	2,307	56,064	69,063	5,201	757	7,680	1,618	33,095	4,276	15,663	78,847
Clarke	136	54,480	20,969	74	1,930	3,880	383	38,657	1,323	763	73,238
Clay	20,622	74,388	44,525	19,194	1,736	1,230	13,979	21,853	49,040
Clayton	5,400%	6,511%	70,574	57,461	6,139%	7,033%	111%	2,206%	21,973%	21,490	457	114,939
Clinton	1,118	1,805	114,821	53,651	2,005	3,547	2	1,517	33,372	14,342	4,577	103,920
Crawford	62,666	145,601	43,414	5,868	512	159	2,113	13,339	8,806	24,808	85,369
Dallas	2,836	6,713	86,639	32,235	643	656	16	1,081	14,521	6,486	10,798	112,901
Davis	3,148	168	55,271	17,912	3	819	60	455	50,185	861	104	67,491
Decatur	4,813	246	63,139	17,489	71	610	365	753	40,673	1,378	1,181	114,566

CROP STATISTICS OF THE STATE OF IOWA FOR THE YEAR 1898—CONTINUED.

COUNTIES.	Winter wheat No. of acres	Spring wheat No. of acres	Corn No. of acres	Oats No. of acres	Barley No. of acres	Rye No. of acres	Flax No. of acres	Potatoes No. of acres	Timothy No. of acres	Clover No. of acres	Prairie hay No. of acres	Pasturage No. of acres
Delaware	156	879	81,205	45,205	5,482	2,814	2	1,431	37,399	5	11,091	106,638
Des Moines	4,096½	289	47,403	25,126	31	988½	5	807	14,831	4,989	11,598½	51,108½
Dickinson	639½	21,767	30,995	23,664	16,017	1,454	7,454	601	5,845	120	22,117	36,209
Dubuque	602	2,159½	60,183	52,996½	10,967	4,489	11	2,381	33,973½	9,289½	3,710	111,853½
Emmet	802	32,288	30,020	23,200	1,997	549	5,028	437	4,314	247	20,122	27,301
Fayette	18	4,957	86,826½	62,389½	7,268	2,338½	2,868	1,830	38,371½	14,164	15,691	105,001½
Franklin	19	10,817	74,515	75,842	7,604	2,203	2,863	3,292	19,470	7,277	9,243	54,049
Fremont	8,773	10,190	112,254	83,954	3,954	1,333	4,783	1,346	14,958	7,156	16,622	65,274
Greene	18	7,517	103,455	11,155	726	1,016	3,571	1,346	5,910	5,299	4,568	46,682
Grundy	10	10,287	92,735	54,003	4,079	1,016	612	1,294	10,941	5,430	26,328	67,242
Guthrie	791	13,669	97,481	69,204	14,461	965	412	2,066	16,564	9,933	16,887	66,144
Hamilton	23	9,255	100,082	47,562	1,569	990	36	1,573	23,007	7,685	9,696	75,245
Hancock	1	19,646	73,194	67,328	10,038	1,769	9,046	1,295	12,972	5,087	37,217	74,102
Harrison	185	11,917½	92,193	56,954½	3,323½	548½	651½	1,110	13,606	1,989	31,764	44,952
Henry	4,223	41,334	109,111	15,802	852	1,205	1,487	16,720	8,078½	18,703½	72,255½
Howard	80	163	59,761	27,851½	49	1,110½	1,487	3,331	2,905	17,088	78,274
Humboldt	8	3,689	47,229	51,844	7,022	260	7,244	1,177	42,634	3,885½	24	87,000½
Iowa	9	26,067	61,283	33,412	2,712	274	2,757	827	8,133	3,532	14,260	52,075
Jackson	353½	33,807	93,347	39,599	4,303	282	36	1,319	8,151	9,872	23,055	43,824
Jackson	1,656½	41,514	84,471½	41,514	3,270	3,013	13	1,399½	29,692	11,063	5,182	48,691
Jasper	1,656½	73,203½	40,361	40,361	1,732½	8,774½	12	1,585	24,484	18,433	4,037	37,401
Jefferson	3,553	116,187	1,287	26,458	1,287	784	20	7,427	26,727	10,183	1,938½	127,801½
Johnson	2,185	52,293	26,428	45,125	96	2,305	464	30,407	8,803	3,043	108,961
Jones	68	1,498	83,873	45,458	1,807	4,063	26	1,580	34,129	11,953	2,362	106,483
Keokuk	2,748	77,125	30,486	3,951	3,951	2,912	20	1,070	32,863	11,149	1,566	110,839
Kossuth	11,758½	108,076	94,613	833	45,387	2,020	38	1,400	34,169	10,689	693	91,539
Linn	1,510	54,094	108,076	79,193	15,777	608	11,630	2,912	14,537	2,710	68,487	75,302
Louis	3,161	49,840	16,890	16,890	65	1,466	1,280½	32,850½	2,049½	288½	73,084½
Lucas	2,515½	103,940	59,850	24,438	1,938	3,479	80	2,250	36,590	10,381	7,532	111,964
Lyon	7	583½	48,023	17,981	26½	1,677½	15	561½	14,419½	4,476	1,333	56,885½
		100,302	58,475	35,273	60,678½	1,400½	919	263½	41,670	1,418	15,537½	72,243
						613		1,569½	2,942½	705		52,656

Madison.....	3,149	8,297	84,670	26,193	806	1,230	1,235	28,564	6,915	3,424	99,118
Malaska.....	2,993	2,759	80,606	33,488	1,088	1,496	1,778 1/2	17,939	11,493	1,238	92,787
Marion.....	4,871 1/2	8,031	85,307	30,901 1/2	2,775	2,693	1,569 1/2	20,994 1/2	5,966	2,130 1/2	104,819 1/2
Marshall.....	45	17,783	95,997	47,843	2,114	485	75	2,018	18,338	15,095	3,102	71,677
Mills.....	2,873	21,708	95,365	15,019	341	268	139	997	6,665	6,870	6,633	62,343
Mitchell.....	47 1/2	6,277	52,782 1/2	52,908	1,296	16,586	12,652	2,111 1/2	33,776	6,204 1/2	4,328	44,854
Monona.....	78	33,581	125,609	15,493	4,333	1,635	45	1,165	1,698	1,246	29,760	74,718
Monroe.....	184	184	42,839	12,247	73	1,196	15	472 1/2	30,918	568 1/2	485	97,771 1/2
Montgomery.....	2,934	26,700	93,595	17,233	200	278	1,077	13,368	9,218	2,373	62,896
Muscataine.....	4,408	1,929 1/2	63,244 1/2	25,730 1/2	3,653	2,588 1/2	8	1,704	18,710	4,696 1/2	4,290	63,973
O'Brien.....	65	44,348 1/2	89,318 1/2	50,381	33,838	280	2,798	1,499	12,153	2,926 1/2	15,743	35,116
Oscola.....	63	41,353	36,129	23,403	358	358	4,589	894	7,327	604	11,619	18,902
PPage.....	11,710	11,143	67,576	22,511	674	905	2 1/2	1,355	20,730	8,504	4,243	83,872
Plymouth.....	22	15,379	66,570	47,396	8,098	679	6,254	993	5,697	5,662	39,253	49,890
Pocahontas.....	5	119,536	128,443	47,847	9,219	542	3,715	2,228	7,212	2,914	31,405	68,102
Polk.....	1,615	20,596	96,076	53,679	7,240	990	5,793 1/2	2,066 1/2	8,183	780	41,695 1/2	67,231
Pottawattmie.....	1,168	70,064	211,165	37,896	1,065	1,055	10	4,417	18,020	8,704	19,433	121,320
Poweshiek.....	463	3,380	104,157	49,438	3,364	917	5	1,410	32,567	12,614	2,085	104,793
Ringgold.....	1,593	274	82,873	25,839	263	591	9	950	47,625	2,154	1,517	105,147
Sac.....	9,149	22,205	118,367	50,152	6,735	754	660	1,379	13,256	8,761	19,344	68,373
Scott.....	585	7,382 1/2	73,174	25,713 1/2	24,234	2,150 1/2	115	5,145	14,885	10,742 1/2	5,315 1/2	60,173
Shelby.....	6,638	49,098 1/2	125,222 1/2	32,216 1/2	5,690	513	4	2,083 1/2	11,906	11,746 1/2	9,868 1/2	66,377 1/2
Sioux.....	180	122,013	113,851	60,387	29,917 1/2	1,296	507	1,600 1/2	3,741 1/2	2,386 1/2	24,102	43,023
Story.....	535	7,065	103,730	51,298	837	351	177	1,168	14,767	6,876	19,542	64,892
Tama.....	6,305	13,707	114,945	53,609	27,488	460	719	1,704	25,788	10,326	7,098	102,759
Taylor.....	569	6,638	82,230	32,948	460	675	2,616	32,702	3,779	1,862	86,178
Union.....	3,552	620	60,113	25,297	126	825	10	893	32,811	3,219	1,132	74,212
Van Buren.....	1,003	102	41,189	17,095	39	1,293	1	397	39,253	5,191	113	103,533
Wapello.....	2,495	774 1/2	52,229 1/2	20,247 1/2	28 1/2	1,008	286	914 1/2	30,493	3,475 1/2	254 1/2	80,603 1/2
Warren.....	436	8,462	92,741	29,400	351	1,557	2,210	31,156	6,918	2,329	96,280
Washington.....	17	361	83,246	40,581	568	2,137	928	27,659	14,367	253	84,094
Wayne.....	308 1/2	3,621 1/2	44,048 1/2	15,566	696	480 1/2	108 1/2	257 1/2	49,903 1/2	5,144	306	67,315
Webster.....	2	16,232	114,918	70,658	5,463	1,489	2,338	1,293	10,111	2,126	42,264	85,860
Winneshiek.....	5	28,326	41,294	36,825	3,857	188	4,414	538	8,858	1,531	21,282	81,619
Woodbury.....	25	10,945 1/2	71,014 1/2	65,642 1/2	11,281 1/2	1,106 1/2	8,437 1/2	1,474 1/2	34,171 1/2	13,549 1/2	8,184 1/2	81,509 1/2
Worth.....	25	81,385	141,731	27,764	5,015	728	4,478	1,863	4,670	2,362	22,434	75,243
Wright.....	25	7,827	36,529	51,565	7,286	277	9,600	1,136	16,556	3,616	15,566	44,574
Wright.....	25	16,891	93,269	61,749	5,312	540	4,557	1,142	13,294	1,972	29,623	55,479
Total.....	154,177 1/2	1,627,128 1/2	8,374,530 3/4	4,076,669 1/2	576,815 3/4	134,176	159,892 1/2	155,131 1/2	12,138,582 1/2	646,047 1/2	1,198,332 1/2	7,460,922

*Millet, 24; buckwheat, 18. †Millet, 403. ‡Millet, 546. §Sweet potatoes, 176 1/2; sweet corn, 543. ¶Millet, 309. †Broom corn, 123 acres
aExcept Stewart township. bExcept Boardman township. cExcept Riverside township. dExcept Hiwside township. eExcept Pleasant Grove t.w.p.

RECAPITULATION OF CRIMINAL STATISTICS DURING THIRTY-TWO YEARS ENDING SEPTEMBER 30, 1899.

TABLE NO. 1.

Showing the aggregate amount of time for which persons were imprisoned, both in jail and the penitentiary, and the statistics of education, nativity and habits, during each year from 1868 to 1899.

YEARS.	AGGREGATE LENGTH OF TIME FOR WHICH PERSONS WERE IMPRISONED.						EDUCATION.			NATIVITY.			HABITS.			
	JAIL.		PENITENTIARY.				Can read and write.	Cannot read and write.	Unknown.	American.	Foreign.	Unknown.	Moral.	Medium.	Bad.	Unknown.
	Years.	Months.	Days.	Years.	Months.	Days.										
1868	2	10	3	136	9	1	354	16	52	191	121	80	172	180	88	
*1869	5	10	7	270	6	1	290	16	133	177	131	131	189	181	169	
1870	4	3	7	271	10	1	439	27	71	234	203	89	123	172	242	
1871	9	1	6	343	2	15	614	26	99	310	273	156	273	230	246	
1872	13	8	14	442	3	15	425	16	25	227	223	71	254	194	32	
1873	6	1	2	337	10	1	766	25	32	376	372	45	392	253	56	
1874	11	2	17	300	1	1	1,215	36	60	587	510	216	548	59	311	
1875	12	7	10	604	10	4	1,109	24	42	553	504	108	399	633	65	
1876	14	4	10	700	11	3	1,368	48	154	700	641	227	613	400	555	
1877	11	11	5	809	3	9	1,395	98	179	821	598	253	354	902	418	
1878	17	5	7	728	9	4	1,304	37	142	690	597	198	440	754	289	
1879	16	11	22	745	6	10	1,307	53	96	746	664	128	315	773	361	
1880	19	11	1	618	5	5	899	27	155	491	352	238	239	194	305	
1881	14	3	2	697	5	10	1,161	28	183	623	457	290	392	304	475	
1882	14	9	19	871	6	13	1,243	37	190	643	529	298	312	543	560	
1883	21	9	19	772	17	5	1,156	25	186	568	490	289	340	333	393	
1884	20	4	20	1,053	9	6	1,357	45	190	704	609	279	298	450	546	
1885	24	2	11	1,009	4	10	1,076	37	276	619	447	241	276	258	464	
1886	26	9	18	832	7	6	1,349	20	276	629	601	415	255	329	777	
1887	58	7	7	802	11	6	1,152	36	832	657	472	391	236	220	650	

1888	16	8	1	428	8	...	3	714	28	98	359	296	183	167	175	195	301
1889	44	2	7	732	1	11	1	831	41	236	569	278	263	245	190	269	374
1890	34	4	...	1,022	10	8	4	860	37	233	635	265	259	196	262	395	507
1891	37	5	22	832	11	20	...	903	41	304	612	281	355	173	287	472	516
1892	50	9	29	1,000	...	3	2	1,158	51	299	786	400	822	262	318	525	403
1893	56	9	3	868	7	1	...	938	29	274	639	249	353	142	236	568	330
1894	70	1	13	1,287	3	1	...	1,167	20	310	789	450	278	254	435	443	365
1895	63	2	22	1,669	3	26	...	1,575	31	212	882	414	212	288	296	549	343
1896	61	10	28	1,535	3	21	...	1,051	16	158	703	340	182	280	271	415	269
1897	69	8	15	1,281	...	25	8	1,000	26	184	741	380	178	212	204	474	319
1898	89	8	6	1,399	...	25	3	965	33	255	884	362	307	211	275	463	304
1899	65	3	29	1,377	2	10	...	981	28	202	686	252	283	208	258	422	303

* Nineteen counties failed to report.

TABLE No. 2.

Showing the number of convictions in the state of Iowa, the number sentenced to terms of servitude, the amount of fines imposed by the district court, the amount collected, amount of salary and fees paid county attorneys and the total of all other expense on account of criminal prosecutions during each year from 1868 to 1899 inclusive.

YEARS.	Number of convictions	Sent to industrial school.	Sent to county jail.	Sent to penitentiary.	Total amount of fines imposed by the district court.	Total amount fines collected and paid into the county treasury	Total expense county on account of criminal prosecutions (not including county attorney's fees).	Total am't paid county atty on account of criminal prosecutions (including salaries).
1868	421				\$ 22,887.50	\$19,342.00	\$ 67,143.37	\$ 6,223.14
1869	439				19,499.27	17,235.25	80,912.15	10,637.14
1870	537				21,726.83	14,597.68	74,830.29	6,042.20
1871	739				32,372.91	19,224.75	112,802.66	10,832.66
1872	616				38,830.80	23,222.25	97,620.06	9,643.50
1873	896				48,042.00	29,617.01	135,256.34	14,844.89
1874	1,330				104,525.52	35,898.10	188,846.38	18,368.19
1875	1,317				45,036.39	32,002.36	180,889.40	18,880.03
1876	1,568				80,302.88	32,752.30	235,137.42	22,071.87
1877	1,672	22	116	396	80,829.45	24,049.16	318,322.77	25,996.70
1878	1,491	10	116	364	52,966.68	24,839.97	303,868.13	29,260.35
1879	1,446	10	118	351	79,623.77	25,339.39	401,659.39	24,891.73
1880	1,081	4	131	310	82,860.55	19,508.32	313,141.10	20,316.59
1881	1,370	7	123	285	54,846.78	15,379.12	358,535.50	22,300.75
1882	1,470	9	97	325	57,714.91	23,633.97	401,431.18	22,189.91
1883	1,377	12	134	313	58,203.30	27,095.72	361,173.78	23,669.87
1884	1,592	21	152	361	65,543.80	35,381.58	379,580.81	26,239.57
1885	1,339	18	163	406	75,581.43	30,728.72	413,340.77	26,232.32
1886	1,645	20	183	330	117,624.41	46,362.91	421,024.31	31,648.87
1887	1,520	10	261	306	180,557.68	50,871.22	282,877.66	41,469.34
1888	888	13	127	198	95,171.60	39,708.22	300,424.06	53,518.96
1889	1,108	8	193	318	136,930.80	37,008.85	399,420.58	67,897.36
1890	1,150	36	191	319	111,866.99	37,316.54	452,294.65	56,348.13
1891	1,248	14	175	327	149,990.33	48,288.06	455,204.67	79,391.42
1892	1,508	31	277	538	175,514.50	56,568.56	575,638.04	84,027.97
1893	1,241	27	298	454	114,603.47	31,765.64	446,005.94	85,076.87
1894	1,497	18	323	510	168,978.18	49,136.73	520,273.64	84,747.92
1895	1,517	22	307	605	112,886.91	38,534.08	504,040.45	82,355.26
1896	1,225	14	261	513	82,880.05	37,629.73	421,816.15	83,428.17
1897	1,209	17	350	539	82,927.54	32,082.81	452,254.30	87,625.53
1898	1,253	27	357	529	85,287.43	31,522.10	456,010.64	83,876.38
1899	1,191	25	288	448	90,237.95	40,001.34	362,616.62	87,224.44

LEGAL WEIGHTS FOR IOWA.

Section 3016 of the code: Bushel by weight. A bushel of the respective articles hereafter mentioned will mean the amount of weight in this section specified:

Wheat.....	sixty pounds
Shelled corn.....	fifty-six pounds
Corn in the cob.....	seventy pounds
Rye.....	fifty-six pounds
Oats.....	thirty-two pounds
Barley.....	forty-eight pounds
Potatoes.....	sixty pounds
Beans.....	sixty pounds
Bran.....	twenty pounds
Clover seed.....	sixty pounds
Timothy seed.....	forty-five pounds
Flaxseed.....	fifty-six pounds
Hemp seed.....	forty-four pounds
Buckwheat.	fifty-two pounds
Blue grass seed.....	fourteen pounds
Castor beans.....	forty-six pounds
Dried peaches.....	thirty-three pounds
Dried apples.....	twenty-four pounds
Onions.....	fifty-seven pounds
Salt.....	fifty pounds
Stone coal.....	eighty pounds
Charcoal.....	twenty pounds
Coke.....	thirty-eight pounds
Sweet potatoes.....	forty-six pounds
Lime.....	eighty pounds
Sand.....	one hundred and thirty pounds
Hungarian grass seed.....	forty-eight pounds
Millet seed.....	forty-eight pounds
Osage orange seed.....	thirty-two pounds
Sorghum saccharatum seed.....	thirty pounds
Broom corn seed.....	thirty pounds
Apples, peaches or quinces.....	forty-eight pounds
Cherries, grapes, currants or gooseberries.....
.....	forty pounds
Strawberries, raspberries or blackberries.....
.....	thirty-two pounds

STATISTICS RELATIVE TO ASSESSMENT OF REAL AND PERSONAL PROPERTY FOR 1899.

TABLE No. 1.

Showing the assessment of personal property other than live stock for 1899 in detail, as shown by supplemental reports of assessment made by the county auditors to the auditor of state.

COUNTIES.	Reported actual value vehicles.	Reported actual value house- hold furniture.	Reported actual value moneys and credits.	Reported actual value corpora- tion stocks.	Reported actual value merchan- dise.	Reported actual value other per- sonal property.
Adair	\$ 38,193	\$ 12,558	\$ 276,563	\$ 47,788	\$ 376,310	\$ 121,992
Adams	32,163	27,049	88,930	28,554	269,950	35,208
Allamakee	49,141	5,117	733,243	215,059	373,861	127,655
Appanoose	53,805	14,288	876,434	36,325	402,913	178,792
Audubon	10,362	2,376	501,566	78,172	328,354	69,322
Benton	69,784	16,127	1,771,375	250,992	559,049	223,349
Black Hawk	91,944	15,400	2,635,572	581,824	1,177,200	270,490
Boone	69,127	18,149	1,236,670	5,486	538,240	318,656
Bremer	43,830	5,946	1,082,469	103,314	410,960	85,600
Buchanan	46,880	10,172	1,103,024	433,732	567,484	85,672
Buena Vista	39,541	23,559	509,423	7,200	405,452	88,743
Butler	59,928	15,374	1,023,580	10,539	440,132	144,363
Calhoun	38,938	1,618	371,502	50,820	316,468	224,664
Carroll	40,208	10,502	338,520	66,856	529,736	109,784
Cass	76,172	9,412	765,489	79,456	594,906	244,966
Cedar	55,749	20,220	1,974,728	24,060	414,544	239,664
Cerro Gordo	52,913	64,702	592,395	178,955	608,294	198,359
Cherokee	40,610	9,686	496,092	224,352	367,206	139,615
Chickasaw	41,341	32,168	843,840	13,453	396,347	82,894
Clarke	34,675	8,143	432,164	292,272	101,298
Clay	26,150	16,036	341,027	1,335	276,407	80,197
Clayton	74,761	7,804	1,983,222	287,740	589,957	182,741
Clinton	77,156	41,620	2,543,580	787,008	1,092,736	592,404
Crawford	38,009	7,806	644,878	10,976	422,479	73,809
Dallas	65,723	8,368	1,090,880	598,717	17,796	288,573
Davis	61,104	14,665	826,897	1,434	230,227	73,608
Decatur	49,450	19,898	506,102	7,341	397,869	106,720
Delaware	57,014	8,806	1,204,638	9,156	368,244	78,166
Des Moines	81,113	12,508	2,483,759	483,105	1,708,716	366,464
Dickinson	20,508	24,752	200,776	48,035	188,409	86,741
Dubuque	134,784	300,876	4,082,729	1,304,738	2,841,825	755,554
Emmet	21,603	1,332	176,670	25,916	209,265	80,590
Fayette	21,542	27,504	1,461,624	42,668	611,844	153,588
Floyd	57,452	32,613	1,99,346	322,519	457,365	117,727
Franklin	37,603	5,235	424,219	4,758	289,298	131,692
Fremont	90,804	40,027	946,924	69,267	710,581	283,601
Greene	45,649	12,902	656,452	9,684	376,446	260,044
Grundy	49,666	17,037	701,094	156,940	302,725	167,287
Guthrie	46,548	9,664	550,032	94,212	458,096	232,500
Hamilton	40,651	5,231	512,600	285,024	576,440	123,792
Hancock	23,642	11,994	193,762	80,416	249,472	140,544
Hardin	69,100	10,673	1,153,897	200,069	611,064	162,210
Harrison	36,242	11,862	1,040,881	30,092	486,118	520,803
Henry	77,460	10,725	1,322,976	251,134	1,012,207	179,523
Howard	34,280	5,864	605,905	22,388	338,836	164,716
Humboldt	40,858	5,584	651,910	10,064	392,955	51,990

TABLE No. 1--CONTINUED.

COUNTIES.	Reported actual value vehicles.	Reported actual value household furniture.	Reported actual value moneys and credits.	Reported actual value corporation stocks.	Reported actual value merchandise.	Reported actual value other personal property.
Ida.....	\$ 9,236	\$ 6,221	\$ 477,339	\$ 2,936	\$ 312,034	\$ 60,899
Iowa.....	43,824	8,402	1,338,856	62,618	554,099	160,872
Jackson.....	48,135	20,305	2,130,660	513,880	87,690	61,990
Jasper.....	63,139	34,815	2,040,471	71,104	670,201	341,299
Jefferson.....	54,259	10,658	1,207,899	117,090	348,390	115,019
Johnson.....	80,243	89,767	1,862,632	385,578	719,403	192,637
Jones.....	46,741	13,031	2,015,579	435,374	138,853
Keokuk.....	100,000	15,418	1,665,456	238,643	579,532	364,354
Kossuth.....	31,366	10,641	479,048	180,958	540,455	197,747
Lee.....	113,982	97,077	1,033,779	702,191	1,997,817	331,876
Linn.....	94,265	155,142	2,931,527	1,317,728	162,401	821,130
Louisa.....	48,702	24,563	705,617	13,384	286,412	105,872
Lucas.....	47,905	11,830	471,995	11,129	253,859	92,623
Lyon.....	27,832	10,664	157,723	65,015	305,517	167,759
Madison.....	47,676	17,392	702,456	60,004	335,832	136,848
Mahaska.....	97,321	8,828	1,169,783	425,842	932,718	293,512
Marion.....	61,257	3,818	1,806,952	392,527	518,139	194,933
Marshall.....	66,354	50,978	1,202,569	3,546	934,036	219,743
Mills.....	47,884	16,936	823,496	117,032	457,684	263,152
Mitchell.....	41,147	9,314	1,155,298	161,300	344,844	121,633
Monona.....	32,800	4,729	483,250	1,912	307,773	122,315
Monroe.....	33,131	6,241	578,727	104,246	248,124	165,269
Montgomery.....	44,883	14,550	734,522	11,038	512,096	193,786
Muscatine.....	62,902	13,778	1,722,883	366,398	1,242,057	239,246
O'Brien.....	42,577	24,338	373,307	160,410	462,232	161,640
Osceola.....	17,514	5,679	92,506	53,988	185,202	62,472
Page.....	83,186	20,415	1,109,311	52,295	890,571	141,733
Palo Alto.....	26,608	11,893	380,720	167,119	374,483	118,053
Plymouth.....	40,660	28,158	512,032	50,604	590,537	125,739
Pocahontas.....	28,781	3,092	470,108	40,599	320,197	92,248
Polk.....	176,033	203,427	3,422,162	3,671,197	3,327,790	1,112,550
Pottawattamie.....	102,892	35,936	916,667	515,109	1,250,940	543,456
Poweshiek.....	60,320	15,758	1,414,931	65,505	502,957	128,304
Ringgold.....	38,580	11,026	437,478	4,828	325,316	97,219
Sac.....	47,288	18,291	642,119	128,123	523,982	108,346
Scott.....	112,866	60,845	7,258,638	2,329,790	2,715,535	473,091
Shelby.....	29,251	7,376	534,876	7,513	400,203	132,442
Sioux.....	71,195	19,566	620,319	91,280	543,288	203,523
Story.....	81,877	11,414	1,120,413	218,211	763,912	346,314
Tama.....	64,543	26,945	931,445	232,159	536,291	273,919
Taylor.....	52,990	18,047	610,484	11,740	499,574	153,378
Union.....	34,942	41,252	372,858	189,854	416,787	108,020
Van Buren.....	51,781	4,540	1,036,843	387,383	111,058
Wapello.....	58,047	16,817	1,331,337	1,229,704	244,651
Warren.....	60,554	10,464	1,261,652	4,455	393,546	222,149
Washington.....	75,606	8,784	2,116,934	227,526	637,641	218,916
Wayne.....	38,666	19,393	1,113,773	231,514	451,397	108,745
Webster.....	35,412	14,017	685,361	414,008	886,145	274,296
Winnebago.....	10,608	6,574	309,841	33,789	310,219	77,308
Winneshiek.....	47,960	15,923	1,496,328	6,500	562,244	112,572
Woodbury.....	85,022	85,193	1,329,615	139,326	2,634,623	844,143
Worth.....	24,310	13,014	516,906	5,900	218,334	53,921
Wright.....	14,534	11,458	407,153	211,260	427,005	110,793
Total.....	\$5,326,332	\$2,418,553	\$106,682,840	\$32,132,498	\$59,940,418	\$20,404,406

NOTE.—The reported and adjusted actual value of personal property, other than live stock, is the same, no change being made by the State Board of Review.

TABLE

Showing the number and actual value of cows, one and two-year-old state, and the actual value as adjusted

COUNTIES.	HEIFERS 1 YEAR OLD.			HEIFERS 2 YEARS OLD.		
	Number.	Reported actual value.	Adjusted actual value.	Number.	Reported actual value.	Adjusted actual value.
Adair.....	5,187	\$ 106,144	\$ 106,144	3,382	\$ 84,423	\$ 90,333
Adams.....	4,449	87,150	91,508	2,914	73,707	69,285
Allamakee.....	4,410	66,753	66,753	2,508	51,239	51,239
Appanoose.....	3,737	80,538	80,538	2,352	58,936	61,883
Audubon.....	3,858	83,628	85,290	2,221	59,667	53,700
Benton.....	6,465	105,335	121,135	4,584	110,069	110,069
Black Hawk.....	5,971	107,232	112,584	4,294	106,744	106,744
Boone.....	4,246	68,691	78,995	3,029	72,263	76,599
Bremer.....	5,247	71,778	80,391	4,091	79,698	88,465
Buchanan.....	5,609	106,976	106,974	4,184	96,868	102,468
Buena Vista.....	5,232	83,194	83,196	4,088	82,939	90,404
Butler.....	5,521	92,461	92,461	4,016	93,086	85,639
Calhoun.....	3,932	66,408	71,721	2,606	56,700	63,504
Carroll.....	4,615	81,566	81,566	2,510	57,022	59,873
Cass.....	5,113	102,134	102,134	3,413	95,215	95,215
Cedar.....	4,999	104,793	96,353	3,298	84,926	81,529
Cerro Gordo.....	4,009	66,111	60,181	2,609	55,064	55,064
Cherokee.....	4,419	88,894	103,772	3,197	87,616	72,721
Chickasaw.....	4,538	55,139	71,129	3,804	76,281	80,095
Clarke.....	3,741	79,584	79,564	2,842	63,869	63,869
Clay.....	4,581	72,938	78,044	3,000	59,855	66,439
Clayton.....	5,899	88,744	93,181	3,787	74,643	79,868
Clinton.....	6,199	122,969	118,050	3,651	89,042	89,042
Crawford.....	5,722	96,018	105,620	3,633	88,792	88,792
Dallas.....	4,728	92,223	92,223	2,425	79,866	67,886
Davis.....	3,321	69,652	69,652	1,854	44,529	48,537
Decatur.....	4,446	98,609	98,609	2,565	69,412	69,412
Delaware.....	5,791	96,660	104,893	3,923	91,240	95,802
Des Moines.....	2,439	50,634	50,634	1,369	37,104	37,104
Dickinson.....	2,287	41,369	38,050	1,535	36,793	34,217
Dubuque.....	5,049	87,678	95,569	2,491	53,494	60,983
Emmet.....	2,085	25,722	30,106	1,277	25,007	25,007
Fayette.....	6,764	109,249	109,249	5,329	109,561	109,561
Floyd.....	4,171	71,191	66,208	3,176	66,299	66,299
Franklin.....	4,446	74,522	64,834	3,081	72,283	62,826
Fremont.....	2,672	46,464	54,828	1,754	43,108	46,988
Greene.....	1,597	108,204	85,481	3,072	83,652	74,450
Grundy.....	5,222	95,582	95,582	3,419	79,819	87,013
Guthrie.....	4,887	97,776	87,021	3,079	78,624	75,479
Hamilton.....	4,227	69,340	80,434	2,815	56,860	71,075
Hancock.....	3,254	39,452	46,948	2,136	42,068	44,171
Hardin.....	4,996	79,420	95,304	3,242	65,590	61,912
Harrison.....	4,283	83,185	83,185	3,025	71,963	71,963
Henry.....	3,154	71,536	67,959	2,130	60,567	53,905
Howard.....	3,605	59,197	56,829	2,443	54,004	51,844
Humboldt.....	3,410	66,644	48,650	2,364	57,029	48,475
Ida.....	3,855	61,426	70,640	2,537	61,238	61,238
Iowa.....	5,852	103,242	111,501	3,854	90,822	90,822
Jackson.....	5,252	104,230	100,061	3,432	82,695	82,695
Jasper.....	5,830	137,349	112,623	3,932	116,875	100,530
Jefferson.....	3,239	65,578	68,857	1,706	46,162	46,162

No. 2.

heifers and steers, as reported by the county auditors to the auditor of
by the State Board of Review.

COWS.			STEERS 1 YEAR OLD.			STEERS 2 YEARS OLD.		
Number.	Reported actual value.	Adjusted actual value.	Number.	Reported actual value.	Adjusted actual value.	Number.	Reported actual value.	Adjusted actual value.
12,544	\$ 365,776	\$ 382,164	7,421	\$ 181,445	\$ 194,146	1,235	\$ 38,150	\$ 42,346
9,896	288,109	288,109	5,970	155,185	155,185	2,426	79,284	84,041
11,913	293,689	308,373	1,859	37,734	37,734	240	6,213	6,772
9,865	284,015	284,015	5,749	150,292	157,806	2,993	109,339	109,339
10,266	319,083	319,083	4,296	111,818	99,518	432	18,774	15,958
16,353	515,560	515,560	7,645	182,592	149,724	1,803	57,464	60,911
17,566	519,312	519,312	6,252	133,556	162,948	1,293	38,303	42,681
12,955	396,373	396,373	3,819	88,204	93,492	615	18,413	20,990
16,914	474,490	474,490	2,168	39,099	43,790	536	13,403	15,145
17,052	483,932	482,932	4,675	111,323	121,347	1,754	61,400	61,400
12,774	355,188	355,188	6,792	133,132	136,132	7,334	224,185	224,185
15,513	424,934	424,934	4,655	109,342	96,221	1,418	46,364	43,583
11,839	319,160	335,118	3,571	75,536	81,578	1,658	52,263	52,248
18,688	364,540	390,057	4,436	94,878	101,519	1,556	43,404	51,216
11,255	404,733	372,351	8,796	246,419	231,634	5,563	217,015	208,335
14,986	445,934	445,934	6,929	197,473	181,878	3,246	124,320	149,184
11,808	301,629	301,629	4,683	81,758	83,758	985	23,410	26,410
10,430	331,888	303,856	8,409	171,293	171,293	2,373	77,570	72,914
15,296	371,756	397,779	2,609	41,696	52,538	371	8,921	10,526
8,947	272,570	272,570	4,515	125,350	125,350	1,447	51,786	51,786
10,496	279,936	279,936	5,735	97,178	113,698	2,973	80,275	80,275
20,838	513,100	538,755	2,728	53,571	53,571	740	23,482	28,013
18,327	525,339	525,339	7,669	203,388	208,388	4,302	148,900	148,900
14,253	417,223	417,223	8,415	201,040	201,040	7,093	239,172	239,172
12,360	369,664	369,664	6,912	166,603	166,603	4,066	148,652	157,571
9,073	268,571	268,571	3,902	104,038	104,038	1,846	63,746	69,483
10,922	330,482	330,482	4,605	130,872	130,872	1,640	69,905	60,905
20,181	572,676	572,676	2,820	65,092	74,136	974	29,588	31,140
7,584	248,633	236,311	3,963	110,261	110,261	993	33,052	37,348
5,509	160,816	160,816	1,430	28,594	28,594	234	6,220	6,220
18,031	490,467	504,490	4,212	90,846	110,732	736	21,116	24,916
5,391	143,039	143,039	2,608	43,494	47,843	786	20,754	20,754
21,538	692,087	620,700	4,542	92,973	92,973	791	22,492	22,492
11,503	321,538	321,538	2,924	63,673	28,580	410	13,578	12,578
11,714	349,173	331,715	7,227	151,138	133,002	812	27,557	23,975
6,956	217,624	217,624	5,863	138,875	154,151	4,497	141,726	155,898
12,323	369,032	369,591	4,631	126,148	107,226	1,700	61,192	61,192
14,419	419,216	440,176	6,061	151,600	175,856	1,810	65,409	65,409
11,903	375,491	357,719	5,691	194,167	131,267	1,462	49,170	49,170
13,316	377,642	377,642	4,515	91,751	110,101	1,141	32,741	38,961
9,072	239,016	239,016	3,236	64,680	59,506	1,763	47,643	47,643
13,652	382,007	401,107	5,114	114,488	124,791	1,160	38,760	38,590
12,876	362,486	362,486	5,328	126,090	126,090	1,207	39,312	39,312
7,741	256,379	242,561	5,435	155,235	157,235	2,515	106,177	102,692
11,375	312,889	312,889	1,777	33,399	35,738	207	5,118	5,885
9,588	294,157	267,683	4,369	106,069	81,874	1,904	66,270	56,330
7,737	238,854	238,854	7,022	143,188	164,666	12,159	398,432	398,432
13,939	398,964	398,964	6,020	153,252	153,253	1,709	59,522	59,522
15,018	418,700	418,700	4,536	119,515	119,515	679	23,140	23,140
15,654	540,870	513,827	9,011	279,954	215,565	6,592	278,829	248,158
8,578	270,624	270,624	4,929	139,512	139,512	1,970	77,848	77,848

TABLE No. 2

COUNTIES.	HEIFERS 1 YEAR OLD.			HEIFERS 2 YEARS OLD.		
	Number.	Reported actual value.	Adjusted actual value.	Number.	Reported actual value.	Adjusted actual value.
Johnson.....	5,267	\$ 118,044	\$ 100,337	3,127	\$ 94,546	\$ 80,364
Jones.....	6,009	122,531	115,179	3,792	102,530	93,302
Keokuk.....	4,457	90,080	95,485	3,005	81,688	89,857
Kossuth.....	5,380	67,104	77,841	3,877	69,654	78,012
Lee.....	3,330	63,880	70,907	2,044	49,134	53,556
Lion.....	6,264	130,279	118,554	3,502	90,841	86,299
Louisa.....	2,284	56,217	50,595	1,227	36,099	33,211
Lucas.....	3,545	81,018	78,967	2,196	60,367	60,367
Lyon.....	2,588	34,055	42,569	1,641	33,192	36,079
Madison.....	4,863	110,128	105,723	2,940	86,508	79,587
Mahaska.....	4,284	94,903	94,903	2,460	69,740	68,253
Marion.....	4,398	85,542	94,096	2,760	74,373	74,373
Marshall.....	7,222	148,879	160,789			
Mills.....	2,936	66,492	59,843	2,035	57,644	53,358
Mitchell.....	3,852	67,459	58,361	2,788	67,797	60,339
Monona.....	3,923	62,287	72,230	3,139	64,612	74,950
Monroe.....	3,346	71,405	71,405	1,954	51,091	51,091
Montgomery.....	3,569	57,959	73,028	2,389	63,172	63,989
Muscatine.....	3,179	69,518	69,518	2,142	56,390	53,390
O'Brien.....	3,708	66,483	61,829	2,619	57,490	57,490
Osceola.....	1,741	24,178	26,530	1,082	21,129	23,242
Page.....	4,669	100,820	96,787	2,586	67,342	67,342
Palo Alto.....	3,696	36,960	53,592	3,158	53,686	63,886
Plymouth.....	5,508	91,276	91,276	3,630	83,175	83,175
Pocahontas.....	4,222	82,546	61,910	2,615	65,741	54,565
Polk.....	4,278	86,129	86,129	2,696	72,000	72,000
Postawattamie.....	6,413	152,704	134,380	4,419	140,666	119,566
Poweshiek.....	5,611	123,764	107,675	4,118	115,338	106,111
Ringgold.....	4,477	99,908	93,914	2,793	76,034	75,034
Sac.....	5,565	95,588	103,235	3,604	86,754	86,754
Scott.....	4,162	75,442	79,214	2,721	58,211	66,361
Shelby.....	5,211	97,675	97,675	3,468	86,375	85,375
Sloux.....	4,179	75,362	70,037	2,824	65,542	62,920
Story.....	4,675	92,425	92,425	3,225	84,153	84,153
Tama.....	6,825	151,626	130,398	3,883	103,619	99,474
Taylor.....	4,485	100,658	94,619	3,256	84,674	84,674
Union.....	4,013	86,253	86,256	2,993	78,768	78,768
Van Buren.....	3,117	65,730	65,730	1,890	52,865	50,222
Wapello.....	3,046	62,207	62,209	1,635	37,024	43,318
Warren.....	4,680	109,502	100,742	3,355	93,627	88,946
Washington.....	4,511	108,006	97,206	2,976	85,294	79,323
Wayne.....	4,886	89,355	104,545	3,479	74,375	92,225
Webster.....	4,445	71,027	83,812	3,172	75,616	80,153
Winnebago.....	2,578	28,988	37,105	1,784	31,209	35,890
Winneshiek.....	5,190	92,872	82,656	3,596	79,164	79,164
Woodbury.....	5,571	89,415	102,827	3,325	79,800	79,800
Worth.....	2,987	38,092	42,282	2,199	36,693	46,233
Wright.....	3,558	59,008	53,697	2,415	53,315	49,563
Total.....	440,032	\$3,243,844	\$8,241,717	285,965	\$3,937,145	\$4,896,356

NOTE—The reported or adjusted average value of any class of stock in number of head of such class in such county. The per cent of increase or county can be found by dividing the difference between the reported and per cent of the adjusted actual value.

-CONTINUED.

COWS.			STEERS 1 YEAR OLD.			STEERS 2 YEARS OLD.		
Number.	Reported actual value.	Adjusted actual value.	Number.	Reported actual value.	Adjusted actual value.	Number.	Reported actual value.	Adjusted actual value.
16,877	\$ 529,519	\$ 529,519	5,431	\$ 174,230	\$ 142,869	1,209	\$ 49,348	\$ 45,401
17,776	597,666	627,549	6,819	205,391	205,391	4,673	210,900	170,829
12,275	383,527	383,527	4,748	114,795	130,866	884	31,123	33,301
19,803	496,947	516,123	4,775	76,692	87,428	1,717	42,510	45,910
9,908	287,701	302,086	2,805	67,435	70,806	923	33,755	33,755
19,958	613,964	583,266	6,790	184,740	184,740	2,178	83,304	83,304
6,120	207,633	197,242	3,432	103,428	94,120	2,891	109,579	109,579
8,322	289,504	275,029	4,328	112,930	118,576	1,662	56,542	61,065
7,312	177,485	195,233	2,270	37,200	45,012	711	17,712	20,014
11,781	389,956	370,458	6,286	183,676	174,493	2,221	84,212	84,212
12,343	389,844	389,844	4,783	143,179	143,179	1,070	37,939	37,939
10,583	327,835	327,835	5,676	159,500	159,500	1,781	69,072	69,072
15,093	461,005	465,003				6,633	187,290	226,620
7,606	269,360	254,998	5,213	142,920	142,920	3,135	130,062	120,986
10,673	304,596	289,367	3,120	80,891	64,300	394	13,792	12,413
10,577	313,196	313,196	8,234	164,126	188,744	2,764	82,478	90,725
7,995	252,530	252,530	3,581	100,568	100,568	762	28,743	28,743
8,599	366,209	259,329	5,198	122,741	136,242	239	6,404	8,261
9,724	206,479	306,479	4,023	108,238	108,238	2,333	86,563	86,563
10,228	275,492	275,492	5,234	107,951	107,951	2,819	79,372	79,372
5,114	137,866	137,866	1,143	21,216	21,216	214	5,162	6,027
11,797	352,845	352,845	7,154	197,465	197,465	3,122	116,564	116,564
13,458	322,896	342,869	2,731	32,772	49,158	1,359	27,180	36,421
13,368	402,110	402,110	6,297	129,861	129,861	1,734	48,589	48,589
11,757	335,006	318,256	4,014	98,271	85,496	1,973	59,314	58,158
12,690	406,069	406,069	4,857	122,956	122,956	2,695	95,500	95,500
17,020	673,554	585,992	10,542	333,669	276,946	6,830	274,000	260,368
13,649	426,385	426,385	6,943	189,475	170,528	6,263	241,900	234,643
10,848	318,546	318,546	6,319	173,855	163,424	3,866	142,161	142,161
13,637	389,182	389,182	7,167	150,597	164,150	933	29,779	32,454
13,821	411,931	411,931	2,911	63,898	76,048	900	25,878	30,533
13,915	430,482	430,481	5,410	132,686	123,398	1,434	62,266	52,266
12,297	350,799	350,799	5,489	136,556	109,245	2,184	66,901	66,901
13,387	410,607	410,607	4,122	104,226	104,226	1,703	50,898	58,023
15,860	512,739	512,739	10,226	243,196	243,196	4,825	193,530	180,379
12,093	297,872	272,341	5,584	122,034	145,220	1,877	55,059	67,722
9,936	305,821	305,821	4,967	132,790	132,790	1,897	66,733	66,733
8,108	268,907	253,522	4,480	118,648	118,648	1,721	69,045	69,045
8,370	211,741	249,354	2,563	63,656	70,658	916	31,572	34,418
11,721	392,063	382,063	6,231	181,627	172,451	2,076	81,160	81,160
11,581	363,713	363,713	6,787	205,388	188,957	4,004	168,801	163,252
12,077	333,524	360,205	5,973	146,749	164,368	2,376	79,426	87,360
13,675	376,831	376,831	3,420	87,028	87,048	1,066	34,300	36,701
8,624	210,976	210,976	2,071	27,876	37,911	477	9,757	12,781
17,485	471,380	471,380	2,093	43,048	43,048	414	10,698	11,765
13,021	416,021	416,021	10,034	200,680	230,782	4,138	115,781	135,463
10,761	267,752	281,139	2,447	50,581	55,111	887	21,245	23,906
10,857	283,930	283,930	3,446	67,895	67,895	988	26,413	26,413
1,216,675	\$35,874,192	\$35,865,636	496,448	\$12,133,963	\$12,125,996	214,089	\$7,379,735	\$1,463,329

any county can be found by dividing the reported or adjusted value by the decrease of the adjusted over the reported value of any class of stock in any adjusted value by the reported value. The adjusted taxable value is 25

TABLE

Showing the number and actual value of cattle in feeding, bulls, three county auditors to the auditor of state, and the

COUNTIES.	STEERS 3 YEARS OLD.			CATTLE IN FEEDING.		
	Number.	Reported actual value.	Adjusted actual value.	Number.	Reported actual value.	Adjusted actual value.
Adair	11	\$ 400	\$ 400	2,560	\$ 96,691	\$ 106,583
Adams	671	27,876	27,876	1,457	73,807	61,938
Allamakee	25	803	803	304	9,286	9,936
Appanoose	211	4,387	7,898	809	37,257	34,650
Audubon	10	400	400	2,475	93,833	87,265
Benton	27	1,076	1,076	3,435	117,018	133,200
Black Hawk	34	1,212	1,212	4,879	199,828	199,828
Boone	24	896	896	2,993	111,383	111,383
Bremer	68	1,920	1,920	517	16,337	16,337
Buchanan	176	6,900	6,900	2,207	84,660	84,660
Buena Vista	190	6,762	6,762	*		
Butler				1,445	56,096	50,487
Calhoun	2,565	96,192	96,192			
Carroll				3,202	106,488	111,812
Cass	2,126	83,476	83,476			
Cedar	400	16,944	16,944	1,155	55,518	45,525
Cerro Gordo	188	6,498	6,466	5,763	164,717	181,188
Cherokee	131	4,885	4,985	9,841	403,586	339,013
Chickasaw	11	372	372	671	17,968	21,920
Clarke	47	2,065	2,065	1,431	59,399	59,399
Clay	1,231	41,407	41,407			
Clayton	53	1,975	1,975			
Clinton	1,537	65,406	65,406	5,743	238,583	238,583
Crawford	7,082	247,157	247,157	14,417	463,906	
Dallas	523	18,771	18,771	2,351	81,494	83,016
Davis	16	661	664	1,148	41,071	48,053
Decatur	141	5,580	5,580	1,535	68,063	68,063
Delaware	330	15,088	15,803	758	25,648	28,982
Des Moines	136	4,621	4,621	2,032	122,716	122,716
Dickinson				686	24,910	22,669
Dubuque	43	1,710	1,710	1,010	39,388	42,145
Emmet	44	1,296	1,296	1,813	62,841	57,017
Fayette	70	2,650	2,650	1,272	41,595	43,595
Floyd	2	82	82	2,284	83,094	76,477
Franklin	9	318	318	6,008	225,918	198,868
Fremont	2,531	87,513	98,014			
Greene				1,827	65,796	65,796
Grundy	29	1,162	1,162	4,684	188,767	171,678
Guthrie				2,712	110,216	95,888
Hamilton				2,281	84,680	84,680
Hancock				536	15,368	16,904
Hardin				3,160	105,880	114,350
Harrison	70	2,344	2,344	11,783	416,458	416,458
Henry	724	33,812	32,121	2,059	95,831	87,207
Howard	14	524	524	511	15,009	16,810
Humboldt				961	34,972	31,123
Ida	83	2,944	2,944			
Iowa	93	3,636	3,636	3,611	132,489	141,763
Jackson				2,201	84,270	84,270
Jasper	431	20,325	17,683			
Jefferson	588	25,224	25,224	655	25,194	27,461

No 3.

year-old steers and one and two-year-old colts, as reported by the actual value as adjusted by the State Board of Review.

BULLS.			COLTS 1 YEAR OLD.			COLTS 2 YEARS OLD.		
Number.	Reported actual value.	Adjusted actual value.	Number.	Reported actual value.	Adjusted actual value.	Number.	Reported actual value.	Adjusted actual value.
660	\$ 20,796	\$ 20,796	859	\$ 18,762	\$ 18,762	774	\$ 22,372	\$ 22,372
743	65,668	65,668	743	17,783	17,783	712	25,274	25,274
572	15,760	15,760	561	12,729	12,729	553	15,769	15,769
455	14,205	14,205	958	18,536	13,533	1,010	25,400	28,194
480	15,296	15,293	566	14,440	14,440	613	21,454	21,454
914	29,733	29,733	1,163	24,464	24,464	1,170	43,425	43,425
992	29,204	29,204	932	23,298	23,298	859	32,144	32,144
449	13,422	13,422	832	17,098	17,098	879	21,317	21,317
945	22,183	22,183	652	17,480	17,480	481	18,030	18,030
733	21,683	21,683	905	21,056	21,056	744	25,844	25,844
634	21,378	21,378	505	10,371	10,371	621	19,087	19,087
1,044	31,375	31,375	877	20,520	20,520	812	30,480	30,480
1,234	42,760	42,760	659	13,331	13,331	492	12,596	12,596
754	19,534	19,534	639	14,882	14,882	530	15,986	15,986
690	27,876	27,876	1,111	22,120	22,120	964	27,342	27,342
1,555	60,632	60,632	1,075	29,990	29,990	1,091	39,745	39,746
533	14,233	14,236	708	14,246	14,216	637	17,395	17,395
466	17,452	17,452	677	14,608	14,608	618	20,157	20,157
754	16,663	16,663	772	16,289	16,289	642	19,570	19,570
427	15,442	15,442	921	21,439	21,439	829	25,746	25,746
1,358	44,136	44,136	465	9,426	9,426	477	12,870	12,870
1,193	31,616	31,616	951	24,111	24,111	815	27,768	27,766
816	31,137	30,137	801	23,849	23,849	1,012	41,405	41,405
832	26,773	26,773	612	13,160	13,160	636	18,883	18,883
559	18,595	18,595	914	19,136	19,136	762	21,804	21,804
406	12,832	12,832	832	16,929	16,929	983	26,857	26,857
462	16,703	16,703	1,116	24,455	24,455	914	26,336	26,336
627	15,543	15,543	760	22,436	22,436	671	27,369	27,368
303	9,423	9,423	827	8,891	14,418	460	14,569	14,569
329	8,662	8,662	247	4,258	4,939	295	7,872	7,872
849	23,446	23,446	511	12,026	12,026	697	24,064	24,064
389	8,889	8,889	302	5,885	5,885	322	8,982	8,982
999	23,621	28,621	1,111	39,742	39,742	925	42,193	42,193
622	17,967	17,967	553	13,705	13,705	588	19,002	19,002
757	23,748	23,748	550	11,090	11,090	583	16,699	16,699
1,400	48,759	48,759	643	11,193	12,871	556	13,247	15,493
524	20,940	20,940	928	25,104	25,104	890	34,408	34,408
829	33,020	31,020	639	20,857	20,357	804	31,490	31,490
493	16,368	16,363	932	16,955	17,972	801	20,453	22,503
911	29,851	29,851	579	9,876	12,822	385	9,484	10,716
934	25,516	25,516	731	14,912	14,688	646	16,385	18,023
645	17,490	17,490	758	12,758	14,431	651	15,802	18,209
302	8,909	8,909	737	13,481	13,481	638	16,288	18,242
317	12,337	12,337	817	18,443	18,443	863	26,106	26,106
558	15,576	15,576	504	12,034	12,034	447	13,927	18,927
451	16,370	16,370	459	9,388	9,388	375	10,162	10,162
384	9,949	9,949	392	6,366	7,957	432	12,132	12,132
739	24,044	24,044	866	18,446	18,446	945	26,045	26,045
651	20,300	20,300	891	24,760	24,760	1,055	39,360	39,360
606	27,696	27,693	1,364	35,954	35,954	1,439	50,950	50,950
338	13,329	13,329	792	20,826	20,826	843	32,142	32,142

TABLE No. 3—

COUNTIES.	STEERS 3 YEARS OLD.			CATTLE IN FEEDING.		
	Number.	Reported actual value.	Adjusted actual value.	Number.	Reported actual value.	Adjusted actual value.
Johnson.....				4,344	189,762	174,583
Jones.....	612	30,476	26,111			
Keokuk.....	34	1,446	1,446	3,132	127,368	127,368
Kossuth.....	839	29,496	27,399	1,467	50,949	50,949
Lee.....	179	7,818	7,818	319	11,988	13,426
Linn.....	55	2,591	2,591	2,076	117,855	101,365
Louisa.....	948	38,286	38,286			
Lucas.....	77	2,853	2,853	1,070	43,319	45,281
Lyon.....	11	264	264	1,912	39,186	62,697
Madison.....	160	6,908	6,908	1,324	58,980	58,980
Mahaska.....	6	232	232	3,260	142,045	142,045
Marion.....	173	7,112	7,112	2,018	86,882	86,882
Marshall.....				5,139	186,446	186,446
Mills.....	266	13,476	11,186	3,827	170,116	165,017
Mitchell.....				3,018	101,786	101,786
Monona.....	17	515	515	13,069	456,648	456,648
Monroe.....				806	33,312	33,312
Montgomery.....	294	9,547	11,171	6,244	194,659	258,836
Muscatine.....	628	27,632	27,662	400	21,300	16,827
O'Brien.....	752	21,881	24,287			
Osceola.....	63	2,318	2,318	612	20,406	21,426
Page.....	426	19,741	18,435	3,728	155,762	155,762
Palo Alto.....	793	23,790	23,790	779	23,370	24,772
Plymouth.....	80	2,883	2,883	8,082	283,221	269,060
Pocahontas.....	524	19,589	19,589	2,495	89,088	79,259
Polk.....	232	9,699	9,699			
Pottawattamie.....				18,767	814,886	814,886
Poweshiek.....	1,152	48,700	46,255			
Ringgold.....				2,866	126,405	120,085
Sac.....				11,315	396,116	396,116
Scott.....				1,861	68,438	73,228
Shelby.....				3,340	121,822	121,822
Sioux.....	4,888	183,017	173,867			
Story.....	247	7,848	9,417	1,397	53,784	51,095
Tama.....	274	11,477	11,477	2,478	100,931	90,838
Taylor.....	666	20,119	29,551			
Union.....	291	12,590	12,590	1,389	58,923	58,923
Van Buren.....	236	12,806	10,629			
Wapello.....	267	7,636	10,918			
Warren.....	603	26,039	24,728	2,293	103,333	98,172
Washington.....	360	17,106	15,909			
Wayne.....	200	7,176	8,754	3,403	126,777	144,525
Webster.....	163	6,520	6,520			
Winnebago.....	31	945	945	886	26,060	28,144
Winneshek.....	4	140	140	1,182	42,132	39,183
Woodbury.....	592	21,016	21,016	9,890	358,512	358,512
Worth.....	43	1,384	1,384	712	18,925	21,953
Wright.....	15	454	454	3,170	91,916	101,107
Total.....	39,996	\$1,510,843	\$1,514,067	244,417	\$9,228,742	\$9,191,044

See note on page 440.

CONTINUED.

BULLS.			COLTS 1 YEAR OLD.			COLTS 2 YEARS OLD.		
Number.	Reported actual value.	Adjusted actual value.	Number.	Reported actual value.	Adjusted actual value.	Number.	Reported actual value.	Adjusted actual value.
821	33,446	33,446	952	27,883	27,883	1,124	45,103	45,103
102	45,871	45,871	860	26,149	26,149	985	42,342	42,342
573	20,555	20,555	1,493	45,239	45,239	1,553	61,297	61,297
585	23,293	23,293	767	13,178	15,286	646	14,414	18,017
348	11,354	11,354	640	13,699	13,699	660	18,952	18,952
963	30,783	30,783	1,070	32,185	32,185	900	35,144	35,144
278	11,839	11,839	611	15,852	15,852	748	27,578	27,578
438	16,445	16,445	910	21,110	21,110	800	23,741	23,741
378	10,721	10,721	426	8,513	8,513	470	12,622	12,622
499	17,572	17,572	1,050	21,612	21,612	967	29,324	29,324
521	17,658	17,658	1,049	24,868	24,868	1,210	36,865	36,865
384	13,560	13,560	1,320	29,271	29,271	1,000	32,000	32,000
			1,984	55,962	55,962			
391	18,403	18,408	518	11,408	11,408	517	14,392	14,392
555	14,831	14,831	576	14,445	14,445	363	12,585	12,585
400	12,179	12,179	684	12,630	13,640	661	16,158	18,420
418	17,154	17,154	713	15,379	15,379	648	17,374	17,374
462	15,338	15,338	590	11,885	11,885	451	12,267	12,267
504	24,079	24,079	581	14,746	14,746	723	23,781	23,781
2,157	65,469	65,469	598	11,792	11,792	534	12,787	14,960
326	9,088	9,088	378	5,504	7,338	361	8,862	9,925
630	20,933	20,933	1,046	24,150	24,150	994	29,885	29,885
748	19,635	19,635	401	4,812	8,020	412	8,240	11,536
820	26,517	26,517	794	19,513	19,513	759	27,268	27,268
484	16,848	16,848	486	8,456	9,724	458	13,570	13,570
569	18,523	18,523	927	22,622	22,622	921	30,659	30,659
816	32,634	32,634	1,109	31,176	31,176	1,139	36,662	36,662
790	27,501	27,501	1,144	24,368	24,368	1,272	37,718	37,718
471	17,512	17,512	1,075	23,619	23,619	923	25,514	25,514
583	20,204	20,204	671	17,594	17,594	669	23,199	23,199
811	23,337	23,337	521	14,330	14,330	551	20,594	20,594
835	31,275	31,275	748	15,785	15,785	621	19,250	19,250
806	30,710	30,710	683	16,331	16,331	646	19,334	19,334
578	17,695	17,695	955	22,572	22,572	1,134	30,636	30,636
901	32,022	32,022	1,025	28,202	28,202	965	35,876	35,876
449	15,434	15,434	1,131	23,931	23,931	1,178	38,045	38,045
477	17,165	17,165	798	16,751	16,751	676	19,008	19,008
327	14,061	14,061	942	18,736	18,736	945	26,469	26,469
494	16,088	16,088	622	8,964	12,370	640	13,150	17,884
553	22,954	22,954	1,329	33,311	33,311	1,219	44,126	44,126
553	22,593	22,593	1,130	33,572	33,572	1,512	60,947	60,947
460	16,004	16,004	1,503	25,900	30,044	1,372	33,154	38,127
3,799	152,787	152,787	761	15,231	15,231	679	21,296	21,296
394	9,401	9,401	316	4,759	6,281	305	6,433	8,491
1,088	28,014	28,044	908	26,444	26,444	705	28,064	28,064
482	17,352	17,352	975	15,848	19,560	815	19,479	22,790
663	16,536	16,536	429	7,413	8,673	333	8,356	9,358
578	18,524	18,524	552	10,645	11,177	528	14,486	14,486
67,290	\$2,306,853	\$2,306,853	79,505	\$1,828,594	\$1,870,492	74,732	\$2,375,656	\$2,415,952

TABLE

Showing the number and actual value of stallions, mules, three-year old county auditors to the auditor of state, and the actual

COUNTIES.	HORSES 3 YEARS OLD.			STALLIONS.		
	Number.	Reported actual value.	Adjusted actual value.	Number.	Reported actual value.	Adjusted actual value.
Adair.....	8,816	\$ 296,598	\$ 296,598	43	\$ 5,270	\$ 5,270
Adams.....	6,589	261,140	261,140	34	4,388	4,388
Allamakee.....	7,371	280,399	280,399	29	3,826	3,826
Appanoose.....	8,725	280,605	280,605	42	4,631	4,631
Audubon.....	7,553	267,280	267,280	21	4,108	4,108
Benton.....	18,699	507,546	507,546	64	9,526	9,526
Black Hawk.....	9,651	454,876	454,876	61	8,280	8,280
Boone.....	9,905	381,447	381,447	59	8,682	8,682
Bremer.....	6,952	319,951	319,951	38	6,028	6,028
Buchanan.....	8,909	383,416	383,416	55	9,140	9,140
Buena Vista.....	8,792	362,739	362,739	39	6,820	6,820
Butler.....	9,377	423,245	423,245	44	7,128	7,128
Calhoun.....	9,153	300,752	300,752	51	7,804	7,804
Carroll.....	8,930	313,410	313,410	43	7,412	7,412
Cass.....	9,158	414,721	414,721	52	10,976	10,976
Cedar.....	10,249	424,222	424,222	59	12,148	12,148
Cerro Gordo.....	8,366	315,281	315,281	43	7,148	7,148
Cherokee.....	7,876	395,270	395,270	42	5,668	5,668
Chickasaw.....	7,376	280,432	280,432	40	5,264	5,264
Clarke.....	6,649	244,647	244,647	42	4,942	4,942
Clay.....	7,849	264,154	264,154	29	2,602	2,602
Clayton.....	11,028	436,809	436,809	46	5,257	5,257
Clinton.....	11,513	494,144	494,144	37	6,798	6,798
Crawford.....	10,458	423,285	423,285	28	4,860	4,860
Dallas.....	10,540	422,873	422,873	65	8,014	8,014
Davis.....	8,422	276,581	276,581	43	4,317	4,317
Decatur.....	9,169	296,763	296,768	78	9,340	9,340
Delaware.....	8,116	398,516	398,516	42	6,628	6,628
Des Moines.....	7,707	324,245	324,245	31	3,516	3,516
Dickinson.....	4,693	161,480	161,480	24	2,599	2,599
Dubuque.....	9,596	408,978	409,978	43	6,798	6,798
Emmet.....	5,135	161,382	161,382	22	2,154	2,154
Fayette.....	10,360	493,252	493,252	56	8,765	8,765
Floyd.....	8,197	358,194	358,194	49	10,315	10,315
Franklin.....	8,249	326,250	326,250	29	4,400	4,400
Fremont.....	9,618	333,468	333,468	42	6,286	6,286
Greene.....	8,536	413,208	413,208	62	8,364	8,364
Grundy.....	8,837	352,574	352,574	51	8,522	8,522
Guthrie.....	8,954	331,342	331,342	58	6,516	6,516
Hamilton.....	7,731	254,798	254,798	34	3,320	3,320
Hancock.....	8,747	320,138	320,138	41	6,562	6,562
Hardin.....	7,948	296,162	296,162	45	5,723	5,723
Harrison.....	11,178	369,818	369,818	35	3,896	3,896
Henry.....	8,102	320,513	320,513	71	15,366	15,366
Howard.....	6,602	244,541	244,541	23	4,979	4,979
Humboldt.....	6,548	246,175	246,175	32	4,908	4,908
Ida.....	6,888	259,954	259,954	24	3,192	3,192
Iowa.....	8,274	299,561	299,561	48	8,016	8,016
Jackson.....	9,189	372,565	372,565	49	6,035	6,035
Jasper.....	13,902	579,112	579,112	85	14,149	14,149
Jefferson.....	6,991	313,237	313,237	53	8,126	8,126

No. 4.

horses, and swine and sheep over six months old, as reported by the value as adjusted by the State Board of Review.

MULES.			SWINE OVER 6 MONTHS OLD.			SHEEP OVER 6 MOS. OLD.		
Number.	Reported actual value.	Adjusted actual value.	Number.	Reported actual value.	Adjusted actual value.	Number.	Reported actual value.	Adjusted actual value.
610	\$ 20,372	\$ 22,001	35,132	\$ 154,237	\$ 154,237	12,574	\$ 40,317	\$ 40,317
619	26,744	26,744	26,171	116,787	116,787	12,742	39,553	39,553
42	1,236	1,470	34,241	155,634	155,634	3,228	11,491	11,491
598	19,977	21,578	14,403	70,078	70,078	8,484	19,797	19,797
527	21,277	21,277	32,330	136,943	136,943	4,846	15,354	15,354
297	11,460	11,460	48,540	191,134	191,134	3,379	13,799	13,799
212	8,412	8,412	45,256	199,008	199,008	3,749	14,240	14,240
472	16,452	16,452	35,970	154,788	154,788	2,827	9,864	9,864
37	1,430	1,430	28,628	111,314	111,314	1,854	6,770	6,770
170	6,320	6,220	31,841	146,568	146,568	4,758	18,520	18,520
206	7,475	7,475	41,617	171,042	171,042	5,482	14,837	16,469
99	4,188	4,188	34,584	141,013	141,013	3,982	15,220	15,220
313	10,880	10,880	35,316	138,758	138,758	4,230	13,240	13,240
309	11,982	11,982	37,328	147,098	147,098	1,418	4,324	4,324
840	42,508	42,808	37,031	185,055	185,055	10,317	47,384	47,384
639	31,212	31,212	52,385	241,671	241,671	12,847	50,752	50,752
74	2,350	2,632	28,362	116,009	116,009	9,757	33,523	33,523
118	5,221	5,221	45,616	212,239	212,239	2,202	7,502	7,502
40	1,367	1,367	17,450	52,889	52,889	3,150	10,258	10,258
496	18,216	18,216	21,686	102,244	102,244	6,037	23,394	23,394
124	4,318	4,318	26,497	109,176	109,176	7,673	27,378	27,378
129	4,224	4,646	54,271	274,637	274,637	7,663	26,037	26,037
207	8,604	8,604	58,877	289,388	289,388	2,321	8,808	8,808
746	28,970	28,870	70,784	311,314	311,314	7,671	30,408	30,408
565	22,913	22,913	47,002	203,985	203,985	4,570	13,622	13,622
403	16,261	16,261	15,844	78,234	78,234	28,296	85,266	85,266
481	17,965	17,965	22,489	110,826	110,826	12,334	43,110	43,110
118	5,452	5,452	44,255	226,078	226,078	4,648	18,236	18,236
296	10,558	10,558	20,558	101,266	101,266	3,226	10,877	10,877
101	2,985	3,611	6,391	28,410	28,410	9,181	27,323	27,323
129	4,706	4,706	43,689	177,102	177,102	4,643	16,332	16,332
156	5,188	5,603	8,742	40,409	40,409	4,983	19,913	19,913
138	6,070	6,070	39,919	190,180	190,180	5,724	20,508	20,508
92	2,864	2,864	25,978	114,777	114,777	6,703	26,310	26,310
128	5,553	5,553	37,093	153,665	153,665	7,845	27,316	27,316
1,675	65,895	65,895	32,621	123,534	129,710	2,704	8,481	8,481
220	9,048	9,048	32,574	132,047	132,047	2,927	11,312	11,312
306	12,649	12,649	41,538	169,827	169,827	12,499	38,907	38,907
398	15,528	15,528	29,992	131,360	131,360	8,454	28,821	28,821
289	10,491	10,491	33,249	149,931	149,931	2,881	10,639	10,639
177	5,054	6,368	17,081	68,663	68,663	1,890	6,730	6,730
120	4,194	4,655	37,700	153,950	153,950	11,732	42,319	42,319
913	34,814	34,814	47,006	201,765	201,765	1,680	4,747	4,747
384	15,505	15,505	27,037	118,904	118,904	16,166	65,664	65,664
20	914	914	19,875	85,220	85,220	5,384	19,840	19,840
149	5,389	5,389	23,768	100,503	100,503	3,244	12,228	12,228
407	14,680	14,630	41,317	180,653	180,653	1,282	3,338	5,007
554	20,384	20,384	42,707	181,483	181,483	18,088	44,463	54,689
199	8,515	8,515	44,732	228,300	228,300	4,147	16,165	16,165
712	30,775	30,775	58,114	277,646	277,646	12,566	55,625	55,625
213	9,179	9,179	24,729	120,737	120,737	11,678	42,829	42,829

TABLE No. 4

COUNTIES.	HORSES 3 YEARS OLD.			STALLIONS.		
	Number.	Reported ac- tual value.	Adjusted ac- tual value.	Number.	Reported ac- tual value.	Adjusted ac- tual value.
Johnson.....	11,300	\$ 505,676	\$ 505,676	77	\$16,206	\$16,206
Jones.....	8,772	406,016	406,016	70	16,870	16,870
Keokuk.....	11,681	472,812	472,812	127	34,827	34,827
Kossuth.....	12,899	450,836	450,836	98	3,771	3,771
Lee.....	8,564	309,890	309,890	60	8,196	8,196
Linn.....	14,800	613,976	613,976	100	16,044	16,044
Louisa.....	7,134	305,911	305,911	48	8,996	8,996
Lucas.....	6,244	349,175	249,175	48	9,283	9,283
Lyon.....	8,445	259,002	259,002	25	3,433	3,433
Madison.....	9,292	354,340	354,340	47	5,000	5,000
Mahaska.....	11,032	447,820	447,820	94	12,186	12,186
Marion.....	10,584	430,635	430,635	98	11,104	11,104
Marshall.....	9,566	420,021	420,021			
Mills.....	7,854	310,608	310,608	41	7,172	7,172
Mitchell.....	7,007	281,247	281,247	41	5,734	5,734
Monona.....	10,801	435,849	435,849	40	5,538	5,538
Monroe.....	6,203	223,782	223,782	27	4,370	4,370
Montgomery.....	7,010	255,909	255,909	26	2,500	2,500
Muscatine.....	8,004	352,920	352,920	63	13,249	13,249
O'Brien.....	8,526	298,779	278,779	34	3,427	3,427
Osceola.....	5,600	189,614	189,614	24	3,174	3,174
Page.....	10,842	400,496	400,496	78	11,044	11,044
Palo Alto.....	7,859	235,770	235,770	29	3,335	3,335
Plymouth.....	12,236	541,354	541,354	45	7,534	7,534
Pocahontas.....	8,373	334,920	334,920	43	5,848	5,848
Polk.....	14,254	555,432	555,432	65	14,839	14,839
Pottawattamie.....	16,085	698,769	698,769	89	13,780	13,780
Poweshiek.....	9,799	409,788	409,788	57	8,550	8,550
Ringgold.....	8,728	302,141	302,141	53	8,441	8,441
Sac.....	8,889	352,484	352,484	42	6,992	6,992
Scott.....	10,410	456,734	456,734	31	3,810	3,810
Shelby.....	9,625	361,876	361,876	43	5,445	5,445
Sioux.....	12,281	476,883	476,883	40	4,886	4,886
Story.....	10,280	423,512	422,512	60	12,140	12,140
Tama.....	10,730	523,659	523,659	61	15,686	15,686
Taylor.....	9,300	322,431	322,431	80	11,266	11,266
Union.....	6,532	227,242	227,242	40	6,040	6,040
Van Buren.....	7,438	269,290	269,290	58	6,962	6,962
Wapello.....	7,907	239,272	239,272	46	4,420	4,420
Warren.....	10,627	420,016	420,016	92	20,536	20,536
Washington.....	10,078	449,182	449,182	71	12,752	12,752
Wayne.....	9,541	298,584	298,584	57	5,697	5,697
Webster.....	10,867	436,858	436,858	35	3,022	3,022
Winneshiek.....	5,224	196,107	196,107	15	1,770	1,770
Winneshiek.....	9,591	464,240	464,240	39	8,620	8,620
Woodbury.....	15,526	622,593	622,593	64	8,576	8,576
Worth.....	6,153	218,585	218,585	18	2,672	2,672
Wright.....	8,186	263,961	263,961	33	3,931	3,931
Totals.....	902,710	\$35,577,081	\$35,577,081	4,799	\$749,215	\$749,215

See note on page 440.

—CONTINUED.

MULES.			SWINE OVER 6 MONTHS OLD.			SHEEP OVER 6 MOS. OLD.		
Number.	Reported actual value.	Adjusted actual value.	Number.	Reported actual value.	Adjusted actual value.	Number.	Reported actual value.	Adjusted actual value.
663	30,741	30,741	43,864	208,954	206,954	11,667	52,065	52,065
307	13,889	13,889	45,714	208,600	208,650	3,489	15,686	15,686
747	30,335	30,335	42,098	193,815	193,815	7,550	25,429	25,429
238	7,355	8,531	29,057	126,366	126,366	3,823	14,659	14,659
460	17,505	17,505	14,410	76,257	76,237	15,318	52,570	52,570
360	14,243	14,243	50,820	285,303	285,303	6,781	29,534	29,534
260	12,030	12,030	22,871	105,646	105,646	3,419	11,618	11,618
396	16,074	16,074	20,318	94,998	94,998	19,276	62,917	62,917
200	5,789	7,178	27,256	102,778	102,944	2,583	9,315	9,315
563	21,800	21,800	36,066	163,428	163,428	8,949	34,256	34,256
916	34,242	34,242	48,908	228,180	228,180	17,542	65,020	65,020
513	22,058	22,058	45,328	184,278	184,278	14,392	49,412	49,412
264	10,972	10,972	47,464	225,349	225,349	39,872	99,800	119,760
933	40,284	40,284	31,035	133,976	133,976	4,081	10,032	10,032
56	2,001	2,001	19,951	86,380	86,380	8,172	26,584	26,584
920	37,260	37,260	43,641	185,192	185,192	1,282	4,205	4,205
318	10,337	11,370	15,410	77,994	77,994	4,792	14,197	14,197
483	17,391	17,391	41,699	180,019	180,019	2,560	10,122	10,122
270	12,593	12,593	27,320	127,535	127,535	2,712	12,346	13,346
154	4,778	5,542	41,282	186,484	186,484	15,369	46,196	48,196
105	3,499	3,813	10,565	57,407	57,407	8,924	31,612	31,612
1,075	45,986	45,986	51,612	241,107	241,107	11,777	38,759	38,759
177	4,660	6,337	18,516	55,548	55,548	3,225	6,450	9,675
444	15,301	15,301	53,134	219,234	219,234	2,349	7,156	7,156
293	11,786	11,786	29,771	126,009	126,609	5,779	22,053	22,053
636	27,552	27,552	38,658	173,438	173,438	3,136	11,046	11,046
1,432	86,276	86,276	77,134	333,220	333,220	12,262	35,656	35,656
632	24,033	24,033	60,894	265,664	265,664	34,024	69,016	101,453
649	24,827	24,827	28,247	126,090	126,090	12,373	43,622	43,622
440	17,498	17,498	45,029	199,044	199,044	5,848	16,789	16,789
362	15,040	15,040	44,109	215,209	215,209	3,634	10,993	10,993
674	30,096	30,096	50,301	216,016	216,016	3,601	12,541	12,541
486	19,298	19,298	60,466	271,984	271,984	6,029	17,283	18,147
461	18,528	18,528	33,112	147,371	147,371	4,860	17,740	17,740
365	16,643	16,643	58,789	263,284	263,284	9,086	32,371	32,371
514	22,455	22,455	41,743	180,273	180,273	7,714	26,540	26,540
292	11,402	11,402	21,108	92,995	92,995	7,952	31,241	31,241
249	9,522	9,522	16,558	73,788	73,788	37,837	131,651	131,651
456	13,862	16,357	22,534	107,731	107,731	11,755	32,277	35,181
562	22,681	22,681	37,326	179,764	179,764	7,323	26,233	26,233
605	30,159	30,159	52,887	255,770	255,770	4,808	17,514	17,514
675	26,029	26,029	26,654	118,892	118,892	7,801	18,994	23,393
351	14,005	14,005	31,504	158,430	158,430	2,175	8,695	8,695
95	2,815	3,406	14,332	61,920	61,920	2,395	7,557	7,557
38	1,276	1,276	52,269	224,976	224,976	5,879	21,668	21,668
738	29,520	29,520	46,189	184,756	184,756	3,289	13,156	13,156
36	1,202	1,202	12,148	49,609	49,609	5,000	18,451	18,451
240	7,723	8,649	29,481	101,451	135,268	3,381	6,353	9,529
39,288	\$1,594,125	\$1,611,472	3,517,366	\$15,639,418	\$15,721,480	778,531	\$2,608,600	\$2,694,077

TABLE No. 5.

Showing the total reported and the total adjusted actual value of all live stock and all other personal property by counties for the year 1899.

COUNTIES.	Reported and adjusted actual value of personal property other than live stock.	Reported actual value of live stock.	Adjusted actual value of live stock.	Reported actual value of personal property.	Adjusted actual value of personal property.
Adair.....	\$ 873,404	\$ 1,451,956	\$ 1,502,469	\$ 2,325,360	\$ 2,375,873
Adams.....	481,854	1,342,454	1,335,338	1,824,308	1,817,192
Allamakee.....	1,504,076	962,561	978,688	2,468,637	2,482,784
Appanoose.....	1,562,557	1,117,991	1,193,747	2,740,548	2,756,304
Audubon.....	990,152	1,183,355	1,137,206	2,173,507	2,127,458
Benton.....	2,889,876	1,920,200	1,922,763	4,809,876	4,812,439
Black Hawk.....	4,772,340	1,875,652	1,914,789	6,647,992	6,687,109
Boone.....	2,186,328	1,385,290	1,407,796	3,571,618	3,594,124
Bremer.....	1,732,119	1,199,909	1,223,722	2,932,028	2,955,841
Buchanan.....	2,246,964	1,583,318	1,599,135	3,830,280	3,846,099
Buena Vista.....	1,073,918	1,502,149	1,511,246	2,576,067	2,585,164
Butler.....	1,753,916	1,495,452	1,466,494	3,249,368	3,220,410
Calhoun.....	1,004,010	1,206,375	1,240,492	2,210,385	2,244,502
Carroll.....	1,095,406	1,313,026	1,361,171	2,408,632	2,456,777
Cass.....	1,770,401	1,927,274	1,871,427	3,697,675	3,641,828
Cedar.....	2,729,165	1,920,271	1,906,518	4,649,436	4,635,683
Cerro Gordo.....	1,693,618	1,224,363	1,235,166	2,917,961	2,928,784
Cherokee.....	1,277,571	1,843,649	1,751,373	3,121,220	3,028,944
Chickasaw.....	1,410,048	974,645	1,054,256	2,384,688	2,464,299
Clarke.....	868,550	1,110,873	1,110,673	1,979,223	1,979,223
Clay.....	741,232	1,105,849	1,133,859	1,846,881	1,875,091
Clayton.....	3,128,225	1,585,972	1,621,242	4,712,197	4,747,467
Clinton.....	5,134,504	2,301,760	2,296,241	7,436,264	7,431,345
Crawford.....	1,197,957	2,148,985	2,158,587	3,346,942	3,356,544
Dallas.....	1,207,935	1,109,543	1,124,275	2,317,483	2,234,210
Davis.....	2,070,087	1,668,215	1,686,876	3,738,302	3,758,763
Decatur.....	1,367,400	1,309,425	1,309,425	2,396,825	2,396,825
Delaware.....	1,726,024	1,616,192	1,644,477	3,342,216	3,370,501
Des Moines.....	5,135,665	1,090,388	1,087,897	6,226,051	6,223,562
Dickinson.....	569,220	542,080	536,261	1,111,300	1,104,481
Dubuque.....	9,420,506	1,448,151	1,513,997	10,868,657	10,934,503
Emmet.....	615,376	574,968	578,279	1,090,344	1,093,655
Fayette.....	2,318,770	1,891,938	1,830,451	4,210,708	4,149,321
Floyd.....	1,987,122	1,181,590	1,164,897	3,168,712	3,152,019
Franklin.....	892,804	1,469,600	1,384,229	2,362,401	2,277,033
Fremont.....	2,141,394	1,286,173	1,348,471	3,427,567	3,499,865
Greene.....	1,361,177	1,488,455	1,418,157	2,849,632	2,779,334
Grundy.....	1,394,749	1,668,901	1,704,222	3,063,650	3,098,971
Guthrie.....	1,391,052	1,427,792	1,366,954	2,818,844	2,758,006
Hamilton.....	1,543,798	1,268,953	1,323,216	2,812,751	2,867,014
Hancock.....	699,830	831,698	842,951	1,531,528	1,542,781
Hardin.....	2,207,013	1,331,983	1,409,006	3,538,996	3,616,019
Harrison.....	2,125,998	1,755,556	1,757,510	3,881,554	3,883,508
Henry.....	2,342,965	1,374,375	1,336,818	3,717,340	3,679,783
Howard.....	1,153,359	877,171	877,548	2,030,530	2,030,907
Humboldt.....	1,171,989	1,030,283	939,060	2,202,252	2,111,049
Ida.....	868,665	1,306,296	1,430,248	2,264,961	2,298,913
Iowa.....	2,178,271	1,564,969	1,592,128	3,742,640	3,770,399
Jackson.....	2,862,650	1,548,550	1,544,381	4,411,200	4,407,031
Jasper.....	3,226,029	2,446,129	2,280,293	5,672,158	5,506,322
Jefferson.....	1,853,345	1,210,547	1,216,093	3,063,892	3,069,438

TABLE No. 5—CONTINUED.

COUNTIES.	Reported and adjusted actual value of personal property other than live stock.	Reported actual value of live stock.	Adjusted actual value of live stock.	Reported actual value of personal property.	Adjusted actual value of personal property.
Johnson.....	\$ 3,330,260	\$ 2,073,523	\$ 1,991,146	\$ 5,403,783	\$ 5,331,406
Jones.....	2,650,078	2,044,947	2,013,814	4,695,025	4,663,892
Keokuk.....	2,963,403	1,714,336	1,746,159	4,677,739	4,700,562
Kossuth.....	1,430,213	1,487,324	1,514,421	2,917,437	2,974,634
Lee.....	4,276,725	1,030,134	1,060,777	5,306,856	5,337,502
Linn.....	5,482,193	2,260,786	2,197,331	7,742,979	7,679,524
Louisa.....	1,184,550	1,050,702	1,092,503	2,235,252	2,207,053
Lucas.....	899,341	1,145,316	1,139,921	2,034,657	2,029,262
Lyon.....	734,510	751,297	821,628	1,485,807	1,556,136
Madison.....	1,301,008	1,567,710	1,527,693	2,865,708	2,828,701
Mahaska.....	2,927,704	1,744,721	1,741,234	4,672,425	4,688,938
Marion.....	2,887,431	1,582,634	1,591,188	4,470,065	4,478,619
Marshall.....	2,476,776	1,799,724	1,870,924	4,316,500	4,347,700
Mills.....	1,726,184	1,306,280	1,359,584	3,122,564	3,085,768
Mitchell.....	1,833,536	1,069,123	1,031,576	2,902,664	2,864,912
Monona.....	957,779	1,852,853	1,909,291	2,810,632	2,867,070
Monroe.....	1,135,737	918,236	919,269	2,053,973	2,055,906
Montgomery.....	1,507,845	1,191,122	1,316,787	2,698,967	2,824,632
Muscatine.....	3,647,261	1,257,419	1,232,946	4,904,683	4,900,216
O'Brien.....	1,224,504	1,238,381	1,239,070	2,462,885	2,463,574
Osceola.....	417,381	541,055	552,626	958,416	969,987
Page.....	2,297,511	1,822,905	1,817,650	4,120,416	4,115,071
Palo Alto.....	1,058,876	859,104	962,260	1,917,960	2,021,136
Plymouth.....	1,347,730	1,804,992	1,890,831	3,252,722	3,238,581
Pocahontas.....	955,025	1,239,675	1,218,621	2,244,700	2,173,646
Polk.....	11,913,159	1,646,484	1,646,484	13,559,613	13,559,613
Pottawattamie.....	3,364,000	3,657,660	3,460,251	7,021,660	6,824,251
Poweshiek.....	2,187,775	2,012,200	1,990,672	4,199,975	4,178,447
Ringgold.....	914,447	1,506,875	1,463,930	2,421,122	2,368,377
Sac.....	1,468,152	1,801,820	1,825,695	3,269,972	3,293,847
Scott.....	2,944,785	1,463,843	1,497,362	14,408,608	14,442,127
Shelby.....	1,111,661	1,612,590	1,603,302	2,724,251	2,714,963
Sioux.....	1,549,771	1,734,866	1,691,392	3,284,757	3,241,263
Story.....	2,544,001	1,489,135	1,505,140	4,043,136	4,049,141
Tama.....	2,105,322	2,261,861	2,216,844	4,360,183	4,322,166
Taylor.....	1,346,233	1,320,811	1,434,552	2,667,074	2,780,785
Union.....	1,163,713	1,164,725	1,164,725	2,328,436	2,328,436
Van Buren.....	1,591,625	1,138,480	1,120,275	2,730,105	2,711,900
Wapello.....	2,878,562	849,602	920,673	3,723,164	3,799,235
Warren.....	1,952,823	1,746,877	1,717,883	3,690,700	3,670,706
Washington.....	3,285,407	1,830,297	1,790,649	5,115,704	5,076,256
Wayne.....	1,963,488	1,400,636	1,518,721	3,364,124	3,482,209
Webster.....	2,309,239	1,461,616	1,481,369	3,770,885	3,790,628
Winnebago.....	748,389	626,573	658,685	1,374,912	1,407,024
Winneshek.....	2,211,532	1,542,764	1,530,688	3,754,296	3,742,200
Woodbury.....	5,117,922	2,192,305	2,262,724	7,310,227	7,380,646
Worth.....	837,865	757,576	797,094	1,595,461	1,634,979
Wright.....	1,182,203	1,010,005	1,048,604	2,192,208	2,230,807
Total.....	\$ 216,905,047	\$ 143,988,008	\$ 144,290,970	\$ 360,893,053	\$ 361,196,017

NOTE—The per cent of increase or decrease of the adjusted over the reported value of any class of property can be found by dividing the difference between the reported and adjusted values by the reported value.

TABLE

Showing the assessment of land and town lots by counties for the year estate, and railroads, and the total

COUNTIES.	Acres of land.	Reported ac- tual value of land.	Adjusted ac- tual value of land.	Reported ac- tual value of town lots.	Adjusted ac- tual value of town lots.
Adair.....	364,813	\$ 9,832,382	\$ 9,832,382	\$ 914,286	\$ 914,286
Adams.....	271,223	8,547,157	8,547,157	930,101	930,101
Allamakee.....	407,732	8,650,195	8,609,701	1,681,255	1,731,692
Appanoose.....	319,881	9,198,898	9,658,943	2,256,926	2,401,272
Audubon.....	309,926	9,520,381	9,520,381	887,944	887,944
Benton.....	442,431	20,907,731	20,280,499	3,635,058	3,526,016
Black Hawk.....	350,552	14,870,656	14,870,656	9,335,763	9,335,763
Boone.....	357,196	13,929,181	13,929,181	4,025,548	4,025,548
Bremer.....	374,737	10,191,779	10,191,779	1,993,691	1,993,691
Buchanan.....	356,881	13,139,255	13,139,255	3,794,266	2,794,266
Buena Vista.....	351,672	11,883,636	11,526,854	1,611,618	1,563,270
Butler.....	356,511	12,284,580	12,284,580	2,061,106	2,061,106
Calhoun.....	353,825	11,315,963	11,315,963	1,656,980	1,656,980
Carroll.....	355,912	12,806,180	12,806,180	1,819,212	1,819,212
Cass.....	350,187	12,795,231	12,795,231	2,885,397	2,885,397
Cedar.....	356,400	17,751,968	17,751,968	2,298,204	2,298,204
Cerro Gordo.....	356,971	11,220,096	11,220,096	4,897,110	4,837,110
Cherokee.....	365,735	12,205,694	12,205,694	1,972,374	1,972,374
Chickasaw.....	306,263	9,341,535	9,341,535	1,620,305	1,620,305
Clarke.....	273,533	7,344,349	7,711,566	1,134,601	1,191,331
Clay.....	351,524	9,082,675	9,082,675	1,393,474	1,393,474
Clayton.....	488,867	13,620,575	13,620,575	2,331,258	2,331,258
Clinton.....	428,919	19,235,096	19,235,096	8,999,612	8,999,612
Crawford.....	441,068	13,943,056	13,943,056	1,690,309	1,690,309
Dallas.....	362,402	14,899,168	14,453,193	2,626,344	2,547,554
Davis.....	318,096	8,017,143	8,578,343	964,738	1,032,270
Decatur.....	329,294	8,513,838	8,769,253	1,549,590	1,596,078
Delaware.....	351,709	13,100,880	13,100,880	1,916,608	1,916,608
Des Moines.....	253,917	10,443,662	10,965,845	10,170,765	10,679,303
Dickinson.....	235,206	4,956,819	4,956,819	1,107,304	1,107,304
Dubuque.....	376,911	14,719,595	14,719,595	23,407,203	23,407,203
Emmet.....	244,304	5,713,615	5,713,615	1,265,141	1,265,141
Fayette.....	452,381	15,004,794	15,004,794	2,662,922	2,662,922
Floyd.....	312,542	11,199,974	11,199,974	2,767,496	2,767,496
Franklin.....	369,585	12,971,817	12,971,817	1,223,835	1,228,835
Fremont.....	311,765	11,378,351	11,378,351	1,877,939	1,877,939
Greene.....	355,213	13,602,558	13,602,558	1,484,808	1,484,808
Grundy.....	311,662	13,168,342	13,168,342	1,068,366	1,068,366
Guthrie.....	378,916	10,904,375	10,904,375	1,920,542	1,920,542
Hamilton.....	358,313	12,577,036	12,577,036	2,589,508	2,589,508
Hancock.....	356,562	8,498,168	8,498,168	1,034,644	1,034,644
Hardin.....	350,214	12,175,682	12,175,682	2,690,694	2,690,694
Harrison.....	433,957	11,773,928	12,798,103	2,655,369	2,841,235
Henry.....	268,315	10,735,969	11,165,408	2,714,566	2,823,148
Howard.....	291,905	9,344,454	9,344,454	1,603,947	1,603,947
Humboldt.....	269,268	8,428,466	8,428,466	1,199,468	1,199,468
Ida.....	370,536	9,726,266	9,726,266	1,132,264	1,132,264
Iowa.....	372,946	13,253,680	13,916,364	1,425,238	1,486,552
Jackson.....	391,621	11,464,790	11,464,790	2,909,110	2,909,110
Jasper.....	448,958	18,633,765	18,633,765	3,813,031	3,813,031
Jefferson.....	270,882	8,274,741	9,923,973	2,141,780	2,291,704

No. 6.

1899; also the total adjusted taxable value of personal property, real taxable value of all property.

Adjusted actual value of land and town lots.	Exemptions for roads and homesteads.	Net adjusted actual value of land and town lots.	Adjusted taxable value of real estate.	Reported taxable value of railroad.	Adjusted taxable value of personal property.	Total adjusted taxable value of county.
\$ 10,746,668	\$ 242,756	\$ 10,503,912	\$ 2,625,978	\$ 203,317	\$ 593,968	\$ 3,422,263
9,477,258	229,066	9,248,192	2,312,045	317,514	454,298	3,083,860
10,641,393	50,889	10,590,501	2,647,628	256,730	620,691	3,523,047
12,060,215	19,200	12,040,935	3,010,239	534,676	659,076	4,233,991
10,408,325	222,921	10,185,404	2,546,351	100,890	531,865	3,179,103
23,806,515	61,511	23,739,004	5,934,751	684,479	1,293,110	7,822,340
24,206,419	495,835	23,710,584	5,927,646	539,248	1,671,777	8,193,671
17,954,729	410,933	17,543,796	4,385,949	552,615	898,531	5,837,095
12,185,470	284,374	11,901,096	2,975,274	235,142	738,960	3,949,376
15,938,521	304,517	15,629,004	3,907,251	354,560	961,525	5,223,336
13,090,124	13,090,124	3,272,531	298,347	646,291	4,217,169
14,345,686	314,623	14,031,060	3,507,765	410,734	805,103	4,723,592
12,972,943	61,303	12,911,640	3,227,910	312,481	561,125	4,101,518
14,625,392	14,625,392	3,656,343	577,673	614,194	4,848,215
15,680,628	294,227	15,386,401	3,846,600	424,282	910,457	5,183,339
20,050,172	20,050,172	5,012,543	618,672	1,158,921	6,788,136
14,057,206	394,798	15,672,438	3,918,110	437,525	732,196	5,087,831
14,177,468	308,636	13,868,832	3,467,208	281,984	757,236	4,506,428
10,961,840	10,000	10,951,840	2,737,960	323,384	616,075	3,677,419
8,902,897	165,512	8,737,385	2,184,346	344,019	494,803	3,021,162
10,476,149	10,476,149	2,619,637	197,545	468,773	3,285,355
15,951,833	348,768	15,603,065	3,901,266	539,754	1,188,867	5,627,887
28,234,708	28,234,708	7,058,677	1,009,388	1,857,838	9,925,901
15,633,365	15,633,365	3,908,341	558,670	839,136	5,306,147
16,909,747	16,264	16,926,011	4,245,871	604,452	939,191	5,789,514
9,610,613	33,218	9,577,395	2,394,349	314,934	583,552	3,292,865
10,365,831	58,823	10,307,008	2,577,127	320,034	699,206	3,496,337
15,017,433	15,017,433	3,754,372	472,013	842,625	5,069,010
21,645,148	74,907	21,570,241	5,392,566	459,350	1,555,899	7,407,800
6,064,123	124,556	5,939,567	1,484,892	149,365	276,120	1,910,377
38,126,798	232,568	37,894,230	9,473,559	626,534	2,733,626	12,833,718
6,978,756	18,520	6,960,236	1,749,059	70,103	273,414	2,083,576
17,667,716	19,632	17,648,084	6,412,021	469,562	1,037,330	5,938,913
13,967,470	282,796	13,684,674	3,421,168	340,368	788,005	4,549,541
14,200,652	365,589	13,835,063	3,438,771	266,894	669,258	4,294,923
13,256,290	45,777	13,210,513	3,302,628	321,407	722,466	4,496,501
15,087,366	31,466	15,055,900	3,763,915	461,020	694,833	4,919,828
14,236,708	10,700	14,226,008	3,556,522	214,986	774,743	4,548,231
12,824,917	111,461	12,713,456	3,178,359	452,981	689,502	3,320,842
15,168,544	285,139	14,883,405	3,720,311	414,035	716,754	4,851,140
9,532,812	29,152	9,503,660	2,375,916	331,646	383,693	3,143,256
14,866,376	27,718	14,838,658	3,709,665	507,913	904,005	5,171,583
15,639,338	289,928	15,349,410	3,837,353	597,963	970,877	5,396,183
13,988,556	78,347	13,910,209	3,477,552	357,112	919,946	4,754,610
10,948,401	12,732	10,935,669	2,733,917	198,806	507,727	3,440,450
9,627,934	40,780	9,587,154	2,396,789	393,662	527,762	3,318,213
10,858,530	245,340	10,613,190	2,653,297	158,503	574,728	3,336,528
15,412,916	232,976	15,179,940	3,794,985	410,187	942,600	5,147,772
14,373,900	70,780	14,303,120	3,575,780	329,482	1,101,758	5,006,970
22,446,796	82,984	22,363,812	5,590,853	733,671	1,376,581	7,701,405
12,215,677	170,248	12,045,429	3,011,357	662,261	767,359	4,340,977

TABLE No. 6—

COUNTIES.	Acres of land.	Reported ac- tual value of land.	Adjusted ac- tual value of land.	Reported ac- tual value of town lots.	Adjusted ac- tual value of town lots.
Johnson.....	386,015	\$ 17,209,331	\$ 17,209,331	\$ 5,152,901	\$ 5,152,901
Jones.....	356,414	15,190,168	15,190,168	2,335,066	2,335,066
Keokuk.....	258,568	13,777,331	14,466,198	2,322,891	2,334,035
Kossuth.....	602,836	16,919,459	16,919,459	2,052,206	2,052,206
Lee.....	322,764	11,254,688	11,254,688	11,325,353	11,325,355
Linn.....	411,231	20,101,644	20,101,644	15,614,708	15,614,708
Louisa.....	249,119	8,658,905	9,658,906	1,297,393	1,297,395
Lucas.....	272,603	7,902,695	8,297,829	1,627,510	1,708,868
Lyon.....	352,410	10,331,956	10,331,956	1,622,208	1,622,208
Madison.....	351,752	10,376,728	10,688,030	1,261,964	1,302,913
Mahaska.....	357,470	15,269,546	15,269,546	4,492,412	4,482,412
Marion.....	351,112	12,764,508	13,147,443	2,715,190	2,796,646
Marshall.....	351,579	14,931,324	14,931,324	5,744,200	5,744,200
Mills.....	264,321	11,232,132	11,232,132	1,603,472	1,603,472
Mitchell.....	226,051	9,997,252	9,997,252	1,545,964	1,545,934
Monona.....	434,512	10,543,793	10,543,793	1,159,480	1,159,480
Monroe.....	273,423	6,875,422	7,219,193	964,181	1,012,393
Montgomery.....	263,640	11,910,431	11,314,909	2,614,804	2,512,564
Muscatine.....	267,172	12,303,224	12,308,224	8,632,035	8,682,035
O'Brien.....	349,378	10,980,220	10,980,220	2,015,697	2,015,697
Osceola.....	252,805	5,912,789	5,912,789	669,338	669,338
Page.....	333,180	13,997,168	13,997,168	2,822,699	2,822,699
Palo Alto.....	349,121	7,065,338	7,418,605	1,250,063	1,312,566
Plymouth.....	532,603	17,075,151	17,075,151	2,576,785	2,576,785
Pocahontas.....	376,081	10,455,285	10,455,285	1,061,858	1,061,858
Polk.....	352,583	12,467,591	19,467,591	41,196,544	41,196,544
Pottawattamie.....	590,715	25,024,303	26,025,280	13,938,544	14,485,636
Poweshiek.....	366,633	13,749,569	13,749,569	3,167,361	3,167,361
Ringgold.....	343,750	9,323,630	9,323,630	1,020,260	1,020,260
Sac.....	351,037	11,842,680	11,842,680	1,903,032	1,903,032
Scott.....	277,443	16,149,074	16,149,074	18,035,738	18,035,738
Shelby.....	374,587	12,313,633	12,313,633	1,295,269	1,295,269
Sioux.....	466,585	17,061,850	17,061,850	2,031,855	2,031,855
Story.....	351,977	13,467,876	13,467,876	2,947,080	2,947,080
Tama.....	440,702	17,600,393	17,600,393	3,385,248	3,385,248
Taylor.....	305,919	9,535,789	10,002,078	1,575,593	1,654,373
Union.....	263,730	8,329,329	8,339,329	2,873,963	2,873,963
Van Buren.....	302,277	9,265,034	9,820,925	1,661,622	1,763,439
Wapello.....	282,027	8,322,894	8,655,810	7,523,919	7,834,876
Warren.....	360,279	12,693,901	12,681,911	1,959,597	1,959,597
Washington.....	359,645	14,782,600	14,782,600	3,876,527	2,876,527
Wayne.....	326,321	8,911,186	9,209,421	1,610,284	1,658,592
Webster.....	435,557	14,215,739	14,245,739	5,108,961	5,108,961
Winneshago.....	245,975	6,235,481	6,235,491	1,587,124	1,587,124
Winneshiek.....	427,498	14,889,716	14,889,716	2,550,338	2,650,328
Woodbury.....	515,050	14,156,787	14,156,787	19,146,827	19,146,827
Worth.....	251,904	7,533,795	7,533,795	709,968	709,968
Wright.....	361,437	10,576,737	10,576,737	1,845,665	1,845,665
Total	31,653,534	\$1,193,858,592	\$1,204,932,766	\$371,121,363	\$373,520,220

CONTINUED.

Adjusted actual value of land and town lots.	Exemptions for roads and homesteads.	Net adjusted actual value of land and town lots.	Adjusted taxable value of real estate.	Reported taxable value of railroad.	Adjusted taxable value of personal property.	Total adjusted taxable value of county.
22,862,232	\$ 14,358	\$ 22,347,874	\$ 5,586,959	\$ 520,134	\$ 1,330,352	\$ 7,437,455
17,625,232		17,525,232	4,381,308	403,665	1,165,973	5,950,946
16,800,233	73,876	16,726,357	4,181,589	466,592	1,177,390	5,825,561
18,971,665	32,696	18,938,969	4,734,742	421,128	1,743,659	5,999,529
22,580,043	148,673	22,431,370	5,607,842	809,564	1,334,375	7,751,781
35,716,352	247,865	35,468,484	8,882,121	913,111	1,918,881	11,695,113
9,936,300	25,160	9,931,140	2,482,785	388,935	551,763	3,423,483
10,006,715	52,441	9,954,274	2,488,569	405,047	507,315	3,400,931
11,954,164	21,180	11,932,984	2,983,246	424,120	389,034	3,796,400
11,990,943		11,990,943	2,927,736	268,338	707,175	3,973,249
19,751,958	77,968	19,673,990	4,918,498	485,621	1,167,235	6,571,354
15,944,089		15,944,089	3,986,022	395,365	1,119,635	5,501,042
20,875,524	73,188	20,802,336	5,150,584	870,143	1,086,925	7,107,652
12,855,604	55,088	12,800,516	3,200,129	617,320	771,442	4,588,891
11,543,216	36,920	11,506,296	2,876,573	230,252	716,238	3,823,054
11,703,272	241,772	11,461,500	2,865,375	390,576	718,767	3,972,718
8,232,586	139,063	8,092,523	2,023,131	521,094	513,751	3,061,976
13,827,473	298,310	13,529,163	3,332,291	596,792	706,158	4,435,241
20,990,259	58,798	20,931,461	5,232,865	727,048	1,225,052	7,184,965
12,995,917		12,995,917	3,243,979	419,690	615,893	4,264,562
6,582,127	162,039	6,420,118	1,605,029	270,749	242,497	2,118,275
16,819,867	137,394	16,682,473	4,158,118	390,403	1,028,768	5,577,299
8,731,171	31,840	8,699,331	2,174,083	314,133	505,281	3,023,500
19,651,936	8,000	19,643,936	4,910,981	511,777	809,640	6,232,401
11,517,143		11,517,143	2,879,286	272,516	543,411	3,695,243
60,661,138	195,164	60,466,974	15,117,244	1,092,280	3,339,911	19,599,435
40,510,966	561,748	39,949,218	9,987,304	1,424,335	1,706,063	13,117,702
16,216,930	59,131	16,157,799	4,214,450	534,203	1,044,612	5,793,867
10,348,890	229,534	10,119,356	3,529,839	312,396	599,594	3,441,829
13,745,712	42,028	13,703,684	3,425,921	259,307	823,462	4,508,690
34,184,812		34,184,812	8,546,203	516,075	3,610,532	12,672,810
13,608,902	317,181	13,291,721	3,322,930	323,612	678,741	4,324,683
19,096,705	37,720	19,058,985	4,764,746	766,790	810,316	6,341,852
16,414,956	45,336	16,369,620	4,092,405	649,422	1,012,285	5,754,112
20,985,638		20,985,638	5,246,409	723,217	1,080,542	7,055,163
11,656,451	79,244	11,577,207	2,894,302	235,084	693,196	3,824,592
11,203,292	213,203	10,990,089	2,747,522	483,907	582,109	3,812,628
11,584,364	20,878	11,563,486	2,888,371	298,955	677,975	3,865,301
16,430,686		16,430,686	4,120,171	678,525	949,809	5,746,505
14,643,492	88,219	14,555,279	3,638,820	366,853	917,677	4,923,350
17,639,127	106,807	17,550,520	4,387,630	415,424	1,268,061	6,072,118
10,668,013	198,778	10,469,235	2,667,309	406,219	870,552	3,944,080
19,354,700		19,354,700	4,838,875	732,375	947,657	6,518,707
7,822,605	178,305	7,644,300	1,911,100	163,578	351,758	3,426,434
17,440,044	35,176	17,404,868	4,351,217	350,364	935,550	5,637,131
33,303,614	295,328	33,008,286	8,252,072	597,866	1,845,161	10,695,099
8,243,763	148,348	8,095,415	2,023,854	172,900	408,745	2,605,499
12,422,402		12,422,402	3,105,601	406,114	557,702	4,069,417
\$1,578,563,056	\$12,077,733	\$1,566,475,323	\$391,618,831	\$44,736,070	\$90,299,004	\$528,653,905

STATISTICS OF IOWA

Collected by W. H. Johnston, President

Number.	TOWN.	NAME.	Year founded.	Character.	Number volumes added in 1898.	Total number volumes.
1	Anamosa	Penitentiary		Gen	638	4,200
2	Clarinda	Iowa Hospital for Insane		Gen		950
3	Council Bluffs	Iowa School for the Deaf	1889	Gen	339	3,405
4	Davenport	Iowa Orphans' Home	1863	Gen		2,000
5	Des Moines	Iowa State Library	1833	State	3,791	61,443
6	Des Moines	State Traveling Library	1896		1,000	3,650
7	Des Moines	State Agricultural Society		Agri	10	1,610
8	Des Moines	State Horticultural Society		Hort	5	1,000
9	Des Moines	State Board of Health	1886		35	2,011
10	Des Moines	Historical Departm't of Iowa	1882	Hist	451	4,675
11	Des Moines	Sup't of Public Instruction		Educ	100	3,100
12	Eldora	Industrial school	1882			1,681
13	Fort Madison	Penitentiary	1864		300	8,000
14	Independence	Hospital for Insane			257	1,425
15	Iowa City	State Historical Society	1857	Hist	80	20,300
16	Knoxville	Home for Blind	1892			105
17	Marshalltown	Soldiers' Home	1887		90	1,690
18	Mt. Pleasant	Hospital for Insane	1860		12	4,012
19	Vinton	College for Blind			200	1,200
20	Ames	Iowa Agricultural College		C. & A.	600	13,000
21	Burlington	Burlington Institute	1853	C. & A.		2,000
22	Cedar Falls	Iowa State Normal	1876	C. & A.	633	9,950
23	Cedar Rapids	Coe College	1881	C. & A.	887	3,397
24	Charles City	Charles City College	1890	C. & A.		1,200
25	Clinton	Wartburg College	1868	C. & A.	95	2,350
26	College Springs	Amity College	1872	C. & A.		4,000
27	Davenport	Kemper Hall		C. & A.		500
28	Davenport	St. Katherine's Hall	1884	C. & A.		1,500
29	Davenport	St. Ambrose College	1885	C. & A.		4,300
30	Decorah	Luther College	1861	C. & A.	239	10,505
31	Des Moines	Danish College	1885	C. & A.		3,000
32	Des Moines	Des Moines College		C. & A.	194	3,433
33	Des Moines	Drake University		C. & A.		6,000
34	Des Moines	Highland Park College	1890	C. & A.	125	5,000
35	Dubuque	Ger. Theological Seminary		Theol	500	4,500
36	Dubuque	Mt. St. Joseph's Academy	1868	C. & A.		1,200
37	Earlham	Earlham Academy	1892	C. & A.		375
38	Epworth	Epworth Seminary	1884	C. & A.		2,000
39	Fairfield	Parsons College	1877	C. & A.		2,500
40	Fayette	Upper Iowa University	1857	C. & A.	860	6,000
41	Fort Dodge	Tobin Commercial College	1892	C. & A.	125	778
42	Grinnell	Iowa College	1848	C. & A.	1,621	26,100
43	Hopkinton	Lenox College	1859	C. & A.	160	2,800
44	Hull	Hull Educational Institute	1884	C. & A.	25	2,400
45	Humboldt	Humboldt College	1870	C. & A.		2,500
46	Indianola	Simpson College	1868	C. & A.	100	4,000
47	Iowa City	State University	1855	C. & A.	10,000	32,000
48	Iowa City	University Law	1868	Law	400	10,280
49	Jewell	Jewell College	1894	C. & A.		1,000
50	LeGrand	Palmer College	1889	C. & A.		612
51	LeGrand	Summer Bell	1891	Theol		400
52	Mt. Pleasant	Iowa Wesleyan University	1844	C. & A.		7,000
53	Mt. Vernon	Cornell College	1857	C. & A.	978	17,810

LIBRARIES FOR 1899.

of Iowa Library Association.

No. volumes circulated in 1899.	Attendance in reading room.	Hours open per week.	Number employed.	Annual income.	Annual expense for books and binding.	Annual expense for periodicals.	All other expenses, salaries, etc.	LIBRARIAN
29,246			3	\$ 1,336	\$ 1,000			E. G. Beyér.
1,722	1,867		1		300			H. W. Rothert.
12,393		54	7	5,000	4,525	475	4,020	Johnson Brigham.
		60	2	2,000	2,000			Johnson Brigham.
		50	1		75			G. H. VanHouten.
		24						W. Greene.
		42	4					Secretary.
1,500	500	36						Charles Aldrich.
			2	600				Elizabeth Cook.
		12	1		75	40		W. U. Gunn.
		12	1	1,000				H. Kingsbury.
								M. W. Davis.
		60	1				120	E. L. Lunt.
								Superintendent.
13,500		58	3	3,100	1,000	450	1,30	T. F. McCunn, supt.
24,500	15,000		2	500		35		Vina E. Clarke.
387		42	1		600	53	1,000	Anna M. Baker.
400	50	1	2	150	150	6		Ida M. Dodd.
								H. Kublmann.
3,818	200	3	1	330	322	42	432	C. A. Naseth.
		40	1	450	134			Carrie E. Laird.
		40	2					Mary A. Carpenter.
2,000	50	50	2			50	600	Minnie Dennis.
		10	2					A. C. Kroesche.
500	200	30	1		12	16		Helen I. Hanna.
	400	40	4	200	100	100	60	W. A. Wertz.
		42	1					B. Fink.
	190	40	2		1,100	195		M. H. Douglas.
		42			40		15	J. B. Chase.
1,250	11,600	46	2		2	48	50	Martha Stahl.
		52	4		15,591	708	1,780	Bertha G. Ridgway.
		54	3					Theo. Anderson.
		40				35		W. Koren.
14,701		45	1	1,000	150	206	644	M. L. Fairbanks.

STATISTICS OF IOWA

Number.	TOWN.	NAME.	Year founded.	Character.	Number volumes added in 1898.	Total number volumes.
54	Orange City	Rapelye	1892	O. & A.	500	3,500
55	Osage	Cedar Valley Seminary	1876	C. & A.	2,500
56	Oskaloosa	Penn College	1873	C. & A.	4,150
57	Oskaloosa	Oskaloosa College	1870	C. & A.	4,000
58	Pella	Central University of Iowa	1853	C. & A.	20	4,000
59	Salem	Whittier College	1889	C. & A.	300
60	Sioux City	Morningside College	1890	C. & A.	800
61	Storm Lake	Buena Vista College	1891	C. & A.	500	2,500
62	Tabor	Tabor College	1866	C. & A.	1,610	9,784
63	Toledo	Western College	1876	C. & A.	25	3,025
64	Wilton Jct.	Wilton Ger.-Eng. College	1894	O. & A.	400	1,750
65	Vinton	Tilford Academy	1871	C. & A.	1,500
			*1890			
66	Algona	Free public	†1899	Free	184	2,051
			*1889			
67	Boone	Free public	†1894	Free	846	4,781
			*1888			
68	Burlington	Free public	†1886	Free	513	17,720
			*1894			
69	Carroll	Free public	†1899	Free	142	992
70	Cedar Falls	Free public	1878	Free	152	5,818
71	Cedar Rapids	Free public	1897	Free	1,168	4,933
72	Chariton	Free public	1898	Free	169	971
			*1878			
73	Charles City	Free public	†1876	Free	165	2,700
74	Cherokee	Free public	1898	Free	282	1,922
			*1898			
75	Corning	Free public	†1893	Free	63	686
76	Council Bluffs	Free public	1881	Free	362	17,406
			*1867			
77	Des Moines	Free public	†1832	Free	2,237	26,391
			*1896			
78	Eddyville	Free public	†1895	Free	100	839
			*1878			
79	Eldora	Free public	†1899	Free	174	2,493
			*1832			
80	Estherville	Free public	†1898	Free	1,500
			*1853			
81	Fairfield	Free public	†1899	Free	500	17,500
82	Forest City	Free public	1899	Free	375	375
			*1874			
83	Fort Dodge	Free public	†1890	Free	737	9,212
84	Fort Madison	Cattermole memorial	1894	Free	855	5,683
85	Grinnell	Free public	1894	Free	458	2,233
86	Hampden	Free public	1891	Free	360	3,127
87	Independence	Free public	1873	Free	417	5,218
88	Indianola	Free public	1884	Free	417	4,225
89	Iowa City	Free public	1897	Free	1,469	3,799
90	Iowa Falls	Free public	1896	Free	217	1,616
			*1863			
91	Keokuk	Free public	†1894	Free	768	12,512
			*1875			
92	Le Mars	Free public	†1888	Free	162	5,000
93	Manchester	Free public	Free	3,661
			*1892			

LIBRARIES FOR 1899—CONTINUED.

No. volumes circu- lated in 1898.	Attendance in reading room.	Hours open per week	Number employed.	Annual income.	Annual expense for books and binding.	Annual expense for periodicals.	All other expenses, salaries, etc.	LIBRARIAN.
.....	5	2	25	25	Ph. Louen.
200	150	5	2	125	25	10	Martha Firth.
.....	18	3	300	Rev. D. Williams.
.....	40	2	100	65	25	H. W. Ward.
.....	40	1	70	15	Jno. H. Harms.
9,587	7,966	24	1	400	10	30	330	E. P. McElroy.
10,314	19,290	33	1	1,066	693	46	355	Bessie Moffatt.
57,333	29,137	66	3	3,450	1,044	134	2,049	Mrs. Clara S. Wilson.
6,411	6	1	Mrs. M. H. Bangs,
7,455	6,152	26	1	885	202	83	532	E. Overman.
33,939	62,865	75	5	5,000	1,088	250	2,832	H. L. McOrory.
12,893	8,602	23	1	82	Margaret W. Brown.
14,000	11	1	H. N. Sampson.
10,378	6	500	231	1	199	Mrs. J. H. Burlingame.
5,209	4	2	470	100	Lottie Vee Bryant.
63,310	80,876	76	3	3,500	715	144	3,374	M. E. Daly.
151,607	158,774	89	9	7,888	2,857	404	7,463	Ella McLoney.
5,000	330	6	1	145	100	45	Hattie Irwin.
4,182	12,888	33	1	750	250	59	441	Clara E. Estabrook.
6,466	18,971	40	3	H. M. Disart.
142	200	12	500	Mrs. L. F. Perkins.
21,533	16,273	33	1	1,641	808	81	707	Mrs. J. M. Carpenter.
38,814	48	3	1,600	723	38	1,027	Miss Tennie Ingalls.
10,725	25,082	40	1	800	216	133	482	Mary E. Wheelock.
8,112	1,000	16	1	300	289	22	S. M. Jones.
14,597	42	1	895	437	69	544	Mrs. Effie Jacobs.
7,741	22,326	7	1	1,741	471	73	1,156	Hannah Babb.
28,304	63,637	72	4	3,500	85	Leslie E. Switzer.
8,457	8,512	43	1	476	126	25	418	Mrs. F. G. Anders.
60,064	66	3	3,005	840	49	3,085	Nannie P. Fulton.
11,121	56	1	1,000	213	40	540	Mattie Clarke.

STATISTICS OF IOWA

Number.	TOWN.	NAME.	Year founded.	Character.	Number volumes added in 1899.	Total number volumes.
94	Marshalltown..	Free public.....	+1894 *1888	Free.	790	4,707
95	Mason City.....	Free public.....	+1899	Free.....	225	2,112
96	Nevada.....	Free public.....	1876	Free.....	251	4,171
97	Newton.....	Free public.....	1897	Free.....	...	1,500
98	Osage.....	Osage free public library	1875	Free.....	192	3,037
99	Oskaloosa.....	Free public.....	1899	Free.....	192	3,037
100	Rock Rapids ..	Free public.....	1893 *1870	Free.....	292	2,088
101	Sioux City.....	Free public.....	+1877 *1882	Free.....	1,428	13,083
102	Spencer.....	Free public.....	+1891	Free.....	200	3,000
103	Washington.....	Free public.....	1877	Free.....	350	7,000
104	Waterloo.....	Free public.....	1897	Free.....	216	3,814
105	Waverly.....	Free public.....	1881	Free.....	125	1,900
106	Webster City..	Kendall Young, free.....	1868	Free.....	976	3,402
107	Winterset.....	Free public.....	1891 *1895	Free.....	251	2,800
108	Centerville.....	Free public.....	+1896	Free.....	1,630
109	Ackley.....	Public.....	1898	Sub.....	400	600
110	Alden.....	Public.....	1882	Sub.....	50	2,000
111	Ames.....	Library association.....	1892	Sub.....	60	500
112	Atlantic.....	James K. Powers.....	1889	Sub.....	2,072
113	Audubon.....	Columbian.....	1889	Sub.....	78	1,134
114	Central City..	John C. Oligg.....	1892	Sub.....	1,000
115	Clear Lake.....	Library.....	1889	Sub.....	69	1,078
116	Colfax.....	Public.....	1893	Sub.....	92	1,300
117	Davenport.....	Association.....	1853	Sub.....	740	7,445
118	De Witt.....	Public.....	1897	Sub.....	206	1,193
119	Dubuque.....	Young Men's association.....	1856	Sub.....	250	17,250
120	Fort Dodge.....	Immaculate Conception.....	1876	Sub.....	650
121	Fort Dodge.....	Boys' Library of Sacred Heart.....	1876	Sub.....	500
122	Garner.....	Public.....	Sub.....	843
123	Greene.....	Public.....	1873	Sub.....	1,200
124	Lyons.....	Young Men's association.....	1863	Sub.....	142	5,000
125	La Porte.....	W. C. T. U.....	1898	Sub.....	27	321
126	Maquoketa.....	Boardman Library Institute.....	1885	Sub.....	160	3,508
127	Missouri Valley	Public.....	1881	Sub.....	120	1,885
128	Monticello.....	Ladies' Library association.....	1838	Sub.....	563
129	Mt. Pleasant..	Ladies' Library association.....	1875	Sub.....	160	6,363
130	Odebolt.....	Public.....	1898	Sub.....	166	1,056
131	Octumwa.....	Public.....	1878	Sub.....	3,187
132	Paton.....	Public.....	1899	Sub.....	1,314	1,314
133	Perry.....	Library.....	1894	Sub.....	50	1,200
134	Sutherland.....	Gen. N. B. Baker.....	1874	Sub.....	1,800
135	Tama.....	Woman's club.....	1893	Sub.....	87	1,000
136	West Liberty..	Public.....	1895	Sub.....	133	1,060
137	West Union.....	Public.....	1895	Sub.....	50	1,100
138	Albia.....	School.....	Sch.....	700
139	Allerton.....	School.....	Sch.....	1,000
140	Belle Plaine ..	High school.....	1882	Sch.....	320
141	Boone.....	High sch. ol.....	1882	Sch.....	200	2,200
142	Burlington.....	Public school.....	Sch.....	1,000
143	Clinton.....	Public school.....	Sch.....	551	7,493
144	Denison.....	School.....	1875	Sch.....	1,825

LIBRARIES FOR 1899—CONTINUED.

No volumes circulated in 1899.	Attendance in reading room.	Hours open per week.	Number employed.	Annual income.	Annual expense for books and binding.	Annual expense for periodicals.	All other expenses, salaries, etc.	LIBRARIAN.
34,455	11,200	53	3	1,560	757	33	838	M. M. Battis.
7,139		75	1	1,200	344	51	640	Mrs. A. H. Chapin.
8,643	5,036	24	1	850	226	36	258	Mrs. Lillian Monk.
2,769	1,143	36	1	550	290	32	425	Ella M. Stacy.
5,611		84	1		252		60	W. S. Lacy.
5,129		5	1	200	150	50		Anna Manning.
58,165		76	4	2,354	1,006	148	1,785	Mrs. E. A. Oberholtzer.
7,000		9	1	3,000	200		125	Mrs. M. A. Steele.
13,640		1a	2	824	430	34	473	N. J. Springer.
43,189	56,352	30	4	2,126		96		Mrs. W. A. Wilson.
5,300	618	18	1	400		40	300	J. Brown.
25,318		19	1	3,051	1,022	100	1,399	E. D. Burgess.
15,194	18,620	36	1	866	370	50	400	Mary Cassidy.
460	150	18	1					
1,500	50	37	1	30	50	15	50	Mrs. C. E. Pence.
		4	1	250	70	30	180	W. Harrison.
1,837	5,000	40	1	440	50	32	201	Mrs. Laura Hurd.
3,840	50	12	1	152	50	8	175	Hannah Bowers.
1,292	4,308	10	3	28			20	Hortense O. Vail.
16,000	10,000	72	3	3,000		75		S. O. Billon.
2,548		23	12	442	170		154	Delia Reilly.
30,190		51	1	3,009	375	150	2,924	C. Wilder.
								Sisters of Mercy.
								Sisters of Mercy.
721		3	1	110	53	10	48	Lula L. Lovell.
300	200	8	1	510	80	33	300	Jeanette F. Balch.
1,012	2,675	12	1			2		Mrs. N. Randolph.
4,837		36	1	650	200	33	360	Ida M. Simpson.
		6	1					Estelle Turner.
701	667	9		258	74	5	200	
5,627	5,000	15	1		155		150	Mrs. E. W. Lester.
1,789	366	15	1			22	153	G. W. Wallace.
		27	1					W. M. Tarr.
		8		100				Mrs. J. L. Bracken.
5,014		18	1		99	9	288	D. L. Ball.
900	500	15	12	300	25	9	122	E. W. Smith.
	1,000	4	1	200				
14,350	950	25	2	600	600	45		Mrs. O. P. Bostwick.

STATISTICS OF IOWA

Number.	TOWN.	NAME.	Year founded.	Character.	Number volumes added in 1899.	Total number volumes.
145	Des Moines....	W. High school.....	Sch.....	1,100
146	Des Moines....	N. Public school.....	Sch.....	200	500
147	Dubuque....	High school.....	1895	Sch.....	235	800
148	Emmetsburg...	Public school.....	1892	Sch.....	186	1,182
149	Fort Dodge....	School libraries.....	Sch.....	400	1,000
150	Glenwood....	High school.....	Sch.....	800
151	Grundy Center.	Public school.....	1889	Sch.....	700
152	Iowa City.....	High school.....	1890	Sch.....	700
153	Kellogg.....	Public school.....	1888	Sch.....	209
154	Knoxville.....	Public school.....	Sch.....	50	1,600
155	Lisbon.....	Public school.....	1872	Sch.....	300
159	Marengo.....	Public school.....	1892	Sch.....	1,400
157	Marshalltown..	Public school.....	1892	407	5,434
158	McGregor.....	Public school.....	Sch.....	800
159	Moulton.....	Public school.....	Sch.....	850
160	Oskaloosa.....	Public school.....	Sch.....	1,900
161	Orange City....	Public school.....	Sch.....	35	661
162	Ottumwa.....	High school.....	1876	Sch.....	1,030
163	Panora.....	Guthrie county high school..	1876	Sch.....	800
164	Pella.....	Public school.....	Sch.....	95	600
165	Paullina.....	Public school.....	1897	Sch.....	600
166	Red Oak.....	High school.....	1885	Sch.....	1,000
167	Sioux City.....	High school.....	Sch.....	325
168	Stuart.....	Public school.....	Sch.....	950
169	Traer.....	High school.....	Sch.....	635
170	Cedar Rapids..	Iowa Masonic.....	1844	Misc.....	574	18,574
171	Cedar Rapids..	Bohemian Reading society....	1870	33	763
172	Davenport....	James Grant Law.....	Law.....	100	10,000
173	Davenport....	Academy of Natural Science..	1867	Sci.....	1,590	38,061
174	Davenport....	Turngemeinde.....	1848	Soc.....	125	3,100
175	Fort Dodge....	Webster County Teachers....	1885	Ped.....	175	846
176	Keokuk.....	I. O. G. T.....	1878	Soc.....	225	2,400
177	Keokuk.....	Bar association.....	1883	Law.....	7,000
178	Nevada.....	Am. Asiatic Archæological...	Misc.....	2,000
179	Pella.....	Missionary.....	1891	Misc.....	157
180	Sioux City.....	Teachers' Library.....	1890	Ped.....	58	643
181	Trenton....	Henry Co. Institute of Science	1870	Sci.....	50	1,700

*Date of organization as an association.

†Date of becoming a free library.

LIBRARIES FOR 1899—CONTINUED.

No. volumes circulated in 1899.	Attendance in reading room.	Hours open per week.	Number employed.	Annual income.	Annual expense for books and binding.	Annual expense for periodicals.	All other expenses, salaries, etc.	LIBRARIAN.
1,000	874	30	1			33		Georgia McClellan.
551		30	1		325	35		F. T. Oldt.
					325	5		H. E. Blackmar.
						5		F. O. Wildes.
800				60	30	10		Harlan Updegraf.
		5	1					Olive A. Lug.
					25			O. W. Herr.
					125			W. H. Lyon.
2,000	1,500	56	3	1,000	800	200		T. S. Parvin.
488		4	1		40		12	F. Ruska.
	50	72	1	500	150	25	25	Lewis Block.
		24	1					O. E. Harrison.
800	600	3	1		200		50	Henry Martens.
1,500		8	1	100	110			C. V. Findlay.
5,000		2						
406	150	48	1	40	40			Rosanna Goodwin.
527	30	2		30	50			Mrs C Morrison.

* VOTE FOR PRESIDENT AND VICE-PRESIDENT BY
ORS AT

COUNTIES.	1848.		NOV. 2, 1852.		NOV. 4, 1856.		NOV. 6, 1860.		NOV. 8, 1864.		NOV 3, 1868.	
	Zachary Taylor, Whig.	Lewis Cass, Democrat.	Franklin Pierce, Democrat.	Winfield Scott, Whig.	John C. Fremont, Republican	Jas Buchanan, Democrat.	Abraham Lin- coln, Rep.	Stephen A. Doug- lass, Mem.	Abraham Lin- coln, Rep.	George B. Mc- Clellan, Dem.	U. S. Grant, Republican.	Horatio Seymour Democrat.
Adair					72	25	42	44	119	47	313	139
Adams					113	73	161	92	180	76	427	166
Allamakee			123	142	630	560	1185	1152	1145	1330	1543	1403
Appanoose	44	118	335	247	191	858	854	1232	874	920	1519	1236
Audubon					28	31	48	59	23	52	101	101
Benton	22	43	89	50	558	426	1028	722	1119	580	2587	1172
Black Hawk					566	292	1123	551	1489	433	2599	841
Boone			84	40	203	359	365	447	403	460	1362	995
Bremer					327	172	517	452	737	257	1470	538
Buchanan	21	37	148	123	509	343	962	621	1054	601	1872	926
Buena Vista							6	6	6	9	57	4
Butler					223	141	453	216	559	241	1118	424
Calhoun					9	14	19	20	12	21	104	67
Carroll							25	26	33	32	156	82
Cass					132	84	167	135	180	128	420	248
Cedar	205	276	354	338	1116	701	1547	963	1518	852	2470	1381
Cerro Gordo					101	40	156	58	228	11	441	73
Cherokee							10	3	8	1	64	15
Chickasaw					351	102	550	306	576	292	996	520
Clarke			32	20	346	338	592	444	611	207	1082	426
Clay							8	13	24	11	76	4
Clayton	148	188	461	471	1420	754	2089	1571	2110	1642	2783	1952
Clinton	168	207	398	278	1245	839	1972	1450	1896	1410	3283	2202
Crawford					36	8	47	31	49	17	188	138
Dallas	30	26	89	79	487	319	613	434	632	327	1254	590
Davis	364	375	614	592	201	1019	843	1424	1021	968	1520	1410
Decatur			133	55	243	583	680	898	689	577	1024	1018
Delaware	124	104	206	233	801	500	1269	735	1300	630	2134	1021
Des Moines	955	1070	1154	983	1338	1413	1998	1678	2050	1514	2572	1958
Dickinson							46	7			121	30
Dubuque	585	764	1150	617	1322	2427	2091	3058	1742	3318	2653	4091
Emmet							38		41		136	28
Fayette			117	167	1043	452	1529	835	1413	799	2124	1051
Floyd					32	124	561	201	587	185	1239	400
Franklin					110	32	228	69	236	66	516	78
Fremont			67	95	156	203	402	516	511	448	977	1082
Greene					73	117	121	146	153	103	423	231
Grundy					65	2	141	19	202	18	530	75
Guthrie			39	7	193	205	326	302	280	273	547	412
Hamilton							224	100	260	80	638	167
Hancock							29	4	35	17	89	24
Hardin					580	195	713	382	815	395	1586	535
Harrison					170	124	385	357	341	291	982	732
Henry	655	459	513	832	1767	767	2148	1065	2069	669	2802	1044
Howard					207	63	385	272			674	380
Humboldt							55	8	74	31	271	80
Ida							4	6	10		23	5
Iowa	25	59	101	112	403	326	782	631	792	662	1490	1164
Jackson	397	559	739	554	1163	1332	1445	1504	1598	1609	2040	2117
Jasper	66	69	113	160	878	455	1208	649	1349	638	2799	1232

For vote for President in 1896, see page 354.

COUNTIES, BASED UPON VOTE CAST FOR ELECT-LARGE.

NOV. 5, 1872.		NOV. 7, 1876.		NOV. 2, 1880.		NOV. 4, 1884.		NOV. 6, 1888.		NOV. 8, 1892.	
U. S. Grant, Republican.	Horace Greeley, Dem. & Liberal.	R. B. Hayes, Republican.	Sam'l J. Tilden, Democrat.	Jas. A. Garfield, Republican.	W S Hancock, Democrat.	Jas. G. Blaine, Republican.	Grover Cleve- land, Dem.	Benj. Harrison, Republican.	Grover Cleve- land, Dem.	Benj. Harrison, Republican.	Grover Cleve- land, Dem.
757	211	1334	593	1607	515	1814	1371	1883	1174	1636	1261
870	245	1376	626	1338	581	1362	1339	1387	1148	1533	1149
1455	1381	1709	1643	1838	1531	1732	1995	1903	2023	1832	1956
1558	897	1711	1419	1642	1281	1724	1792	2103	1637	2534	1924
184	148	426	352	968	637	1222	1216	1366	1210	1238	1393
2510	909	2901	1355	2948	1372	2657	2436	2768	2816	2691	2745
2477	808	2980	1592	3013	1558	3153	2084	3406	2127	3483	2544
1414	789	2018	1305	2275	1292	2616	2205	2768	1947	2959	1825
1490	462	1735	757	1548	707	1699	1493	1613	1728	1555	1933
1877	863	2226	1416	2156	1208	2246	1923	2343	1880	2498	2166
513	59	770	200	1058	318	1413	854	1643	857	1712	982
1433	431	1829	780	2072	937	2011	1256	2038	1204	2129	1430
340	95	622	196	859	301	1434	692	1729	828	1969	1104
410	116	799	771	1189	1169	1490	2062	1593	2052	1592	2375
993	231	1876	979	2232	1179	2193	2062	2372	1722	2317	1990
2225	927	2328	1445	2378	1421	2180	1941	2137	2134	2130	2347
903	169	1273	448	1604	677	1697	935	1866	1004	2133	1209
463	110	864	175	1118	412	1645	892	1960	1162	1765	1157
1123	501	1574	1090	1314	1018	1425	1621	1561	1604	1516	1878
1035	482	1405	818	1390	621	1310	1110	1395	910	1455	961
574	52	587	94	779	137	1024	356	1438	494	1516	654
2296	2097	2661	2621	3098	2419	2536	3219	2576	3311	2443	3337
3096	2364	3655	3398	3479	2837	3243	4585	3597	5106	3693	5649
420	229	1043	638	1569	926	1506	1789	1858	2429	1511	2272
1620	564	2136	752	2313	521	2636	2034	2538	1579	2679	1641
1582	1255	1587	1631	1143	1207	1145	2139	1428	1626	1349	1481
1388	885	1647	1282	1570	948	1748	1596	1753	1497	1856	1486
1880	661	2233	1466	2396	1489	2243	1740	2247	1570	2294	1810
2501	2029	3324	2947	3414	2813	2929	3950	3368	4291	3361	4526
317	51	260	48	343	46	542	212	672	225	801	443
2424	3460	2798	4977	3007	4576	3246	6033	3060	5948	8326	6131
298	68	246	86	279	27	385	100	573	206	631	391
2251	1005	3029	1709	2547	1170	2607	2421	2781	2182	2771	2499
1620	406	2033	751	1928	623	1941	1395	1982	1288	2017	1387
865	151	1177	379	1501	410	1600	736	1609	848	1771	1064
1261	1292	1650	1682	1920	1650	1820	2000	1851	1866	1635	1716
740	112	1311	510	1645	457	1918	1574	2113	1200	2084	1333
757	112	1099	417	1498	581	1469	1005	1372	1132	1375	1315
936	360	1434	629	1707	635	2175	1517	2218	1405	2295	1540
862	219	1187	425	1305	332	1653	1057	1778	1007	2079	1247
186	53	281	99	517	168	691	361	892	561	1214	789
1789	502	2172	980	2223	812	2550	1293	2522	1247	2665	1549
1150	623	1557	1386	1902	1321	2384	2253	2341	2247	2302	2200
2507	1942	2806	1485	2458	1142	2377	1797	2486	1729	2390	1710
772	172	1194	603	1068	285	1083	912	1233	1012	1403	1239
403	116	523	183	669	250	1043	559	1237	641	1342	741
82	13	212	57	694	335	1237	917	1239	1037	1192	1190
1493	906	1871	1348	1787	1286	1602	2083	1664	1978	1672	2157
1864	1857	2126	2485	2149	2521	1957	3076	2029	3029	1946	2066
2848	946	3375	1804	3162	1407	2997	2734	3137	2341	3167	2556

VOTE FOR PRESIDENT AND

COUNTIES.	1848.		NOV. 2, 1852.		NOV. 4, 1856.		NOV. 6, 1860.		NOV. 8, 1864.		NOV. 3, 1868.	
	Zachary Taylor, Whig.	Lewis Cass, Democrat.	Franklin Pierce, Democrat	Winfield Scott, Whig.	John C. Fremont, Republican.	James Buchanan Democrat.	Abraham Lin- coln, Rep.	Stephen A. Doug- lass, Dem.	Abraham Lin- coln, Rep	George B. Mc- Clellan, Dem.	U. S. Grant, Republican.	Horatio Seymour Democrat.
Jefferson..	637	739	795	756	1188	1023	1463	1245	1369	962	1695	1309
Johnson..	386	359	531	415	1215	961	1307	1443	1546	1397	2221	2050
Jones.....	154	207	338	266	964	663	1453	1095	1531	941	2410	1277
Keokuk....	231	355	403	325	895	830	1331	1193	1149	938	1938	1503
Kossuth....	83	12	57	20	74	14	332	30
Lee.....	1222	1611	1708	1379	1780	2158	2618	2635	2506	2223	3060	3191
Linn.....	298	383	592	522	1632	971	2227	1290	2253	1087	3630	1642
Louisa.....	428	288	368	468	993	642	1309	738	1305	559	1599	761
Lucas.....	85	80	288	355	587	483	565	382	992	683
Lyon.....
Madison....	150	103	580	519	731	1332	808	586	1506	944
Mahaska..	402	400	541	599	1224	940	1640	1331	1836	954	2646	1511
Marion.....	277	306	438	411	1069	1322	1508	1707	1453	1452	2268	2182
Marshall..	52	31	531	199	354	403	1066	367	2339	811
Mills.....	91	63	287	153	441	327	485	237	842	551
Mitchell..	334	133	585	172	579	106	1177	293
Monona....	41	56	109	89	122	88	372
Monroe....	111	195	295	203	622	603	890	749	848	592	1290	913
Montgomery	63	58	152	81	144	91	357	225
Muscataine	395	377	604	584	1094	895	1839	1283	1767	1242	2539	1576
O'Brien....	8	10	2	5	10	1
Osceola....
Page.....	40	29	100	171	469	287	521	168	936	474
Palo Alto..	4	29	42	62
Plymouth..	32	6	19	95	23
Pocahontas	21	10	32	8	93	19
Polk.....	185	234	439	401	1085	888	1304	1075	1509	1092	2913	1694
Pottawattamie	12	111	259	353	412	412	502	353	1121	1042
Poweshiek..	20	20	45	61	459	255	693	484	753	454	1686	791
Ringgold..	92	52	348	181	319	76	519	257
Sac.....	25	35	15	40	44	22	132	45
Scott.....	333	366	641	517	1675	1119	2737	1379	2674	1402	3612	1763
Shelby....	62	19	100	64	61	78	153	129
Sioux.....	3	10	1	3	6	5
Story.....	232	272	418	332	549	342	1058	423
Tama.....	470	206	775	413	873	383	1862	805
Taylor....	9	4	119	183	353	248	434	135	717	321
Union.....	102	121	198	208	196	167	488	352
Van Buren..	926	978	1037	981	1092	1396	1667	1545	1577	1015	2028	1606
Wapello....	570	584	762	633	1098	1175	1398	1685	1398	1258	2119	1821
Warren....	82	95	855	519	1154	795	1170	622	1946	983
Washington..	310	295	369	472	1188	629	1726	1055	1663	937	2314	1323
Wayne....	59	63	183	363	579	648	520	430	1031	739
Webster....	389	269	253	213	318	319	736	549
Winnebago..	24	25	39	13	161	16
Winneshiek	68	68	770	209	1382	780	1493	850	2300	1092
Woodbury..	129	117	157	93	430	323
Worth.....	108	30	123	31	259	41
Wright....	51	24	86	42	241	61
Soldiers' vote..	16844	1883
Total.....	10626	12052	17823	15895	45073	37563	70118	55639	88500	49525	120399	74040

VICE-PRESIDENT—CONTINUED.

NOV. 5, 1872.		NOV. 7, 1876.		NOV. 2, 1880.		NOV. 4, 1884.		NOV. 6, 1888.		NOV. 8, 1892.	
U. S. Grant, Republican.	Horace Greely, Dem. & Liberal.	R. B. Hayes, Republican.	Sam'l J. Tilden, Democrat.	Jas. A. Garfield, Republican.	W. S. Hancock, Democrat.	Jas. G. Blaine, Republican.	Grover Cleve- land, Dem.	Benj. Harrison, Republican.	Grover Cleve- land, Dem.	Benj. Harrison, Republican.	Grover Cleve- land, Dem.
1763	1134	2187	1449	2130	1380	2012	1707	2046	1588	2140	1545
2109	1832	2347	2463	2400	2766	2019	3151	2051	3038	2179	3227
2285	1236	2591	1763	2617	1627	2503	2109	2428	2187	2419	2439
1852	1361	2363	1862	2367	1803	2493	2712	2690	2635	2509	2655
519	119	638	227	758	234	1044	728	1451	1026	1801	1513
2907	2843	3132	3632	3098	3464	3285	4204	3220	4650	3971	4953
3373	1445	4331	2917	4503	2875	4840	4306	5247	4373	5602	5032
1503	715	1930	1009	1745	720	1742	1104	1836	1012	1798	1069
1118	698	1478	1044	1599	1020	1802	1384	1891	1223	1510	1087
87	1	262	46	374	101	609	249	952	676	1110	1130
1758	946	2246	1538	1823	837	1930	1809	1870	1346	1966	1406
2332	1176	3218	1701	3081	1210	3409	2837	3709	2703	3340	2428
2241	1810	2736	2304	2452	1520	2356	2593	2374	2322	2319	2540
2246	368	3058	1149	3081	1234	3394	2115	3365	1933	3441	2812
1169	683	1453	1165	1689	1060	1650	1589	1623	1461	1761	1480
1226	358	1663	671	1665	832	1509	1077	1883	1028	1787	1162
571	176	713	304	943	331	1330	1208	1590	1088	1188	751
1205	855	1418	1246	1239	775	1374	1406	1442	1233	1501	1169
987	453	1749	759	1981	692	2134	1387	2260	1228	2187	1174
2145	1422	2524	2075	2664	1966	2567	2508	2654	2767	2726	2964
333	62	453	116	599	199	1195	640	1671	1085	1666	1373
202	9	327	59	432	91	640	243	695	354	729	674
1408	717	2243	861	2709	972	2761	1671	2571	1468	2623	1503
249	196	343	333	393	375	650	671	840	850	1110	1101
469	141	835	502	884	756	1648	1710	1755	2140	1872	2244
263	68	375	141	458	211	774	497	999	746	1304	939
3051	1473	4324	2382	4781	2161	6122	4768	7049	4966	7757	5538
1451	1150	2565	2414	3687	2798	4348	4436	4596	4981	4675	4903
1956	557	2508	1083	2440	938	2295	1861	2347	1779	2359	1776
904	215	1245	422	1450	433	1677	1096	1766	1040	1766	1111
305	48	661	166	1346	445	1782	1110	1832	1102	1888	1258
2369	2648	3819	2853	4322	2594	2740	5290	2882	5692	2999	6205
379	138	896	631	1492	963	1802	1741	1714	1762	1674	1890
310	117	439	220	677	351	1351	905	1905	1408	2021	1792
1389	347	1848	579	2041	544	2314	1212	2420	1050	2797	1321
1933	730	2338	1317	2712	1096	2478	2147	2305	2294	2421	2589
1122	433	1727	676	1984	784	2031	1535	2015	1322	2033	1423
796	296	1239	795	1555	771	1821	1741	1838	1414	1914	1508
1866	1348	2110	1661	1876	1529	1944	1813	2028	1775	2125	1789
2131	1646	2581	2412	2846	2346	2984	2958	3232	3101	3343	3380
2127	791	2438	1415	2205	1019	2166	1818	2289	1523	2414	1475
2140	1220	2467	1508	2516	1370	2419	2041	2345	1990	2518	2134
1214	838	1693	1341	1737	774	1672	1681	1751	1670	1825	1561
1076	780	1239	987	1675	798	2023	1980	2353	1809	2551	2159
270	16	498	39	703	67	690	216	894	218	1033	342
2047	947	2759	1617	2474	1415	2453	1974	2559	7043	2578	2262
790	439	1034	997	1453	995	2780	2380	4199	3588	4620	4156
400	89	703	149	933	290	899	487	1063	542	1273	614
424	85	574	181	758	182	1313	688	1677	831	2065	113
.....
131566	71179	171326	112121	183904	105845	197068	177317	211603	179877	219795	196366

INTEREST LAWS AND STATUTES OF LIMITATIONS.

STATES AND TERRITORIES.	INTEREST LAWS.		STATUTES OF LIMITATIONS.		
	Legal rate— per cent.	R'te allow'd by const't —per cent.	Judgm'ts— years.	Notes—yrs.	Open acc'ts — years.
Alabama.....	8	8	20	* 6	3
Arkansas.....	6	10	10	5	3
Arizona.....	7	Any rate	5	5	3
California.....	7	Any rate.	5	† 4	2
Colorado.....	8	Any rate.	6	6	6
Connecticut.....	6	(j)	†	(e)	6
Delaware.....	6	6	(c)	6	3
District of Columbia.....	6	10	12	3	3
Florida.....	8	10	20	5	4
Georgia.....	7	8	7	6	4
Idaho.....	8	12	6	5	4
Illinois.....	5	7	†† 7	10	5
Indiana.....	6	8	20	10	6
Iowa.....	6	8	(d) 20	11	5
Kansas.....	8	10	5	5	3
Kentucky (a).....	6	6	15	15	(a) 5
Louisiana.....	5	8	10	5	3
Maine.....	6	Any rate.	20	6	§§ 3
Maryland.....	6	6	12	3	3
Massachusetts.....	6	Any rate.	20	6	6
Michigan.....	5	7	* 6	6	§§ 6
Minnesota.....	6	10	10	6	6
Mississippi.....	6	10	7	6	3
Missouri.....	6	8	10	10	5
Montana.....	8	Any rate.	(b) 10	8	3
Nebraska.....	7	10	†† 5	5	4
Nevada.....	7	Any rate.	6	6	4
New Hampshire.....	6	6	20	6	6
New Jersey.....	6	6	20	6	6
New Mexico.....	6	12	7	6	4
New York.....	6	†† 6	(i) 20	6	§§ 1
North Carolina.....	6	6	10	* 3	3
North Dakota.....	7	12	10	6	§§ 5
Ohio.....	6	8	†† 5	15	6
Oklahoma.....	7	12	(h) 5	5	3
Oregon.....	6	10	10	6	6
Pennsylvania.....	6	6	(f) 5	6	6
Rhode Island.....	§ 6	Any rate.	20	6	6
South Carolina.....	7	8	10	6	6
South Dakota.....	7	12	(l) 10	6	6
Tennessee.....	6	Any rate.	10	6	6
Texas.....	6	10	†† 10	4	2
Utah.....	8	Any rate.	8	6	4
Vermont.....	6	6	8	6	§§ 5
Virginia.....	6	6	10	* 5	† 2
Washington.....	7	12	6	6	3
West Virginia.....	6	6	10	10	5
Wisconsin.....	6	10	(i) 20	6	6
Wyoming.....	8	12	(k) 5	5	8

* Under seal, ten years. † If made in state; if outside, two years. ‡ No law and no decision regarding judgments. § Unless a different rate is expressly stipulated. || Under seal, twenty years. ¶ Store accounts; other accounts three years. †† New York has by a recent law legalized any rate of interest on call loans of \$5,000 or upward, on collateral security. †‡ Becomes dormant

but may be revived. §§ Six years from last item. (a) Accounts between merchants two years. (b) In courts not of record, five years. (c) Ten years in New Castle county, twenty years in Kent and Sussex counties, Delaware. (d) Twenty years in Courts of Record; in Justice's Court ten years. (e) Negotiable notes, six years; non-negotiable, seventeen years. (f) Ceases to be a lien after that period. (g) If obtained before Justice of Peace, six years. (h) On foreign judgments one year. (i) Is a lien on real estate for only ten years. (j) Any rate, but only 6 per cent can be collected at law. (k) And indefinitely by having execution issue every five years. (l) Ten years foreign, twenty years domestic.

IOWA IN THE CIVIL WAR.

Number of regiments of Iowa infantry.....	48
Number of regiments of Iowa cavalry.....	9
Number of batteries.....	4
Total number of men who enlisted from state of Iowa.....	78,059
Number of men killed in battle.....	2,017
Number of men wounded.....	8,282
Number of men who died of wounds.....	1,199
Number of men who died of disease.....	8,695
Number of men drowned.....	109
Number of officers killed in battle.....	135
Number of officers wounded.....	573
Number of officers who died of wounds.....	88
Number of officers who died of disease.....	115
Number of officers drowned.....	2

LIST OF IOWA GENERALS.

MAJOR-GENERALS.

Samuel R. Curtis.	Frederick Steele.
Frank J. Herron.	Grenville M. Dodge.

BREVET MAJOR-GENERALS.

W. T. Clark.	James I. Gilbert.
Cyrus Bussey.	James A. Williamson.
John M. Corse.	Jacob G. Lauman.
Wm. W. Belknap.	Edward Hatch.
Wm. Vandever.	W. L. Elliott.
H. H. Heath.	Elliott W. Rice.
Fitz Henry Warren.	

BRIGADIER-GENERALS.

James M. Tuttle.	Samuel A. Rice.
Charles L. Matthies.	John Edwards.
Marcellus M. Crocker.	Hugh T. Reid.

BREVET BRIGADIER-GENERALS.

S. G. Hill.	Thomas H. Benton.
Samuel L. Glasgow.	Clark R. Wever.
Francis M. Drake.	Datus E. Coon.
George A. Stone.	George W. Clark.
W. W. Lowe.	J. M. Hedrick.
James L. Geddes.	Matthew M. Trumbull.
John Bruce.	Addison H. Sanders.
D. B. Hillis.	William McE. Dye.
Alex G. McQueen.	Joseph B. Leake.
Geo. M. O'Brien.	John M. Noble.
John Pattee.	James C. Parrott.
George Pomutz.	R. F. Patterson.
W. M. Stone.	John Stibbs.
James B. Weaver.	William Thompson.
James Wilton.	John Williams.
Harvey Graham.	Edward Wright.
Alex Chambers.	John O. Hudnutt.
Edward F. Winslow.	Samuel M. Pollock.

NOTE.

On page 134, treasurer of Mahaska county should read W. W. Eby, Oskaoosa, republican, the contest having been decided in his favor since that portion of the Official Register was printed.

On page 189, the vote received by W. J. Scott, candidate for representative in the Eightieth district, should read 2,961 in place of 2,601.

INDEX.

	PAGE.
Academy of Sciences	110
Adair county, county officers	114
election returns	230
times of holding court	86
Adams county, county officers	114
election returns	231
times of holding court	86
Adjutant-general and acting quartermaster-general	78, 166
Agents, territorial	10
Agricultural college, officers and trustees	154
attendance	165
Agricultural society, officers and directors	111
Alabama, United States senators	367
congressmen	369
popular vote for president, 1896	356
state officers	375
Alaska, state officers	375
Allamakee county, county officers	115
election returns	231
times of holding court	86
Anamosa penitentiary	164
Appanoose county, county officers	115
election returns	232
times of holding court	86
Arizona, delegate in congress	374
state officers	375
Arkansas, United States senators	367
congressmen	369
popular vote for president, 1896	356
state officers	375
Articles of incorporation filed in 1899	419
Assessment of sleeping cars	201
Assessment of telegraph and telephone companies	208
Assessment by counties of cattle in feeding, bulls, 3-year-old steers, and 1 and 2-year-old colts	442
Assessment by counties of cows, 1 and 2-year-old heifers and steers	438
Assessment by counties of land and town lots	452
Assessment by counties of personal property other than live stock	436
Assessment by counties of railways	191
Assessment by counties of real and personal property	436
Assessment by counties of stallions, mules, 3-year-old horses, and swine and sheep	446
Assistant attorney-general	82
Assistant state geologist	80

	PAGE
Associate justices of supreme court, list of, since organization of state..	70
Attorney-general.....	82
list of, since organization of state.....	73
Auditor of state.....	77
deputy.....	77
list of, since organization of state.....	60
Auditors, territorial.....	10
Audubon county, county officers	115
election returns	233
times of holding court.....	86
Bank examiners.....	80
Benton county, county officers.....	116
election returns.....	233
times of holding court.....	86
Binder, state	80
Black Hawk county, county officers.....	118
election returns	234
times of holding court.....	86
Blind, college for.....	159
Blind, industrial home for	160
Board of control of state institutions.....	78, 151
secretary.....	78, 151
Board of dental examiners.....	107
Board of education, list of secretaries	63
Board of educational examiners.....	106
Board of examiners for mine inspectors	79
Board of health.....	104
Board of medical examiners	104
Board of railroad commissioners.....	78
secretary to the board.. ..	78
Board of trustees of state library	90
Boats, inspectors of.....	79
Bonds approved by executive council.....	179
Boone county, county officers.....	116
election returns	235
times of holding court.....	86
Bremer county, county officers	117
election returns.....	236
times of holding court.....	86
Buchanan county, county officers.....	117
election returns	237
times of holding court	86
Buena Vista county, county officers	117
election returns.....	238
times of holding court.....	86
Building and loan companies authorized.....	181
Butler county, county officers.....	118
election returns	238
times of holding court.....	86
Cabinet, members of.....	361

	PAGE.
Calhoun county, county officers.....	118
election returns.....	239
times of holding court.....	86
California, United States senators.....	367
congressmen.....	369
popular vote for president, 1896.....	358
state officers.....	375
Carroll county, county officers.....	118
election returns.....	210
times of holding court.....	86
Cass county, county officers.....	119
election returns.....	241
times of holding court.....	85
Cedar county, county officers.....	119
election returns.....	241
times of holding court.....	86
Cerro Gordo county, county officers.....	119
election returns.....	242
times of holding court.....	86
Cherokee county, county officers.....	120
election returns.....	243
times of holding court.....	86
Cherokee hospital for insane.....	163
Chickasaw county, county officers.....	120
election returns.....	244
times of holding court.....	86
Chief justices of supreme court, list of, since organization of state.....	69
Chronological record of the Philippine insurrection... ..	389
war with Spain.....	395
Circuit court of the United States, eighth circuit.....	362
Cities and towns having 500 inhabitants and over.....	411
Claims approved by the executive council.....	182
Clariuda hospital for insane.....	163
Clarke county, county officers.....	120
election returns.....	244
times of holding court.....	86
Clay county, county officers.....	121
election returns.....	245
times of holding court.....	86
Clayton county, county officers.....	121
election returns.....	246
times of holding court.....	86
Clerk supreme court.....	82
deputy.....	82
list of, since organization of state.....	73
Clinton county, county officers.....	121
election returns.....	247
times of holding court.....	86
College for the blind.....	159
Colorado, United States senators.....	367
congressmen.....	369

	PAGE.
Colorado—Continued.	
popular vote for president, 1896.....	356
state officers ..	376
Commissioner of labor statistics	78
deputy.....	78
Commissioners of pharmacy.....	105
secretary.....	105
Commissioners, territorial, to locate seat of government at Iowa City... to superintend erection of penitentiary at Ft. Madison.....	11
Congress, members of the Fifty-sixth	367
Congressmen, vote in Iowa for, 1886, 1898	315
Connecticut, United States senators	367
congressmen.....	369
popular vote for president, 1896.....	356
state officers.....	376
Constitution of Iowa.....	24
amendments	53
list of signers.....	50
proclamation of governor relative to	52
vote on adoption by counties.....	55
Corporations formed in 1899.	419
County officers of Iowa.....	114
Crawford county, county officers.....	122
election returns.....	248
times of holding court.....	86
Criminal statistics for 1868 to 1899.....	432
Crop statistics for year 1898	429
Curator and secretary historical department.....	78, 108
Custodian of public buildings	78
Dairy commissioner	78
Dallas county, county officers.	122
election returns.....	249
times of holding court.....	87
Davis county, county officers	122
election returns	249
times of holding court.....	87
Deaf, School for.	161
Decatur county, county officers.....	123
election returns.....	250
times of holding court.....	87
Delaware, United States senators.....	367
congressman	370
popular vote for president, 1896.	356
state officers	375
Delaware county, county officers.....	123
election returns.....	251
times of holding court.....	87
Delegates in congress, list of territorial.....	12
Democratic party, state central committee, 1899.....	218
state platform, 1899.....	216

	PAGE.
Democratic party—Continued.	
state ticket, 1899.....	216
vote on governor by counties, 1899.....	312
vote by precincts, 1899.....	230
national platform, 1896.....	330
national ticket, 1896.....	329
popular vote by states, 1896.....	356
vote by counties, 1896.....	354
Dental examiners, board of.....	107
Department of Iowa Grand Army of the Republic.....	112
Department of the Interior, United States government.....	361
Deputy auditor of state.....	77
clerk of supreme court.....	82
commissioner of labor statistics.....	78
secretary of state.....	77
superintendent of public instruction.....	77
treasurer of state.....	77
Des Moines county, county officers.....	123
election returns.....	252
times of holding court.....	87
Dickinson county, county officers.....	124
election returns.....	253
times of holding court.....	87
Director of weather service.....	80
District attorneys for the territory of Iowa.....	11
District court, judges.....	82
times of holding.....	86
United States for Iowa.....	362
Dubuque county, county officers.....	124
election returns.....	253
times of holding court.....	87
Early history of Iowa.....	3
Educational examiners, board of.....	106
Eighth congressional district, vote of 1896, 1898.....	318
Eighth judicial district, list of counties, judges and court reporters.....	83
Eighth legislative assembly of territory of Iowa.....	21
Eighteenth judicial district, list of counties, judges and court reporters..	85
Eldora industrial school.....	162
Election general, 1899, statistics of.....	213
Adair county.....	230
Adams county.....	231
Allamakee county.....	231
Appanoose county.....	232
Audubon county.....	233
Benton county.....	233
Black Hawk county.....	234
Boone county.....	235
Bremer county.....	236
Buchanan county.....	237
Buena Vista county.....	233
Butler county.....	238

	PAGE.
Election general, 1899, statistics of—Continued.	
Calhoun county.....	239
Carroll county.....	240
Cass county.....	241
Cedar county.....	241
Cerro Gordo county.....	242
Cherokee county.....	243
Chickasaw county.....	244
Clarke county.....	244
Clay county.....	245
Clayton county.....	246
Clinton county.....	247
Crawford county.....	248
Dallas county.....	249
Davis county.....	249
Decatur county.....	250
Delaware county.....	251
Des Moines county.....	252
Dickinson county.....	253
Dubuque county.....	253
Emmet county.....	255
Fayette county.....	255
Floyd county.....	256
Franklin county.....	257
Fremont county.....	258
Greene county.....	259
Grundy county.....	259
Guthrie county.....	260
Hamilton county.....	261
Hancock county.....	261
Hardin county.....	262
Harrison county.....	263
Henry county.....	264
Howard county.....	265
Humboldt county.....	265
Ida county.....	266
Iowa county.....	267
Jackson county.....	267
Jasper county.....	268
Jefferson county.....	269
Johnson county.....	270
Jones county.....	271
Keokuk county.....	272
Kossuth county.....	273
Lee county.....	274
Linn county.....	275
Louisa county.....	276
Lucas county.....	277
Lyon county.....	277
Madison county.....	278
Mahaska county.....	279

	PAGE.
Election general, 1899, statistics of—Continued.	
Marion county.....	279
Marshall county.....	281
Mills county.....	231
Mitchell county.....	282
Monona county.....	283
Monroe county.....	284
Montgomery county.....	285
Muscatine county.....	285
O'Brien county.....	286
Osceola county.....	287
Page county.....	287
Palo Alto county.....	288
Plymouth county.....	289
Pocahontas county.....	290
Polk county.....	291
Pottawattamie county.....	293
Poweshiek county.....	294
Ringgold county.....	295
Sac county.....	295
Scott county.....	296
Shelby county.....	297
Sioux county.....	298
Story county.....	299
Tama county.....	300
Taylor county.....	301
Union county.....	301
Van Buren county.....	302
Wapello county.....	303
Warren county.....	304
Washington county.....	304
Wayne county.....	305
Webster county.....	306
Winnebago county.....	307
Winneshlek county.....	307
Woodbury county.....	303
Worth county.....	309
Wright county.....	310
Recapitulation, vote of 1899.....	311
Vote for governor and lieutenant-governor by counties, 1899.....	312
Electoral vote for president, 1896, by states.....	357
vice-president, 1896, by states.....	357
Eleventh congressional district, vote of 1896, 1898.....	320
Eleventh judicial district, list of counties, judges and court reporters... ..	84
Emmet county, county officers.....	124
election returns.....	255
times of holding court.....	87
Examiners for mine inspectors.....	79
Executive council, members of.....	80
bonds approved by.....	179

	PAGE.
Executive council, members of—Continued.	
building and loan companies authorized by	181
canvass of vote cast at 1899 election	185
claims approved by	182
railway assessment fixed by	191
secretary of	80
sleeping-car assessment fixed by	201
telegraph and telephone assessment fixed by	208
transactions of	179
Fayette county, county officers	125
election returns	255
times of holding court	87
Feeble-minded, institution for	161
Fees received by secretary of state during year 1899	428
Fifth congressional district, vote 1896, 1898	317
Fifth judicial district, list of counties, judges and court reporters	83
Fifth legislative assembly of territory of Iowa	17
Fifteenth judicial district, list of counties, judges and court reporters	84
Fiftieth regiment Iowa National guard	169
Fifty first regiment Iowa National guard	172
Fifty-second regiment Iowa National guard	172
Fifty-sixth congress, members of	367
First congressional district, vote of 1896, 1898	315
First constitutional convention	19
First judicial district, list of counties, judges and court reporters	82
First legislative assembly of territory of Iowa	13
Fish and game warden	78
Florida, United States senators	367
congressmen	370
popular vote for president, 1896	356
state officers	376
Floyd county, county officers	125
election returns	256
times of holding court	87
Fort Madison penitentiary	164
Forty-ninth regiment Iowa National guard	168
Fourteenth judicial district, list of counties, judges and court reporters	84
Fourth congressional district, vote of 1896, 1898	316
Fourth judicial district, list of counties, judges and court reporters	83
Fourth legislative assembly of territory of Iowa	16
Franklin county, county officers	125
election returns	257
times of holding court	87
Fremont county, county officers	126
election returns	258
times of holding court	87
General assembly, members of	90
house organization	99
house standing committees	100
senate organization	97
senate standing committees	97

	PAGE.
Generals, list of Iowa, in civil war.....	469
Geologist, state.....	80
Geological board.....	80
Georgia, United States senators.....	367
congressmen.....	370
popular vote for president, 1896.....	356
state officers.....	377
Governor.....	77
list of, since organization of state.....	56
list of territorial.....	10
official vote on, by counties, 1899.....	312
private secretary.....	77
Greene county, county officers.....	126
election returns.....	259
times of holding court.....	87
Grundy county, county officers.....	126
election returns.....	259
times of holding court.....	87
Guam, island of.....	406
Guthrie county, county officers.....	127
election returns.....	260
times of holding court.....	87
Hamilton county, county officers.....	127
election returns.....	261
times of holding court.....	87
Hancock county, county officers.....	127
election returns.....	261
times of holding court.....	87
Hardin county, county officers.....	128
election returns.....	262
times of holding court.....	7
Harrison county, county officers.....	128
election returns.....	263
times of holding court.....	87
Hawaiian islands.....	402
Health, board of.....	104
Henry county, county officers.....	128
election returns.....	264
times of holding court.....	87
Historical and memorial building.....	179
Historical department.....	108
Historical society.....	110
Horticultural society.....	111
Hospital for insane, Cherokee.....	163
Clarinda.....	163
Independence.....	163
Mt. Pleasant.....	163
House organization of Twenty-eighth General Assembly.....	99
Howard county, county officers.....	129
election returns.....	265
times of holding court.....	87

	PAGE.
Humboldt county, county officers.....	129
election returns.....	265
times of holding court.....	87
Ida county, county officers.....	129
election returns.....	266
times of holding court.....	87
Idaho, United States senators.....	367
congressman.....	370
popular vote for president, 1896.....	356
state officers.....	377
Illinois, United States senators.....	367
congressmen.....	370
popular vote for president, 1896..	356
state officers.....	377
Indiana, United States senators.....	367
congressmen.....	371
popular vote for president, 1896.....	356
state officers.....	377
Industrial Home for the Blind.....	160
Industrial school, Eldora.....	162
Mitchellville.....	162
Insane hospital, Cherokee.....	163
Clarinda.....	163
Independence.....	163
Mt. Pleasant.....	162
Inspectors of boats.....	79
Inspectors of illuminating oils.....	79
Institution for Feeble-Minded.....	161
Interest laws and statutes of limitation.....	468
Internal revenue collectors for Iowa.....	363
Iowa Academy of Sciences.....	110
Iowa county, county officers.....	130
election returns.....	267
times of holding court.....	87
Iowa, early history of.....	3
Iowa experiment station.....	155
Iowa Grand Army of the Republic.....	112
Iowa in civil war, list of generals, number of men enlisted, killed, etc....	469
Iowa in congress.....	365
Iowa Institution for Feeble-Minded.....	161
Iowa National guard, roster of.....	166
Iowa Soldiers' home.....	158
Iowa Soldiers' Orphans' home.....	158
Iowa state library.....	107
Iowa state teachers' associa'tion.....	113
Jackson county, county officers.....	130
election returns.....	267
times of holding court.....	87
Jasper county, county officers.....	130
election returns.....	268
times of holding court.....	87

	PAGE.
Jefferson county, county officers.....	131
election returns.....	269
times of holding court.....	87
Johnson county, county officers.....	131
election returns.....	270
times of holding court.....	87
Jones county, county officers.....	131
election returns.....	271
times of holding court.....	87
Judges district court.....	82
supreme court of Iowa.....	82
supreme court of United States.....	361
Jurisdictions over Iowa.....	3
Kansas, United States senators.....	367
congressmen.....	371
popular vote for president, 1896.....	356
state officers.....	378
Kentucky, United States senators.....	367
congressmen.....	370
popular vote for president, 1896.....	356
state officers.....	378
Keokuk county, county officers.....	132
election returns.....	272
times of holding court.....	88
Kossuth county, county officers.....	132
election returns.....	273
times of holding court.....	88
Labor commissioner.....	78
Land office, United States, for Iowa.....	364
Lee county, county officers.....	132
election returns.....	274
times of holding court.....	88
Legal weights for Iowa.....	435
Librarian, state.....	78, 107
Libraries in Iowa, statistics of.....	456
Lieutenant-Governor.....	77, 90, 97
clerk of.....	97
list of, since organization of state.....	57
official vote by counties, 1899.....	312
Linn county, county officers.....	133
election returns.....	275
times of holding court.....	88
Live stock, assessment of.....	438
taxable value of.....	452
Louisa county, county officers.....	133
election returns.....	276
times of holding court.....	88
Louisiana, United States senators.....	367
congressmen.....	370
popular vote for president, 1896.....	356
state officers.....	378

	PAGE.
Lucas county, county officers	133
election returns	277
times of holding court	88
Lyon county, county officers	134
election returns	277
times of holding court	88
Madison county, county officers	134
election returns	278
times of holding court	88
Maine, United States senators	367
congressmen	370
popular vote for president, 1896	356
state officers	378
Mahaska county, county officers	134
election returns	279
times of holding court	88
Marion county, county officers	135
election returns	279
times of holding court	88
Marshall county, county officers	135
election returns	281
times of holding court	88
Marshals for territory of Iowa, list of	11
Maryland, United States senators	368
congressmen	370
popular vote for president, 1896	356
state officers	378
Massachusetts, United States senators	368
congressmen	370
popular vote for president, 1896	356
state officers	379
Michigan, United States senators	368
congressmen	371
popular vote for president, 1896	356
state officers	379
Mills county, county officers	135
election returns	281
times of holding court	88
Mine inspectors	79
Minnesota, United States senators	368
congressmen	371
popular vote for president, 1896	356
state officers	379
Miscellaneous statistics	411
Mississippi, United States senators	368
congressmen	371
popular vote for president, 1896	356
state officers	379
Missouri, United States senators	368
congressmen	371
popular vote for president, 1896	356

	PAGE.
Missouri--Continued.	
state officers.....	379
Mitchell county, county officers.....	136
election returns.....	282
times of holding court.....	88
Mitchellville Industrial school.....	162
Monona county, county officers.....	136
election returns.....	283
times of holding court.....	88
Monroe county, county officers.....	136
election returns.....	284
times of holding court.....	88
Montana, United States senators.....	368
congressman.....	372
popular vote for president, 1896.....	356
state officers.....	380
Montgomery county, county officers.....	137
election returns.....	285
times of holding court.....	88
Mt. Pleasant hospital for insane.....	163
Muscatine county, county officers.....	137
election returns.....	285
times of holding court.....	88
National and state governments.....	359
National democratic party, national platform, 1896.....	340
national ticket, 1896.....	339
vote by counties, 1896.....	354
vote by states, 1896.....	356
National election 1896, party platforms, etc.....	323
National party (prohibition), national platform, 1896.....	346
national ticket, 1896.....	345
vote by counties, 1896.....	354
National silver party, national platform, 1896.....	348
national ticket, 1896.....	347
Nebraska, United States senators.....	368
congressmen.....	372
popular vote for president, 1896.....	358
state officers.....	380
Nevada, United States senators.....	368
congressman.....	372
popular vote for president, 1896.....	356
state officers.....	380
New Hampshire, United States senators.....	368
congressmen.....	372
popular vote for president, 1896.....	356
state officers.....	380
New Jersey, United States senators.....	368
congressmen.....	372
popular vote for president, 1896.....	356
state officers.....	381

	PAGE.
New Mexico, delegate in congress.....	374
state officers.....	381
New possessions of the United States.....	400
Hawaiian islands.....	402
Island of Guam.....	406
Island of Puerto Rico.....	404
Island of Tutulla.....	407
Island of Wake.....	407
Philippine Islands.....	400
New York, United States senators.....	369
congressmen.....	372
popular vote for president, 1896.....	356
state officers.....	381
Ninth congressional district, vote of 1896, 1898.....	319
Ninth judicial district, list of counties, judges and court reporters.....	83
Nineteenth judicial district, list of counties, judges and court reporters.....	85
Normal school.....	158
attendance at.....	165
North Carolina, United States senators.....	369
congressmen.....	373
popular vote for president, 1896.....	356
state officers.....	381
North Dakota, United States senators.....	369
congressman.....	372
popular vote for president, 1896.....	356
state officers.....	382
O'Brien county, county officers.....	137
election returns.....	286
times of holding court.....	88
Officers Iowa National guard.....	166
Official canvass of vote for state officers.....	155
Official roster Iowa National guard.....	166
Official vote for governor and lieutenant-governor by counties.....	312
Ohio, United States senators.....	369
congressmen.....	372
popular vote for president, 1896.....	356
state officers.....	382
Oil inspectors.....	79
Oklahoma, delegate in congress.....	374
state officers.....	382
Oregon, United States senators.....	368
congressmen.....	372
popular vote for president, 1896.....	356
state officers.....	382
Orphans' home, soldiers'.....	158
Osceola county, county officers.....	138
election returns.....	287
times of holding court.....	88
Page county, county officers.....	138
election returns.....	287
times of holding court.....	88

	PAGE.
Palo Alto county, county officers.....	138
election returns.....	288
times of holding court.....	88
Penitentiary, Anamosa.....	164
Ft. Madison.....	164
Pennsylvania, United States senators.....	368
congressmen.....	372
popular vote for president, 1896.....	356
state officers.....	382
Pension agency for Iowa.....	364
Peoples party, state central committee, 1899.....	223
state platform, 1899.....	221
state ticket, 1899.....	221
vote on governor by counties, 1899.....	312
vote by precincts, 1899.....	230
national platform, 1896.....	335
national ticket, 1896.....	335
Per cent urban to total population of Iowa.....	418
Personal property, live stock, assessment of.....	438
other than live stock, assessment of.....	436
taxable value of live stock and other personal property.....	452
Pharmacy commission.....	105
Platforms, democratic national, 1896.....	330
democratic state, 1899.....	216
national democratic, national, 1896.....	340
national party, national, 1896.....	346
national silver party, national, 1896.....	348
peoples, national, 1896.....	335
peoples, state, 1899.....	221
prohibition, national, 1896.....	344
prohibition, state, 1899.....	219
socialist labor, national, 1896.....	351
socialist labor, state, 1899.....	223
republican, national, 1896.....	323
republican, state, 1899.....	213
united Christian, state, 1899.....	228
Philippine insurrection, chronological record of.....	389
Philippine islands, description, etc.....	400
Plymouth county, county officers.....	139
election returns.....	289
times of holding court.....	88
Pocahontas county, county officers.....	139
election returns.....	290
times of holding court.....	88
Polk county, county officers.....	139
election returns.....	291
times of holding court.....	88
Population of Iowa by counties.....	418
Population of cities and towns over 500 inhabitants.....	411

	PAGE.
Pottawattamie county, county officers.....	140
election returns.....	293
times of holding court.....	88
Poweshiek county, county officers.....	140
election returns.....	294
times of holding court.....	88
President of the United States	391
electoral vote for 1896	357
vote for, by counties, Iowa, 1896	354
vote for, by states, 1896.....	356
vote for, by counties, 1848 to 1896.....	464
Printer, state.....	79
Private secretary to the governor.....	77
Prohibition party, state central committee, 1899.....	220
state platform, 1899	219
state ticket, 1899.....	219
vote by precincts, 1899.....	230
vote on governor by counties, 1899.....	312
national platform, 1896.....	344
national ticket, 1896.....	344
vote by counties, 1896.....	354
vote by states, 1896.....	356
Puerto Rico, island of.....	404
Railroad commissioners	78
list of, since organization of state.....	86
Railroad assessment.....	191
Real estate, assessment of.....	452
Recapitulation of semi-official vote on state officers 1899	311
Redemption of tax sales, various states.....	468
Register of the state of Iowa	56
territory of Iowa.....	10
state land office since organization of state.....	65
Reporter, supreme court.....	82
list of, since organization of state	74
Representatives in congress for Iowa.....	365
Twenty-eighth General Assembly.....	92
Republican party, state central committee, 1899	215
state platform, 1899.....	213
state ticket, 1899.....	213
vote by precincts, 1899	230
vote on governor by counties, 1899.....	312
national platform, 1896.....	323
national ticket, 1896	323
vote by counties, 1896.....	354
vote by states, 1896.....	356
Rhode Island, United States senators..	368
congressmen.....	373
popular vote for president, 1896.....	356
state officers.....	388
Ringgold county, county officers	140
election returns.....	295

	PAGE.
Ringgold county—Continued.	
times of holding court.....	89
Roster of Iowa National guard.....	166
Salaries of state officers of Iowa.....	81
Sac county, county officers.....	141
election returns.....	295
times of holding court.....	89
School for the deaf.....	161
Scott county, county officers.....	141
election returns.....	296
times of holding court.....	89
Second congressional district, vote of 1896, 1898.....	315
Second constitutional convention, list of members.....	22
Second judicial district, list of counties, judges and court reporters.....	82
Second legislative assembly of territory of Iowa.....	14
Secretaries of the board of education.....	63
Secretaries, territorial.....	10
Secretary agricultural society.....	111
board of control.....	78
board of health.....	104
board of pharmacy commissioners.....	105
board of railroad commissioners..	78
executive council.....	80
of the senate.....	97
horticultural society.....	111
Secretary of state.....	77
deputy.....	77
list of, since organization of state.....	59
Senate organization of Twenty-eighth General Assembly.....	97
Seventh congressional district, vote of 1896, 1898.....	318
Seventh judicial district, list of counties, judges and court reporters.....	83
Seventh legislative assembly of territory of Iowa.....	20
Seventeenth judicial district, list of counties, judges and court reporters.....	85
Shelby county, county officers.....	141
election returns.....	297
times of holding court.....	89
Sloux county, county officers.....	142
election returns.....	298
times of holding court.....	89
Sixth congressional district, vote of 1896, 1898.....	317
Sixth judicial district, list of counties, judges and court reporters.....	83
Sixth legislative assembly of territory of Iowa.....	18
Sixteenth judicial district, list of counties, judges and court reporters..	84
Sleeping-car assessment, 1899.....	201
Socialist labor party, state central committee, 1899.....	226
state platform, 1899.....	223
state ticket, 1899.....	223
vote by precincts, 1899.....	230
vote on governor by counties, 1899.....	312
national platform, 1896.....	351
national ticket, 1896.....	350
vote by counties, 1896.....	351

	PAGE.
Soldiers' home	158
Soldiers' Orphans' home.....	158
South Carolina, United States senators.....	368
congressmen.....	373
popular vote for president, 1896	356
state officers.....	383
South Dakota, United States senators.....	368
congressmen	373
popular vote for president, 1896.....	356
state officers	383
Spanish-American war, chronological record of.....	385
Speaker of the house of the Twenty-eighth General Assembly.....	99
Standing committees of the house Twenty-eighth General Assembly.....	100
senate Twenty-eighth General Assembly..	97
State agricultural society.....	111
State binder	80
State board of medical examiners	101
State examiner of insurance	80
State fish and game warden.....	78
State geologist.....	80
assistant.....	80
State governments.....	375
Alabama	375
Alaska	375
Arizona	375
Arkansas.....	375
California.....	375
Colorado.....	376
Connecticut.....	376
Delaware	376
Florida.....	376
Georgia	377
Idaho	377
Illinois	377
Indiana	377
Kansas.....	378
Kentucky... ..	378
Louisiana.....	378
Maine.....	378
Maryland	378
Massachusetts.....	379
Michigan.....	379
Minnesota.....	379
Mississippi.....	379
Missouri.....	379
Montana.....	380
Nebraska.....	380
Nevada	380
New Hampshire.....	380
New Jersey.....	381
New Mexico.....	381

	PAGE.
State governments—Continued.	
New York.....	381
North Carolina.....	381
North Dakota.....	382
Ohio.....	382
Oklahoma.....	382
Oregon.....	382
Pennsylvania.....	382
Rhode Island.....	383
South Carolina.....	383
South Dakota.....	383
Tennessee.....	383
Texas.....	383
Utah.....	384
Vermont.....	384
Virginia.....	384
Washington.....	384
West Virginia.....	384
Wisconsin.....	384
Wyoming.....	385
State horticultural society.....	111
State institutions.....	153
State librarian.....	78, 107
State land office, list of registers of.....	65
Statement of fees received by secretary of state.....	428
State normal school, officers and trustees.....	156
attendance.....	165
State officers.....	77
list of, since organization of state.....	56
official vote for, 1899.....	185
salaries of.....	81
State printer.....	79
State teachers' association, officers.....	113
State university, officers and board of regents.....	153
attendance.....	165
State veterinary surgeon.....	78
Statistics, assessment of railways.....	191
assessment of real and personal property.....	436
assessment of sleeping cars.....	201
assessment of telephone and telegraph companies.....	208
criminal.....	165, 432
crop.....	429
inmates of state institutions.....	165
interest laws and statutes of limitation.....	468
Iowa libraries.....	456
miscellaneous.....	411
population of Iowa by counties.....	418
population of cities and towns over 500 inhabitants.....	411
redemption of tax sales, various states.....	468
state election, 1899.....	230

	PAGE.
Story county, county officers	142
election returns	299
times of holding court	89
Superintendent of public instruction	77
deputy	77
list of, since organization of state ..	63
list of, territorial	11
Superintendent of weights and measures	79
Supreme court of Iowa, clerk	82
judges	82
reporter	82
list of associate justices since organization of state,	70
list of chief justices since organization of state ..	69
list of clerks since organization of state	73
list of reporters since organization of state	74
Supreme court, territorial	11
Tama county, county officers	142
election returns	300
times of holding court	89
Taylor county, county officers	143
election returns	301
times of holding court	89
Teachers' association	113
Telegraph and telephone companies, assessment of	208
Tennessee, United States senators	368
congressmen	374
popular vote for president	356
state officers	383
Tenth congressional district, vote 1896, 1898	319
Tenth judicial district, counties, court reporters and judges	84
Terms of holding district court	86
Territory of Iowa, delegates in congress	12
members of first legislative assembly	13
members of second legislative assembly	14
members of third legislative assembly	15
members of fourth legislative assembly	16
members of fifth legislative assembly	17
members of sixth legislative assembly	18
members of seventh legislative assembly	20
members of eighth legislative assembly	21
territorial officers	10 to 12
Texas, United States senators	368
congressmen	374
popular vote for president	356
state officers	383
Third congressional district, vote of 1896, 1898	316
Third constitutional convention, list of members	23
Third judicial district, list of counties, judges and court reporters. . .	83
Third legislative assembly of territory of Iowa	16
Thirteenth judicial district, list of counties, judges and court reporters. 84	84

	PAGE'
Transactions of executive council	179
Trans-Mississippi exposition commission.	180
Treasurer of state.	77
deputy.	77
list of, since organization of state	62
Treasurers, territorial	10
Treaty of peace with Spain	393
Tutuila, island of	407
Twelfth judicial district, list of counties, judges and court reporters.	84
Twentieth judicial district, list of counties, judges and court reporters. ..	85
Twenty-eighth General Assembly.	90
house organization	99
house standing committees.	100
senate organization.	97
senate standing committees.	97
Union county, county officers	143
election returns	301
times of holding court	89
United Christian party, state central committee, 1899.	228
state platform, 1899.	228
state ticket, 1899.	227
vote for governor by counties.	312
United States government.	361
circuit and district courts	362
congressmen from Iowa.	365
Fifty-sixth congress.	367
internal revenue collectors for Iowa.	363
land office for Iowa.	364
new possessions	400
pension agency for Iowa	364
senators from Iowa	365
treaty of peace with Spain.	393
University, state	153
Urban population of Iowa, 1895, by counties	418
Utah, United States senators.	368
congressman.	374
popular vote for president, 1896.	356
state officers.	384
Van Buren county, county officers	143
election returns	302
times of holding court	89
Various jurisdictions over Iowa	3
Vermont, United States senator.	368
congressmen	374
popular vote for president, 1896	356
state officers.	384
Veterinary surgeon, state.	78
Virginia, United States senators.	368
congressmen	374
popular vote for president, 1896.	356
state officers	384

	PAGE.
Vote for governor, in Iowa, 1899	312
Vote for president, in Iowa, 1848-1896	484
Wake, island of	407
Wapello county, county officers	144
election returns	303
times of holding court	89
Warren county, county officers	144
election returns	304
times of holding court	89
Washington, United States senators	368
congressmen	374
popular vote for president, 1896	356
state officers	384
Washington county, county officers	144
election returns	304
times of holding court	89
Wayne county, county officers	145
election returns	305
times of holding court	89
Weather service, director of	80
Webster county, county officers	145
election returns	306
times of holding court	89
Weights, legal in Iowa	435
West Virginia, United States senators	369
congressmen	374
popular vote for president, 1896	356
state officers	384
Winnebago county, county officers	145
election returns	307
times of holding court	89
Winneshiek county, county officers	146
election returns	307
times of holding court	89
Wisconsin, United States senators	69
congressmen	374
popular vote for president, 1896	356
state officers	384
Woodbury county, county officers	146
election returns	308
times of holding court	89
Worth county, county officers	146
election returns	309
times of holding court	89
Wright county, county officers	147
election returns	310
times of holding court	89
Wyoming, United States senators	369
congressmen	374
popular vote for president, 1896	356
state officers	384

