BANKRUPT NOTICES.

IN BANKRUPTCY—United States District Court—Eastern District of Louisiana.

Notice is hereby given, that John R. Unruh, of New Orleans, bankrupt, has presented his petition for a discharge and certificate; upon which an order of court has been entered, appointing for the hearing thereof, at this court, the 14th day of July, 1843, at nine o'clock, a. m., when and where all creditors who have proved their debts, and all other persons in interest, may appear and show cause, if any they have, why such discharge and certificate should not be granted.

By order of court—April 27, 1843.

JAMES R. JENNINGS, Deputy Clerk of the U S District Court.

IN BANKRUPTCY—United States District Court—Eastern District of Louisiana.

Notice is hereby given, that Samuel N. Hite, of New Orleans, bankrupt, has presented his petition for a discharge and certificate; upon which an order of court has been entered, appointing for the hearing thereof, at this court the Thursday of July, 1843, at nine o'clock, a. m., when and where all creditors who have proved their debts, and all other persons in interest, may appear and show cause, if any they have, why such discharge and certificate should not be granted.

By order of the court—April 27, 1843.

JAMES R JENNINGS, Deputy Clerk of the U S District Court.

IN BANKRUPTCY—United States District Court, Eastern District of Louisiana.

Notice is hereby given, that Thomas F. H. Cottman, of Donaldsonville, bankrupt, has presented his petition for a discharge and certificate; upon which an order of court has been entered, appointing for the hearing thereof, at this court, the seventh day of July, 1843, at nine o'clock a. m., when and where all creditors who have proved their debts, and all other persons in interest, may appear and show cause, if any they have, why such discharge and certificate should not be granted.

April 11, 1843—By order of the court.

JAMES R. JENNINGS, Deputy Clerk of the United States District Court.

IN BANKRUPTCY—United States District Court, Eastern District of Louisiana.

Notice is hereby given, that William Rushton, of New Orleans, bankrupt, has presented his petition for a discharge and certificate, upon which an order of court has been entered, appointing for the hearing thereof, at this court, the seventh day of July, 1843, at nine o'clock A. M., when and where all creditors who have proved their debts, and all other persons in interest, may appear and show cause, if any they have, why such discharge and certificate should not be granted.

By order of the court—April 11th, 1843.

JAMES R. JENNINGS, Dy clerk of the U. S. District Court.

IN BANKRUPTCY—United States District Court, Eastern District of Louisiana.

Notice is hereby given, That Lorenzo P. Blackson, of the Parish of Concordia, bankrupt, has presented his petition for a discharge and certificate, upon which an order of court has been entered, appointing for the hearing thereof, at this court, the seventh day of July, 1843, at nine o'clock A. M., when and where all creditors who have proved their debts, and all other persons in interest, may appear and show cause, if any they have, why such discharge and certificate should not be granted.

By order of the court—April 11th, 1843.

JAMES R JENNINGS, Dy clerk of the U. S. District Court.

IN BANKRUPTCY—United States District Court, Eastern District of Louisiana.

Notice is hereby given, that John C. Marsh, of New Orleans, bankrupt, has presented his petition for a discharge and certificate, upon which an order of court has been entered, appointing for the hearing thereof, at this court, the seventh day of July, 1843, at nine o'clock, A. M., when and where all creditors who have proved their debts, and all other persons in interest, may appear and show cause, if any they have, why such discharge and certificate should not be granted.

By order of the Court—April 11th 1843.

JAMES R JENNINGS, Dy clerk of the U. S. District Court.

IN BANKRUPTCY—United States District Court, Eastern District of Louisiana—Joshua B. Bond individually and as a member of the firm of J. B & R Bond.

Notice is hereby given, that Joshua B. Bond, of Donaldsonville, bankrupt, has presented his petition for a discharge and certificate, upon which an order of court has been entered, appointing for the hearing thereof, at this court, the seventh day of July, 1843, at nine o'clock, A. M., when and where all creditors who have proved their debts, and all other persons in interest, may appear and show cause, if any they have, why such discharge and certificate should not be granted.

By order of the Court—April 11th, 1843.

JAMES R JENNINGS, Dy clerk of the U. S. District Court.

IN BANKRUPTCY—United States District Court, Eastern District of Louisiana.

Notice is hereby given, That John A. Turnell, of N. Orleans, bankrupt, has presented his petition for a discharge and certificate, upon which an order of court has been entered, appointing for the hearing thereof, at this court, the seventh day of July, 1843, at nine o'clock, A. M., when and where all creditors who have proved their debts, and all other persons in interest, may appear and show cause, if any they have, why such discharge and certificate should not be granted.

April 11th, 1843—By order of the court.

JAMES R. JENNINGS, Deputy Clerk U. S. District Court.

IN BANKRUPTCY—United States District Court, Eastern District of Louisiana—Thomas W. Van Wyck, and as a member of the firms of W. Van Wyck & Son, F. S. Van Wyck & Son.

Notice is hereby given, That Thomas W Van Wyck, and Peter S. Van Wyck of New Orleans, bankrupts, have presented their petition for a discharge and certificate; upon which an order of Court has been entered, appointing for the hearing thereof, at this Court, the seventh day of July, 1843, at nine o'clock, A. M., when and where all creditors who have proved their debts, and all other persons in interest, may appear and show cause, if any they have, why such discharge and certificate should not be granted.

April 11th, 1843—By order of the Court.

JAMES R. JENNINGS, Deputy Clerk U. S. District Court.

IN BANKRUPTCY—United States District Court, Eastern District of Louisiana—James Bonner, individually and as a member of the firms of Jenkins & Bonner, and of R. & J. Bonner, Port Hudson, La.

Notice is hereby given, That James Bonner of New Orleans, bankrupt, has presented his petition for a discharge and certificate, upon which an order of Court has been entered, appointing for the hearing thereof, at this Court, the seventh day of July, 1843, at nine o'clock, A. M., when and where all creditors who have proved their debts, and all other persons in interest, may appear and show cause, if any they have, why such discharge and certificate should not be granted.

April 11th, 1843—By order of the Court.

JAMES R. JENNINGS, Deputy Clerk of the U. S. District Court.

IN BANKRUPTCY—United States District Court—Eastern District of Louisiana.

Notice is hereby given, that Louis Moneinot, of St. [illegible], bankrupt, has presented his petition for a discharge and certificate, upon which an order of court has been entered, appointing for the hearing thereof, at this Court, the [illegible] day of August next, 1843, at nine o'clock, A. M., when and where all creditors who have proved their debts, and all other persons in interest, may appear and show cause, if any they have, why such discharge and certificate should not be granted.

May 8, 1843.

JAMES R. JENNINGS, Deputy Clerk of the United States District Court.

IN BANKRUPTCY—United States District Court—Eastern District of Louisiana.

Notice is hereby given, that B. A. Courcelle, of New Orleans, bankrupt, has presented his petition for a discharge and certificate; upon which an order of court has been entered, appointing for the hearing thereof, at this Court, the 17th day of August, 1843, at nine o'clock, A. M., when and where all creditors who have proved their debts, and all other persons in interest, may appear and show cause, if any they have, why such discharge and certificate should not be granted.

June 1st, 1843. By order of the court.

JAMES R. JENNINGS, Dy. clerk of the U. S. District Court.

In Bankruptcy.

UNITED STATES DISTRICT COURT—Eastern District of Louisiana.

Notice is hereby given that Jabez B. Fisher, of New Orleans, bankrupt, has presented his petition for a discharge and certificate, upon which an order of court has been entered, appointing for the hearing thereof, at this court, the [illegible] next, 1843, at nine o'clock A. M. when and where all creditors who have proved their debts, and all other persons in interest, may appear and show cause, if any they have, why such discharge and certificate should not be granted.

May 8, 1843.

J. R. JENNINGS, Dy Clerk of the U S District Court.

In Bankruptcy.

UNITED STATES DISTRICT COURT—Eastern District of Louisiana—N J Massie individually, and as a member of the firm of Massie & Snodgrass.

Notice is hereby given, that N. J. Massie, of New Orleans, bankrupt, has presented his petition for a discharge and certificate, upon which an order of court has been entered, appointing for the hearing thereof, at this court, the 7th day of July, 1843, at nine o'clock a. m. when and where all creditors who have proved their debts, and all other persons in interest, may appear and show cause, if any they have, why such discharge and certificate should not be granted.

April 25th, 1843—By order of the court.

J R JENNINGS, Dep Clerk of the U S District Court.

In Bankruptcy.

UNITED STATES DISTRICT COURT—Eastern District of Louisiana.

Notice is hereby given That B. Latapie, of N. Orleans, bankrupt, has presented his petition for a discharge and certificate, upon which an order of Court has been entered, appointing for the hearing thereof, at this Court, the [illegible] day of August, 1843, at nine o'clock, A. M., when and where all creditors who have proved their debts, and all other persons in interest, may appear and show cause, if any they have, why such discharge and certificate should not be granted.

June 3d, 1843. By order of the Court.

JAMES R JENNINGS, Deputy Clerk of the U States District Court.

In Bankruptcy.

UNITED STATES DISTRICT COURT—Eastern District of Louisiana.

Notice is hereby given, that Charles Mason, of New Orleans, bankrupt, has presented his petition for a discharge and certificate, upon which an order of Court has been entered, appointing for the hearing thereof, at this Court, the 7th day of July, 1843, at nine o'clock A. M., when and where all creditors who have proved their debts, and all other persons in interest, may appear and show cause, if any they have, why such discharge and certificate should not be granted.

By order of the Court—April 25, 1843.

JAMES R JENNINGS, Dy Clerk U S District Court.

INVALUABLE REMEDY FOR DISEASES OF THE CHEST.—Pectoral Syrup and paste of Calve's lights, by Degenetais, Druggist and Chemist at Paris.

Of all the preparations recommended for diseases of the chest, none has obtained so brilliant a success as the Pectoral Paste above mentioned.

This Paste immediately removes all irritation of the breast, facilitates expectoration, instantly relieves the paroxysms of coughing, saves a hooping cough, and cures an inveterate cold; [illegible] a word it is almost prompt and effectual.

Be cautious not to confound Degenetais' Paste with that of Iceland Moss.

The Paste and Syrup of Calves Lights may be found at all the Druggists in New Orleans, the wholesale depot at J. Taitlas, No. 239 Royal street, whose signature is affixed to every box.

ODONTALGIC EXTRACT

B. F. SMITH,

No. 110 St. Charles street,

CONTINUES to relieve the most violent TOOTHACHE in a few moments, and at the same time effectually destroy the nerve in less than 24 hours, positively without pain. The public should be aware, however, that this remedy is not offered as a Universal Panacea, it being only efficacious when the pain proceeds from an exposure of the nerve.

For the truth of the above statement, the sceptical are referred to the following highly respectable gentlemen, most of whom can speak from their own experience:

Rev W. A. Scott,	Dr. W. H. Tengarden
J. W. Stanton,	L. E. Generelly,
F. Young,	G. W. Tobin,
R. Moss, Quirk,	W. H. Wheaton,
R. Williams,	W. G. Latham,
R. S. Osborne,	D. Flannery,
R. Page,	L. Morehead,

By first destroying the nerve with this remedy, the operation [illegible] caused by inserting pivot teeth upon the old method, is entirely avoided.

All other operations carefully performed.

PLASTERING HAIR in bale, fresh hydraulic cement, fresh fire bricks of all kinds, and ever of Paris; all guaranteed to be of the first quality, for sale low by

GEORGE BEDFORD, 47 Common st.

CITY BANK STOCK

NOTICE is hereby given that certificate No 1,266 dated 15th April 1838, for three shares, issued in the name of Moses L. Mecker, has been lost and that application has been made to the bank for a renewal thereof.

JARVIS & ANDREWS

WINES. 100 boxes red wine, 100 do white do; 200 do in half bottles, 100 do red and white wines, best quality, dull and half bottles; 50 half casks white wine, 15 casks old claret, superior quality, 20 boxes absynth; 30 do fruits in brandy and syrup; 50 do assorted cordials, 20 do Chinese oranges in brandy; 20 do orange flower water, superior articles; 20 do assorted pickles; 20 baskets champaign wine, 3 do maraschino, for sale by

LOISON & SILVESTRE, 26 Chartres st.

SHERIFF'S SALES.

Louis S. Macarty vs. William Barkley.

DISTRICT COURT—No. 20,064—By virtue of a pluries writ of fieri facias to me directed by the honorable District Court of the First Judicial District of the State of Louisiana, will be offered at public sale, at the City Exchange, St. Louis street, between Chartres and Royal streets, on Saturday, 29th day of July, 1843, at 12 o'clock, meridian:

Six lots of ground situated in faubourg Lafourche, above this city, in the square comprised within Tchoupitoulas, Josephine, St. Thomas and Rubin streets, designated by Nos. two, three, four, five, six and seven on a plan drawn by Benjamin Buisson, surveyor, the 18th January, 1836, and annexed to an act passed before Carlile Pollock, notary in this city, dated July 1st, 1836; said lots are, contiguous and measure (American measure) each twenty five feet front on St. Thomas street, by one hundred and twenty feet deep; together with all the buildings, improvements, circumstances and dependences on said six lots without any reserve or exception whatever. Lot No. seven here above described forms the corner of St. Thomas and Josephine streets.

Seized in the above suit.

Terms, cash.

A. SIDNEY LEWIS, Sheriff of the District Court

Auguste Delassus agent of Macarty, vs Mrs. L. L. Darier and her husband.

PARISH COURT—No. 157.8—By virtue of a writ of seizure and sale to me directed by the Hon. the Parish Court in and for the Parish and City of New Orleans, will be sold at the City Exchange, St. Louis street, between Chartres and Royal streets, in this City, on Monday the 26th of June, 1843, at noon, the following described property, seized in the above suit, to wit:—

A certain lot of ground, measuring thirty feet front on Bourbon street, by one hundred and twenty feet in depth, between Ursuline and Hospital streets, (French measure) together with all the buildings and improvements thereon.

Terms. This being the second and last auction, the above described property will be definitively adjudicated to the highest and last bidder for what it will bring, at twelve months' credit; purchaser furnishing bond with good and sufficient security, bearing interest at ten per cent per annum and special mortgage until final payment.

D AUGUSTIN, Sheriff of the Parish of Orleans.

Widow Fouché cougot vs A. Fourmier, & curator of C. Dufour.

COURT OF PROBATES—No. [illegible]—By virtue of a writ of fieri facias, to me directed by the Honorable the Court of Probates, in and for the Parish and City of N. Orleans, will be sold at the City Exchange, St. Louis st. between Chartres and Royal streets in this City, on Monday the 26th June, 1843, at noon—

All the right, title and interest of said A. Fourmier, in and to the legacy made to him by late Nicolas [illegible], as appears by said N Giroz last will and testament, duly proved and homologated before the Hon. the Court of Probates.

Seized in the above suit.

Terms—Cash.

D. AUGUSTIN, Sheriff of the Parish of Orleans

COMMERCIAL COURT—No. 6,247—City Bank of New Orleans vs J. P. Freeman & Co.—By virtue of an order of seizure and sale to me directed by the Honorable the Commercial Court of New Orleans, I shall offer for sale at public auction, at the City Exchange, St. Louis street, on Monday, June 26th, 1843, at noon—

Fifteen shares of the Capital Stock of the City Bank of New Orleans, on which has been paid the sum of one hundred dollars on each share.

Seized in the above suit.

Terms—Cash.

EMILE LA SERE, Sheriff of the Commercial Court.

COMMERCIAL COURT—No 6,885—James [illegible] vs John White, intervention of Peter Akmeyer.

By virtue of a writ of fieri facias, to me directed, by the honorable the Commercial Court of New Orleans, I will offer for sale at public auction, at No. 71 Magazine street, near Poydras, on Wednesday, the 5th day of July 1843, at 11 o'clock, A. M.

The contents of a confectionary store, and a lot of household furniture seized in the above suit.

Terms—Cash.

EMILE LA SERE, Sheriff of the Commercial Court.

Widow Manie Jacobs vs. J. M. Vandegrift.

DISTRICT COURT—No 22,533. By virtue of an order of seizure and sale to me directed by the Honorable District Court of the First Judicial District of the State of Louisiana, will be offered at public sale, at the City Exchange, St. Louis street, between Chartres and Royal streets, on Friday, seventh July, 1843, at 12 o'clock, meridian.

A certain lot of ground and the improvements thereon, situated in this city, in faubourg Washington, being lot number seven in square number three, bounded by Louisa, St. Ferdinand, Moreau and Architect streets, measuring twenty six feet three inches front on Architect street, the same front on Moreau street, by one hundred and thirty eight feet one inch and three lines deep between parallel lines, [illegible] measure. Together with all the buildings, rights, ways and privileges thereunto [illegible] whole according to a plan drawn by Joseph [illegible] surveyor, dated the ninth day of February [illegible] in the office of the late Felix De Armas [illegible].

[illegible] above suit.

[illegible] second and last auction, the said lot, and [illegible] will be definitively adjudicated to the [illegible] bidder, for whatever it will bring, at twelve [illegible] purchaser furnishing bond with good and [illegible] bearing five per cent. interest per annum [illegible] mortgage until final payment.

A. SIDNEY LEWIS, Sheriff of the District Court.

M. Morton vs. Caréné.

BY virtue of a writ of seizure issued on a twelve months' bond, to me directed by the Hon. T. W. Collins, Senior [illegible] City Court of New Orleans, I shall expose at public sale on the 7th July, 1843, at noon in the Rotunda of the City Exchange, St. Louis street, between Chartres and Royal streets:

1st. One lot of ground situated in faubourg Franklin, in square No. 105; said lot designated by the No 17, on a particular plan of said faubourg made by Pilié, City Surveyor, on the 12th April, 1843, and annexed to an act passed in the office of Theodore Seghers, notary, measures 31 feet front on Music street, between Good Children and Morales sts, by 127 feet in depth, (American measure,) together with the buildings thereon.

2d. Eleven lots of ground situated in faubourg Washington, designated by the Nos. 1, 2, 3, 4, 5, 6, 7, 8, 9, 10 and 11, of square No. 4 as per plan made by Bilieux & Co on the 5th October, 1835, and deposited in the office of L. Feraud, late notary; said lots measuring each (American measure) 31 feet front on Mazant street, by 94 feet 3 inches and 3 lines in depth, lot No 1 forming the corner of Mazant and Solidelle streets, and lot No. 11 forming the corner of Mazant and Josephine streets.

3d. One square of ground [illegible] Darguntel, designated by the No. [illegible] American measure) 310 feet [illegible] and Bagatelle streets [illegible] Decatur streets.

Seized in the above case.

This writ having [illegible] the said property will [illegible] for cash.

C. CLAIBORNE, City Marshal.

L. K. Lowman [illegible]

BY virtue of a writ of [illegible] by the Hon P. M. Guyol, Associate [illegible] Court of New Orleans, I shall expose at public sale on the 6th July, 1843, at noon, in the Rotunda of the City Exchange, St. Louis street, between Chartres and Royal streets—

A certain lot of ground, situated in suburb Tremé, designated by the No. 27 of square No 10 on a plan drawn by Bourgerol, on the 20th July, 1841, and deposited in the office of T. Seghers, notary, measuring 30 feet front on St. Philippe street, by 100 feet in depth, bounded on the side next to Johnson street by lot No 21 and on the other by lot No 23. Seized in the above case.

Terms—cash.

C. CLAIBORNE, City Marshal.

WEST PASCAGOULA.

Mrs. McRAE gives notice to the public that her house is now open for the reception of visitors.

Passengers can land on the place, it having been rebuilt.

CREDITORS NOTICE.

THE creditors of Messrs. Delery & Villars, with their vouchers in their possession, are requested to appear at the office of Mr. La Pilé, No 73 Conti street, to receive a dividend.

BROUGHT before the undersigned, Syndic of the section of the Parish of St. Bernard—

A white and black cow, having the left ear cut, and stamped on the right hip F. S.,—without other apparent mark.

A creole bay mare, with her colt, having a white forehead and mouth, and the right front and hind feet white, without other apparent mark.

MANUEL SERPAS.

THE undersigned having purchased the old stand occupied by P. B. Montamat & Co, and heretofore by J. Casta & Co, will continue the same line of business in connexion with J. F. Bercier, active partner.

The new firm will be J. F. Bercier & Co, in favor of whom he solicits a continuation of the patronage bestowed on the former concern.

FRANCO. TIO.

JOHN S. BYRNE has this day taken into partnership his nephew THOMAS BYRNE. The business will be conducted as heretofore, under the firm of J. S. BYRNE & Co.

New Orleans, June 16, 1843.

AGAVE AMERICANA, OR GREAT AMERICAN ALOE.

The Subscriber begs leave to inform the Ladies and Gentlemen of New Orleans that this splendid and rare Queen of plants 30 feet high and well branched, containing over 4000 flower buds is just beginning to open its rich and fragrant blossoms.

Cards of admission during the progress of flowering till maturity (twenty-five cents each) and one admission can be had at the Seed Store, No. 11 Common street, and at his garden opposite the St. Charles Hotel, same street.

WM DINN

$10 REWARD—Ranaway on the 2d May, the negro woman ISABELLE, a creole, aged about 16 years, speaking English and French. She had on a calico gown, and a white handkerchief on her neck. She has been seen in the neighborhood of the Rail Road at Gentilly. She has probably changed her dress. The above reward will be given to whoever will bring her back to the undersigned.

FORCADE & Co. 38 Chartres st.

FOR SALE by the undersigned. 100 casks red wine, St Julien, Talancerand [illegible]; 20 half casks do [illegible]; 18 do white wine, Sauterne; 10 do do [illegible] wine, St Julien, [illegible] La Mission; 100 do white wine, Sauterne; 10 do Frontignac Muscatel; 100 boxes assorted cordials; 3 pipes and 20 qr pipes 4th proof Cognac brandy; 10 baskets superfine anisette; 80 do vinegar; 100 baskets Guignolet; 50 boxes assorted salted meats, 25 boxes pale blue Marseilles soap; 400 boxes sardines; half do do; 100 do Perigord truffles, 200 do green peas, 500,000 corks in bags of 500 and bales of 1000; 1 bbl soft shelled almonds; 1 jars crystalized fruits; 150 boxes 1st quality absynthe; 50 boxes maccaroni, 50 do vermicelli, 200 assorted syringes.

AUG'TE MOLIER, 90 St Louis st.

PROVISIONS FOR SUMMER, CHEAP!

J. F. LOREILHE,

Corner Royal and Customhouse streets,

OFFER for sale a complete assortment of groceries, wines, brandy and cordials. Among other goods, families who are going into the country, and captains of vessels, will find at this store:

Double refined Boston loaf sugar; do. do. No. 1 to 6; Boston powdered sugar; prime Louisiana brown sugar; fine green Havana coffee; Java do; Mocha do.; Rio do.; tea, of every description; creole and Carolina rice, Westphalia hams; extra do. from 6 to 10 pounds; smoked with sugar; do. without coverings; smoked beef; smoked tongues; Marseilles and Lyon sausages; mess pork, in bbls. and half bbls; mess beef in do. do.; extra lard, in kegs; extra butter in do.; butter in small jars; salmon in kegs; No. 1 mackerel, in kegs; fresh codfish, in boxes; superfine flour, in bbls and half bbls.; white kidney beans, in barrels; Holland cheese; Gruyere do.; Goshen do.; pine apple do.; Neufchatel do.; Bordeaux macaroni, in boxes; vermicelli do.; assorted salted meats from Marseilles do. do from the north; Italian olives; Spanish chocolate; French do. flavored with vanilla, raisins in boxes; soft-shelled almonds; superfine sweet oil; white wine vinegar, in barrels; New Bedford sperm candles; Marseilles soap; Northern do. extra; northern starch; French and Kentucky mustard; table salt; superior Rhenish biscuits; northern soda biscuits; Guava sweetmeats, in boxes; Havana do. in jars; assorted syrups, first quality; assorted sauces; sardines and capers in oil; mushrooms and green peas, in boxes; Colin truffed game pies; Perigord truffles; fruits in their juice and in brandy; orange flower water; white nougat; Bordeaux wine, in casks; do do in half do; do in boxes; Sauterne and Barsac, in bbls; do do in boxes; superior Madeira in barrels; old Port in do; old Cognac in do, 1831.

In short, an assortment of wines and cordials of the first qualities and brands, too long to enumerate. The whole at very low prices.

MEDICAL WORKS.

DISSERTATION of the Diseases of the Maxillary Sinus read before the American Society of Dental Surgeons at their third Annual Meeting, held in Boston, July 30, 1843. By Chapin A. Harris, M. D., D. D. S., in 1 vol.

[illegible] Treatise of the Diseases of the [illegible]

The Kidneys and Urine. By [illegible]

Boys and Learning. [illegible]

In addition to the above, I have also [illegible]

LOCKHART'S SPANISH BALLADS—Ancient Spanish Ballads, historical and romantic; translated with Notes. By J. G. Lockhart, esq., in 1 vol. An [illegible] English edition.

Just received, and for sale by

WM. M'KEAN, cor. Camp and Common.

NEW BOOKS.

HISTORY OF CONGRESS during the first term of the administration of Gen'l Washington, from 1789 to 1793. 1 Vol. Just received and for sale by

WM. McKEAN, cor Camp and Common sts.

COFFEE SUGAR AND TOBACCO—120 boxes white and brown sugar; 245 bags prime green coffee; 37 bales leaf tobacco; landing from steam ship Alabama, from Havana, for sale by

E. TROISGROS, 26 Old Levee.

STEAM BETWEEN NEW YORK AND LIVERPOOL

The Steam Ship

GREAT WESTERN:

LIEUT. JAMES HOSKEN, R. N., Commander.

Is appointed to sail in 1843, as under:

From New York to Liverpool		From Liverpool to N. York	
Thursday,	June 15	Saturday,	June 17
Thursday,	August 31	Saturday,	August 5
Thursday,	October 19	Saturday,	September 23

Fare from New York to Liverpool, One hundred dollars and Steward's fees one guinea.

Fare from Liverpool to New York, Thirty five guineas, and steward's fees one guinea.

Application for passage, must be accompanied by a remittance of half passage money, will secure the best accommodation unengaged.

For freight or passage, apply to

RICHARD IRVIN, 98 Front street

New York, 6th May, 1843.

FRESH DRY GOODS.—The subscribers are receiving per ships Louisville, [illegible] and Minturn, a splendid assortment of [illegible], imported by late [illegible] styles, also light prints, [illegible] brown linen, [illegible] hosiery, grass cloth, [illegible] ginghams, cotton yarn, black [illegible] checks; [illegible] entirely fresh dry goods which [illegible] for cash, by

[illegible] Chartres st

IRON SAFES.—The [illegible] to execute orders for [illegible] improved salamander Iron Safes of a [illegible] on short notice and at reasonable prices.

Having a [illegible] assortment of these safes, which he respectfully invites the public to examine, being ready to prove [illegible] (here and in New York,) who witnessed the trial last August, in a furnace, and by several houses who have them in use, that Robertson & Rich's [illegible] all the qualities desirable in such an article, and are greatly preferable to those of any other manufacture [illegible] being fire proof,) by reason of their being at all times free from dampness.

ISAAC BRIDGE, 76 Magazine street.

NOTICE TO PLANTERS.

L. DUPERRON,

&

E. DELCAMBRE

Drs DENTISTs

No. [illegible] BOURBON STREET

M [illegible]

J. R. BLANCHARD—Ex-dentist to their Majesties the King and Queen of France, the Princes [illegible], Surgeon Dentist to the faculty of Medicine of Paris and of New Orleans;

Fixes natural teeth, without the least pain, [illegible] perfectly natural, from one tooth to a complete set.

He [illegible] the second teething of children, [illegible]

He has had long experience, [illegible] in France and America, in the dentist art and [illegible] operations, [illegible]

[illegible]

The operation is made without any pain, [illegible]

Recently invented for the Teeth.

Or stating, without mixture, the most [illegible] employed.

A New Fusible (calcic platina) to plumb the teeth.

Lubo Caustic, instantly causing pain in the tooth to cease.

Elixir Odontine, for the gums, consolidating the loose teeth.

Tooth-Water for healing the mouth and preserving the teeth.

Spirits of Cayac rectified, to give a tone to the gums.

Opiate of Quinine to clean and [illegible] teeth.

Tooth Brushes [illegible]

Office, at No [illegible]

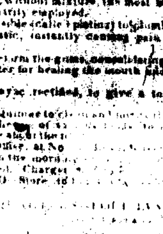

FRESH GOODS—New style fancy bonnets,

French printed lawns;

Grass of [illegible] for shirts;

Gambroon pantaloons;

Brown and white linen brin;

Crash, linen towelings;

Calicoes, cottons, lawn mixtures;

Ginghams, linen checks;

Black cotton velvet;

Imitation linen checks;

Silk handkerchiefs, white Marseilles quilting;

Fancy colored [illegible];

Black cambric;

[illegible] sheetings;

Black silk cravats;

Hosiery, black silks;

Cotton yarn, blankets,

Kerseys, linseys, &c. &c. For sale cheap for cash,

PEET & MORTON, [illegible] Chartres

FOR SALE—

300 bbls fair [illegible] flour;

100 do [illegible] do. do;

140 do [illegible] & whiskey;

100 do prime beef;

50 half do [illegible] beef;

50 [illegible] western cured hams,

30 do do shoulders;

30 do do sides;

5 casks and 20 boxes cheese,

20 bbls rye flour;

40 do corn meal.

WM J BRYAN & Co, 20 Commerce st

BATAILLE & BIGRY,

[illegible] Chartres street.

Summer Clothing.

HAVE just received per ship Echo, their stock of summer clothing, which they offer for sale at very reduced prices. Those articles are all of excellent order, and are made up in the most fashionable and latest Parisian style.

Marino frock coats [illegible]

[illegible] paletots, [illegible] shapes and qualities

coat different qualities,

Very fine linen drill frock coats paletots and coats to pantaloons, &c &c.

An assortment of Italian straw hats, [illegible]

French silk hats,

Beaver [illegible] $2 50 and $3 00 at retail

The remainder of their winter assortment will be passed of very low.

CORDIALS, &c.—100 cases assorted cordials; 40 do cherries in brandy,

30 cases Curaçoa [illegible]

20 do [illegible]

20 do [illegible]

50 do Muscat wine, Frontignan; 20 do [illegible]

DARAN, QUEYROUZE & Co., 11 & 12 St Louis street.

LANDING per ship Suviah, from Genoa—

[illegible] cases citron;

46 do preserved fruits;

40 do orange flower water;

1 do silk velvet.

For sale by A GORDON, WYLIE & Co.

BUTTER 138 firkins of strictly prime Goshen butter landing this day from ships Arkansas and [illegible] and for sale by

GEORGE HARRISON, 67 Tchoupitoulas st.

WINE.—60 casks Bordeaux wine, Pauillac, Margaux, Medoc, St Estephe, &c.

50 casks Marseilles wine;

20 barrels Barsac and Sauterne white wine;

240 cases white wine, Haut Barsac and [illegible];

400 do red wine St Julien, Medoc, St [illegible] &c for sale by

DARAN, QUEYROUZE, 11 & 12 St Louis street

CHEAP CASH STORE.

SUMMER CLOTHING JUST RECEIVED.

Superior qualities of Suits manufactured expressly for the New Orleans market,

LOISON & SILVESTRE,

No. 36 CHARTRES STREET,

Second store below the corner of Customhouse and Chartres streets.

LOISON & SILVESTRE have just received from Paris, a large assortment of summer clothing. As they sell only for cash, their prices are extremely low. The greatest care has been taken in the manufacturing of their clothing. They are cut after the latest fashions of Paris, and part of which are this year of an entirely new style.

The assortment is chiefly composed of frock coats of the finest merino, manufactured in France.

Dress coats and coatees do do.

Paletots [illegible] do do.

Double linen drilling pantaloons.

Linen drilling paletots, frocks

Do. coats and pants.

Linen checks Jardinieres frock coats and paletots

Summer cassimere pants.

White and buff Pique vests; silk and satin do;

Children's [illegible]

Linen bosoms and round-a-bouts.

Jaconet and muslin cravats, Italian silk do;

Silk gloves, wholesale and retail; [illegible] and raw silk gloves; silk and cotton hosiery; silk and thread suspenders; linen collars and bosoms; linen shirts, plain and with frills, muslin do; cotton do with linen bosoms do; silk umbrellas; cambric handkerchiefs; [illegible]

[illegible]

LOISON & SILVESTRE, 36 Chartres st.

BACON—8 casks sides; 1 do shoulders; do shoulders and sides; 1 do hams; 1 do hams and sides, landing ex [illegible] for sale by

MERLE, BEYLLE & Co, 48 Old Levee st

FAMILY PORK—A few half bbls family pork for sale by HARTWELL & KIDDER, 44 Poydras st.

GOLD—American gold for sale by

HULLIN & WOODRUFF, 80 Camp st

LARD OIL—12 bbls very superior, for sale by

FOSDICK & BRO, 66 Camp st

BUCK SHOT—New York [illegible] for sale by

J ALBERT, 28 St Louis st

NOTICE

ELECTION of one Representative to the 28th Congress to be chosen in the First Congressional District, composed of Municipality No. One, and Municipality No. Three, of New Orleans; the Suburb Tremé and the Parishes of St. Bernard and Plaquemines; one Representative to the 28th Congress, to be chosen in the Second Congressional District, composed of Municipality No Two of New Orleans, of that part of the Parish of Orleans situated on the Right Bank of the river Mississippi, and of the Parishes of Jefferson, St. Charles, St. John the Baptist, St. James, Ascension, Assumption, La Fourche Interior and Terrebonne; one Representative to the General Assembly of the State, to fill the vacancy occasioned by the resignation of the Hon. Amaron Ledoux; and taking the sense of the good people of the State, as to the necessity and expediency of calling a convention to amend the constitution of the State of Louisiana.

Pursuant to a Proclamation, issued by his Excellency A. Mouton, Governor of the State of Louisiana, and in obedience to the Constitution and Laws of the State:

Notice is hereby given to all the citizens of the Parish of Orleans and Second Senatorial District, that an election for the offices above enumerated, as well as for the purpose above stated, shall be holden on Monday the 3d of July, 1843, from the hour of 10 o'clock, A. M. until the hour of 4 o'clock, P. M. in the city and parish of Orleans; Second Senatorial District.

A poll shall be opened in each ward of each municipality at the following places and under the superintendence and management of the following Inspectors and secretaries, to wit:

FIRST MUNICIPALITY.

For the First Ward of the First Municipality—at the Conti street Hotel (formerly Richardson's) under the superintendence of Messrs. S. D. McNeil and W. H. King, Inspectors and A. Blondeau Secretary.

For the Second Ward of the First Municipality, at the Coffeehouse, corner of Chartres and St. Peter's streets (public square) under the superintendence of Messrs. E. Fortall and Emile Wiltz Inspectors, and Mr. Gally, Secretary.

For the Third Ward of the First Municipality, at the Orleans Theatre Coffeehouse, Orleans street, under the superintendence of Messrs H. D. Price and Manuel Crusel Inspectors, and Armand Gogel, Secretary.

For the Fourth Ward of the First Municipality, at the Coffeehouse corner of Royal and Philip streets, under the superintendence of Messrs. François Coppigollez and P. E. Triton Inspectors, and Victor Bers, Secretary.

For the Fifth Ward of the First Municipality, at the Coffeehouse corner of Orleans and Treme streets, under the superintendence of Messrs. E. Latour and F. Duprom Inspectors, and A. Lafferranderie, Secretary.

SECOND MUNICIPALITY.

For the First Ward of the Second Municipality at the St. Charles Hotel, under the superintendence of Messrs. Wm. Flower and George Hillman Inspectors, and W. C. [illegible], Secretary.

For the Second Ward of the Second Municipality, at the Municipality Hall of said Second Municipality, under the superintendence of Messrs. Henry Lockett and Wilhelmus Hogart, and George Deane, Secretary.

For the Third Ward of the Third Municipality, at Philip Hamon's corner of Annunciation and Race streets, under the superintendence of Messrs. L. U. Gilmore and James Patton Inspectors, and H. F. Baxter, Secretary.

For the Fourth Ward of the Second Municipality, at the Coffee house, corner of Circus and [illegible] streets, under the superintendence of Messrs. J. S. McFarland and Frederick Fuld, Inspectors, and Theodore Hyon, Secretary.

Third Municipality.

For the First Ward of the Third Municipality, at the Coffee house corner of Champs Elysees and Levee streets, under the superintendence of Messrs. J. P. Hartbrane and Gerry Pitcey, Inspectors, and H. F. Wagner, Secretary.

For the Second Ward of the Third Municipality, at Franklin Hall, corner of Victory and Champs Elysees streets, under the superintendence of Messrs. F. Le Blanc, Adrien Moutte, Inspectors, and G. H. Harby, Secretary.

For the Third Ward of the Third Municipality, at the Freeport Hotel, next to the Lower Cotton Press, under the superintendence of Messrs. Aug. Delassus and Auguste Dupré, Inspectors, and D. Laux Secretary.

For the Fourth Ward of the Third Municipality, at the Coffee-house, opposite Brieton Market, Bayou Road, under the superintendence of Messrs. L. P. Duroon and Nicolas Portis, Inspectors, and Frederick Ford, Secretary.

Note—The votes shall be taken on the said 3rd day of July, and counted immediately after closing the polls.—Sec. 1 of the act amending the laws relative to elections, held in New Orleans, approved March 7th, 1842.]

Every voter shall deliver his vote on one ticket, which shall contain the names of all the candidates for whom he is entitled to vote, and also the offices he votes for them. (Sec. 2. Election Law of March 7, 1842.)

With regard to the manner in which the voters are to express their opinions as to the necessity and expediency of calling a Convention to amend the Constitution, [illegible] to explain and amend [illegible] the sense of the good people [illegible] necessity or expediency of calling a Convention [illegible] approved February [illegible]

It shall be the duty of every person voting for or against [illegible] to have written or printed on the [illegible] which he votes [illegible] for representatives or other [illegible] words "FOR CONVENTION," or words equivalent thereto, or the words "AGAINST CONVENTION," [illegible]

[illegible]

CHARLES MAURIAN, Parish Judge.

New Orleans, June 12, 1843.

RED SULPHUR SPRINGS, MONROE COUNTY, VIRGINIA—FOR SALE.

BY virtue of five deeds of trust made to John H. New and Conway Robinson, as trustees, bearing date the 24th of September, 1839, the first bearing date the 21th of September, 1839, the second the 1st of November, 1835, the third, the 28th of January, 1837, the fourth, the 7th of February, 1839, and the fifth, the 5th day of September, 1840, the four first of which deeds are from William Burke and wife, and the fifth from said Burke, and all of which are on record in the office of the County of Monroe county, in Virginia—the said trustees, or one of them, will, on Wednesday, the 16th day of August next, at the Red Sulphur Springs, in the said county of Monroe, sell at public auction, to the highest bidder, three parcels of land, in the said county of Monroe, on the waters of Indian creek, containing, by the patents, one of them 100 acres, another 20 acres, and the other 152 acres, making together, 271 acres, and being the same lands which were conveyed by James and John Harvey to the said Burke, and known as the Red Sulphur Springs Tract, with all the buildings and whatever privileges of water thereon or thereto belonging and the appurtenances thereof, also such personal property as is embraced in the deed of the 24th of September, 1839, including much valuable furniture, one or more slaves, and other property.

And by virtue of the said fourth and fifth deeds, the said trustees, or one of them, will, at the same hour and place, sell at public auction, such of the personal property conveyed by the said two last deeds, as is not embraced in the three first.

And by virtue of the fifth deed, the said trustees, or one of them, will, at the same hour and place, sell at public auction, such of the personal property [illegible] as is not embraced in [illegible]

The sale will be for ready money, according to the terms of the said deeds, except as to one-half of such part of the purchase money of the lands, as will be for the creditors secured by the four first deeds, as to this half the creditors consent that there may be a credit of one and two years, bearing interest, the purchaser executing bonds and a deed of trust on the premises to secure the same. The trustees, or one of them, will convey such title as is vested in them by the said deeds.

RUNAWAY—$20 reward will be paid for the apprehension and delivery in any jail in this city, of the negro boy PETIT SAC, purchased at a recent sale of the estate of Ricaras. This yellow is about twenty five years old, five feet five inches high, and very intelligent.

Twenty dollars more will be given for the conviction of the person harboring him. Apply at the office of

ISAAC STEWART, 11 Old Levee st

TO LET.—Those three squares of GROUND, bounded by the Poydras street Market, bounded by Poydras, Genoese, St John, St Peter and St Paul streets. They are already fenced in and possession can be given immediately. Apply at the office of the

N. O. & CARROLLTON R. R. CO. Canal street.

TO RENT.

A two story brick House in Customhouse street, between Dauphin and Burgundy sts. Apply to

R BRUGIER, 7 St Louis st.

TO RENT—The commodious STORES, Nos. 23 and 25, Levee street. For terms, which are moderate, apply to

HARTWELL & KIDDER, 44 Poydras st

TO RENT—At a moderate price—The upper part of the store newly constructed, situated at No. [illegible] street, immediately adjoining the corner [illegible] and consisting of splendid apartments [illegible]

CORDEVIOLLE & LACROIX, Bienville and Chartres sts

TO RENT.

A [illegible] brick dwelling house in Hospital street, between Bourbon and Royal streets, No. 78.

A [illegible] brick dwelling house in Rampart street, between Customhouse and Bienville streets [illegible]

[illegible] of St. Philip and Marais streets.

A house in St. Philip street, between Marais and Villere streets.

A three story brick store No. 19 Dumaine street, between Conde and Levee streets, the upper part of which is fitted up as a dwelling house.

On moderate terms; apply to

A & E SOULIE, No. 33 Bienville street, up stairs.

HOUSES TO RENT CHEAP.

1. A two story brick house, with attic, having 14 rooms, in Moreau street, between St. Ferdinand and Port streets—$25 per month.

2d. A house in St. Philip street, between Bourbon and Royal streets.

3d. A house in Champs Elysees street, near Good Children streets.

4th. One in Claiborne, near St. Louis street.

5th. One in St. Louis near Claiborne street.

6th. Several houses in Claiborne, between St. Ann and Dumaine streets.

For terms, which will be moderate, apply to

E. CORDEVIOLLE & LACROIX, 66 Chartres street.

TO RENT OR LEASE for three years, a handsome country residence situated on the Bayou road, scarcely a mile from the centre of the city, on a lot of ground fronting 134 feet on Bayou St John by three arpents in depth, on which there are a fine house kitchen, servants' rooms, stables, fowl houses, &c. Apply to

L. GARNIER, 163 Royal st.

TO RENT—Immediately—a large brick house situated in Esplanade street, near the corner of Great Men.

To rent, immediately, a one story house situated in Great Men street, near the corner of Esplanade.

To rent by the first of June next, a store situated in Chartres st, between [illegible]

[illegible]

[illegible] TO RENT—[illegible]

TO RENT—A large three story store, No 15, situated St. Charles street, between Canal and Customhouse street, and now occupied by Messrs Hyde & Brothers as a Dry Goods Store. Possession given immediately. Apply on the premises, or to

F de LIZARDI & Co, 24 Bienville st

TO RENT CHEAP.

Two handsome three story houses situated in Burgundy street. Apply to

CH DUFOUR, 41 Conti st.

BLUE LICK WATER—Messrs T & N P Holliday, proprietors of the Blue Lick Springs, Kentucky, will keep a constant supply of the water from this celebrated spring for sale at the house of

SHULTZ, HADDEN & LEACH, 96 Poydras st.

LEGAL NOTICES.

NOTICE is hereby given to all persons, owners of property subject to taxation, in the Parish of Jefferson, State of Louisiana, whether they be residents or non residents [illegible] taxes imposed according to law by the Police Jury for the [illegible] of the said parish of Jefferson for the year eighteen [illegible] and forty-one, (1841) and eighteen hundred and forty two, (1842) will become due and demandable on the fourteenth July next, eighteen hundred and forty three, [illegible] that the same must be paid within thirty [illegible] thirteenth July, at the Sheriff's office [illegible] between Rousseau & Fulton streets, city of Lafayette [illegible] Parish of Jefferson. The said office is open [illegible] to 6 o'clock, p. m.

All persons failing to make payment of the said taxes within the [illegible] will be dealt with pursuant to the provisions of an act of the Legislature entitled "An act [illegible] to provide for the collection of [illegible] of Jefferson, approved 14th of March [illegible]

MANUEL J. GARCIA, Collector of Parish Taxes.

STATE OF LOUISIANA—Commercial Court of New Orleans—Wednesday, the 21st day of June, 1843—Present the Hon. [illegible], Judge—No 5,396—[illegible] Kelly vs his creditors and the creditors of Kelly, Buckley & Co.

On motion of H Wolfe, of counsel for the New Orleans [illegible] of said insolvent, and on suggesting to the court [illegible] M. Kelly, sole [illegible] of about the 28th March [illegible] another syndic be appointed [illegible] Kelly and settle the affairs of [illegible] that a meeting of the creditors be held [illegible] for the purpose of [illegible]

[illegible]

John [illegible]

STATE OF LOUISIANA—First Judicial District Court—Wednesday, the seventh day of June, 1843—Present the Hon. A. [illegible], Judge.

On motion of H H Strawbridge, Esq., of counsel for A. Olivier and others, and on suggesting that the usual and necessary advertisements for a meeting of creditors to be held [illegible] designated. It is ordered that said meeting be [illegible] and that a meeting of the creditors of [illegible] before C. Pitrock, notary public on Tuesday the [illegible] of July, 1843, at ten o'clock A. M. to [illegible] to deliberate and act generally on the affairs of [illegible] insolvency.

Extract from the minutes,

W F WAGNER, Dy Clerk.

STATE OF LOUISIANA—Parish Court for the parish and city of New Orleans.

The State of Louisiana, to all whom these presents shall come, greeting.

Whereas [illegible] having purchased at a sale made by the Parish of Orleans, the property [illegible] is applied to the clerk of this court [illegible] deed of sale was recorded on the [illegible] 1843, for a monition or advertisement [illegible] an act of the legislature of the [illegible] "An act [illegible] judicial sales," approved [illegible]

[illegible] and all persons interested herein [illegible] admonished in the name of the [illegible] the Parish Court, wherein the [illegible] said the property [illegible] for any informality in the [illegible] order under which the sale was [illegible] or illegality in the [illegible] or manner of sale, or for any [illegible] to show cause, within thirty days [illegible] first inserted in the public [illegible] should not be confirmed [illegible]

[illegible]

SALES BY REGISTER OF WILLS.

[illegible]

[illegible] W. F. C. DUPLESSIS, Register of Wills.

[illegible]

ERASTUS F. SMITH, Judge.

[illegible]

COTTON GOODS—[illegible]

[illegible] 4-4 wide;

[illegible] 4-4 do;

[illegible] 3-4 and 4-4 do;

[illegible] 4-4 and 5-4 do.

[illegible]

HARROD, DARLING & Co., 40 Common st.

CLARET WINE—Now landing from on board barque [illegible] and for sale by the subscribers

[illegible] St. Estephe Medoc;

[illegible] Montferrand

[illegible], GALLY & Co, 69 Toulouse st.

[illegible] sperm candles; 20 boxes soap; 20 [illegible] assorted pickles and catsup, [illegible] pepper, salad oil, assorted teas, [illegible] apple cheese, &c., for sale by

J W STANTON & Co., corner Magazine and Lafayette sts

FIRE PROOF IRON SAFES—Wilder's Genuine Salamander Safes, assorted sizes and warranted [illegible] to order at the New York [illegible]

J. W STANTON & Co., corner Magazine and Lafayette sts.

LOAF SUGAR—[illegible] bbls sugar, Boston refined; 20 [illegible] powdered do; 25 boxes [illegible]; 100 boxes [illegible] for sale by

[illegible] MILLARD, [illegible] Old Levee

JAVA COFFEE—[illegible]

WOODS & SIMMONS.

WHEELWRIGHT WORK.—The subscriber offers for sale [illegible] cart wheels of all sizes; [illegible]

BOOTS, SHOES AND [illegible]

BRANDY—[illegible] Cognac brandy, do champagne, [illegible] brands, J J Dupuy 4th proof cognac [illegible]

[illegible] ALBERT, 22 St Louis street.

RUSSIA HATS—[illegible] cases Russia hats and broad brims for sale by

FROST & Co, 10 Magazine st

BROGANS, BOOTS AND SHOES—A general assortment of the above goods constantly for sale by

FROST & Co. 10 Magazine st

LARD—30 bbls prime lard in store, for sale by

LINDLEY & RUSSELL, 93 Tchoupitoulas st

BEEF—[illegible] bbls M. B. prime; 40 bbls thin prime; 20 half do [illegible] for sale by

LINDLEY & RUSSELL, 93 Tchoupitoulas st.

PORK—[illegible] bbls mess, 40 do. M. O.; 40 do. rump; 20 do. prime, [illegible] inspection, for sale by

LINDLEY & RUSSELL, 93 Tchoupitoulas st.

BEANS—35 bbls white beans now landing, and for sale by

FROST & Co, 10 Magazine st

BACON—75 hhds Havana sides and shoulders in store and for sale by

PRICE & FROST, 26 Poydras st

COTTON GOODS—3 cases blue Lowell cotton goods for sale by

GEO GREEN & BRO, 85 Gravier st.

BORDEAUX WINE, for sale and now landing ex ship [illegible] Hand, from Bordeaux:

60 casks St. Julien Medoc,

20 do St Julien Medoc;

200 do St Julien, labelled and capped;

100 do [illegible] Sauterne wine;

[illegible] superior red wine, for families.

[illegible] corner Royal and Customhouse sts.

PICKLES, CATSUPS, &c.—20 boxes assorted pickles, [illegible] catsups, pepper sauce; mustard; Cayenne pepper; table salt, and pickled lobsters, for sale by

J. W. STANTON & Co., corner Magazine and Lafayette streets

PROCLAMATION

BY ALEXANDER MOUTON,

Governor of the State of Louisiana.

WHEREAS, Representatives of the State of Louisiana in the Congress of the United States, for the twenty-eighth Congress, to serve for the two years ensuing the third day of March, eighteen hundred and forty-three, are required by law to be elected on the first Monday of July next, and the two following days, except in New Orleans, where the election is to be held only on the said first day of July, and in the Parish of St. James, where the election is to be closed in the two first days, to wit:

One Representative to the twenty-eighth Congress, to be chosen in the First Congressional District, composed of Municipality No. One and Municipality No. Three of New Orleans, the Suburb Tremé, and the Parishes of St. Bernard and Plaquemines.

One Representative to the twenty-eighth Congress, to be chosen in the Second Congressional District, composed of Municipality No. Two of New Orleans, of that part of the Parish of Orleans situated on the right bank of the river Mississippi, and of the Parishes of Jefferson, St. Charles, St. John the Baptist, St. James, Ascension, Assumption, [illegible]

One Representative to the twenty-eighth Congress, to be chosen in the Third Congressional District, composed of [illegible] Concordia, Tensas, Carroll, Madison, [illegible] Catahoula, Caldwell, Madison, East Feliciana, West Feliciana, Pointe Coupee, East Baton Rouge, West Baton Rouge, and Iberville.

And one Representative to the twenty-eighth Congress, to be chosen in the Fourth Congressional District, composed of the Parishes of St. Mary, St. Martin, Lafayette, [illegible] St. Landry, Rapides, Avoyelles, Natchitoches, Claiborne, Union, Ouachita and Caldwell.

And whereas, vacancies have occurred in the Senate and House of Representatives of the State of Louisiana, in the Senate by the death of the Hon. Oscar J. Wargeman; and also a vacancy in the House of Representatives from the Parish of [illegible], and in the [illegible] of the Parish of [illegible] Hon. James Charles Aubert, of the Parish of [illegible]; also, in the House of Representatives by the resignation of the Hon. Nicholas [illegible] of the Parish of [illegible], and of the Hon. Amaron Ledoux, of the Parish of [illegible]; and whereas a writ of election [illegible] Parishes, as the [illegible] for holding elections in conformity to existing laws.

And whereas, it is also provided by law, that the sense of the good people of the State be taken as to the necessity and expediency of calling a Convention to amend the Constitution.

Now therefore, I have thought proper to issue this, my proclamation, notifying the electors and qualified voters throughout the State, [illegible]

[illegible]

By the Governor.

ROBERT [illegible] NICHOLAS, Secretary of State.

HEAD QUARTERS—FIRST DIVISION, L. M., New Orleans, 7th June, 1843.

[ORDERS No. 8.]

1. The volunteer corps of the First Division will parade at their usual places of rendezvous at six o'clock A. M. on Tuesday, the 4th July next, fully armed and equipped and prepared to celebrate with military honors the 67th Anniversary of our National Independence.

2. The commanders of the Louisiana Legion and Washington Battalion are particularly charged with the execution of this order as far as concerns their respective commands, and will hold themselves ready on the ground to receive orders from Division Head Quarters.

By order of Major General Lewis commanding First Division.

MANDEVILLE MARIGNY, Aid-de-Camp.

MAYORALTY OF NEW ORLEANS.

GENERAL COUNCIL.

AN ORDINANCE concerning [illegible]

[illegible]

[illegible]

[signed] FRED. [illegible], President.

Approved, June 8th, 1843.

[signed] WM. FREERET, Mayor.

New Orleans, June 9th, 1843.

BOOTS, SHOES & [illegible]

THE subscriber has in store, and landing from barque Chester:

300 pr men's thick and kip brogans;

[illegible]

[illegible] do women's seal and [illegible]

[illegible]

[illegible] Magazine st

CORDIAGE, BAGGING, [illegible] &c.

[illegible]

RECEIVED FOR LAST [illegible]

Paris cherries in white [illegible]

Swiss absynth, in [illegible]

Plaignol's sweet oil [illegible]

Champion's superfine [illegible]

Bordeaux superfine [illegible]

Wines in casks, [illegible]

LEECHES

RECEIVED [illegible] between Conde and Old Levee.

Persons from the country can supply themselves with leeches during the whole season, at reduced prices. [illegible]

BRANDY, GIN, &c.—10 pipes Holland gin, direct importation:

18 half pipes old brandy.

15 qr casks [illegible]

500 [illegible] St Julien claret

100 do Haut Brion, Chateau Margaux and [illegible]

150 do cordials;

20 do absynth. For sale by

PETERS & MILLARD, 34 and 35 Old Levee.

FRENCH DEMIJOHNS—1200 (3 gallons) French Demijohns;

[illegible] brandy, of the brand of Pellevoisin, [illegible]

[illegible]

SUNDRIES—[illegible]

SPERM CANDLES—[illegible] landing [illegible]

[illegible]

[illegible] Magazine st.

[illegible]

CAUTION—The public are hereby cautioned against receiving [illegible] dated June 14, [illegible] Co., on the Bank of Louisiana [illegible] thirty [illegible] Payment of the check has been stopped [illegible] the above funds will be suitably rewarded [illegible]

WM. FREHN & Co, 56 Customhouse st.

New Orleans, June 15, 1843.

DR. BLANCHARD, Surgeon Dentist, has removed his office from the corner of St. Louis and Bourbon sts. to the one situated in No. 166 Royal street, between St. Louis and Conti streets, opposite the Louisiana State Bank. To be found at home every day from 8 o'clock A. M., [illegible] excepted. Prices, very moderate.

[illegible] IRON SAFES—There can be no greater [illegible] high estimation by the public of [illegible]

FOREIGN PORTS.

For England.

FOR LONDON—The A 1 packet ship TROY, Captain Hill, will sail on the 1st of July. For freight or passage, having splendid accommodations apply on board or to

J H ASHBRIDGE, 97 Camp street.

FOR LONDON—The superior A 1 ship DESDEMONA, Capt Chase, is now loading and will have despatch as above, having most of her cargo engaged. For freight of 300 bales cotton or passage, having accommodations apply to master on board, or to

S & J P WHITNEY & Co.

FOR LIVERPOOL—The A 1 new and superior ship OAKLAND, Charles Barry, master, having the most of her cargo engaged, will have despatch. For balance of freight or passage please apply to the captain on board, or to

[illegible] A MERRITT & Co, 54 Camp st.

FOR LIVERPOOL—The new A 1 ship EUDORA, Capt Barstow, is now loading for the above port and will have despatch. For freight of the [illegible] cotton or passage apply to master on board or to

S & J P WHITNEY & Co.

FOR LIVERPOOL—The A 1 and fast sailing ship FRANCONIA, Capt Joyce, will receive immediate despatch, having a large portion of her cargo engaged going on board.

For freight of 500 bales cotton, or passage, having handsome accommodations, apply to

L H GALE, 93 Common st.

FOR LIVERPOOL—The A 1 and fast sailing ship SIR COLIN CAMPBELL, Capt Peabody, will have despatch as above. For passage, having handsome accommodations, apply on board opposite the 2d Municipality, or to

L. H GALE, 93 Common st.

FOR LONDON—The superior ship AMA, Capt Beats, will have quick despatch. For freight or passage, apply on board, or to

J H ASHBRIDGE, 97 Camp st.

FOR LONDON—The fast sailing A 1 ship [illegible] MAN, A. Kendrick, master, will have early despatch, having all her cargo engaged.

S & J P WHITNEY & Co.

FOR LIVERPOOL.

The fast sailing A 1 ship SEVERN, Capt Chapman, is now loading for the above port, and will have despatch. For freight of tobacco or passage, having good accommodations, apply to

S & J P WHITNEY & Co.

For France.

(To sail on the 7th June)

FOR HAVRE—The splendid ship MARY KINGSLAND, Capt Weare, having been unavoidably detained, will positively sail as above. For passage, having elegant accommodations, apply on board, opposite the Mint, or to

LEVI H GALE, 93 Common st.

FOR HAVRE—The A 1 packet ship LOUIS XIV, Capt Jose, having most of her cargo engaged, will sail from the 5th to the [illegible] of July. For freight or passage, having handsome accommodations, apply on board, or to

T. TONNARD, Jr, [illegible] Bourbon st.

FOR HAVRE—The A 1 ship BYRON, Captain Russell, having all her cargo engaged, will have despatch. For passage, only apply to the master on board or to

S & J P WHITNEY & Co.

FOR MARSEILLES—Passage only—The fine ship ADA, Capt Beats, will sail as above on Wednesday the [illegible] can accommodate 5 or 6 cabin passengers. Apply on board opposite Orleans Press, or to

L H GALE, 93 Common st

FOR BORDEAUX—The fast sailing French ship EULALIE, Capt. [illegible], having the greater part of her cargo engaged, will meet with immediate despatch. For balance of freight or passage, apply to

L. H GALE, 93 Common st.

FOR BORDEAUX—The A 1 ship ELLEN BROOKS, Capt Hewes, has all her cargo engaged, and will have despatch.

For passage, apply to master on board opposite Orleans Press

S & J P WHITNEY Co.

PASSAGE for the MEDITERRANEAN—The ship AUGUSTA will be despatched for Marseilles, [illegible] Gibraltar, in about eight days, and can handsomely accommodate a few passengers. Apply to

GEO GREEN & BRO, 85 Gravier st.

FOR BREMEN—For Passage only—The fast sailing ship EVERHARD, Hanke, master, to sail in about a week for the above port. For passage, having very fine accommodations, apply to the Captain on board, or to

[illegible] SCHMIDT & Co, 65 Bienville st

FOR HAMBURG—The fast sailing ship ALBION, Capt. Knight, will meet with immediate despatch. For balance of freight or passage, apply to

L H GALE, 93 Common st.

FOR ANTWERP—The A 1 and fast sailing ship WABONA, Capt. [illegible], will receive immediate despatch. For passage, having handsome accommodations, apply to

L H GALE, 93 Common st.

FOR TOBASCO—The schr. WATER WITCH, Capt McKean, will sail on Thursday, 22d instant. For freight or passage apply on board, or to

A CAPDEVIELLE & CUCULLU, 24 Old Levee

FOR VERA CRUZ—The fine LAURA VIRGINIA, Capt. [illegible], will have immediate despatch. For freight or passage apply to the captain on board or to

A CAPDEVIELLE & CUCULLU, 24 Old Levee.

WANTED—A light draught vessel to load for the Sabine for a cargo of lumber. Apply to

GEORGE [illegible], 67 Common st.

COASTWISE.

FOR NEW YORK—The A 1 and fast sailing barque STRATFORD, [illegible] commander, is now loading, and will have despatch for the above port. For freight or passage, having fine accommodations, apply to the captain on board, opposite the Mint, or to

FOSDICK & BROTHER, 65 Camp st.

FOR NEW YORK—The fine ship POWHATAN, Capt Preble will have immediate despatch. For freight or passage apply to

L H GALE, 93 Common st.

FOR NEW YORK—Merchants' Line—The fast sailing A 1 packet ship [illegible], Capt. Spear, is now loading, and will meet with despatch. For freight or passage, having good accommodations, apply to

[illegible] BOGERT, 76 Common st.

FOR NEW YORK—Holmes' Line—The [illegible] packet bark [illegible] having the bulk of her cargo already engaged, will have despatch. For freight or passage, having handsome accommodations, apply to the master, on board, opposite the Vegetable market, or to

FOSDICK & BROTHER, 65 Camp st.

FOR NEW YORK—The A 1 fast sailing ship CHARLES, Captain Henderson, having most of her cargo engaged, will have despatch. For passage, apply on board or to

J H ASHBRIDGE, 97 Camp st.

FOR NEW YORK—Louisiana and New York Line—The fast sailing packet ship HENRY ALLEN, will have immediate despatch. For freight or passage, having elegant accommodations, apply on board opposite the Vegetable Market, or to

HULLIN & WOODRUFF, 80 Camp st.

FOR NEW YORK—The A 1 ship ST CLOUD, Capt Emerson, is now loading for the above port and will have despatch. For freight or passage apply to the master on board opposite the Mint, or to

S & J P WHITNEY & Co.

FOR NEW YORK—The A 1 packet ship SEA LION, Wilson, master, is now loading for the above port, and will have despatch. For freight, apply to

S & J P WHITNEY & Co.

Having fine superior accommodations for cabin and steerage passengers. For terms, apply to Master on board, or to

[illegible]

FOR NEW YORK—Cook Line—The fast sailing packet ship AUBURN, Capt N P Durley, will have quick despatch. For freight or passage, having fine accommodations, apply on board opposite the Vegetable Market, or to

J W STANTON & Co., corner of Magazine and Lafayette sts.

FOR NEW YORK—The A 1 splendid and fast sailing ship ARABELLA, Capt Race, will receive immediate despatch, having the greater part of her cargo engaged and going on board. For freight or passage, having handsome accommodations, apply to

LEVI H GALE, 93 Common st.

FOR NEW YORK—The superior A 1 ship [illegible] TON, Capt Dawson, is now loading for the above port and will have despatch. For freight or passage, having good accommodations, apply to the master on board or to

S & J P WHITNEY & Co.

FOR BOSTON—New Orleans and Boston line of Packets—The superior fast sailing packet barque VALHALLA, Thatcher, master, having nearly all her cargo on board, will have immediate despatch. For balance of freight or passage, apply to

T. A. MERRITT & Co, 54 Camp st.

FOR BOSTON—(First ship.)

Boston and New Orleans Regular Line.

The A 1 ship ASTRACAN, Capt Webster, having two-thirds of her cargo engaged. For balance of freight or passage, having superior accommodations, apply to

HARROD, DARLING Co., 40 Common st

FOR BOSTON—The fast sailing ship DRUID, Capt. Borrough, is now loading for the above port and will have quick despatch. For freight or passage having good accommodations, apply to

S & J P WHITNEY & Co.

FOR BALTIMORE—Thursday Evening Packet Line.—The superior well known A 1 packet ship TIPPECANOE, Capt Gray, will sail as above. This ship handsomely accommodate cabin and steerage passengers. For terms, apply to the master on board, opposite the Mint.

S & J P WHITNEY & Co., 73 Camp st.

FOR BALTIMORE—The fast sailing A 1 barque SOLOMON SALTUS, Capt Gray, is now loading as above. For freight or passage, having fine accommodations, apply to

S & J P WHITNEY & Co.

Liberal cash advances made on consignments to Messrs. [illegible] by this vessel.

FOR NEW YORK [illegible] City Point and Richmond—The fast sailing A 1 schooner brig DANTE, [illegible] Stoddard, will have despatch for the above ports. For freight or passage, apply to the master on board, opposite Triangle Buildings.

S & J P WHITNEY & Co.

FOR BALTIMORE.

An A 1 fast sailing BRIG will have despatch for the above. For freight or passage apply to

J. A. MERRITT & Co., 54 Camp st.

FOR PHILADELPHIA—This Evening—The fast sailing ship [illegible], Capt Lowry, will sail as above, having good handsome accommodations for cabin and steerage passengers. For terms, apply to the master on board, or to

S & J P WHITNEY & Co.

FOR PHILADELPHIA—Philadelphia and New Orleans Line of Packets—The A 1 fast sailing ship UNITED STATES, Capt. [illegible], having part of her cargo engaged and going on board, will sail with quick despatch. For balance of freight or passage, having good accommodations, apply on board, below the Vegetable Market, or to

J H ASHBRIDGE, 97 Camp st.

This ship has first rate accommodations for steerage passengers.

FOR SALE—The [illegible] hermaphrodite brig ADA, [illegible] in Baltimore, newly copper [illegible] for any voyage. [illegible] and can be seen [illegible]

BLANCHARD, [illegible] Bienville st.